

LANEY COLLEGE

SUMMER AND FALL 2024

CLASS SCHEDULE



Summer Term Begins
Monday June 17th



Fall Term Begins
Monday August 19th



Laney College
DREAM. FLOURISH. SUCCEED.

President's Message

Welcome to Laney College!

It is my pleasure to welcome you to the 2023-24 school year! We hope that you join us for the upcoming Summer, Fall and Spring semesters.

If you just graduated from high school, are picking up another class or two this semester, have not taken a class in years, or if this is your first college class, we welcome you! At Laney College, we have programs of study to serve your needs and put you in position to succeed.

Don't know where to start? Follow these two steps:

1. Be sure to check out our [Areas of Interest](#) page on our website and start exploring the path or major that is right for you! In addition to learning about our majors and classes, you can view job, salary and career information as you navigate our Areas of Interest.
2. Make an appointment with a counselor to map out your goals, you may do so [here](https://laney.edu/counseling/) (<https://laney.edu/counseling/>).

For a more detailed look at our programs, check out the [Laney College Catalog](#).

At Laney, our faculty, classified professionals and administrators continue to provide a welcoming environment to all who call Laney their campus. This is a vibrant community, rich with diverse learners, and we believe that our unique identities all add to the educational experience that sets our college apart. We are a college devoted to our mission, which is to educate, support, and inspire you to excel in an inclusive and diverse learning environment, rooted in social justice.

This is an exciting semester, as we are offering a mix of on-campus, online, and hybrid-model courses. Be sure to meet with a counselor to discuss the classes and the modalities of learning that make the most sense for you, as we are all invested in your success. Our counselors can also help you find something that fits your needs, either at the start of term or later in the semester when we roll our amazing late-start classes out.

Here at Laney, we care about the whole student. Therefore, we have a number of [free resources](#) available to assist you; from Chromebooks, as well as food and transportation passes to help you focus on your educational goals without having to worry about meeting your basic needs.

Please know that my door is open, and I look forward to learning about your story and your hopes and dreams for your future. Your success is our success, and all who work at Laney can't wait to see what shape that takes. Anything is possible at Laney College!

Sincerely,
Dr. Rudy Besikof
President, Laney College



Table of Contents

President’s Message 2

District Map 4

Summer 2024 Academic Calendar 5

Fall 2024 Academic Calendar 6

Degrees & Certificates 7

Final Exam Schedule 11

How to Read This Schedule 12

Fall Course Offerings 29

International Education 108

Campus Administration 109

Student Services 110

Learning Communities..... 113

Get hands-on Learning Experience 120

Adult Education..... 121

Scholarship Information..... 122

Admissions Information 123

Apply & Enroll 124

Financial Assistance General Information 125

Financial Aid- How to Apply 126

Financial Aid- Frequently Asked Questions 127

Refund Information..... 129

Fees Information..... 130

California Dream Act..... 132

California College Promise Grant..... 133

Campus Solutions, Email & Canvas..... 134

Waitlist FAQs 135

Add Deadlines 137

Prerequisite/Corequisite Policy & Procedures 138

College District Policies 139

Safety Services 144

Campus Map 147



Laney College

900 Fallon Street Oakland, CA 94607

www.laney.edu



Mission Statement

Laney College’s mission is to empower our community and to promote student success and social justice. We welcome and embrace Laney’s diversity through serving the community’s needs by providing certificates, degrees, transfer pathways, career education, and lifelong learning opportunities.



If you wish to receive this publication in an alternative format, please contact Student Accessibility Services (SAS)



USE OF PHOTOGRAPHY

The Peralta Colleges, a non-profit California Community College, reserves the right to take and use photographs, video and electronic images of students and visitors taken on college property and at college-sponsored events for marketing and promotional purposes.

**Objection must be made in writing to:
The Department of Marketing, Communication and Public Relations, 333 East 8th Street, Oakland, CA 94609**

Published by the Peralta Community College District

District Map

Campus Locations

BERKELEY CITY COLLEGE

2050 Center St
Berkeley, CA 94704

COLLEGE OF ALAMEDA

555 Ralph Appezato Memorial Pkwy
Alameda, CA 94501

LANEY COLLEGE

900 Fallon Street
Oakland, CA 94607

MERRITT COLLEGE

12500 Campus Dr,
Oakland, CA 94619

DISTRICT OFFICE

333 East 8th Street
Oakland CA 94606

Board of Trustees

Bill Withrow, Area 1
Paulina Gonzalez- Brito, Area 2
Louis Quindlen, Area 3
Nicky González Yuen, Area 4
Cindi Napoli-Abella Reis, Area 5
Dyana Delfín Polk, Area 6
Shewet Yohannes, Area 7
Tammeil Gilkerson, Chancellor

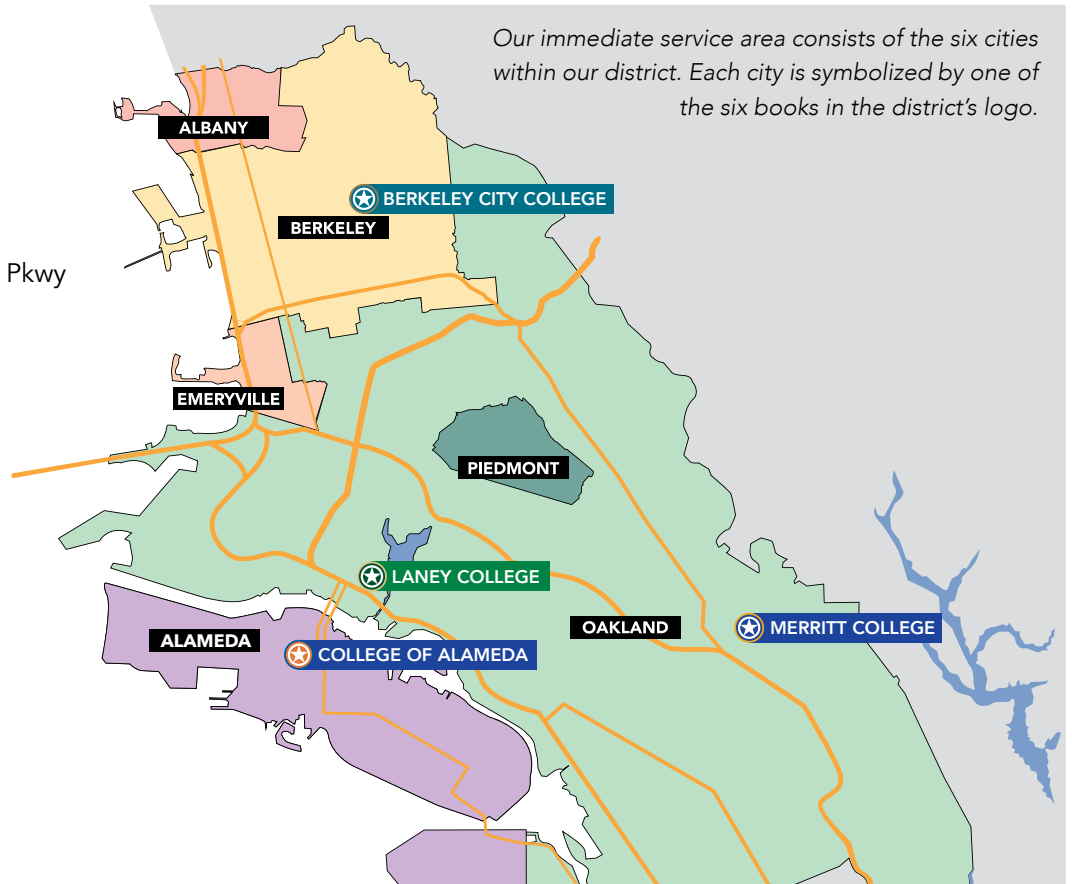

Accreditation

All Four Colleges within the Peralta Community College District are accredited by the Accrediting Commission for Community and Junior Colleges of the Western Association of Schools and Colleges, an institutional accrediting body recognized by the Commission on Recognition of Postsecondary Accreditation and the U.S. Department of Education.



Academic Calendar 2024 Summer Semester

June 3	M	Drop for Nonpayment of Tuition and Enrollment Fees
June 17	M	Day and Evening Instruction Begins
June 19	W	Juneteenth - Holiday Observance
June 23	Su	Last Day to Add regular Summer Session Without a Permission Number
June 23	Su	Last Day to Drop Regular Session Classes and Receive A Refund Note: Short-term and open-entry classes must be dropped within 10% of the first class meeting to receive a refund.
June 23	Su	Last Day to Drop Regular Session Classes Without a "W" Appearing on Transcripts
June 23	Su	Last Day to Add Summer Session Classes
June 23	Su	Census Due – Instructors Verify Enrollment in Classes
June 26	W	Last Day to File for PASS/NO PASS Grading Option
June 27	Th	Last Day to File Petitions for AA or AS Degree/Certificate
July 4	Th	Independence Day – Holiday Observance
July 16	T	Last Day to Withdraw from Regular Session Classes and Receive a "W". All outstanding fees are due even if classes are dropped on this day.
July 16	T	Attendance Verification Day – Instructors Verify Enrollment
July 25	Th	Summer Session Ends
August 1	Th	Grade Rosters/Rollbooks are Due

NOTE: Last day to drop without a "W" appearing on transcript may vary for Short-Term and Open-Entry, Open-Exit classes.

Dates are subject to change. See the online Academic Calendar www.Peralta.edu for the latest information



**Academic Calendar
2024 Fall Semester**

August	19	M	Day and Evening Instruction Begins
August	24	S	Saturday Instruction Begins
August	25	Su	Last Day to Add without Permission Number or Add Card
August	30	F	Last Day to Add Regular Session Classes in person with a Permission Number on Add Card
September	2	M	Last Day to Drop Regular Session Classes and Receive A Refund Note: Short-term and open-entry classes must be dropped within 10% of the first class meeting to receive a refund.
September	2	M	Last Day to Drop Regular Session Classes Without a “W” Appearing on Transcripts
September	2	M	Last Day to Add Regular Session Classes online with an Instructor issued Permission Number
September	2	M	Labor Day – Holiday Observance
September	2	M	Census Roster Due
October	16	W	Professional Day – No Classes
October	18	F	Last Day to File Petitions for AA or AS Degree/Certificate
October	31	Th	Sixty Percent Census Due for Noncredit Online Classes
November	11	M	Veteran’s Day – Holiday Observance
November	22	F	Last Day to Withdraw from Regular Session Classes and Receive a “W”. All outstanding fees are due even if classes are dropped on this day.
November	22	F	Attendance Verification Day – Instructors Verify Enrollment
Nov 28 – Dec 1	Th-Su		Thanksgiving – Holiday Observance
December	7	S	Last Day to File for PASS/NO PASS Grading Option for Regular Session Classes
December	8-14	Su-S	Final Examinations
December	14	S	Saturday Instruction Ends
December	14	S	Fall Semester Ends
December	21	S	Fall Grades Due

NOTE: Last day to drop without a “W” appearing on transcript may vary for Short-Term and Open-Entry, Open-Exit classes.

Dates are subject to change, see the online Academic Calendar www.Peralta.edu for the latest information

Degrees & Certificates

Associate Degrees & Certificates

Associate in Arts (AA) degree
 Associate in Science (AS) degree
 Associate in Arts for Transfer (AA-T) degree
 Associate in Science for Transfer (AS-T) degree
 Certificate of Achievement (CA)
 Certificate of Proficiency (CP)
 Certificate of Competency (CCY)
 Certificate of Completion (CCT)

Associate Degrees for Transfer:

ADT/AA-T/AS-T

1. Anthropology
2. Business Administration 2.0
3. Communication Studies
4. Economics
5. English
6. Geography
7. Global Studies
8. History
9. Journalism
10. Kinesiology
11. Mathematics
12. Music
13. Philosophy
14. Physics
15. Political Science
16. Psychology
17. Social Justice Studies: African American Studies
18. Social Justice Studies: Ethnic Studies
19. Social Justice Studies: ChicanX & LatinX Studies
20. Sociology
21. Spanish
22. Studio Arts
23. Theatre Arts

SUBJECT	DISCIPLINE	DEGREE
AFRAM	African-American Studies	AA
	Social Justice: African American Studies	AA-T
ANTHR	Anthropology	AA-T
ARCH	Architecture	CA, AS
ART	Art	
	Ceramics	AA
	Digital Fabrication Technology - Art	CA
	Foundations of Art	CP
	Studio Arts	AA-T
ASAME	Asian American Studies	AA
BIOL	Biological Science	AS
	Biomanufacturing	CA
	Biomanufacturing Production	AS
	Quality & Regulatory Practices	CCT
BNK-F	Banking and Finance	AS,CA
BUS	Business	
	Accounting	CA, AS
	Bookkeeping	CA
	Business Administration	CA, AS
	Business Administration 2.0	AS-T
	Business Information Systems	CA, AS
	Entrepreneurship	CA
	Marketing & Sales	CA, AS
	Retail Management	CA
CARP	Carpentry	CA
	Advanced Carpentry	CA, AS
	High Performance Building	CA
CHIN	Chinese	CA, AA
MUSIC-CM	Commercial Music	CA, AA
COMM	Communication Studies	CA, AA-T
	Language Arts	AA
CIS	Computer Information Systems	
	Android Programming	CA
	Computer Information Sciences	AS
	CIS/Computer Programming	AS
	Computer Programming with C++	CA
	Computer Programming with Java	CA
	Computer Systems Analysis	CA
	Database Management with SQL	CA
	Data Science Fundamentals	CA
	iOS Programming	CA
CONMT	Construction Management	CA, AS

Degrees & Certificates (Continued)

Associate Degrees & Certificates	SUBJECT	DISCIPLINE	DEGREE
Associate in Arts (AA) degree Associate in Science (AS) degree Associate in Arts for Transfer (AA-T) degree Associate in Science for Transfer (AS-T) degree Certificate of Achievement (CA) Certificate of Proficiency (CP) Certificate of Competency (CCY) Certificate of Completion (CCT)		California Green & Sustainable Building Standards	CA
	COSM	Cosmetology	CA, AS
	COUN	College Preparation and Orientation	CCY
	CULIN	Culinary Arts	
		Advanced Culinary Techniques	CA
		Baking & Pastry	CA, AS
		Culinary Arts & Restaurant Management	CA, AS
		Culinary Foundations	CA
	DANCE	Dance	AA
	ECON	Economics	AA-T
Associate Degrees for Transfer: ADT/AA-T/AS-T 1. Anthropology 2. Business Administration 2.0 3. Communication Studies 4. Economics 5. English 6. Geography 7. Global Studies 8. History 9. Journalism 10. Kinesiology 11. Mathematics 12. Music 13. Philosophy 14. Physics 15. Political Science 16. Psychology 17. Social Justice Studies: African American Studies 18. Social Justice Studies: Ethnic Studies 19. Social Justice Studies: ChicanX & LatinX Studies 20. Sociology 21. Spanish 22. Studio Arts 23. Theatre Arts	E/ET	Electricity/Electronics Technology	
		Electrical Technology	CA, AS
		Residential Automated Cloud Based	CA
		Robotics & Mechatronics Controls	CA
		Solar Photovoltaic Professionals	CA
	ENGIN	Engineering	
		Digital Fabrication Technology—Design & Engineering	CA
		Engineering	AS
		Engineering—Computer and Electrical	AS
	ENGL	English	AA-T
	Academic Composition Skills	CCY	
ESOL	English for Speakers of Other Language (ESOL)		
	Bridge to Credit	CCY	
	ESOL Advanced	CA, CCY	
	ESOL Advance Reading and Writing	CCY	
	ESOL College Ready Skills	CCY	
	ESOL High Beginning	CCY	
	ESOL High Intermediate	CA, CCY	
	ESOL Intermediate	CA, CCY	
	ESOL Intermediate Reading and Writing	CCY	
	ESOL/Culinary Arts Pathway	CA	
	ESOL/Ethnic Studies Pathway	CA	
	Program Readiness for Multilingual Students	CA	
	Vocational English for Speakers of Other Languages (VESOL)	CCY	
ECT	Environmental Control Technology		
	Building Automated Systems	CA, AS	
	Commercial HVAC Systems	CA, AS	
	Refrigeration Technology	CA	
	Residential and Light Commercial HVAC & Refrigeration	CA, AS	
ETHST	Ethnic Studies		

Degrees & Certificates (Continued)

Associate Degrees & Certificates	SUBJECT	DISCIPLINE	DEGREE
Associate in Arts (AA) degree Associate in Science (AS) degree Associate in Arts for Transfer (AA-T) degree Associate in Science for Transfer (AS-T) degree Certificate of Achievement (CA) Certificate of Proficiency (CP) Certificate of Competency (CCY) Certificate of Completion (CCT)		Ethnic Studies	AA
		Social Justice Studies: Ethnic Studies	AA-T
	GEOG	Geography	AA-T
	GRART	Graphic Arts	
		Applied Graphic Design/Digital Imaging	CA, AA
		Graphics in Motion	CP
	HIST	History	AA-T
	HUMAN	Humanities	AA
	JOURN	Journalism	AA,AA-T
		Digital Newsgathering	CA
		Newsgathering and Reporting	CA
	KIN	Kinesiology	AA-T
		Personal Trainer - Prep Certification	CP
	LRNRE	Learning Resources	
		Quantitative Preparation for Skilled Trades	CCY
		Quantitative Preparation for Workforce	CCY
		Skilled Trades Apprenticeship and Civil Service Preparation	CCY
	LCI	Legal & Community Interpretation	
		Translation & Interpreting - Spanish	CA
	LIS	Research Skills	CCY
		Liberal Arts: CSU GE Breadth	CA
		Liberal Arts: IGETC	CA
	MACH	Machine Technology	AS
	Advanced Precision Machining	CA	
	Basic Manufacturing	CA	
	CNC Machining	CA	
	Digital Fabrication Technology - Machine Technology	CA	
	Industrial Maintenance	CA	
	Manual Machining	CA	
	Quality Control	CA	
M/SVN	Management and Supervision	CA, AS	
MATH	Mathematics	AS, AS-T	
	Preparation for Success in Calculus	CCY	
	Preparation for Success in Statistics	CCY	
MEDIA	Media Communication		
	AR/VR Immersive Design	CA	
	Audio Visual Technology	CA	
	Performance & Production for Video, Broadcast, and Digital Cinematography	CA, AA	

Associate Degrees for Transfer:

ADT/AA-T/AS-T

1. Anthropology
2. Business Administration 2.0
3. Communication Studies
4. Economics
5. English
6. Geography
7. Global Studies
8. History
9. Journalism
10. Kinesiology
11. Mathematics
12. Music
13. Philosophy
14. Physics
15. Political Science
16. Psychology
17. Social Justice Studies: African American Studies
18. Social Justice Studies: Ethnic Studies
19. Social Justice Studies: ChicanX & LatinX Studies
20. Sociology
21. Spanish
22. Studio Arts
23. Theatre Arts

Degrees & Certificates (Continued)

Associate Degrees & Certificates	SUBJECT	DISCIPLINE	DEGREE
Associate Degrees & Certificates Associate in Arts (AA) degree Associate in Science (AS) degree Associate in Arts for Transfer (AA-T) degree Associate in Science for Transfer (AS-T) degree Certificate of Achievement (CA) Certificate of Proficiency (CP) Certificate of Competency (CCY) Certificate of Completion (CCT)		Offline & Online Editing with DaVinci Resolve	CCT
		Video Production for Video, Broadcast, and Digital Cinematography	CA, AA
	M/LAT	Mexican and Latin-American Studies	
		Chicanx Latinx Studies	AA
		Social Justice Studies: Chicanx & Latinx Studies	AA-T
	MUSIC	Music	CA, AA, AA-T
		Music Appreciation	CA
		Chinese Music	CA, AA
		Jazz	CA, AA
		Music History	CA
		Music Theory	CA
		Musicianship & Performance	CA
	PHIL	Philosophy	AA-T
	PHOTO	Photography	CA, AA
		Dark Room Photography	CP
		Photographic Foundations	CA
		Professional Lighting	CA
	PHYS	Physics	AS-T
	POSCI	Political Science	AA-T
	PSYCH	Psychology	AA-T
	SCI	Science	AS
	SOCS	Social Sciences	AA
		Global Studies	AA-T
SOC	Sociology	AA-T	
SPFT	Motor Skills	CP	
SPAN	Spanish	AA-T	
	Indigenous Languages & Cultures - Mam	CA	
	Spanish for Bilingual/Heritage Speakers	CA	
THART	Theatre Arts	AA, AA-T	
WELD	Welding Technology	AS, CA	
WDETC	Wood Technology	CA	
	Digital Fabrication Technology - Wood Technology	CA	
	Fundamentals of Wood Technology	CA	
	Fundamentals of Computer Numerical Control (CNC) Manufacturing	CA	

Associate Degrees for Transfer:

ADT/AA-T/AS-T

1. Anthropology
2. Business Administration 2.0
3. Communication Studies
4. Economics
5. English
6. Geography
7. Global Studies
8. History
9. Journalism
10. Kinesiology
11. Mathematics
12. Music
13. Philosophy
14. Physics
15. Political Science
16. Psychology
17. Social Justice Studies: African American Studies
18. Social Justice Studies: Ethnic Studies
19. Social Justice Studies: ChicanX & LatinX Studies
20. Sociology
21. Spanish
22. Studio Arts
23. Theatre Arts

Final Exam Schedule

Final Exam Schedule - Fall 2024

DAY CLASSES (Up to 4:30 p.m.)

Final examinations will be conducted for a two-hour period as per the following schedule:

Classes that meet regularly at :	Will conduct final exam at:
8:00am and 8:30am M/W, M/W/F, or Daily	8:00am – 10:00am Mon. Dec. 9
8:00am and 8:30am T/TH	8:00am – 10:00am Thurs. Dec. 12
8:00am -10:00am W/F and F only classes	8:00am– 10:00am Fri. Dec. 13
8:00am -10:00am Sat only classes	8:00am – 10:00am Sat Dec. 14
9:00am. and 9:30am M/W, M/W/F, or Daily	8:00am – 10:00am Wed. Dec. 11
9:00am and 9:30am T/TH	8:00am – 10:00am Tues. Dec. 10
10:00am and 10:30am M/W, M/W/F, or Daily	10:30am – 12:30pm Mon. Dec. 9
10:00am and 10:30am T/TH	10:30am – 12:30pm Tues. Dec.10
10:30am - 12:30pm W/F and F only classes	10:30am – 12:30pm Fri. Dec. 13
10:30am - 12:30pm Sat only classes	10:30am – 12:30pm Sat Dec. 14
11:00am and 11:30am, M/W, M/W/F, or Daily	10:30am – 12:30pm Wed. Dec.11
11:00am and 11:30am T/TH	10:30am – 12:30pm Thurs. Dec. 12
12:00pm, 12:30pm and 1:00pm M/W, M/W/F, or Daily	1:00pm–3:00pm Mon Dec. 9
12:00pm, 12:30pm and 1:00pm T/TH	1:00pm–3:00pm Tues. Dec. 10
1:00pm – 2:30pm W/F and F only classes	1:00pm – 3:00pm Fri Dec 13
1:00pm – 2:30pm Sat only classes	1:00pm – 3:00pm Sat Dec. 14
1:30pm and 2:00pm and 2:30 M/W, M/W/F, or Daily	1:00pm–3:00pm Wed Dec. 11
1:30pm and 2:00pm and 2:30pm T/TH	1:00pm – 3:00pm Thurs. Dec. 12
3:00pm and 3:30pm M/W, M/W/F, or Daily	3:30pm – 5:30pm Mon. Dec. 9
3:00pm and 3:30pm T/TH	3:30pm - 5:30pm Tues. Dec. 10
3:00pm and 4:30pm W/F and F only classes	3:30pm – 5:30pm Fri. Dec. 13
3:00pm and 4:30pm Sat only classes	3:30pm – 5:30pm Sat Dec. 14
4:00pm and 4:30pm T/TH	3:30pm – 5:30pm Thur. Dec. 12
4:00pm and 4:30pm M/W, M/W/F, or Daily	3:30pm – 5:30pm Wed. Dec. 11

EVENING CLASSES (After 4:30 p.m.) and SATURDAY CLASSES (After 4:30 p.m.)

Final examinations will be conducted as per the following schedule:

Class which meet on:	Will conduct final exam on:
M/W or Monday only after 4:30pm	6:30 – 8:30pm Monday, Dec. 9
T/TH or Tuesday only after 4:30pm	6:30 – 8:30pm Tuesday, Dec. 10
Wednesday only after 4:30pm	6:30 – 8:30pm Wednesday, Dec. 11
Thursday only after 4:30pm	6:30 – 8:30pm Thursday, Dec. 12
Friday only after 4:30pm	6:30 – 8:30pm Friday, Dec. 13
Saturday only after 4:30pm	6:30 – 8:30pm Saturday, Dec. 14

- The above Final Exam Schedule pertains to only the regular 17.5 week.

How to Read This Schedule

ADMINISTRATION OF JUSTICE

CODE	SEC L/L HOURS	DAYS	INSTRUCTOR	ROOM	COLLEGE
------	---------------	------	------------	------	---------

ADMINISTRATION OF JUSTICE ADJUS

**** 21 INTRODUCTION TO ADMINISTRATION OF JUSTICE 3 UNITS**

History and philosophy of administration of justice in America

43280	Lec 11:00-12:15 PM	MW	Wallace	A215	Merritt
-------	--------------------	----	---------	------	---------

43480	Lec		Wallace	ONLINE	Merritt
-------	-----	--	---------	--------	---------

Online class. This class has no required online meetings. Students are expected to log into their course multiple times a week and complete learning activities as directed. To access Peralta e-mail and Canvas, please visit <https://web.peralta.edu/portal/>.

COMMUNICATIONS

CODE	SEC L/L HOURS	DAYS	INSTRUCTOR	ROOM	COLLEGE
------	---------------	------	------------	------	---------

COMMUNICATIONS COMM

**** 3 INTRODUCTION TO HUMAN COMMUNICATION 3 UNITS**

Study of human communication

40239	Lec 6:30-9:20 PM	W	Thaning	ONLINE	Berkeley
-------	------------------	---	---------	--------	----------

This is an Online Class. This class has both required online meetings and required online learning activities. Students must be available to meet online for the days/hours listed for this section and log into their course site multiple times a week to complete the online learning activities as directed. To access Peralta e-mail and Canvas, please visit <https://web.peralta.edu/portal/>.

- Section Indicator
- Discipline
- Course Number, Course Title, Number of Units
- Course Summary
- Section Needed for enrollment
- Time the Course is taught, not that some courses have more than one start or stop time.
- Days of the week course is taught – M=Monday, T= Tuesday, W=Wednesday, TH = Thursday, F=Friday, S=Saturday.
- Name of Instructor
- Room where the course is taught, see map on the back cover for location.
- College Campus – over 40% of students attend classes in more than one college per semester, Alameda=College of Alameda, Berkeley = Berkeley City College, Laney = Laney College , Merritt = Merritt College

- * Single Asterisk – Course is accepted for transfer credit to California State University (CSU) only.
- ** Double Asterisk – Course is accepted for transfer credit to California State University (CSU) and at the University of California (UC), within any limitations stipulated by UC
- Online Course
- Sections shaded in gray are weekend or evening courses
- Section Notes – Special notes regarding the section. If course is hybrid, meeting instructions will be located here.

Please Note:

- Classes will be offered in fully-online, hybrid, and in person modalities. We hope that you can find classes offered in the modality that works for your needs. Student and administrative services will be available in person and online. Please note; you will need to meet the vaccination guidelines which can be found at "Safe Peralta": <https://safe.peralta.edu/>
- **Classes subject to change**, please see online schedule for the latest information in Campus Solutions: sa.peralta.edu

ONLINE CLASSES

ANYWHERE... ANYTIME!

ONLINE CLASSES

- ◆ Have the same content as face-to-face Classes.
- ◆ Take place Online in Canvas instead of a physical classroom on campus.

HYBRID CLASSES

- ◆ Have the same content as face-to-face Classes.
- ◆ Offer some instruction Online in Canvas and also require some attendance in a physical classroom on campus



ONCE ENROLLED, Log in to Campus Solutions to get started: **SA.PERALTA.EDU**

A SUCCESSFUL ONLINE STUDENT IS:

- Able to follow written directions and schedules
- Proactive about contacting instructor
- Self-motivated
- Organized
- Computer Literate



CAMPUS SOLUTIONS

The Following Courses are for **SUMMER 2024**

For a more up-to-date listing of classes, visit Campus Solutions at
sa.peralta.edu

CODE	SEC L/L HOURS	DAYS	INSTRUCTOR	ROOM	COLLEGE
------	---------------	------	------------	------	---------

AFRICAN-AMERICAN STUDIES *AFRAM*

** 11 PERCEPTIONS OF THE AFRICAN AMERICAN MALE IN AMERICA 3 UNITS

The African American male in the history of the United States

30523	Lec		Crutison	ONLINE	Laney
-------	-----	--	----------	--------	-------

This course is off-site at Alameda County Juvenile Justice Center Note: This class is partially on campus at the times and in the location listed and partially online. All Laney buildings begin with L in the schedule. The online portion of the class will not have set meeting times. Classes you are registered for will appear in Canvas on the first day of class unless published earlier by your instructor. Questions? Contact your instructor at jcrutison@peralta.edu. All instructions and communications for this class will be sent to Peralta student email accounts. To access your student email account, go to www.peralta.edu and click on "For Students" on the left side. Then select "Student Email".

30523	Lec 3:30-5:45 PM	TTh	Crutison	-OFF SITE	Laney
-------	------------------	-----	----------	-----------	-------

This course is off-site at Alameda County Juvenile Justice Center Note: This class is partially on campus at the times and in the location listed and partially online. All Laney buildings begin with L in the schedule. The online portion of the class will not have set meeting times. Classes you are registered for will appear in Canvas on the first day of class unless published earlier by your instructor. Questions? Contact your instructor at jcrutison@peralta.edu. All instructions and communications for this class will be sent to Peralta student email accounts. To access your student email account, go to www.peralta.edu and click on "For Students" on the left side. Then select "Student Email".

** 18 AFRICAN HERITAGE OF LATIN AMERICA 3 UNITS

Survey of the influence of African people throughout Latin America

30507	Lec		Seals		Laney
-------	-----	--	-------	--	-------

This class is a fully online course with no required on-campus or Zoom meetings. All instruction will be provided via the internet through the college learning management system Canvas. Under the days and times column, the schedule for this course reads "to be announced (TBA)" but there will NOT be any meetings announced. Classes you are registered for will appear in Canvas on the first day of class unless published earlier by your instructor. Questions? Contact your instructor at bseals@peralta.edu. All instructions and communications for this class will be sent to Peralta student email accounts. To access your student email account, go to www.peralta.edu and click on "For Students" on the left side. Then select "Student Email".

ANTHROPOLOGY *ANTHR*

** 1 INTRODUCTION TO PHYSICAL ANTHROPOLOGY 3 UNITS

Study of human beings and their ancestors

30403	Lec		Olson	ONLINE	Laney
-------	-----	--	-------	--------	-------

This course is 100% online with no scheduled class sessions. This class will appear in each students' Canvas account on the first day of class (unless published earlier by your instructor). Instructions and communications for class will be sent to Peralta student email accounts. Questions? Contact your instructor at kolson@peralta.edu.

ART *ART*

** 4 HISTORY OF MODERN ART (1800 TO PRESENT) 3 UNITS

Major visual art forms and movements of the nineteenth and twentieth centuries

30451	Lec		Staff	ONLINE	Laney
-------	-----	--	-------	--------	-------

This lecture section for this course is fully online with no required on-campus or Zoom meetings. All instruction will be provided via the internet through the college learning management system Canvas. Under the days and times column, the schedule for this course reads "to be announced (TBA)" but there will NOT be any meetings announced. Classes you are registered for will appear in Canvas on the first day of class unless published earlier by your instructor. Questions? Contact your instructor at fwarren@peralta.edu. All instructions and communications for this class will be sent to Peralta student email accounts.

CODE	SEC L/L HOURS	DAYS	INSTRUCTOR	ROOM	COLLEGE
------	---------------	------	------------	------	---------

To access your student email account, go to www.peralta.edu and click on "For Students" on the

** 7 HISTORY OF AFRICAN AMERICAN ART (PAST TO PRESENT) 3 UNITS

Development of the African American visual artist in the Americas

30452	Lec		Staff	ONLINE	Laney
-------	-----	--	-------	--------	-------

This lecture section for this course is fully online with no required on-campus or Zoom meetings. All instruction will be provided via the internet through the college learning management system Canvas. Under the days and times column, the schedule for this course reads "to be announced (TBA)" but there will NOT be any meetings announced. Classes you are registered for will appear in Canvas on the first day of class unless published earlier by your instructor. Questions? Contact your instructor at drogers@peralta.edu. All instructions and communications for this class will be sent to Peralta student email accounts. To access your student email account, go to www.peralta.edu and click on "For Students" on the

** 129 INTRODUCTION TO MURAL ART 3 UNITS

Muralism as a social movement

30521	Lab 11:00-2:00 PM	MTWTh	Staff	AC125	Laney
-------	-------------------	-------	-------	-------	-------

Note: This lab section for this course will be on the Laney campus at the times and in the location listed. All Laney buildings begin with L in the schedule. Classes you are registered for will appear in the Canvas course management system on the first day of class unless published earlier by your instructor. Questions? Contact your instructor at FALVARADO@peralta.edu. All instructions and communications for this class will be sent to Peralta student email accounts. To access your student email account, go to www.peralta.edu and click on "For Students" on the left side. Then select "Student Email".

	Lec 10:00-10:50 AM	MTWTh	Staff	AC125	Laney
--	--------------------	-------	-------	-------	-------

Note: This class will be on the Laney campus at the times and in the location listed. All Laney buildings begin with L in the schedule. Classes you are registered for will appear in the Canvas course management system on the first day of class unless published earlier by your instructor. Questions? Contact your instructor at FALVARADO@peralta.edu. All instructions and communications for this class will be sent to Peralta student email accounts. To access your student email account, go to www.peralta.edu and click on "For Students" on the left side. Then select "Student Email".

ATHLETICS *ATHL*

** 18 FOOTBALL PHYSIOLOGICAL AND TEAM DEVELOPMENT 3 UNITS

Fundamental of Intercollegiate competition

30433	Lab 10:00-11:50 AM	MTWThFS	Staff	FIELD2	Laney
-------	--------------------	---------	-------	--------	-------

06/17/2024 - 08/08/2024 Questions? Contact your instructor at jbeam@peralta.edu.

30433	Lab 1:00-5:15 PM	MTWThFS	Staff	FIELD2	Laney
-------	------------------	---------	-------	--------	-------

06/17/2024 - 08/08/2024 Questions? Contact your instructor at jbeam@peralta.edu.

	Lec 9:00-9:50 AM	MTWThFS	Staff	FH209B	Laney
--	------------------	---------	-------	--------	-------

06/17/2024 - 08/08/2024

BIOLOGY *BIOL*

* 484A WORK EXPERIENCE IN BIOTECHNOLOGY 1 - 4 UNIT

Supervised employment in biotechnology or a related field

30524	Lab 10:00-12:50 PM	Th	Staff	A237	Laney
-------	--------------------	----	-------	------	-------

Note: All instructions and communications for this class will be sent to Peralta student email accounts. To access your student email account, go to www.peralta.edu and click on For Students" on the left side. Then select "Student Email". Instructor: Instructor contact: Ron Shigeta - rshigeta@peralta.edu

CODE	SEC L/L HOURS	DAYS	INSTRUCTOR	ROOM	COLLEGE
------	---------------	------	------------	------	---------

BUSINESS**BUS****** 1A FINANCIAL ACCOUNTING 4 UNITS**

Study of purpose, theory, and specific methods of accounting

30371	Lec		Wu	ONLINE	Laney
-------	-----	--	----	--------	-------

This class is a fully online course with no required on-campus or Zoom meetings. All instruction will be provided via the internet through the college learning management system Canvas. Under the days and times column, the schedule for this course reads "to be announced (TBA)" but there will NOT be any meetings announced. Classes you are registered for will appear in Canvas on the first day of class unless published earlier by your instructor. Questions? Contact your instructor at bwu@peralta.edu. All instructions and communications for this class will be sent to Peralta student email accounts. To access your student email account, go to www.peralta.edu and click on "For Students" on the left side. Then select "Student Email".

30372	Lec		Chi	ONLINE	Laney
-------	-----	--	-----	--------	-------

This class is a fully online course with no required on-campus or Zoom meetings. All instruction will be provided via the internet through the college learning management system Canvas. Under the days and times column, the schedule for this course reads "to be announced (TBA)" but there will NOT be any meetings announced. Classes you are registered for will appear in Canvas on the first day of class unless published earlier by your instructor. Questions? Contact your instructor at xchi@peralta.edu. All instructions and communications for this class will be sent to Peralta student email accounts. To access your student email account, go to www.peralta.edu and click on "For Students" on the left side. Then select "Student Email".

**** 1B MANAGERIAL ACCOUNTING 4 UNITS**

Uses of accounting data for planning, controlling and decision making

PREREQUISITE: BUS 1A

30373	Lec		Wu	ONLINE	Laney
-------	-----	--	----	--------	-------

This class is a fully online course with no required on-campus or Zoom meetings. All instruction will be provided via the internet through the college learning management system Canvas. Under the days and times column, the schedule for this course reads "to be announced (TBA)" but there will NOT be any meetings announced. Classes you are registered for will appear in Canvas on the first day of class unless published earlier by your instructor. Questions? Contact your instructor at bwu@peralta.edu. All instructions and communications for this class will be sent to Peralta student email accounts. To access your student email account, go to www.peralta.edu and click on "For Students" on the left side. Then select "Student Email".

30613	Lec		Chi	ONLINE	Laney
-------	-----	--	-----	--------	-------

This class is a fully online course with no required on-campus or Zoom meetings. All instruction will be provided via the internet through the college learning management system Canvas. Under the days and times column, the schedule for this course reads "to be announced (TBA)" but there will NOT be any meetings announced. Classes you are registered for will appear in Canvas on the first day of class unless published earlier by your instructor. Questions? Contact your instructor at xchi@peralta.edu. All instructions and communications for this class will be sent to Peralta student email accounts. To access your student email account, go to www.peralta.edu and click on "For Students" on the left side. Then select "Student Email".

**** 2 INTRODUCTION TO BUSINESS LAW 3 UNITS**

General survey of business law

30374	Lec		Staff	ONLINE	Laney
-------	-----	--	-------	--------	-------

This class is a fully online course with no required on-campus or Zoom meetings. All instruction will be provided via the internet through the college learning management system Canvas. Under the days and times column, the schedule for this course reads "to be announced (TBA)" but there will NOT be any meetings announced. Classes you are registered for will appear in Canvas on the first day of class unless published earlier by your instructor. Questions? Contact your instructor at _____@peralta.edu. All instructions and communications for this class will be sent to Peralta student email accounts. To access your student email account, go to www.peralta.edu and click on "For Students" on the left side. Then select "Student Email".

CODE	SEC L/L HOURS	DAYS	INSTRUCTOR	ROOM	COLLEGE
------	---------------	------	------------	------	---------

*** 38 INTRO TO MICROCOMPUTERS AND BUSINESS SOFTWARE 4 UNITS**

Introduction to business software on microcomputers

30616	Lab		Jackson	ONLINE	Laney
-------	-----	--	---------	--------	-------

This class is a fully online course with no required on-campus or Zoom meetings. All instruction will be provided via the internet through the college learning management system Canvas. Under the days and times column, the schedule for this course reads "to be announced (TBA)" but there will NOT be any meetings announced. Classes you are registered for will appear in Canvas on the first day of class unless published earlier by your instructor. Questions? Contact your instructor at fjackson@peralta.edu. All instructions and communications for this class will be sent to Peralta student email accounts. To access your student email account, go to www.peralta.edu and click on "For Students" on the left side. Then select "Student Email".

	Lec		Jackson	ONLINE	Laney
--	-----	--	---------	--------	-------

This class is a fully online course with no required on-campus or Zoom meetings. All instruction will be provided via the internet through the college learning management system Canvas. Under the days and times column, the schedule for this course reads "to be announced (TBA)" but there will NOT be any meetings announced. Classes you are registered for will appear in Canvas on the first day of class unless published earlier by your instructor. Questions? Contact your instructor at fjackson@peralta.edu. All instructions and communications for this class will be sent to Peralta student email accounts. To access your student email account, go to www.peralta.edu and click on "For Students" on the left side. Then select "Student Email".

*** 43B INTRO TO MICROSOFT EXCEL FOR BUSINESS APPLICATIONS 4 UNITS**

Introduction to spreadsheets using Microsoft Excel Windows version on the PC with emphasis on business applications

30431	Lab		Jackson	ONLINE	Laney
-------	-----	--	---------	--------	-------

This class is a fully online course with no required on-campus or Zoom meetings. All instruction will be provided via the internet through the college learning management system Canvas. Under the days and times column, the schedule for this course reads "to be announced (TBA)" but there will NOT be any meetings announced. Classes you are registered for will appear in Canvas on the first day of class unless published earlier by your instructor. Questions? Contact your instructor at fjackson@peralta.edu. All instructions and communications for this class will be sent to Peralta student email accounts. To access your student email account, go to www.peralta.edu and click on "For Students" on the left side. Then select "Student Email".

	Lec		Jackson	ONLINE	Laney
--	-----	--	---------	--------	-------

This class is a fully online course with no required on-campus or Zoom meetings. All instruction will be provided via the internet through the college learning management system Canvas. Under the days and times column, the schedule for this course reads "to be announced (TBA)" but there will NOT be any meetings announced. Classes you are registered for will appear in Canvas on the first day of class unless published earlier by your instructor. Questions? Contact your instructor at fjackson@peralta.edu. All instructions and communications for this class will be sent to Peralta student email accounts. To access your student email account, go to www.peralta.edu and click on "For Students" on the left side. Then select "Student Email".

*** 56 HUMAN RESOURCES MANAGEMENT 3 UNITS**

Introduction to human resources management

30509	Lec		Glosson	ONLINE	Laney
-------	-----	--	---------	--------	-------

This class is a fully online course with no required on-campus or Zoom meetings. All instruction will be provided via the internet through the college learning management system Canvas. Under the days and times column, the schedule for this course reads "to be announced (TBA)" but there will NOT be any meetings announced. Classes you are registered for will appear in Canvas on the first day of class unless published earlier by your instructor. Questions? Contact your instructor at kglosson@peralta.edu. All instructions and communications for this class will be sent to Peralta student email accounts. To access your student email account, go to www.peralta.edu and click on "For Students" on the left side. Then select "Student Email".

*** 76 E-COMMERCE/ENTREPRENEURSHIP 3 UNITS**

Introduction to principles of international e-commerce and entrepreneurship

CODE	SEC L/L HOURS	DAYS	INSTRUCTOR	ROOM	COLLEGE
30614	Lec		Staff	ONLINE	Laney
<p>This class is a fully online course with no required on-campus or Zoom meetings. All instruction will be provided via the internet through the college learning management system Canvas. Under the days and times column, the schedule for this course reads "to be announced (TBA)" but there will NOT be any meetings announced. Classes you are registered for will appear in Canvas on the first day of class unless published earlier by your instructor. Questions? Contact your instructor at _____@peralta.edu. All instructions and communications for this class will be sent to Peralta student email accounts. To access your student email account, go to www.peralta.edu and click on "For Students" on the left side. Then select "Student Email".</p>					

230D BEGINNING KEYBOARDING 1 UNIT

Introduction to the computer keyboard

30512	Lab		Staff	ONLINE	Laney
<p>This class is a fully online course with no required on-campus or Zoom meetings. All instruction will be provided via the internet through the college learning management system Canvas. Under the days and times column, the schedule for this course reads "to be announced (TBA)" but there will NOT be any meetings announced. Classes you are registered for will appear in Canvas on the first day of class unless published earlier by your instructor. Questions? Contact your instructor at _____@peralta.edu. All instructions and communications for this class will be sent to Peralta student email accounts. To access your student email account, go to www.peralta.edu and click on "For Students" on the left side. Then select "Student Email".</p>					

Lec			Staff	ONLINE	Laney
<p>This lecture section for this course is fully online with no required on-campus or Zoom meetings. All instruction will be provided via the internet through the college learning management system Canvas. Under the days and times column, the schedule for this course reads "to be announced (TBA)" but there will NOT be any meetings announced. Classes you are registered for will appear in Canvas on the first day of class unless published earlier by your instructor. Questions? Contact your instructor at _____@peralta.edu. All instructions and communications for this class will be sent to Peralta student email accounts. To access your student email account, go to www.peralta.edu and click on "For Students" on the left side. Then select "Student Email".</p>					

456A WORK EXPERIENCE IN ACCOUNTING 1 - 4 UNIT

Supervised employment providing opportunities in accounting or a related field

30467	Lab		Chi	ONLINE	Laney
<p>This class is a fully online course with no required on-campus or Zoom meetings. All instruction will be provided via the internet through the college learning management system Canvas. Under the days and times column, the schedule for this course reads "to be announced (TBA)" but there will NOT be any meetings announced. Classes you are registered for will appear in Canvas on the first day of class unless published earlier by your instructor. Questions? Contact your instructor at xchi@peralta.edu. All instructions and communications for this class will be sent to Peralta student email accounts. To access your student email account, go to www.peralta.edu and click on "For Students" on the left side. Then select "Student Email".</p>					

456D WORK EXPERIENCE IN BUSINESS ADMINISTRATION 1 - 4 UNIT

Supervised employment providing opportunities in business administration or a related field

30468	Lab		Glosson	ONLINE	Laney
<p>This class is a fully online course with no required on-campus or Zoom meetings. All instruction will be provided via the internet through the college learning management system Canvas. Under the days and times column, the schedule for this course reads "to be announced (TBA)" but there will NOT be any meetings announced. Classes you are registered for will appear in Canvas on the first day of class unless published earlier by your instructor. Questions? Contact your instructor at kglosson@peralta.edu. All instructions and communications for this class will be sent to Peralta student email accounts. To access your student email account, go to www.peralta.edu and click on "For Students" on the left side. Then select "Student Email".</p>					

456Q WORK EXPERIENCE IN ADMINISTRATIVE OFFICE SYSTEMS AND APPLICATIONS 1 - 4 UNIT

Supervised employment providing opportunities in accounting or a related field

CODE	SEC L/L HOURS	DAYS	INSTRUCTOR	ROOM	COLLEGE
30484	Lab		Jackson	ONLINE	Laney
<p>This class is a fully online course with no required on-campus or Zoom meetings. All instruction will be provided via the internet through the college learning management system Canvas. Under the days and times column, the schedule for this course reads "to be announced (TBA)" but there will NOT be any meetings announced. Classes you are registered for will appear in Canvas on the first day of class unless published earlier by your instructor. Questions? Contact your instructor at jjackson@peralta.edu. All instructions and communications for this class will be sent to Peralta student email accounts. To access your student email account, go to www.peralta.edu and click on "For Students" on the left side. Then select "Student Email".</p>					

CARPENTRY CARP

255 IDESIGN--SURVEY COURSE FOR THE SKILLED TRADES 0.5 UNIT

Introduction to the skilled trades Carpentry

30505	Lab 9:00-11:50 AM	MTWTh	Staff	G160	Laney
06/17/2024 - 08/08/2024 Summer 2023 Institute					
30505	Lab 12:30-4:20 PM	MTWTh	Staff	G160	Laney
06/17/2024 - 08/08/2024 Summer 2023 Institute					

CHEMISTRY CHEM

** 30A INTRODUCTORY GENERAL CHEMISTRY 4 UNITS

Fundamental principles of general chemistry

PREREQUISITE: MATH 201 OR 210D

30592	Lab 12:40-2:50 PM	MTWTh	Duffey	A236	Laney
<p>Note: This lab section for this course will be on the Laney campus at the times and in the location listed. All Laney buildings begin with L in the schedule. Classes you are registered for will appear in the Canvas course management system on the first day of class unless published earlier by your instructor. Questions? Contact your instructor at kduffey@peralta.edu. All instructions and communications for this class will be sent to Peralta student email accounts. To access your student email account, go to www.peralta.edu and click on "For Students" on the left side. Then select "Student Email".</p>					

Lec 9:30-11:40 AM	MTWTh	Duffey	A239	Laney	
<p>Note: This class will be on the Laney campus at the times and in the location listed. All Laney buildings begin with L in the schedule. Classes you are registered for will appear in the Canvas course management system on the first day of class unless published earlier by your instructor. Questions? Contact your instructor at kduffey@peralta.edu. All instructions and communications for this class will be sent to Peralta student email accounts. To access your student email account, go to www.peralta.edu and click on "For Students" on the left side. Then select "Student Email".</p>					

CHINESE CHIN

** 1 ELEMENTARY CHINESE (MANDARIN) 5 UNITS

Introduction to elementary Chinese

30425	Lec		Tang	ONLINE	Laney
<p>This course is 100% online and has required live online meetings at the times listed in the schedule. Directions on how to access the meetings will be included in your Canvas page and on the syllabus. Classes you are registered for will appear in Canvas on the first day of class unless published earlier by your instructor. Questions? Contact your instructor at wtang@peralta.edu. All instructions and communications for this class will be sent to Peralta student email accounts. To access your student email account, go to www.peralta.edu and click on "For Students" on the left side. Then select "Student Email".</p>					

30425	Lec 9:00-11:50 AM	MW	Tang	ONLINE	Laney
<p>This course is 100% online and has required live online meetings at the times listed in the schedule. Directions on how to access the meetings will be included in your Canvas page and on the syllabus. Classes you are registered for will appear in Canvas on the first day of class unless published earlier by your instructor. Questions? Contact your instructor at wtang@peralta.edu. All instructions and communications for this class will be sent to Peralta student email accounts. To access your student email account, go to www.peralta.edu and click on "For Students" on the left side. Then select "Student Email".</p>					

CODE	SEC L/L HOURS	DAYS	INSTRUCTOR	ROOM	COLLEGE
------	---------------	------	------------	------	---------

COMMUNICATIONS**** 1A INTRODUCTION TO SPEECH 3 UNITS**

Rhetorical and argumentative analysis of significant contemporary political and social issues

30453 Lec Blackman ONLINE Laney

This class is a fully online course with no required on-campus or Zoom meetings. All instruction will be provided via the internet through the college learning management system Canvas. Under the days and times column, the schedule for this course reads "to be announced (TBA)" but there will NOT be any meetings announced. Classes you are registered for will appear in Canvas on the first day of class unless published earlier by your instructor. Questions? Contact your instructor at bblackman@peralta.edu. All instructions and communications for this class will be sent to Peralta student email accounts. To access your student email account, go to www.peralta.edu and click on "For Students" on the left side. Then select "Student Email".

30485 Lec Brownfox ONLINE Laney

This class is a fully online course with no required on-campus or Zoom meetings. All instruction will be provided via the internet through the college learning management system Canvas. Under the days and times column, the schedule for this course reads "to be announced (TBA)" but there will NOT be any meetings announced. Classes you are registered for will appear in Canvas on the first day of class unless published earlier by your instructor. Questions? Contact your instructor at sbrownfox@peralta.edu. All instructions and communications for this class will be sent to Peralta student email accounts. To access your student email account, go to www.peralta.edu and click on "For Students" on the left side. Then select "Student Email".

COMPUTER INFORMATION SYSTEMS**CIS****** 1 INTRODUCTION TO COMPUTER INFORMATION SYSTEMS 4 UNITS**

General nature of computer hardware, software and systems

30450 Lab Bridges ONLINE Laney

This class is a fully online course with no required on-campus or Zoom meetings. All instruction will be provided via the internet through the college learning management system Canvas. Under the days and times column, the schedule for this course reads "to be announced (TBA)" but there will NOT be any meetings announced. Classes you are registered for will appear in Canvas on the first day of class unless published earlier by your instructor. Questions? Contact your instructor at kbridges@peralta.edu. All instructions and communications for this class will be sent to Peralta student email accounts. To access your student email account, go to www.peralta.edu and click on "For Students" on the left side. Then select "Student Email".

Lec Bridges ONLINE Laney

This class is a fully online course with no required on-campus or Zoom meetings. All instruction will be provided via the internet through the college learning management system Canvas. Under the days and times column, the schedule for this course reads "to be announced (TBA)" but there will NOT be any meetings announced. Classes you are registered for will appear in Canvas on the first day of class unless published earlier by your instructor. Questions? Contact your instructor at kbridges@peralta.edu. All instructions and communications for this class will be sent to Peralta student email accounts. To access your student email account, go to www.peralta.edu and click on "For Students" on the left side. Then select "Student Email".

**** 5 INTRODUCTION TO COMPUTER SCIENCE 5 UNITS**

Introduction to computer science

30465 Lab 3:00-4:15 PM TWTh Windross ONLINE Laney

This course is 100% online and has required live online meetings at the times listed in the schedule. Directions on how to access the meetings will be included in your Canvas page and on the syllabus. Classes you are registered for will appear in Canvas on the first day of class unless published earlier by your instructor. Questions? Contact your instructor at gwindross@peralta.edu. All instructions and communications for this class will be sent to Peralta student email accounts. To access your student email account, go to www.peralta.edu and click on "For Students" on the left side. Then select "Student Email".

CODE	SEC L/L HOURS	DAYS	INSTRUCTOR	ROOM	COLLEGE
------	---------------	------	------------	------	---------

Lec 1:00-2:50 PM TWTh Windross ONLINE Laney

**** 6 INTRODUCTION TO COMPUTER PROGRAMMING 5 UNITS**

Introduction to computer programming

30610 Lab 12:30-3:20 PM TWTh Williams G272 Laney

Summer Institute 2024

Lec Williams ONLINE Laney

Summer Institute 2024

30627 Lab 9:00-11:50 AM MTWTh Williams ONLINE Laney

Upward Bound Contract Ed

Lec Williams ONLINE Laney

Upward Bound Contract Ed

**** 25 OBJECT ORIENTED PROGRAMMING USING C++ 4 UNITS**

Object-oriented methods of software development using C++

30519 Lab 1:00-4:45 PM TTh Brooks ONLINE Laney

This course is 100% online and has required live online meetings at the times listed in the schedule. Directions on how to access the meetings will be included in your Canvas page and on the syllabus. Classes you are registered for will appear in Canvas on the first day of class unless published earlier by your instructor. Questions? Contact your instructor at lbrooks@peralta.edu. All instructions and communications for this class will be sent to Peralta student email accounts. To access your student email account, go to www.peralta.edu and click on "For Students" on the left side. Then select "Student Email".

Lec Brooks ONLINE Laney

**** 61 STRUCTURE AND INTERPRETATION OF COMPUTER PROGRAMS 5 UNITS**

Problem-solving approach to computer programming

30458 Lab Ortak ONLINE Laney

This class is a fully online course with no required on-campus or Zoom meetings. All instruction will be provided via the internet through the college learning management system Canvas. Under the days and times column, the schedule for this course reads "to be announced (TBA)" but there will NOT be any meetings announced. Classes you are registered for will appear in Canvas on the first day of class unless published earlier by your instructor. Questions? Contact your instructor at iortak@peralta.edu. All instructions and communications for this class will be sent to Peralta student email accounts. To access your student email account, go to www.peralta.edu and click on "For Students" on the left side. Then select "Student Email".

Lec Ortak ONLINE Laney

30517 Lab 9:00-11:50 AM TTh Umelloh G272 Laney

Note: This lab section for this course will be on the Laney campus at the times listed. All Laney buildings begin with L in the schedule. Classes you are registered for will appear in the Canvas course management system on the first day of class unless published earlier by your instructor. Questions? Contact your instructor at numelloh@peralta.edu. All instructions and communications for this class will be sent to Peralta student email accounts. To access your student email account, go to www.peralta.edu and click on "For Students" on the left side. Then select "Student Email".

Lec Umelloh ONLINE Laney

205 COMPUTER LITERACY 1 UNIT

Introduction to computers and information technology for people with no background in nor knowledge of computers

30643 Lec Bridges ONLINE Laney

This class is a fully online course with no required on-campus or Zoom meetings. All instruction will be provided via the internet through the college learning management system Canvas. Under the days and times column, the schedule for this course reads "to be announced (TBA)" but there will NOT be any meetings announced. Classes you are registered for will appear in Canvas on the first day of class unless published earlier by your instructor. Questions? Contact your instructor at kbridges@peralta.edu. All instructions and communications for this class will be sent to Peralta student email accounts. To access your student

CODE	SEC L/L HOURS	DAYS	INSTRUCTOR	ROOM	COLLEGE
	email account, go to www.peralta.edu and click on "For Students" on the left side. Then select "Student Email".				
30644	Lec 12:30-3:00 PM	TTh	Umelloh	G274	Laney
	Note: This class will be on the Laney campus at the times listed. All Laney buildings begin with L in the schedule. Classes you are registered for will appear in the Canvas course management system on the first day of class unless published earlier by your instructor. Questions? Contact your instructor at numelloh@peralta.edu . All instructions and communications for this class will be sent to Peralta student email accounts. To access your student email account, go to www.peralta.edu and click on "For Students" on the left side. Then select "Student Email".				
* 462B	WORK EXPERIENCE IN COMPUTER PROGRAMMING				1 - 4 UNIT
	Supervised employment providing opportunities in computer programming or a related field				
30530	Lab		Staff	ONLINE	Laney
	Note: This lab section for this course will be on the Laney campus at the times and in the location listed. All Laney buildings begin with L in the schedule. Classes you are registered for will appear in the Canvas course management system on the first day of class unless published earlier by your instructor. Questions? Contact your instructor at gwindross@peralta.edu . All instructions and communications for this class will be sent to Peralta student email accounts. To access your student email account, go to www.peralta.edu and click on "For Students" on the left side. Then select "Student Email".				
30535	Lab		Williams	ONLINE	Laney
	COPEP				

COSMETOLOGY**COSM**

245	INTRODUCTION TO COSMETOLOGY				2 UNITS
	Selected topics of interest to prospective Cosmetology students				
30492	Lec 9:00-11:50 AM	W	Christal	B100	Laney
	Summer Institute 2024				
30492	Lec 12:00-2:50 PM	W	Christal	B100	Laney
	Summer Institute 2024				

COUNSELING**COUN**

** 24	COLLEGE SUCCESS				3 UNITS
	Identification and development of resources that facilitate college success				
30469	Lec		Staff	ONLINE	Laney
	This class is a fully online course with no required on-campus or Zoom meetings. All instruction will be provided via the internet through the college learning management system Canvas. Under the days and times column, the schedule for this course reads "to be announced (TBA)" but there will NOT be any meetings announced. Classes you are registered for will appear in Canvas on the first day of class unless published earlier by your instructor. Questions? Contact your instructor at lchow@peralta.edu . All instructions and communications for this class will be sent to Peralta student email accounts. To access your student email account, go to www.peralta.edu and click on "For Students" on the left side. Then select "Student Email".				
* 30	PERSONAL GROWTH AND DEVELOPMENT				3 UNITS
	Examination of the psycho-social dynamics of personal growth				
30447	Lec		Staff	ONLINE	Laney
	This class is a fully online course with no required on-campus or Zoom meetings. All instruction will be provided via the internet through the college learning management system Canvas. Under the days and times column, the schedule for this course reads "to be announced (TBA)" but there will NOT be any meetings announced. Classes you are registered for will appear in Canvas on the first day of class unless published earlier by your instructor. Questions? Contact your instructor at dcobb@peralta.edu . All instructions and communications for this class will be sent to Peralta student email accounts. To access your student email account, go to www.peralta.edu and click on "For Students" on the left				

CODE	SEC L/L HOURS	DAYS	INSTRUCTOR	ROOM	COLLEGE
	side. Then select "Student Email".				
** 57	CAREER AND LIFE PLANNING				3 UNITS
	In-depth career and life planning				
30522	Lec		Staff	ONLINE	Laney
	Note: This class is partially on campus at the times and in the location listed and partially online. All Laney buildings begin with L in the schedule. The online portion of the class will not have set meeting times. Classes you are registered for will appear in Canvas on the first day of class unless published earlier by your instructor. Questions? Contact your instructor at dcobb@peralta.edu . All instructions and communications for this class will be sent to Peralta student email accounts. To access your student email account, go to www.peralta.edu and click on "For Students" on the left side. Then select "Student Email".				
30522	Lec 9:00-9:50 AM	M	Staff	G273	Laney
	Note: This class is partially on campus at the times and in the location listed and partially online. All Laney buildings begin with L in the schedule. The online portion of the class will not have set meeting times. Classes you are registered for will appear in Canvas on the first day of class unless published earlier by your instructor. Questions? Contact your instructor at dcobb@peralta.edu . All instructions and communications for this class will be sent to Peralta student email accounts. To access your student email account, go to www.peralta.edu and click on "For Students" on the left side. Then select "Student Email".				
30611	Lec 10:00-11:50 AM	TWTh	Cobb	G266	Laney
	Summer Institute 2024				

CULINARY ARTS**CULIN**

212	INTRODUCTION TO CULINARY ARTS				4 UNITS
	Introduction to culinary principles				
30494	Lab 11:30-4:15 PM	MTWTh	Staff		Laney
	Summer Institute 2023 - Dual Enrollment				
	Lec 10:00-11:20 AM	MTWTh	Staff		Laney

DANCE**DANCE**

** 1	HISTORY OF DANCE				3 UNITS
	Survey of Dance History				
30497	Lec		Lee	ONLINE	Laney
	This class is a fully online course with no required on-campus or Zoom meetings. All instruction will be provided via the internet through the college learning management system Canvas. Under the days and times column, the schedule for this course reads "to be announced (TBA)" but there will NOT be any meetings announced. Classes you are registered for will appear in Canvas on the first day of class unless published earlier by your instructor. Questions? Contact your instructor at avlee@peralta.edu . All instructions and communications for this class will be sent to Peralta student email accounts. To access your student email account, go to www.peralta.edu and click on "For Students" on the left side. Then select "Student Email".				

ECONOMICS**ECON**

** 1	PRINCIPLES OF ECONOMICS (MACRO-ECONOMICS)				3 UNITS
	Introductory economic concepts				
	PREREQUISITE: MATH 203 OR 211D				
30475	Lec		Simon	ONLINE	Laney
	This class is a fully online course with no required on-campus or Zoom meetings. All instruction will be provided via the internet through the college learning management system Canvas. Under the days and times column, the schedule for this course reads "to be announced (TBA)" but there will NOT be any meetings announced. Classes you are registered for will appear in Canvas on the first day of class unless published earlier by your instructor. Questions? Contact your instructor at dsimon@peralta.edu . All instructions and communications for this class will be sent to Peralta student email accounts. To access your student email account, go to www.peralta.edu and click on "For Students" on the left side. Then select "Student Email".				
** 2	PRINCIPLES OF ECONOMICS (MICRO-ECONOMICS)				3 UNITS
	Principles of micro-economics				

CODE	SEC L/L HOURS	DAYS	INSTRUCTOR	ROOM	COLLEGE
PREREQUISITE: MATH 203 OR 211D					
30401	Lec		Simon	ONLINE	Laney
<p>This class is a fully online course with no required on-campus or Zoom meetings. All instruction will be provided via the internet through the college learning management system Canvas. Under the days and times column, the schedule for this course reads "to be announced (TBA)" but there will NOT be any meetings announced. Classes you are registered for will appear in Canvas on the first day of class unless published earlier by your instructor. Questions? Contact your instructor at dsimon@peralta.edu. All instructions and communications for this class will be sent to Peralta student email accounts. To access your student email account, go to www.peralta.edu and click on "For Students" on the left side. Then select "Student Email".</p>					

ELECTRICITY/ELECTRONICS TECHNOLOGY *E/ET*

203	BASIC ELECTRICITY				3 UNITS
Introduction to basic concepts of electricity					
30608	Lab 3:00-4:50 PM	MTWTh	Herzfeld	B120	Laney
Summer Institute 2024					
	Lec 1:00-2:50 PM	MTWTh	Herzfeld	B120	Laney
Summer Institute 2024					
204	TECHNICAL MATHEMATICS FOR ELECTRICIANS				3 UNITS
Topics in mathematics with specific application to the Electrical/Electronics industry					
30436	Lec 5:30-8:20 PM	TWTh	Staff	ONLINE	Laney
<p>This course is 100% online and has required live online meetings at the times listed in the schedule. Directions on how to access the meetings will be included in your Canvas page and on the syllabus. Classes you are registered for will appear in Canvas on the first day of class unless published earlier by your instructor. Questions? Contact your instructor at sobolu@peralta.edu. All instructions and communications for this class will be sent to Peralta student email accounts. To access your student email account, go to www.peralta.edu and click on "For Students" on the left side. Then select "Student Email".</p>					

ENGLISH *ENGL*

** 1A	COMPOSITION AND READING				4 UNITS
Reading and writing expository prose					
PREREQUISITE: ENGL 201B OR 264B OR ESL 21B OR ESL 52B OR PLACEMENT THROUGH MULTIPLE-MEASURES ASSESSMENT PROCESS					
30378	Lec		Robledo	ONLINE	Laney
<p>This class is a fully online course with no required on-campus or Zoom meetings. All instruction will be provided via the internet through the college learning management system Canvas. Under the days and times column, the schedule for this course reads "to be announced (TBA)" but there will NOT be any meetings announced. Classes you are registered for will appear in Canvas on the first day of class unless published earlier by your instructor. Questions? Contact your instructor at drobledo@peralta.edu. All instructions and communications for this class will be sent to Peralta student email accounts. To access your student email account, go to www.peralta.edu and click on "For Students" on the left side. Then select "Student Email".</p>					
30399	Lec		Cowan	ONLINE	Laney
<p>This class is a fully online course with no required on-campus or Zoom meetings. All instruction will be provided via the internet through the college learning management system Canvas. Under the days and times column, the schedule for this course reads "to be announced (TBA)" but there will NOT be any meetings announced. Classes you are registered for will appear in Canvas on the first day of class unless published earlier by your instructor. Questions? Contact your instructor at ecowan@peralta.edu. All instructions and communications for this class will be sent to Peralta student email accounts. To access your student email account, go to www.peralta.edu and click on "For Students" on the left side. Then select "Student Email".</p>					
30410	Lec 9:00-11:50 AM	MTWTh	Latta	B264	Laney
<p>Note: This class will be on the Laney campus at the times and in the location listed. All Laney buildings begin with L in the schedule. Classes you are registered for will appear in the Canvas course management system on the first day of class unless published earlier by your instructor. Questions? Contact your instructor</p>					

CODE	SEC L/L HOURS	DAYS	INSTRUCTOR	ROOM	COLLEGE
<p>at ilatla@peralta.edu. All instructions and communications for this class will be sent to Peralta student email accounts. To access your student email account, go to www.peralta.edu and click on "For Students" on the left side. Then select "Student Email".</p>					
30446	Lec		Oliver	ONLINE	Laney
<p>This class is a fully online course with no required on-campus or Zoom meetings. All instruction will be provided via the internet through the college learning management system Canvas. Under the days and times column, the schedule for this course reads "to be announced (TBA)" but there will NOT be any meetings announced. Classes you are registered for will appear in Canvas on the first day of class unless published earlier by your instructor. Questions? Contact your instructor at aoliver@peralta.edu. All instructions and communications for this class will be sent to Peralta student email accounts. To access your student email account, go to www.peralta.edu and click on "For Students" on the left side. Then select "Student Email".</p>					
** 5	CRITICAL THINKING IN READING AND WRITING				3 UNITS
Development of the ability to analyze, criticize and advocate ideas					
PREREQUISITE: ENGL 1A					
30379	Lec		Gastis	ONLINE	Laney
<p>This class is a fully online course with no required on-campus or Zoom meetings. All instruction will be provided via the internet through the college learning management system Canvas. Under the days and times column, the schedule for this course reads "to be announced (TBA)" but there will NOT be any meetings announced. Classes you are registered for will appear in Canvas on the first day of class unless published earlier by your instructor. Questions? Contact your instructor at egastis@peralta.edu. All instructions and communications for this class will be sent to Peralta student email accounts. To access your student email account, go to www.peralta.edu and click on "For Students" on the left side. Then select "Student Email".</p>					
30380	Lec		Oliver	ONLINE	Laney
<p>This class is a fully online course with no required on-campus or Zoom meetings. All instruction will be provided via the internet through the college learning management system Canvas. Under the days and times column, the schedule for this course reads "to be announced (TBA)" but there will NOT be any meetings announced. Classes you are registered for will appear in Canvas on the first day of class unless published earlier by your instructor. Questions? Contact your instructor at aoliver@peralta.edu. All instructions and communications for this class will be sent to Peralta student email accounts. To access your student email account, go to www.peralta.edu and click on "For Students" on the left side. Then select "Student Email".</p>					
ENGLISH FOR SPEAKERS OF OTHER LANGUAGES <i>ESOL</i>					
534A	ENGLISH FOR TECHNOLOGY 1				0 UNIT
Low-beginning English for technology					
30549	Lec		Robinson	ONLINE	Laney
<p>Note: This class is partially on campus at the times and in the location listed and partially online. All Laney buildings begin with L in the schedule. The online portion of the class will not have set meeting times. Classes you are registered for will appear in Canvas on the first day of class unless published earlier by your instructor. Questions? Contact your instructor at rrobinson@peralta.edu. All instructions and communications for this class will be sent to Peralta student email accounts. To access your student email account, go to www.peralta.edu and click on "For Students" on the left side. Then select "Student Email".</p>					
30549	Lec 10:00-11:50 AM	MW	Robinson	G270	Laney
<p>Note: This class is partially on campus at the times and in the location listed and partially online. All Laney buildings begin with L in the schedule. The online portion of the class will not have set meeting times. Classes you are registered for will appear in Canvas on the first day of class unless published earlier by your instructor. Questions? Contact your instructor at rrobinson@peralta.edu. All instructions and communications for this class will be sent to Peralta student email accounts. To access your student email account, go to www.peralta.edu and click on "For Students" on the left side. Then select "Student Email".</p>					
30650	Lec		Staff	ONLINE	Laney
30650	Lec 11:00-11:50 AM	TWTh	Staff	F253	Laney

CODE	SEC L/L HOURS	DAYS	INSTRUCTOR	ROOM	COLLEGE
541A	BASIC ENGLISH A				0 UNIT
	Introduction to basic English through the context of daily life activities				
30539	Lec 9:00-10:50 AM	TWTh	Shaffer	F202	Laney
595A	COLLEGE READY SKILLS: CULTURE AND CLASSROOM ETIQUETTE				0 UNIT
	College-ready skills in cultural conventions and classroom etiquette				
30620	Lab 11:00-11:50 AM	TWTh	Staff	F203	Laney
	Lec 10:00-10:50 AM	TWTh	Staff	F203	Laney

ENVIRONMENTAL CONTROL TECHNOLOGY ECT

*** 19 PSYCHROMETRICS AND LOAD CALCULATIONS 2 UNITS**
 Analysis of physical properties of air in refrigeration and air conditioning
 COREQUISITE: ECT 22

30647	Lec 7:30-9:20 PM	MTW	Rosillo	ONLINE	Laney
	<i>This course is 100% online and has required live online meetings at the times listed in the schedule. Directions on how to access the meetings will be included in your Canvas page and on the syllabus. Classes you are registered for will appear in Canvas on the first day of class unless published earlier by your instructor. Questions? Contact your instructor at arosillo@peralta.edu. All instructions and communications for this class will be sent to Peralta student email accounts. To access your student email account, go to www.peralta.edu and click on "For Students" on the left side. Then select "Student Email".</i>				

*** 28 ENERGY MANAGEMENT AND EFFICIENCY IN BUILDING SYSTEMS 2 UNITS**
 Introduction to technical and economic operating principles of electrical and mechanical devices for making cost-effective decisions and energy-efficient choices

30648	Lec 5:30-7:20 PM	MTW	Dewitt	ONLINE	Laney
	<i>This course is 100% online and has required live online meetings at the times listed in the schedule. Directions on how to access the meetings will be included in your Canvas page and on the syllabus. Classes you are registered for will appear in Canvas on the first day of class unless published earlier by your instructor. Questions? Contact your instructor at rdewitt@peralta.edu. All instructions and communications for this class will be sent to Peralta student email accounts. To access your student email account, go to www.peralta.edu and click on "For Students" on the left side. Then select "Student Email".</i>				

211 MECHANICAL AND ELECTRICAL CODES 1.5 UNITS
 Introduction to national, state and local regulations and standards that govern the design, installation and operation of air conditioning, heating, ventilation, and refrigeration systems

30649	Lec 5:30-7:20 PM	ThF	Su	ONLINE	Laney
	<i>This course is 100% online and has required live online meetings at the times listed in the schedule. Directions on how to access the meetings will be included in your Canvas page and on the syllabus. Classes you are registered for will appear in Canvas on the first day of class unless published earlier by your instructor. Questions? Contact your instructor at ssu@peralta.edu. All instructions and communications for this class will be sent to Peralta student email accounts. To access your student email account, go to www.peralta.edu and click on "For Students" on the left side. Then select "Student Email".</i>				

ETHNIC STUDIES ETHST

**** 1 INTRODUCTION TO ETHNIC STUDIES 3 UNITS**
 Survey of the American experience of ethnic and racial relations

CODE	SEC L/L HOURS	DAYS	INSTRUCTOR	ROOM	COLLEGE
30495	Lec 9:30-12:20 PM	MTWTh	Damarto	E211	Laney
	<i>Note: This class will be on the Laney campus at the times and in the location listed. All Laney buildings begin with L in the schedule. Classes you are registered for will appear in the Canvas course management system on the first day of class unless published earlier by your instructor. Questions? Contact your instructor at cdamarto@peralta.edu. All instructions and communications for this class will be sent to Peralta student email accounts. To access your student email account, go to www.peralta.edu and click on "For Students" on the left side. Then select "Student Email".</i>				

FRENCH FREN

**** 1A ELEMENTARY FRENCH 5 UNITS**
 Study and practice in speaking, understanding, reading and writing French

30479	Lec		Demathieu	ONLINE	Laney
	<i>Note: This class will be on the Laney campus at the times and in the location listed. All Laney buildings begin with L in the schedule. Classes you are registered for will appear in the Canvas course management system on the first day of class unless published earlier by your instructor. Questions? Contact your instructor at Idemathieu@peralta.edu. All instructions and communications for this class will be sent to Peralta student email accounts. To access your student email account, go to www.peralta.edu and click on "For Students" on the left side. Then select "Student Email".</i>				

30479	Lec 10:00-1:50 PM	MW	Demathieu	G210	Laney
	<i>Note: This class will be on the Laney campus at the times and in the location listed. All Laney buildings begin with L in the schedule. Classes you are registered for will appear in the Canvas course management system on the first day of class unless published earlier by your instructor. Questions? Contact your instructor at Idemathieu@peralta.edu. All instructions and communications for this class will be sent to Peralta student email accounts. To access your student email account, go to www.peralta.edu and click on "For Students" on the left side. Then select "Student Email".</i>				

GEOGRAPHY GEOG

**** 1 PHYSICAL GEOGRAPHY 3 UNITS**
 Basic elements of the earth's physical systems and processes

30381	Lec		Forman	ONLINE	Laney
	<i>This class is a fully online course with no required on-campus or Zoom meetings. All instruction will be provided via the internet through the college learning management system Canvas. Under the days and times column, the schedule for this course reads "to be announced (TBA)" but there will NOT be any meetings announced. Classes you are registered for will appear in Canvas on the first day of class unless published earlier by your instructor. Questions? Contact your instructor at mforman@peralta.edu. All instructions and communications for this class will be sent to Peralta student email accounts. To access your student email account, go to www.peralta.edu and click on "For Students" on the left side. Then select "Student Email".</i>				

**** 1L PHYSICAL GEOGRAPHY LABORATORY 1 UNIT**
 Practical application of basic concepts and principles of physical geography
 PREREQUISITE OR COREQUISITE: GEOG 1

30406	Lab		Forman	ONLINE	Laney
	<i>This class is a fully online course with no required on-campus or Zoom meetings. All instruction will be provided via the internet through the college learning management system Canvas. Under the days and times column, the schedule for this course reads "to be announced (TBA)" but there will NOT be any meetings announced. Classes you are registered for will appear in Canvas on the first day of class unless published earlier by your instructor. Questions? Contact your instructor at mforman@peralta.edu. All instructions and communications for this class will be sent to Peralta student email accounts. To access your student email account, go to www.peralta.edu and click on "For Students" on the left side. Then select "Student Email".</i>				

CODE	SEC L/L HOURS	DAYS	INSTRUCTOR	ROOM	COLLEGE
------	---------------	------	------------	------	---------

HEALTH EDUCATION**HLTED**

**** 1 EXPLORING HEALTH ISSUES 3 UNITS**
Examination of current problems related to individual and community health

30407 Lec Staff ONLINE Laney
This class is a fully online course with no required on-campus or Zoom meetings. All instruction will be provided via the internet through the college learning management system Canvas. Under the days and times column, the schedule for this course reads "to be announced (TBA)" but there will NOT be any meetings announced. Classes you are registered for will appear in Canvas on the first day of class unless published earlier by your instructor. Questions? Contact your instructor at jroams@peralta.edu. All instructions and communications for this class will be sent to Peralta student email accounts. To access your student email account, go to www.peralta.edu and click on "For Students" on the left side. Then select "Student Email".

30423 Lec Staff ONLINE Laney
This class is a fully online course with no required on-campus or Zoom meetings. All instruction will be provided via the internet through the college learning management system Canvas. Under the days and times column, the schedule for this course reads "to be announced (TBA)" but there will NOT be any meetings announced. Classes you are registered for will appear in Canvas on the first day of class unless published earlier by your instructor. Questions? Contact your instructor at rcrowley@peralta.edu. All instructions and communications for this class will be sent to Peralta student email accounts. To access your student email account, go to www.peralta.edu and click on "For Students" on the left side. Then select "Student Email".

30434 Lec Staff ONLINE Laney
This class is a fully online course with no required on-campus or Zoom meetings. All instruction will be provided via the internet through the college learning management system Canvas. Under the days and times column, the schedule for this course reads "to be announced (TBA)" but there will NOT be any meetings announced. Classes you are registered for will appear in Canvas on the first day of class unless published earlier by your instructor. Questions? Contact your instructor at jhaagenson@peralta.edu. All instructions and communications for this class will be sent to Peralta student email accounts. To access your student email account, go to www.peralta.edu and click on "For Students" on the left side. Then select "Student Email".

HISTORY**HIST**

**** 7A HISTORY OF THE UNITED STATES TO 1877 3 UNITS**
History of the United States from colonial days to Reconstruction (1877)

30444 Lec Bolick ONLINE Laney
This class is a fully online course with no required on-campus or Zoom meetings. All instruction will be provided via the internet through the college learning management system Canvas. Under the days and times column, the schedule for this course reads "to be announced (TBA)" but there will NOT be any meetings announced. Classes you are registered for will appear in Canvas on the first day of class unless published earlier by your instructor. Questions? Contact your instructor at pbolick@peralta.edu. All instructions and communications for this class will be sent to Peralta student email accounts. To access your student email account, go to www.peralta.edu and click on "For Students" on the left side. Then select "Student Email".

**** 19 HISTORY OF CALIFORNIA 3 UNITS**
California's multi-ethnic history from the pre-Spanish period to the present

30429 Lec Bolick ONLINE Laney
This class is a fully online course with no required on-campus or Zoom meetings. All instruction will be provided via the internet through the college learning management system Canvas. Under the days and times column, the schedule for this course reads "to be announced (TBA)" but there will NOT be any meetings announced. Classes you are registered for will appear in Canvas on the first day of class unless published earlier by your instructor. Questions? Contact your instructor at pbolick@peralta.edu. All instructions and communications for this class will be sent to Peralta student email accounts. To access your student email account, go to www.peralta.edu and click on "For Students" on the left side. Then select "Student Email".

CODE	SEC L/L HOURS	DAYS	INSTRUCTOR	ROOM	COLLEGE
------	---------------	------	------------	------	---------

HUMANITIES**HUMAN**

**** 30A HUMAN VALUES/ETHICS 3 UNITS**
Analysis of concepts of good and right in our society and of criteria of conduct

30412 Lec Sabzevary ONLINE Laney
This class is a fully online course with no required on-campus or Zoom meetings. All instruction will be provided via the internet through the college learning management system Canvas. Under the days and times column, the schedule for this course reads "to be announced (TBA)" but there will NOT be any meetings announced. Classes you are registered for will appear in Canvas on the first day of class unless published earlier by your instructor. Questions? Contact your instructor at asabzevary@peralta.edu. All instructions and communications for this class will be sent to Peralta student email accounts. To access your student email account, go to www.peralta.edu and click on "For Students" on the left side. Then select "Student Email".

**** 30B HUMAN VALUES/AESTHETICS 3 UNITS**
Analysis of the nature of the beautiful as expressed in visual arts, music, and literature of Western and other cultures

30501 Lec Lipowitz ONLINE Laney
This class is a fully online course with no required on-campus or Zoom meetings. All instruction will be provided via the internet through the college learning management system Canvas. Under the days and times column, the schedule for this course reads "to be announced (TBA)" but there will NOT be any meetings announced. Classes you are registered for will appear in Canvas on the first day of class unless published earlier by your instructor. Questions? Contact your instructor at clipowitz@peralta.edu. All instructions and communications for this class will be sent to Peralta student email accounts. To access your student email account, go to www.peralta.edu and click on "For Students" on the left side. Then select "Student Email".

**** 40 RELIGIONS OF THE WORLD 3 UNITS**
Comparative study of the world's great religions

30491 Lec 6:00-8:50 PM MTW Sabzevary G266 Laney
Note: This class will be on the Laney campus at the times and in the location listed. All Laney buildings begin with L in the schedule. Classes you are registered for will appear in the Canvas course management system on the first day of class unless published earlier by your instructor. Questions? Contact your instructor at asabzevary@peralta.edu. All instructions and communications for this class will be sent to Peralta student email accounts. To access your student email account, go to www.peralta.edu and click on "For Students" on the left side. Then select "Student Email".

JAPANESE**JAPAN**

**** 1A ELEMENTARY JAPANESE 5 UNITS**
Study of practical vocabulary, grammar, sentence patterns, and aural-oral skills in Japanese

30529 Lec 1:00-4:50 PM WTh Piett E211 Laney
Note: This class is partially on campus at the times and in the location listed and partially online at the times listed. All Laney buildings begin with L in the schedule. Classes you are registered for will appear in Canvas on the first day of class unless published earlier by your instructor. Questions? Contact your instructor at auchima-decena@peralta.edu. All instructions and communications for this class will be sent to Peralta student email accounts. To access your student email account, go to www.peralta.edu and click on "For Students" on the left side. Then select "Student Email".

30529 Lec 1:00-4:50 PM MT Uchima-Decena ONLINE Laney
Note: This class is partially on campus at the times and in the location listed and partially online at the times listed. All Laney buildings begin with L in the schedule. Classes you are registered for will appear in Canvas on the first day of class unless published earlier by your instructor. Questions? Contact your instructor at auchima-decena@peralta.edu. All instructions and communications for this class will be sent to Peralta student email accounts. To access your student email account, go to www.peralta.edu and click on "For Students" on the left side. Then select "Student Email".

30529 Lec 1:00-4:50 PM MT Piett ONLINE Laney

CODE	SEC L/L HOURS	DAYS	INSTRUCTOR	ROOM	COLLEGE
<p><i>Note: This class is partially on campus at the times and in the location listed and partially online at the times listed. All Laney buildings begin with L in the schedule. Classes you are registered for will appear in Canvas on the first day of class unless published earlier by your instructor. Questions? Contact your instructor at auchima-decena@peralta.edu. All instructions and communications for this class will be sent to Peralta student email accounts. To access your student email account, go to www.peralta.edu and click on "For Students" on the left side. Then select "Student Email".</i></p>					
30529	Lec 1:00-4:50 PM	WTh	Uchima-Decena	E211	Laney
<p><i>Note: This class is partially on campus at the times and in the location listed and partially online at the times listed. All Laney buildings begin with L in the schedule. Classes you are registered for will appear in Canvas on the first day of class unless published earlier by your instructor. Questions? Contact your instructor at auchima-decena@peralta.edu. All instructions and communications for this class will be sent to Peralta student email accounts. To access your student email account, go to www.peralta.edu and click on "For Students" on the left side. Then select "Student Email".</i></p>					

JOURNALISM

JOURN

** 62	SURVEY OF MASS MEDIA				3 UNITS
<p>Survey of traditional and non-traditional mass media in America</p>					
30456	Lec		Gastis	ONLINE	Laney
<p><i>This class is a fully online course with no required on-campus or Zoom meetings. All instruction will be provided via the internet through the college learning management system Canvas. Under the days and times column, the schedule for this course reads "to be announced (TBA)" but there will NOT be any meetings announced. Classes you are registered for will appear in Canvas on the first day of class unless published earlier by your instructor. Questions? Contact your instructor at egastis@peralta.edu. All instructions and communications for this class will be sent to Peralta student email accounts. To access your student email account, go to www.peralta.edu and click on "For Students" on the left side. Then select "Student Email".</i></p>					

KINESIOLOGY (FORMALLY PE)

KIN

** 70A	SPEED TRAINING I - FUNDAMENTALS				0.5 UNIT
<p>Activity class</p>					
30435	Lab		Staff		Laney
<p><i>Questions? Contact your instructor at jramos@peralta.edu.</i></p>					
** 70B	SPEED TRAINING II - BEGINNING				0.5 UNIT
<p>Activity class</p>					
30438	Lab		Staff		Laney
<p><i>Questions? Contact your instructor at jramos@peralta.edu.</i></p>					
** 70C	SPEED TRAINING III - INTERMEDIATE				0.5 UNIT
<p>Activity class</p>					
30470	Lab		Staff		Laney
<p><i>Questions? Contact your instructor at jramos@peralta.edu.</i></p>					
** 70D	SPEED TRAINING IV - EXPERIENCED				0.5 UNIT
<p>Activity class</p>					
30471	Lab		Staff		Laney
<p><i>Questions? Contact your instructor at jramos@peralta.edu.</i></p>					
** 80A	BASKETBALL I - FUNDAMENTALS				0.5 UNIT
<p>Activity class</p>					
30500	Lab 1:00-2:50 PM	TWTh	Staff	GYM	Laney
<p><i>Questions? Contact your instructor at rvaughn@peralta.edu.</i></p>					
** 89A	FOOTBALL - OFFENSIVE I - FUNDAMENTALS				1 UNIT
<p>Activity class</p>					
30416	Lab 11:30-12:45 PM	MW	Staff	FIELD2	Laney
<p><i>Questions? Contact your instructor at jhaagenson@peralta.edu.</i></p>					
	Lec 10:00-11:15 AM	MW	Staff	FIELD2	Laney

CODE	SEC L/L HOURS	DAYS	INSTRUCTOR	ROOM	COLLEGE
** 89B	FOOTBALL - OFFENSIVE II - BEGINNING				1 UNIT
<p>Activity class</p>					
30418	Lab 11:30-12:45 PM	TTh	Staff	FIELD2	Laney
<p><i>Questions? Contact your instructor at rcrowley@peralta.edu.</i></p>					
	Lec 10:00-11:15 AM	TTh	Staff	FIELD2	Laney
** 90A	FOOTBALL - DEFENSIVE I - FUNDAMENTALS				1 UNIT
<p>Activity class</p>					
30420	Lab		Staff	ONLINE	Laney
<p><i>Questions? Contact your instructor at jbeam@peralta.edu.</i></p>					
	Lec		Staff	ONLINE	Laney
** 90B	FOOTBALL - DEFENSIVE II - BEGINNING				1 UNIT
<p>Beginning Defensive Football</p>					
30422	Lab		Staff	ONLINE	Laney
<p><i>Questions? Contact your instructor at jhaagenson@peralta.edu.</i></p>					
	Lec		Staff	ONLINE	Laney
** 150	INTRODUCTION TO KINESIOLOGY				3 UNITS
<p>Introduction to interdisciplinary approach to the study of human movement</p>					
30437	Lec		Staff	ONLINE	Laney
<p><i>Questions? Contact your instructor at jramos@peralta.edu.</i></p>					

LEARNING RESOURCES

LRNRE

235	PROFESSIONAL SKILLS FOR CAREER TECHNICAL STUDENTS				1 UNIT
<p>Designed for Career Technical Education students, focus on building professional skills</p>					
30536	Lec 9:00-11:15 AM	MTWTh	Staff	G130	Laney
<p><i>06/17/2024 - 08/08/2024 Contract Ed - Dates and Times: July 17th to 27th, M-Th 9-11:15am</i></p>					
522	APPRENTICESHIP AND CIVIL SERVICE OPPORTUNITIES				0 UNIT
<p>Exploration of trades apprenticeships and Civil Service opportunities</p>					
30553	Lec 12:00-4:30 PM	MTWTh	Staff	G130	Laney
<p><i>06/17/2024 - 08/08/2024 Contract Ed - (First Class) - Dates and Times: July 17th to 20th, M-Th 12-4:30pm</i></p>					
30554	Lec 12:00-4:30 PM	MTWTh	Staff	G130	Laney
<p><i>06/17/2024 - 08/08/2024 Contract Ed (First Class) - Dates and Times: July 24th to 27th, M-Th 12-4:30pm</i></p>					

MACHINE SHOP

MACH

214	ULTRAPRECISION AND MICROMACHINING				4 UNITS
<p>Advanced topics in machining and metrology for demanding applications requiring the highest precision and the smallest features</p>					
<p>PREREQUISITE: MACH 031</p>					
30642	Lab 6:00-9:50 PM	MTWTh	Balogh	G101	Laney
	Lec 4:30-5:45 PM	MTWTh	Balogh	G101	Laney

CODE	SEC L/L HOURS	DAYS	INSTRUCTOR	ROOM	COLLEGE
------	---------------	------	------------	------	---------

MANAGEMENT AND SUPERVISION **M/SVN**

*** 60 INTRODUCTION TO MANAGEMENT 3 UNITS**

Introduction to management

30466	Lec		Glosson	ONLINE	Laney
-------	-----	--	---------	--------	-------

This lecture section for this course is fully online with no required on-campus or Zoom meetings. All instruction will be provided via the internet through the college learning management system Canvas. Under the days and times column, the schedule for this course reads "to be announced (TBA)" but there will NOT be any meetings announced. Classes you are registered for will appear in Canvas on the first day of class unless published earlier by your instructor. Questions? Contact your instructor at kglosson@peralta.edu. All instructions and communications for this class will be sent to Peralta student email accounts. To access your student email account, go to www.peralta.edu and click on "For Students" on the left side. Then select "Student Email".

*** 456I WORK EXPERIENCE IN MANAGEMENT1 - 4 UNIT AND SUPERVISION**

Supervised employment providing opportunities in management and supervision or a related field

30480	Lab		Glosson	ONLINE	Laney
-------	-----	--	---------	--------	-------

This lecture section for this course is fully online with no required on-campus or Zoom meetings. All instruction will be provided via the internet through the college learning management system Canvas. Under the days and times column, the schedule for this course reads "to be announced (TBA)" but there will NOT be any meetings announced. Classes you are registered for will appear in Canvas on the first day of class unless published earlier by your instructor. Questions? Contact your instructor at kglosson@peralta.edu. All instructions and communications for this class will be sent to Peralta student email accounts. To access your student email account, go to www.peralta.edu and click on "For Students" on the left side. Then select "Student Email".

MATHEMATICS **MATH**

**** 1 PRE-CALCULUS 4 UNITS**

Preparation for the calculus sequence or other courses requiring a sound algebraic background

PREREQUISITE: MATH 203 OR 211D

30408	Lec		Fung	ONLINE	Laney
-------	-----	--	------	--------	-------

This course is 100% online with no scheduled class sessions. This class will appear in each students' Canvas account on the first day of class (unless published earlier by your instructor). Instructions and communications for class will be sent to Peralta student email accounts. Questions? Contact your instructor at kfung@peralta.edu.

30439	Lec		Ta	ONLINE	Laney
-------	-----	--	----	--------	-------

This course is 100% online with no scheduled class sessions. Instruction and class activities happen in Laney's learning management system CANVAS. Class instructions and communications for this class will be sent to Peralta student email accounts, and the class will appear in CANVAS on the first day of class (unless published earlier by your instructor). Questions? Contact your instructor at dta@peralta.edu.

**** 3A CALCULUS I 5 UNITS**

Theorems on limits and continuous functions, derivatives, differentials, applications

PREREQUISITE: MATH 2; OR MATH 1 & 50

30382	Lec		Singh	ONLINE	Laney
-------	-----	--	-------	--------	-------

This course is 100% online with no scheduled class sessions. This class will appear in each students' Canvas account on the first day of class (unless published earlier by your instructor). Instructions and communications for class will be sent to Peralta student email accounts. Questions? Contact your instructor at asingh@peralta.edu.

30445	Lec 2:00-5:35 PM	MTWTh	Tran	ONLINE	Laney
-------	------------------	-------	------	--------	-------

This course is 100% online with required online class sessions at the days and times listed. Students must be able to attend all class sessions, online, at the days/times listed. Instruction and class activities happen in Laney's learning management system CANVAS. Class instructions and communications for this

CODE	SEC L/L HOURS	DAYS	INSTRUCTOR	ROOM	COLLEGE
------	---------------	------	------------	------	---------

class will be sent to Peralta student email accounts, and the class will appear in CANVAS on the first day of class (unless published earlier by your instructor). Questions? Contact your instructor at vtran@peralta.edu.

30459	Lec		Tran	ONLINE	Laney
-------	-----	--	------	--------	-------

This course is 100% online with no scheduled class sessions. This class will appear in each students' Canvas account on the first day of class (unless published earlier by your instructor). Instructions and communications for class will be sent to Peralta student email accounts. Questions? Contact your instructor at vtran@peralta.edu.

**** 3B CALCULUS II 5 UNITS**

Applications of the definite integral

PREREQUISITE: MATH 3A

30499	Lec 9:00-12:35 PM	MTWTh	Bourgoin	G209	Laney
-------	-------------------	-------	----------	------	-------

All class sessions for this course are in-person on the Laney College Campus at the days and times listed. Students must be able to attend all class sessions, in-person, during the scheduled times. Instructions and communications about class will be sent to Peralta student email accounts and discussed on the first day of class. Questions? Contact your instructor at fbourgoin@peralta.edu.

30503	Lec 1:00-4:35 PM	MTWTh	Yee	ONLINE	Laney
-------	------------------	-------	-----	--------	-------

This course is 100% online with required online class sessions at the days and times listed. Students must be able to attend all class sessions, online, at the days/times listed. Instruction and class activities happen in Laney's learning management system CANVAS. Class instructions and communications for this class will be sent to Peralta student email accounts, and the class will appear in CANVAS on the first day of class (unless published earlier by your instructor). Questions? Contact your instructor at jyee@peralta.edu.

**** 13 INTRODUCTION TO STATISTICS 4 UNITS**

Introduction to theory and practice of statistics

PREREQUISITE: MATH 203 OR 211D

30402	Lec 2:00-4:50 PM	MTWTh	Liang	ONLINE	Laney
-------	------------------	-------	-------	--------	-------

This course is 100% online with required online class sessions at the days and times listed. Students must be able to attend all class sessions, online, at the days/times listed. Instruction and class activities happen in Laney's learning management system CANVAS. Class instructions and communications for this class will be sent to Peralta student email accounts, and the class will appear in CANVAS on the first day of class (unless published earlier by your instructor). Questions? Contact your instructor at wliang@peralta.edu.

30440	Lec 9:00-11:50 AM	MTWTh	Almeida	ONLINE	Laney
-------	-------------------	-------	---------	--------	-------

This course is 100% online with required online class sessions at the days and times listed. Students must be able to attend all class sessions, online, at the days/times listed. Instruction and class activities happen in Laney's learning management system CANVAS. Class instructions and communications for this class will be sent to Peralta student email accounts, and the class will appear in CANVAS on the first day of class (unless published earlier by your instructor). Questions? Contact your instructor at jalmeida@peralta.edu.

30441	Lec		Okpalaugo	ONLINE	Laney
-------	-----	--	-----------	--------	-------

This course is 100% online with no scheduled class sessions. Instruction and class activities happen in Laney's learning management system CANVAS. Class instructions and communications for this class will be sent to Peralta student email accounts, and the class will appear in CANVAS on the first day of class (unless published earlier by your instructor). Questions? Contact your instructor at uokpalaugo@peralta.edu.

*** 50 TRIGONOMETRY 3 UNITS**

Introduction to functional trigonometry

PREREQUISITE: MATH 202, AND MATH 203 OR 211D

30442	Lec 5:00-7:05 PM	MTWTh	Bascara	ONLINE	Laney
-------	------------------	-------	---------	--------	-------

This course is 100% online with required online class sessions at the days and times listed. Students must be able to attend all class sessions, online, at the days/times listed. Instruction and class activities happen in Laney's learning management system CANVAS. Class instructions and communications for this class will be sent to Peralta student email accounts, and the class will appear in CANVAS on the first day of class (unless published earlier by your instructor). Questions? Contact your instructor at obascara@peralta.edu.

210A ELEMENTARY ALGEBRA (LAB) 1 UNIT

Elementary Algebra Lab A

PREREQUISITE: MATH 225 OR 250 OR 251D OR 253 OR PLACEMENT THROUGH MULTIPLE-MEASURES ASSESSMENT PROCESS

CODE	SEC L/L HOURS	DAYS	INSTRUCTOR	ROOM	COLLEGE
30482	Lab		Gerry		Laney
	<i>(Open Entry/Open Exit)Contact your instructor at jgerry@peralta.edu.</i>				
210B	ELEMENTARY ALGEBRA (LAB)				1 UNIT
	Continuation of MATH 210A				
	PREREQUISITE: MATH 210A				
30392	Lab		Gerry		Laney
	<i>(Open Entry/Open Exit)Contact your instructor at koh@peralta.edu.</i>				
210C	ELEMENTARY ALGEBRA (LAB)				1 UNIT
	Continuation of MATH 210B				
	PREREQUISITE: MATH 210B				
30393	Lab		Gerry		Laney
	<i>(Open Entry/Open Exit)Contact your instructor at koh@peralta.edu.</i>				
210D	ELEMENTARY ALGEBRA (LAB)				1 UNIT
	Continuation of MATH 210C				
	PREREQUISITE: MATH 210C				
30394	Lab		Gerry		Laney
	<i>(Open Entry/Open Exit)Contact your instructor at koh@peralta.edu.</i>				
211A	INTERMEDIATE ALGEBRA (LAB)				1 UNIT
	Intermediate Algebra Lab				
	PREREQUISITE: MATH 201 OR 210D				
30395	Lab		Gerry		Laney
	<i>(Open Entry/Open Exit)Contact your instructor at koh@peralta.edu.</i>				
211B	INTERMEDIATE ALGEBRA (LAB)				1 UNIT
	Continuation of MATH 211A				
	PREREQUISITE: MATH 211A				
30396	Lab		Gerry		Laney
	<i>(Open Entry/Open Exit)Contact your instructor at koh@peralta.edu.</i>				
211C	INTERMEDIATE ALGEBRA (LAB)				1 UNIT
	Continuation of MATH 211B				
	PREREQUISITE: MATH 211B				
30397	Lab		Gerry		Laney
	<i>(Open Entry/Open Exit)Contact your instructor at koh@peralta.edu.</i>				
211D	INTERMEDIATE ALGEBRA (LAB)				1 UNIT
	Continuation of MATH 211C				
	PREREQUISITE: MATH 211C				
30398	Lab		Gerry		Laney
	<i>(Open Entry/Open Exit)Contact your instructor at koh@peralta.edu.</i>				
220A	TECHNICAL MATHEMATICS WITH ALGEBRA - PART 1 (LAB)				0.5 UNIT
	Selected topics in algebra useful for the vocations				
	PREREQUISITE: MATH 251ABC OR 253 OR APPROPRIATE PLACEMENT THROUGH MULTIPLE-MEASURES ASSESSMENT PROCESS.				
30383	Lab		Gerry		Laney
	<i>(Open Entry/Open Exit)Contact your instructor at koh@peralta.edu.</i>				
220B	TECHNICAL MATHEMATICS WITH ALGEBRA - PART 2 (LAB)				0.5 UNIT
	Selected topics in algebra useful for the vocations				
	PREREQUISITE: MATH 220A				
30384	Lab		Gerry		Laney
	<i>(Open Entry/Open Exit)Contact your instructor at koh@peralta.edu.</i>				
220C	TECHNICAL MATHEMATICS WITH ALGEBRA - PART 3 (LAB)				0.5 UNIT
	Selected topics in algebra useful for the vocations				
	PREREQUISITE: MATH 220B				
30385	Lab		Gerry		Laney

CODE	SEC L/L HOURS	DAYS	INSTRUCTOR	ROOM	COLLEGE
	<i>(Open Entry/Open Exit)Contact your instructor at koh@peralta.edu.</i>				
220D	TECHNICAL MATHEMATICS WITH ALGEBRA - PART 4 (LAB)				0.5 UNIT
	Selected topics in algebra useful for the vocations				
	PREREQUISITE: MATH 220C				
30386	Lab		Gerry		Laney
	<i>(Open Entry/Open Exit)Contact your instructor at koh@peralta.edu.</i>				
220E	TECHNICAL MATHEMATICS WITH GEOMETRY - PART 1 (LAB)				0.5 UNIT
	Practical plane geometry				
	PREREQUISITE: MATH 220A AND 220B, OR 201 OR 210D				
30387	Lab		Gerry		Laney
	<i>(Open Entry/Open Exit)Contact your instructor at koh@peralta.edu.</i>				
220F	TECHNICAL MATHEMATICS WITH GEOMETRY - PART 2 (LAB)				0.5 UNIT
	Practical solid geometry and geometric constructions				
	PREREQUISITE: MATH 220E				
30388	Lab		Gerry		Laney
	<i>(Open Entry/Open Exit)Contact your instructor at koh@peralta.edu.</i>				
220G	TECHNICAL MATHEMATICS WITH TRIGONOMETRY (LAB)				1 UNIT
	Trigonometry useful for the vocations				
	PREREQUISITE: MATH 220E				
30389	Lab		Gerry		Laney
	<i>(Open Entry/Open Exit)Contact your instructor at koh@peralta.edu.</i>				

MEXICAN AND LATIN AMERICAN M/LAT STUDIES

** 35	WOMEN OF COLOR				3 UNITS
	Interdisciplinary examination of the lives of women of color in the U.S.				
30593	Lec		Damarto	ONLINE	Laney
	<i>This class is a fully online course with no required on-campus or Zoom meetings. All instruction will be provided via the internet through the college learning management system Canvas. Under the days and times column, the schedule for this course reads "to be announced (TBA)" but there will NOT be any meetings announced. Classes you are registered for will appear in Canvas on the first day of class unless published earlier by your instructor. Questions? Contact your instructor at cdamarto@peralta.edu. All instructions and communications for this class will be sent to Peralta student email accounts. To access your student email account, go to www.peralta.edu and click on "For Students" on the left side. Then select "Student Email".</i>				

PHILOSOPHY PHIL

** 1	INTRODUCTION TO PHILOSOPHY				3 UNITS
	Study of selected classic examples of original works of philosophers				
30463	Lec		Sabzevary	ONLINE	Laney
	<i>This class is a fully online course with no required on-campus or Zoom meetings. All instruction will be provided via the internet through the college learning management system Canvas. Under the days and times column, the schedule for this course reads "to be announced (TBA)" but there will NOT be any meetings announced. Classes you are registered for will appear in Canvas on the first day of class unless published earlier by your instructor. Questions? Contact your instructor at asabzevary@peralta.edu. All instructions and communications for this class will be sent to Peralta student email accounts. To access your student email account, go to www.peralta.edu and click on "For Students" on the left side. Then select "Student Email".</i>				
** 10	LOGIC				3 UNITS
	Consideration of logical problems of language				
30448	Lec		Tesfai	ONLINE	Laney

CODE	SEC L/L HOURS	DAYS	INSTRUCTOR	ROOM	COLLEGE
------	---------------	------	------------	------	---------

This class is a fully online course with no required on-campus or Zoom meetings. All instruction will be provided via the internet through the college learning management system Canvas. Under the days and times column, the schedule for this course reads "to be announced (TBA)" but there will NOT be any meetings announced. Classes you are registered for will appear in Canvas on the first day of class unless published earlier by your instructor. Questions? Contact your instructor at stesai@peralta.edu. All instructions and communications for this class will be sent to Peralta student email accounts. To access your student email account, go to www.peralta.edu and click on "For Students" on the left side. Then select "Student Email".

30502	Lec		Tesfai	ONLINE	Laney
-------	-----	--	--------	--------	-------

This class is a fully online course with no required on-campus or Zoom meetings. All instruction will be provided via the internet through the college learning management system Canvas. Under the days and times column, the schedule for this course reads "to be announced (TBA)" but there will NOT be any meetings announced. Classes you are registered for will appear in Canvas on the first day of class unless published earlier by your instructor. Questions? Contact your instructor at stesai@peralta.edu. All instructions and communications for this class will be sent to Peralta student email accounts. To access your student email account, go to www.peralta.edu and click on "For Students" on the left side. Then select "Student Email".

PHYSICS**PHYS**

**** 10 INTRODUCTION TO PHYSICS 4 UNITS**

Elementary study of major topics of physics

30390	Lec 9:00-11:55 AM	MTWTh	Staff	A233	Laney
-------	-------------------	-------	-------	------	-------

Note: This class will be on the Laney campus at the times and in the location listed. All Laney buildings begin with L in the schedule. Classes you are registered for will appear in the Canvas course management system on the first day of class unless published earlier by your instructor. Questions? Contact your instructor at _____@peralta.edu. All instructions and communications for this class will be sent to Peralta student email accounts. To access your student email account, go to www.peralta.edu and click on "For Students" on the left side. Then select "Student Email".

POLITICAL SCIENCE**POSCI**

**** 1 GOVERNMENT AND POLITICS IN THE UNITED STATES 3 UNITS**

Introduction to principles and the political process of national, state, and local government

30391	Lec		Godfrey	ONLINE	Laney
-------	-----	--	---------	--------	-------

This class is a fully online course with no required on-campus or Zoom meetings. All instruction will be provided via the internet through the college learning management system Canvas. Under the days and times column, the schedule for this course reads "to be announced (TBA)" but there will NOT be any meetings announced. Classes you are registered for will appear in Canvas on the first day of class unless published earlier by your instructor. Questions? Contact your instructor at sgodfrey@peralta.edu. All instructions and communications for this class will be sent to Peralta student email accounts. To access your student email account, go to www.peralta.edu and click on "For Students" on the left side. Then select "Student Email".

30409	Lec		Wilson	ONLINE	Laney
-------	-----	--	--------	--------	-------

This class is a fully online course with no required on-campus or Zoom meetings. All instruction will be provided via the internet through the college learning management system Canvas. Under the days and times column, the schedule for this course reads "to be announced (TBA)" but there will NOT be any meetings announced. Classes you are registered for will appear in Canvas on the first day of class unless published earlier by your instructor. Questions? Contact your instructor at felipewilson@peralta.edu. All instructions and communications for this class will be sent to Peralta student email accounts. To access your student email account, go to www.peralta.edu and click on "For Students" on the left side. Then select "Student Email".

PSYCHOLOGY**PSYCH**

**** 1A INTRODUCTION TO GENERAL PSYCHOLOGY 3 UNITS**

Scientific principles of psychology

30413	Lec		King	ONLINE	Laney
-------	-----	--	------	--------	-------

This class is a fully online course with no required on-campus or Zoom meetings.

CODE	SEC L/L HOURS	DAYS	INSTRUCTOR	ROOM	COLLEGE
------	---------------	------	------------	------	---------

All instruction will be provided via the internet through the college learning management system Canvas. Under the days and times column, the schedule for this course reads "to be announced (TBA)" but there will NOT be any meetings announced. Classes you are registered for will appear in Canvas on the first day of class unless published earlier by your instructor. Questions? Contact your instructor at kking@peralta.edu. All instructions and communications for this class will be sent to Peralta student email accounts. To access your student email account, go to www.peralta.edu and click on "For Students" on the left side. Then select "Student Email".

**** 6 SOCIAL PSYCHOLOGY 3 UNITS**

Psychological aspects of human social life involved in the relationship between identity and social structure

30504	Lec		King	ONLINE	Laney
-------	-----	--	------	--------	-------

This class is a fully online course with no required on-campus or Zoom meetings. All instruction will be provided via the internet through the college learning management system Canvas. Under the days and times column, the schedule for this course reads "to be announced (TBA)" but there will NOT be any meetings announced. Classes you are registered for will appear in Canvas on the first day of class unless published earlier by your instructor. Questions? Contact your instructor at kking@peralta.edu. All instructions and communications for this class will be sent to Peralta student email accounts. To access your student email account, go to www.peralta.edu and click on "For Students" on the left side. Then select "Student Email".

SOCIOLOGY**SOC**

**** 1 INTRODUCTION TO SOCIOLOGY 3 UNITS**

Basic concepts, theoretical approaches, and methods of sociology

30400	Lec		Reynolds	ONLINE	Laney
-------	-----	--	----------	--------	-------

This class is a fully online course with no required on-campus or Zoom meetings. All instruction will be provided via the internet through the college learning management system Canvas. Under the days and times column, the schedule for this course reads "to be announced (TBA)" but there will NOT be any meetings announced. Classes you are registered for will appear in Canvas on the first day of class unless published earlier by your instructor. Questions? Contact your instructor at sreynolds@peralta.edu. All instructions and communications for this class will be sent to Peralta student email accounts. To access your student email account, go to www.peralta.edu and click on "For Students" on the left side. Then select "Student Email".

**** 2 SOCIAL PROBLEMS 3 UNITS**

Study of society through the application of sociological principles and critical thinking skills to the identification and analysis of selected social problems

30411	Lec		Mahabir	ONLINE	Laney
-------	-----	--	---------	--------	-------

This class is a fully online course with no required on-campus or Zoom meetings. All instruction will be provided via the internet through the college learning management system Canvas. Under the days and times column, the schedule for this course reads "to be announced (TBA)" but there will NOT be any meetings announced. Classes you are registered for will appear in Canvas on the first day of class unless published earlier by your instructor. Questions? Contact your instructor at cmahabir@peralta.edu. All instructions and communications for this class will be sent to Peralta student email accounts. To access your student email account, go to www.peralta.edu and click on "For Students" on the left side. Then select "Student Email".

SPANISH**SPAN**

**** 1A ELEMENTARY SPANISH 5 UNITS**

Development and application of language skills and cultural exploration of the Spanish speaking world

30477	Lec		Lopez	ONLINE	Laney
-------	-----	--	-------	--------	-------

Note: This class is partially on campus at the times and in the location listed and partially online at the times listed. All Laney buildings begin with L in the schedule. Classes you are registered for will appear in Canvas on the first day of class unless published earlier by your instructor. Questions? Contact your instructor at slopez@peralta.edu. All instructions and communications for this class will be sent to Peralta student email accounts. To access your student email account, go to www.peralta.edu and click on "For Students" on the left side. Then select "Student Email".

CODE	SEC L/L HOURS	DAYS	INSTRUCTOR	ROOM	COLLEGE
					side. Then select "Student Email".
30477	Lec 10:00-1:50 PM	MW	Lopez	E200	Laney
					Note: This class is partially on campus at the times and in the location listed and partially online at the times listed. All Laney buildings begin with L in the schedule. Classes you are registered for will appear in Canvas on the first day of class unless published earlier by your instructor. Questions? Contact your instructor at slopez@peralta.edu. All instructions and communications for this class will be sent to Peralta student email accounts. To access your student email account, go to www.peralta.edu and click on "For Students" on the left side. Then select "Student Email".
** 1B	ELEMENTARY SPANISH				5 UNITS
					Continuation of Spanish 1A
					PREREQUISITE: SPAN 1A
30478	Lec		Rodriguez	ONLINE	Laney
					Note: This class is partially on campus at the times and in the location listed and partially online at the times listed. All Laney buildings begin with L in the schedule. Classes you are registered for will appear in Canvas on the first day of class unless published earlier by your instructor. Questions? Contact your instructor at erodriguez@peralta.edu. All instructions and communications for this class will be sent to Peralta student email accounts. To access your student email account, go to www.peralta.edu and click on "For Students" on the left side. Then select "Student Email".
30478	Lec 10:00-1:50 PM	TTh	Rodriguez	E204	Laney
					Note: This class is partially on campus at the times and in the location listed and partially online at the times listed. All Laney buildings begin with L in the schedule. Classes you are registered for will appear in Canvas on the first day of class unless published earlier by your instructor. Questions? Contact your instructor at erodriguez@peralta.edu. All instructions and communications for this class will be sent to Peralta student email accounts. To access your student email account, go to www.peralta.edu and click on "For Students" on the left side. Then select "Student Email".
** 2A	INTERMEDIATE SPANISH I				5 UNITS
					Conversation, analysis and composition based on selected readings from short stories and articles on culture and history of the Spanish-speaking world
					PREREQUISITE: SPAN 1B
30531	Lec		Davila-Sanchez	ONLINE	Laney
					Note: This class is partially on campus at the times and in the location listed and partially online at the times listed. All Laney buildings begin with L in the schedule. Classes you are registered for will appear in Canvas on the first day of class unless published earlier by your instructor. Questions? Contact your instructor at adavilasanchez@peralta.edu. All instructions and communications for this class will be sent to Peralta student email accounts. To access your student email account, go to www.peralta.edu and click on "For Students" on the left side. Then select "Student Email".
30531	Lec 10:00-1:50 PM	TTh	Davila-Sanchez	E207	Laney
					Note: This class is partially on campus at the times and in the location listed and partially online at the times listed. All Laney buildings begin with L in the schedule. Classes you are registered for will appear in Canvas on the first day of class unless published earlier by your instructor. Questions? Contact your instructor at adavilasanchez@peralta.edu. All instructions and communications for this class will be sent to Peralta student email accounts. To access your student email account, go to www.peralta.edu and click on "For Students" on the left side. Then select "Student Email".
** 2B	INTERMEDIATE SPANISH II				5 UNITS
					Analysis and composition based on selected readings from Spanish and Latin American literature, articles on culture and history of the Spanish-speaking world
					PREREQUISITE: SPAN 2A
30532	Lec		Davila-Sanchez	ONLINE	Laney
					Note: This class is partially on campus at the times and in the location listed and partially online at the times listed. All Laney buildings begin with L in the schedule. Classes you are registered for will appear in Canvas on the first day of class unless published earlier by your instructor. Questions? Contact your instructor at adavilasanchez@peralta.edu. All instructions and communications for this class will be sent to Peralta student email accounts. To access your student email account, go to www.peralta.edu and click on "For Students" on the left side. Then select "Student Email".

CODE	SEC L/L HOURS	DAYS	INSTRUCTOR	ROOM	COLLEGE
30532	Lec 10:00-1:50 PM	TTh	Davila-Sanchez	E207	Laney
					Note: This class is partially on campus at the times and in the location listed and partially online at the times listed. All Laney buildings begin with L in the schedule. Classes you are registered for will appear in Canvas on the first day of class unless published earlier by your instructor. Questions? Contact your instructor at adavilasanchez@peralta.edu. All instructions and communications for this class will be sent to Peralta student email accounts. To access your student email account, go to www.peralta.edu and click on "For Students" on the left side. Then select "Student Email".
SPORTS FITNESS			SPFT		
** 35	BOOTCAMP				0.5 UNIT
					Activity class
30490	Lab		Staff	FH126	Laney
					06/17/2024-08/08/2024 Questions? Contact your instructor at dlianes@peralta.edu.
** 36	AEROBIC CIRCUITS				0.5 UNIT
					Activity class
30473	Lab 7:00-8:15 AM	MTWTh	Staff	FH126	Laney
					Questions? Contact your instructor at dlianes@peralta.edu.
30474	Lab 8:30-9:45 AM	MTWTh	Staff	FH126	Laney
					Questions? Contact your instructor at dlianes@peralta.edu.
** 59A	STRENGTH TRAINING FOR SPORTS I - FUNDAMENTALS				0.5 UNIT
					Activity class
30487	Lab 9:00-10:15 AM	MTWTh	Staff		Laney
					Questions? Contact your instructor at rcrowley@peralta.edu.
** 59B	STRENGTH TRAINING FOR SPORTS II - BEGINNING				0.5 UNIT
					Activity class
30488	Lab 9:00-10:15 AM	MTWTh	Staff		Laney
					Questions? Contact your instructor at rcrowley@peralta.edu.
** 59C	STRENGTH TRAINING FOR SPORTS III - INTERMEDIATE				0.5 UNIT
					Activity class
30489	Lab 9:00-10:15 AM	MTWTh	Staff		Laney
					Questions? Contact your instructor at rcrowley@peralta.edu.
** 59D	STRENGTH TRAINING FOR SPORTS IV - COMPETITION				0.5 UNIT
					Activity class
30472	Lab 9:00-10:15 AM	MTWTh	Staff		Laney
					Questions? Contact your instructor at rcrowley@peralta.edu.
** 67B	SPORTS TRAINING II - BEGINNING				0.5 UNIT
					Activity class
30424	Lab		Staff		Laney
					Questions? Contact your instructor at jramos@peralta.edu.
30426	Lab 12:45-2:00 PM	MTWTh	Staff		Laney
					Questions? Contact your instructor at jbeam@peralta.edu.
** 67D	SPORT TRAINING IV - EXPERIENCED				0.5 UNIT
					Activity class
30427	Lab		Staff		Laney
					Questions? Contact your instructor at jramos@peralta.edu.
30428	Lab 12:45-2:00 PM	MTWTh	Staff		Laney
					Questions? Contact your instructor at jbeam@peralta.edu.

CODE	SEC L/L HOURS	DAYS	INSTRUCTOR	ROOM	COLLEGE
------	---------------	------	------------	------	---------

WOOD TECHNOLOGY**WDTEC****255 SURVEY COURSE FOR THE SKILLED TRADES 0.5 UNIT**

Introduction to the skilled trades Wood Technology

30506	Lab 9:00-11:50 AM	MTWTh	Staff	G160	Laney
<i>06/17/2024 - 08/08/2024 Summer Institute 2023</i>					

30506	Lab 12:30-4:20 PM	MTWTh	Staff	G160	Laney
<i>06/17/2024 - 08/08/2024 Summer Institute 2023</i>					

CODE	SEC L/L HOURS	DAYS	INSTRUCTOR	ROOM	COLLEGE
------	---------------	------	------------	------	---------

The Following Courses are for **FALL 2024**

For a more up-to-date listing of classes, visit Campus Solutions at
sa.peralta.edu

CODE	SEC L/L HOURS	DAYS	INSTRUCTOR	ROOM	COLLEGE
------	---------------	------	------------	------	---------

AFRICAN-AMERICAN STUDIES**AFRAM****** 1 INTRODUCTION TO AFRICAN AMERICAN STUDIES 3 UNITS**

Overview of the field of African American Studies

41371 Lec 9:30-12:15 PM T Grisby F204 Laney
Note: This class will be on the Laney campus at the times and in the location listed. All Laney buildings begin with L in the schedule. Classes you are registered for will appear in the Canvas course management system on the first day of class unless published earlier by your instructor. Questions? Contact your instructor at dgrisby@peralta.edu. All instructions and communications for this class will be sent to Peralta student email accounts. To access your student email account, go to www.peralta.edu and click on "For Students" on the left side. Then select "Student Email".

43536 Lec Grisby ONLINE Laney
This class is a fully online course with no required on-campus or Zoom meetings. All instruction will be provided via the internet through the college learning management system Canvas. Under the days and times column, the schedule for this course reads "to be announced (TBA)" but there will NOT be any meetings announced. Classes you are registered for will appear in Canvas on the first day of class unless published earlier by your instructor. Questions? Contact your instructor at dgrisby@peralta.edu. All instructions and communications for this class will be sent to Peralta student email accounts. To access your student email account, go to www.peralta.edu and click on "For Students" on the left side. Then select "Student Email".

**** 2 BLACK ECONOMICS 3 UNITS**

Concentration on those areas of the U.S. economy that affect African Americans the most

41276 Lec 11:00-12:15 PM TTh Crutison F203 Laney
Note: This class will be on the Laney campus at the times and in the location listed. All Laney buildings begin with L in the schedule. Classes you are registered for will appear in the Canvas course management system on the first day of class unless published earlier by your instructor. Questions? Contact your instructor at jcrutison@peralta.edu. All instructions and communications for this class will be sent to Peralta student email accounts. To access your student email account, go to www.peralta.edu and click on "For Students" on the left side. Then select "Student Email".

42208 Lec Staff ONLINE Laney
 Juvenile Hall

42208 Lec 8:30-10:00 AM Th Staff -OFF SITE Laney
 Juvenile Hall

**** 26 AFRICAN AMERICAN CULTURE: BLACK MUSIC, ART, AND LITERATURE 3 UNITS**

Survey of current major black works and themes

41374 Lec Williams ONLINE Laney
Note: This class is partially on campus at the times and in the location listed and partially online at the times listed. All Laney buildings begin with L in the schedule. Classes you are registered for will appear in Canvas on the first day of class unless published earlier by your instructor. Questions? Contact your instructor at ewilliams@peralta.edu. All instructions and communications for this class will be sent to Peralta student email accounts. To access your student email account, go to www.peralta.edu and click on "For Students" on the left side. Then select "Student Email".

41374 Lec 9:30-10:45 AM W Williams E204 Laney
Note: This class is partially on campus at the times and in the location listed and partially online at the times listed. All Laney buildings begin with L in the schedule. Classes you are registered for will appear in Canvas on the first day of class unless published earlier by your instructor. Questions? Contact your instructor at ewilliams@peralta.edu. All instructions and communications for this class will be sent to Peralta student email accounts. To access your student email account, go to www.peralta.edu and click on "For Students" on the left side. Then select "Student Email".

42105 Lec Williams ONLINE Laney
This class is a fully online course with no required on-campus or Zoom meetings. All instruction will be provided via the internet through the college learning management system Canvas. Under the days and times column, the schedule for this course reads "to be announced (TBA)" but there will NOT be any meetings announced. Classes you are registered for will appear in Canvas on the first

CODE	SEC L/L HOURS	DAYS	INSTRUCTOR	ROOM	COLLEGE
------	---------------	------	------------	------	---------

day of class unless published earlier by your instructor. Questions? Contact your instructor at ewilliams@peralta.edu. All instructions and communications for this class will be sent to Peralta student email accounts. To access your student email account, go to www.peralta.edu and click on "For Students" on the left side. Then select "Student Email".

**** 29 AFRICAN AMERICAN EXPERIENCE THROUGH FILMS 3 UNITS**

African American historical and cultural experience in the United States

41089 Lec Grisby ONLINE Laney
This class is a fully online course with no required on-campus or Zoom meetings. All instruction will be provided via the internet through the college learning management system Canvas. Under the days and times column, the schedule for this course reads "to be announced (TBA)" but there will NOT be any meetings announced. Classes you are registered for will appear in Canvas on the first day of class unless published earlier by your instructor. Questions? Contact your instructor at dgrisby@peralta.edu. All instructions and communications for this class will be sent to Peralta student email accounts. To access your student email account, go to www.peralta.edu and click on "For Students" on the left side. Then select "Student Email".

43765 Lec Staff ONLINE Laney
This class is a fully online course with no required on-campus or Zoom meetings. All instruction will be provided via the internet through the college learning management system Canvas. Under the days and times column, the schedule for this course reads "to be announced (TBA)" but there will NOT be any meetings announced. Classes you are registered for will appear in Canvas on the first day of class unless published earlier by your instructor. Questions? Contact your instructor at _____@peralta.edu. All instructions and communications for this class will be sent to Peralta student email accounts. To access your student email account, go to www.peralta.edu and click on "For Students" on the left side. Then select "Student Email".

**** 30 AFRICAN-AMERICAN HISTORY: AFRICA TO 1865 3 UNITS**

Survey of the experience of African-Americans from their origins to the end of the Civil War

41310 Lec Williams ONLINE Laney
Note: This class is partially on campus at the times and in the location listed and partially online. All Laney buildings begin with L in the schedule. The online portion of the class will not have set meeting times. Classes you are registered for will appear in Canvas on the first day of class unless published earlier by your instructor. Questions? Contact your instructor at ewilliams@peralta.edu. All instructions and communications for this class will be sent to Peralta student email accounts. To access your student email account, go to www.peralta.edu and click on "For Students" on the left side. Then select "Student Email".

41310 Lec 11:00-12:15 PM W Williams F201 Laney
Note: This class is partially on campus at the times and in the location listed and partially online. All Laney buildings begin with L in the schedule. The online portion of the class will not have set meeting times. Classes you are registered for will appear in Canvas on the first day of class unless published earlier by your instructor. Questions? Contact your instructor at ewilliams@peralta.edu. All instructions and communications for this class will be sent to Peralta student email accounts. To access your student email account, go to www.peralta.edu and click on "For Students" on the left side. Then select "Student Email".

42106 Lec Williams ONLINE Laney
This class is a fully online course with no required on-campus or Zoom meetings. All instruction will be provided via the internet through the college learning management system Canvas. Under the days and times column, the schedule for this course reads "to be announced (TBA)" but there will NOT be any meetings announced. Classes you are registered for will appear in Canvas on the first day of class unless published earlier by your instructor. Questions? Contact your instructor at ewilliams@peralta.edu. All instructions and communications for this class will be sent to Peralta student email accounts. To access your student email account, go to www.peralta.edu and click on "For Students" on the left side. Then select "Student Email".

**** 31 AFRICAN-AMERICAN HISTORY: 1865 TO 1945 3 UNITS**

Survey of the experience of African-Americans in the United States from 1865 to 1945

41222 Lec Grisby ONLINE Laney

CODE	SEC L/L HOURS	DAYS	INSTRUCTOR	ROOM	COLLEGE
------	---------------	------	------------	------	---------

Join the Umoja-UBAKA Program to enroll in this AFRAM 31 class. Apply at www.laney.edu/umoja-ubaka <<https://nam02.safelinks.protection.outlook.com/?url=http%3A%2F%2Fwww.laney.edu%2Fumojaubaka&data=05%7C02%7Caneyscheduler%40peralta.edu%7C2769b2d6f5b64456a0fd08dc5e6ce18f%7Cee416a1648af477b911305b1c01123ff%7C1%7C0%7C638489068922457034%7CUnknown%7CTWfPbGZsb3d8eyJWjoiMC4wLjAwMDAiLCQjoiV2luMzIlCjBTi6lk1haWwIlCjXVCl6Mn0%3D%7C0%7C%7C&sdata=Ql3isfiXCz7h%2BsrOgPE91W5GusWaDtAy0Nk3qW9%2FHTg%3D&reserved=0>> or email laney-umojaubaka@peralta.edu <<mailto:laney-umojaubaka@peralta.edu>> or visit Eagle Village Portable 3 in-person. Books for this class are free for Umoja-UBAKA students.

41222 Lec 1:30-4:20 PM T Grisby EV7 Laney

Join the Umoja-UBAKA Program to enroll in this AFRAM 31 class. Apply at www.laney.edu/umoja-ubaka <<https://nam02.safelinks.protection.outlook.com/?url=http%3A%2F%2Fwww.laney.edu%2Fumojaubaka&data=05%7C02%7Caneyscheduler%40peralta.edu%7C2769b2d6f5b64456a0fd08dc5e6ce18f%7Cee416a1648af477b911305b1c01123ff%7C1%7C0%7C638489068922457034%7CUnknown%7CTWfPbGZsb3d8eyJWjoiMC4wLjAwMDAiLCQjoiV2luMzIlCjBTi6lk1haWwIlCjXVCl6Mn0%3D%7C0%7C%7C&sdata=Ql3isfiXCz7h%2BsrOgPE91W5GusWaDtAy0Nk3qW9%2FHTg%3D&reserved=0>> or email laney-umojaubaka@peralta.edu <<mailto:laney-umojaubaka@peralta.edu>> or visit Eagle Village Portable 3 in-person. Books for this class are free for Umoja-UBAKA students.

43537 Lec Grisby ONLINE Laney

This class is a fully online course with no required on-campus or Zoom meetings. All instruction will be provided via the internet through the college learning management system Canvas. Under the days and times column, the schedule for this course reads "to be announced (TBA)" but there will NOT be any meetings announced. Classes you are registered for will appear in Canvas on the first day of class unless published earlier by your instructor. Questions? Contact your instructor at dgrisby@peralta.edu. All instructions and communications for this class will be sent to Peralta student email accounts. To access your student email account, go to www.peralta.edu and click on "For Students" on the left side. Then select "Student Email".

**** 38 ENVIRONMENTAL RACISM AND JUSTICE 3 UNITS**

American and global environmental policy and ethics concentrating on their impact on minorities and people of color

41800 Lec Seals ONLINE Laney

This class is a fully online course with no required on-campus or Zoom meetings. All instruction will be provided via the internet through the college learning management system Canvas. Under the days and times column, the schedule for this course reads "to be announced (TBA)" but there will NOT be any meetings announced. Classes you are registered for will appear in Canvas on the first day of class unless published earlier by your instructor. Questions? Contact your instructor at bseals@peralta.edu. All instructions and communications for this class will be sent to Peralta student email accounts. To access your student email account, go to www.peralta.edu and click on "For Students" on the left side. Then select "Student Email".

ANTHROPOLOGY

ANTHR

**** 1 INTRODUCTION TO PHYSICAL ANTHROPOLOGY 3 UNITS**

Study of human beings and their ancestors

41091 Lec 10:00-11:15 AM TTh Olson A271 Laney

All class sessions for this course are in-person on the Laney College Campus at the days and times listed. Students must be able to attend all class sessions, in-person, during the scheduled times. Instructions and communications about class will be sent to Peralta student email accounts and discussed on the first day of class. Questions? Contact your instructor at kolson@peralta.edu.

41359 Lec 10:00-11:15 AM MW Moore A271 Laney

All class sessions for this course are in-person on the Laney College Campus at the days and times listed. Students must be able to attend all class sessions, in-person, during the scheduled times. Instructions and communications about class will be sent to Peralta student email accounts and discussed on the first day of class. Questions? Contact your instructor at donaldmoore@peralta.edu.

41883 Lec Moore ONLINE Laney

This class is an intensive 8-week short course that begins on 10/14/24 and ends on 12/7/24. The class is fully online class in Canvas, and has no scheduled meet-

CODE	SEC L/L HOURS	DAYS	INSTRUCTOR	ROOM	COLLEGE
------	---------------	------	------------	------	---------

ing sessions. Students should be familiar and comfortable with independent, online learning. Questions: contact the instructor at donaldmoore@peralta.edu

42179 Lec Moore ONLINE Laney

This course is 100% online with no scheduled class sessions. This class will appear in each students' Canvas account on the first day of class (unless published earlier by your instructor). Instructions and communications for class will be sent to Peralta student email accounts. Questions? Contact your instructor at donaldmoore@peralta.edu.

43655 Lec 2:10-3:40 PM TTh Bazua Morales -OAKTECH Laney

Dual Enrollment - Oakland Tech

**** 1L PHYSICAL ANTHROPOLOGY LABORATORY 1 UNIT**

Adjunct laboratory to ANTHR 1

PREREQUISITE OR COREQUISITE: ANTHR 1

41385 Lab 11:30-12:50 PM TTh Olson A271 Laney

All class sessions for this course are in-person on the Laney College Campus at the days and times listed. Students must be able to attend all class sessions, in-person, during the scheduled times. Instructions and communications about class will be sent to Peralta student email accounts and discussed on the first day of class. Questions? Contact your instructor at kolson@peralta.edu.

41985 Lab Olson ONLINE Laney

This course is 100% online with no scheduled class sessions. This class will appear in each students' Canvas account on the first day of class (unless published earlier by your instructor). Instructions and communications for class will be sent to Peralta student email accounts. Questions? Contact your instructor at kolson@peralta.edu.

**** 3 INTRODUCTION TO SOCIAL AND CULTURAL ANTHROPOLOGY 3 UNITS**

Cross-cultural analysis of social and cultural factors of human behavior in the recent past and present

41880 Lec Moore ONLINE Laney

This class is an intensive 8-week short course that begins on 8/19/24 and ends on 10/12/24. The class is fully online class in Canvas, and has no scheduled meeting sessions. Students should be familiar and comfortable with independent, online learning. Questions: contact the instructor at donaldmoore@peralta.edu

**** 7 MAGIC, RELIGION AND WITCHCRAFT 3 UNITS**

Comparative study of religion, magic, and supernatural beliefs and practices

41881 Lec Moore ONLINE Laney

This class is an intensive 8-week short course that begins on 10/14/24 and ends on 12/7/24. The class is fully online class in Canvas, and has no scheduled meeting sessions. Students should be familiar and comfortable with independent, online learning. Questions: contact the instructor at donaldmoore@peralta.edu

ARCHITECTURE

ARCH

**** 10 INTRODUCTION TO ARCHITECTURE 2 UNITS**

Introduction to the history and practice of architecture and related design professions

41292 Lec 6:00-7:50 PM M Miller G239 Laney

Note: This class will be on the Laney campus at the times and in the location listed. All Laney buildings begin with L in the schedule. Classes you are registered for will appear in the Canvas course management system on the first day of class unless published earlier by your instructor. Questions? Contact your instructor at cmiller@peralta.edu. All instructions and communications for this class will be sent to Peralta student email accounts. To access your student email account, go to www.peralta.edu and click on "For Students" on the left side. Then select "Student Email".

**** 13 ARCHITECTURAL DRAFTING AND DESIGN I 4 UNITS**

Two- and three-dimensional basic design principles

PREREQUISITE: A/ET 211

41294 Lab 2:30-5:20 PM TTh Yu G239 Laney

Note: The prerequisite for this class can be waived by emailing Department Chair Barry Yu at byu@peralta.edu. This class will be on the Laney campus at the

CODE	SEC L/L HOURS	DAYS	INSTRUCTOR	ROOM	COLLEGE
<p>times and in the location listed. All Laney buildings begin with L in the schedule. Classes you are registered for will appear in the Canvas course management system on the first day of class unless published earlier by your instructor. Questions? Contact your instructor at byu@peralta.edu. All instructions and communications for this class will be sent to Peralta student email accounts. To access your student email account, go to www.peralta.edu and click on "For Students" on the left side. Then select "Student Email".</p>					
** 23	Lec 1:30-2:20 PM	TTh	Yu	G239	Laney
	ARCHITECTURAL DRAFTING AND DESIGN II				4 UNITS
	Continuation of ARCH 13				
	PREREQUISITE: A/ET 13				
41296	Lab 2:30-5:20 PM	TTh	Yu	G239	Laney
	<p>Note: This class will be on the Laney campus at the times and in the location listed. All Laney buildings begin with L in the schedule. Classes you are registered for will appear in the Canvas course management system on the first day of class unless published earlier by your instructor. Questions? Contact your instructor at byu@peralta.edu. All instructions and communications for this class will be sent to Peralta student email accounts. To access your student email account, go to www.peralta.edu and click on "For Students" on the left side. Then select "Student Email".</p>				
* 33	Lec 1:30-2:20 PM	TTh	Yu	G239	Laney
	ARCHITECTURAL DRAFTING AND DESIGN III				4 UNITS
	Continuation of ARCH 23				
	PREREQUISITE: A/ET 23				
41298	Lab 2:30-5:20 PM	TTh	Yu	G239	Laney
	<p>Note: This class will be on the Laney campus at the times and in the location listed. All Laney buildings begin with L in the schedule. Classes you are registered for will appear in the Canvas course management system on the first day of class unless published earlier by your instructor. Questions? Contact your instructor at byu@peralta.edu. All instructions and communications for this class will be sent to Peralta student email accounts. To access your student email account, go to www.peralta.edu and click on "For Students" on the left side. Then select "Student Email".</p>				
* 43	Lec 1:30-2:20 PM	TTh	Yu	G239	Laney
	ARCHITECTURAL DRAFTING AND DESIGN IV				4 UNITS
	Continuation of ARCH 33				
	PREREQUISITE: A/ET 33				
41300	Lab 2:30-5:20 PM	TTh	Yu	G239	Laney
	<p>Note: This class will be on the Laney campus at the times and in the location listed. All Laney buildings begin with L in the schedule. Classes you are registered for will appear in the Canvas course management system on the first day of class unless published earlier by your instructor. Questions? Contact your instructor at byu@peralta.edu. All instructions and communications for this class will be sent to Peralta student email accounts. To access your student email account, go to www.peralta.edu and click on "For Students" on the left side. Then select "Student Email".</p>				
* 104A	Lec 1:30-2:20 PM	TTh	Yu	G239	Laney
	BEGINNING COMPUTER AIDED DRAFTING (CAD)				3 UNITS
	Basic computer drafting skills using current software				
41969	Lab 7:00-8:15 PM	TTh	Staff	G270	Laney
	<p>Note: This class will be on the Laney campus at the times and in the location listed. All Laney buildings begin with L in the schedule. Classes you are registered for will appear in the Canvas course management system on the first day of class unless published earlier by your instructor. Questions? Contact your instructor at _____@peralta.edu. All instructions and communications for this class will be sent to Peralta student email accounts. To access your student email account, go to www.peralta.edu and click on "For Students" on the left side. Then select "Student Email".</p>				
	Lec 6:00-6:50 PM	TTh	Staff	G270	Laney
* 121A	BEGINNING REVIT--BUILDING INFORMATION MODELING (BIM)				2 UNITS
	Introduction to Building Information Modeling (BIM)				

CODE	SEC L/L HOURS	DAYS	INSTRUCTOR	ROOM	COLLEGE
41302	Lab 7:00-9:50 PM	W	Ramsey	G270	Laney
	<p>Note: The prerequisite for this class can be waived by emailing Department Chair Barry Yu at byu@peralta.edu. This class will be on the Laney campus at the times and in the location listed. All Laney buildings begin with L in the schedule. Classes you are registered for will appear in Canvas on the first day of class unless published earlier by your instructor. Questions? Contact your instructor at gramsey@peralta.edu. All instructions and communications for this class will be sent to Peralta student email accounts. To access your student email account, go to www.peralta.edu and click on "For Students" on the left side. Then select "Student Email".</p>				
	Lec 6:00-6:50 PM	W	Ramsey	G270	Laney
200	SPECIAL PROJECTS LABORATORY				1 - 2 UNIT
	Open laboratory				
	PREREQUISITE: A/ET 23				
41303	Lab 1:30-2:45 PM	TTh	Yu	G239	Laney
	<p>Note: This class will be on the Laney campus at the times and in the location listed. All Laney buildings begin with L in the schedule. Classes you are registered for will appear in the Canvas course management system on the first day of class unless published earlier by your instructor. Questions? Contact your instructor at byu@peralta.edu. All instructions and communications for this class will be sent to Peralta student email accounts. To access your student email account, go to www.peralta.edu and click on "For Students" on the left side. Then select "Student Email".</p>				
ART			ART		
** 1	INTRODUCTION TO ART HISTORY				3 UNITS
	Introduction to art purposes, principles and forms				
41519	Lec		Vaughan	ONLINE	Laney
	<p>This class is a fully online course with no required on-campus or Zoom meetings. All instruction will be provided via the internet through the college learning management system Canvas. Under the days and times column, the schedule for this course reads "to be announced (TBA)" but there will NOT be any meetings announced. Classes you are registered for will appear in Canvas on the first day of class unless published earlier by your instructor. Questions? Contact your instructor at avaughan@peralta.edu. All instructions and communications for this class will be sent to Peralta student email accounts. To access your student email account, go to www.peralta.edu and click on "For Students" on the left side. Then select "Student Email".</p>				
43544	Lec 10:00-12:30 PM	W	Lietzke	AC110	Laney
	<p>Note: This class will be on the Laney campus at the times and in the location listed. All Laney buildings begin with L in the schedule. Classes you are registered for will appear in Canvas on the first day of class unless published earlier by your instructor. Questions? Contact your instructor at llietzke@peralta.edu. All instructions and communications for this class will be sent to Peralta student email accounts. To access your student email account, go to www.peralta.edu and click on "For Students" on the left side. Then select "Student Email".</p>				
** 4	HISTORY OF MODERN ART (1800 TO PRESENT)				3 UNITS
	Major visual art forms and movements of the nineteenth and twentieth centuries				
41693	Lec		Vaughan	ONLINE	Laney
	<p>This class is a fully online course with no required on-campus or Zoom meetings. All instruction will be provided via the internet through the college learning management system Canvas. Under the days and times column, the schedule for this course reads "to be announced (TBA)" but there will NOT be any meetings announced. Classes you are registered for will appear in Canvas on the first day of class unless published earlier by your instructor. Questions? Contact your instructor at avaughan@peralta.edu. All instructions and communications for this class will be sent to Peralta student email accounts. To access your student email account, go to www.peralta.edu and click on "For Students" on the left side. Then select "Student Email".</p>				
** 20	BEGINNING DRAWING AND COMPOSITION				3 UNITS
	Freehand drawing with various media				
41602	Lab		Warren	ONLINE	Laney
	<p>This class is a fully online course with no required on-campus or Zoom meetings. All instruction will be provided via the internet through the college learning management system Canvas. Under the days and times column, the schedule</p>				

CODE	SEC L/L HOURS	DAYS	INSTRUCTOR	ROOM	COLLEGE
					for this course reads "to be announced (TBA)" but there will NOT be any meetings announced. Classes you are registered for will appear in Canvas on the first day of class unless published earlier by your instructor. Questions? Contact your instructor at fwarren@peralta.edu. All instructions and communications for this class will be sent to Peralta student email accounts. To access your student email account, go to www.peralta.edu and click on "For Students" on the left side. Then select "Student Email".
			Warren	ONLINE	Laney
					This class is a fully online course with no required on-campus or Zoom meetings. All instruction will be provided via the internet through the college learning management system Canvas. Under the days and times column, the schedule for this course reads "to be announced (TBA)" but there will NOT be any meetings announced. Classes you are registered for will appear in Canvas on the first day of class unless published earlier by your instructor. Questions? Contact your instructor at fwarren@peralta.edu. All instructions and communications for this class will be sent to Peralta student email accounts. To access your student email account, go to www.peralta.edu and click on "For Students" on the left side. Then select "Student Email".
43424	Lab 2:00-3:50 PM	MW	Echevarria	AC125	Laney
	Lec 1:00-1:50 PM	MW	Echevarria	AC125	Laney
** 21	CONTINUING DRAWING AND COMPOSITION				2 UNITS
					Continuation of topics of composition and drawing techniques in relation to drawing as a fine art
41390	Lab		Warren	ONLINE	Laney
					This class is a fully online course with no required on-campus or Zoom meetings. All instruction will be provided via the internet through the college learning management system Canvas. Under the days and times column, the schedule for this course reads "to be announced (TBA)" but there will NOT be any meetings announced. Classes you are registered for will appear in Canvas on the first day of class unless published earlier by your instructor. Questions? Contact your instructor at fwarren@peralta.edu. All instructions and communications for this class will be sent to Peralta student email accounts. To access your student email account, go to www.peralta.edu and click on "For Students" on the left side. Then select "Student Email".
			Warren	ONLINE	Laney
					This class is a fully online course with no required on-campus or Zoom meetings. All instruction will be provided via the internet through the college learning management system Canvas. Under the days and times column, the schedule for this course reads "to be announced (TBA)" but there will NOT be any meetings announced. Classes you are registered for will appear in Canvas on the first day of class unless published earlier by your instructor. Questions? Contact your instructor at fwarren@peralta.edu. All instructions and communications for this class will be sent to Peralta student email accounts. To access your student email account, go to www.peralta.edu and click on "For Students" on the left side. Then select "Student Email".
43426	Lab 2:00-3:50 PM	MW	Echevarria	AC125	Laney
	Lec 1:00-1:50 PM	MW	Echevarria	AC125	Laney
** 22	INTERMEDIATE DRAWING AND COMPOSITION				3 UNITS
					Exploration of artistic concepts, styles, and creative expression related to intermediate-level drawing, complex subject matter and concepts using a variety of drawing mediums, techniques, and methodologies
41392	Lab		Warren	ONLINE	Laney
					This class is a fully online course with no required on-campus or Zoom meetings. All instruction will be provided via the internet through the college learning management system Canvas. Under the days and times column, the schedule for this course reads "to be announced (TBA)" but there will NOT be any meetings announced. Classes you are registered for will appear in Canvas on the first day of class unless published earlier by your instructor. Questions? Contact your instructor at fwarren@peralta.edu. All instructions and communications for this class will be sent to Peralta student email accounts. To access your student email account, go to www.peralta.edu and click on "For Students" on the left side. Then select "Student Email".
			Warren	ONLINE	Laney
					This class is a fully online course with no required on-campus or Zoom meetings. All instruction will be provided via the internet through the college learning

CODE	SEC L/L HOURS	DAYS	INSTRUCTOR	ROOM	COLLEGE
					management system Canvas. Under the days and times column, the schedule for this course reads "to be announced (TBA)" but there will NOT be any meetings announced. Classes you are registered for will appear in Canvas on the first day of class unless published earlier by your instructor. Questions? Contact your instructor at fwarren@peralta.edu. All instructions and communications for this class will be sent to Peralta student email accounts. To access your student email account, go to www.peralta.edu and click on "For Students" on the left side. Then select "Student Email".
43428	Lab 2:00-3:50 PM	MW	Echevarria	AC125	Laney
	Lec 1:00-1:50 PM	MW	Echevarria	AC125	Laney
** 23	ADVANCED DRAWING AND COMPOSITION				3 UNITS
					Advanced drawing techniques applied to selected subjects and goals
41394	Lab		Warren	ONLINE	Laney
					This class is a fully online course with no required on-campus or Zoom meetings. All instruction will be provided via the internet through the college learning management system Canvas. Under the days and times column, the schedule for this course reads "to be announced (TBA)" but there will NOT be any meetings announced. Classes you are registered for will appear in Canvas on the first day of class unless published earlier by your instructor. Questions? Contact your instructor at fwarren@peralta.edu. All instructions and communications for this class will be sent to Peralta student email accounts. To access your student email account, go to www.peralta.edu and click on "For Students" on the left side. Then select "Student Email".
			Warren	ONLINE	Laney
					This class is a fully online course with no required on-campus or Zoom meetings. All instruction will be provided via the internet through the college learning management system Canvas. Under the days and times column, the schedule for this course reads "to be announced (TBA)" but there will NOT be any meetings announced. Classes you are registered for will appear in Canvas on the first day of class unless published earlier by your instructor. Questions? Contact your instructor at fwarren@peralta.edu. All instructions and communications for this class will be sent to Peralta student email accounts. To access your student email account, go to www.peralta.edu and click on "For Students" on the left side. Then select "Student Email".
			Warren	ONLINE	Laney
43430	Lab 2:00-3:50 PM	MW	Echevarria	AC125	Laney
	Lec 1:00-1:50 PM	MW	Echevarria	AC125	Laney
** 24	SPECIAL PROJECTS: DRAWING				2 UNITS
					Independent exploration and experimentation in special areas of drawing
41396	Lab		Warren	ONLINE	Laney
					This class is a fully online course with no required on-campus or Zoom meetings. All instruction will be provided via the internet through the college learning management system Canvas. Under the days and times column, the schedule for this course reads "to be announced (TBA)" but there will NOT be any meetings announced. Classes you are registered for will appear in Canvas on the first day of class unless published earlier by your instructor. Questions? Contact your instructor at fwarren@peralta.edu. All instructions and communications for this class will be sent to Peralta student email accounts. To access your student email account, go to www.peralta.edu and click on "For Students" on the left side. Then select "Student Email".
			Warren	ONLINE	Laney
					This class is a fully online course with no required on-campus or Zoom meetings. All instruction will be provided via the internet through the college learning management system Canvas. Under the days and times column, the schedule for this course reads "to be announced (TBA)" but there will NOT be any meetings announced. Classes you are registered for will appear in Canvas on the first day of class unless published earlier by your instructor. Questions? Contact your instructor at fwarren@peralta.edu. All instructions and communications for this class will be sent to Peralta student email accounts. To access your student email account, go to www.peralta.edu and click on "For Students" on the left side. Then select "Student Email".
43432	Lab 2:00-3:50 PM	MW	Echevarria	AC125	Laney
	Lec 1:00-1:50 PM	MW	Echevarria	AC125	Laney
** 46	2-D VISUAL DESIGN				3 UNITS
					Fundamental elements of design

CODE	SEC L/L HOURS	DAYS	INSTRUCTOR	ROOM	COLLEGE
41491	Lab		Lietzke	ONLINE	Laney
<i>This class is a fully online course with no required on-campus or Zoom meetings. All instruction will be provided via the internet through the college learning management system Canvas. Under the days and times column, the schedule for this course reads "to be announced (TBA)" but there will NOT be any meetings announced. Classes you are registered for will appear in Canvas on the first day of class unless published earlier by your instructor. Questions? Contact your instructor at llietzke@peralta.edu. All instructions and communications for this class will be sent to Peralta student email accounts. To access your student email account, go to www.peralta.edu and click on "For Students" on the left side. Then select "Student Email".</i>					
	Lec		Lietzke	ONLINE	Laney
** 50	BEGINNING PAINTING				3 UNITS
Emphasis on the basic techniques of oil or acrylic painting					
41370	Lab 7:00-8:50 PM	TTh	Echevarria	AC125	Laney
<i>Note: This lab section for this course will be on the Laney campus at the times and in the location listed. All Laney buildings begin with L in the schedule. Classes you are registered for will appear in the Canvas course management system on the first day of class unless published earlier by your instructor. Questions? Contact your instructor at aechevarria@peralta.edu. All instructions and communications for this class will be sent to Peralta student email accounts. To access your student email account, go to www.peralta.edu and click on "For Students" on the left side. Then select "Student Email".</i>					
	Lec 6:00-6:50 PM	TTh	Echevarria	AC125	Laney
** 51	CONTINUING PAINTING				2 UNITS
Continuation of ART 50					
41093	Lab 7:00-8:50 PM	TTh	Echevarria	AC125	Laney
<i>Note: This lab section for this course will be on the Laney campus at the times and in the location listed. All Laney buildings begin with L in the schedule. Classes you are registered for will appear in the Canvas course management system on the first day of class unless published earlier by your instructor. Questions? Contact your instructor at aechevarria@peralta.edu. All instructions and communications for this class will be sent to Peralta student email accounts. To access your student email account, go to www.peralta.edu and click on "For Students" on the left side. Then select "Student Email".</i>					
	Lec 6:00-6:50 PM	TTh	Echevarria	AC125	Laney
** 52	INTERMEDIATE PAINTING				3 UNITS
Intermediate-level development of skills, composition and techniques, application of color theory, concepts, style, and creative expression in acrylic, oil, and mixed media; development of personal approach to content and materials in relation to historical and contemporary approaches to painting					
41095	Lab 7:00-8:50 PM	TTh	Echevarria	AC125	Laney
<i>Note: This lab section for this course will be on the Laney campus at the times and in the location listed. All Laney buildings begin with L in the schedule. Classes you are registered for will appear in the Canvas course management system on the first day of class unless published earlier by your instructor. Questions? Contact your instructor at aechevarria@peralta.edu. All instructions and communications for this class will be sent to Peralta student email accounts. To access your student email account, go to www.peralta.edu and click on "For Students" on the left side. Then select "Student Email".</i>					
	Lec 6:00-6:50 PM	TTh	Echevarria	AC125	Laney
** 53	ADVANCED PAINTING				3 UNITS
Continuation of ART 52					
41097	Lab 7:00-8:50 PM	TTh	Echevarria	AC125	Laney
<i>Note: This lab section for this course will be on the Laney campus at the times and in the location listed. All Laney buildings begin with L in the schedule. Classes you are registered for will appear in the Canvas course management system on the first day of class unless published earlier by your instructor. Questions? Contact your instructor at aechevarria@peralta.edu. All instructions and communications for this class will be sent to Peralta student email accounts. To access your student email account, go to www.peralta.edu and click on "For Students" on the left side. Then select "Student Email".</i>					
	Lec 6:00-6:50 PM	TTh	Echevarria	AC125	Laney

CODE	SEC L/L HOURS	DAYS	INSTRUCTOR	ROOM	COLLEGE
** 54	SPECIAL PROJECTS: PAINTING				2 UNITS
Continued study and skill development with oil and acrylics					
41203	Lab 7:00-7:50 PM	TTh	Echevarria	AC125	Laney
<i>Note: This lab section for this course will be on the Laney campus at the times and in the location listed. All Laney buildings begin with L in the schedule. Classes you are registered for will appear in the Canvas course management system on the first day of class unless published earlier by your instructor. Questions? Contact your instructor at aechevarria@peralta.edu. All instructions and communications for this class will be sent to Peralta student email accounts. To access your student email account, go to www.peralta.edu and click on "For Students" on the left side. Then select "Student Email".</i>					
	Lec 6:00-6:50 PM	TTh	Echevarria	AC125	Laney
** 71	CONTINUING SCULPTURE				2 UNITS
Continuation of ART 176					
PREREQUISITE(S): ART 176					
41607	Lab 1:00-3:50 PM	T	Bassett	AC120	Laney
<i>Note: This lab section for this course will be on the Laney campus at the times and in the location listed. All Laney buildings begin with L in the schedule. Classes you are registered for will appear in the Canvas course management system on the first day of class unless published earlier by your instructor. Questions? Contact your instructor at mbassett@peralta.edu. All instructions and communications for this class will be sent to Peralta student email accounts. To access your student email account, go to www.peralta.edu and click on "For Students" on the left side. Then select "Student Email".</i>					
	Lec 10:00-10:50 AM	T	Bassett	AC120	Laney
<i>Note: This class will be on the Laney campus at the times and in the location listed. All Laney buildings begin with L in the schedule. Classes you are registered for will appear in the Canvas course management system on the first day of class unless published earlier by your instructor. Questions? Contact your instructor at mbassett@peralta.edu. All instructions and communications for this class will be sent to Peralta student email accounts. To access your student email account, go to www.peralta.edu and click on "For Students" on the left side. Then select "Student Email".</i>					
** 74	SPECIAL PROJECTS: SCULPTURE				2 UNITS
Continuation of ART 71					
41605	Lab 1:00-3:50 PM	T	Bassett	AC120	Laney
<i>Note: This lab section for this course will be on the Laney campus at the times and in the location listed. All Laney buildings begin with L in the schedule. Classes you are registered for will appear in the Canvas course management system on the first day of class unless published earlier by your instructor. Questions? Contact your instructor at mbassett@peralta.edu. All instructions and communications for this class will be sent to Peralta student email accounts. To access your student email account, go to www.peralta.edu and click on "For Students" on the left side. Then select "Student Email".</i>					
	Lec 10:00-10:50 AM	T	Bassett	AC120	Laney
<i>Note: This class will be on the Laney campus at the times and in the location listed. All Laney buildings begin with L in the schedule. Classes you are registered for will appear in the Canvas course management system on the first day of class unless published earlier by your instructor. Questions? Contact your instructor at mbassett@peralta.edu. All instructions and communications for this class will be sent to Peralta student email accounts. To access your student email account, go to www.peralta.edu and click on "For Students" on the left side. Then select "Student Email".</i>					
** 76	CONTINUING FIGURE SCULPTURE				3 UNITS
Continuation of ART 75					
41821	Lab 12:00-3:50 PM	Th	Thomas	AC120	Laney
<i>Note: This lab section for this course will be on the Laney campus at the times and in the location listed. All Laney buildings begin with L in the schedule. Classes you are registered for will appear in the Canvas course management system on the first day of class unless published earlier by your instructor. Questions? Contact your instructor at pthomas@peralta.edu. All instructions and communications for this class will be sent to Peralta student email accounts. To access your student email account, go to www.peralta.edu and click on "For Students" on the left side. Then select "Student Email".</i>					
	Lec 10:00-11:50 AM	Th	Thomas	AC120	Laney
<i>Note: This class will be on the Laney campus at the times and in the location listed. All Laney buildings begin with L in the schedule. Classes you are registered</i>					

CODE	SEC L/L HOURS	DAYS	INSTRUCTOR	ROOM	COLLEGE
<i>tions? Contact your instructor at lechevarria@peralta.edu. All instructions and communications for this class will be sent to Peralta student email accounts. To access your student email account, go to www.peralta.edu and click on "For Students" on the left side. Then select "Student Email".</i>					
	Lec 6:00-6:50 PM	MW	Gui	AC100	Laney
** 102	INTERMEDIATE PRINTMAKING				3 UNITS
Continuation of ART 101					
41829	Lab 7:00-8:50 PM	MW	Gui	AC100	Laney
<i>Note: This lab section for this course will be on the Laney campus at the times and in the location listed. All Laney buildings begin with L in the schedule. Classes you are registered for will appear in the Canvas course management system on the first day of class unless published earlier by your instructor. Questions? Contact your instructor at lechevarria@peralta.edu. All instructions and communications for this class will be sent to Peralta student email accounts. To access your student email account, go to www.peralta.edu and click on "For Students" on the left side. Then select "Student Email".</i>					
	Lec 6:00-6:50 PM	MW	Gui	AC100	Laney
** 103	ADVANCED PRINTMAKING				3 UNITS
Continuation of ART 102					
41831	Lab 7:00-8:50 PM	MW	Gui	AC100	Laney
<i>Note: This lab section for this course will be on the Laney campus at the times and in the location listed. All Laney buildings begin with L in the schedule. Classes you are registered for will appear in the Canvas course management system on the first day of class unless published earlier by your instructor. Questions? Contact your instructor at lechevarria@peralta.edu. All instructions and communications for this class will be sent to Peralta student email accounts. To access your student email account, go to www.peralta.edu and click on "For Students" on the left side. Then select "Student Email".</i>					
	Lec 6:00-6:50 PM	MW	Gui	AC100	Laney
** 117	SPECIAL PROJECTS: PRINTMAKING				2 UNITS
Printmaking projects					
41833	Lab 7:00-8:15 PM	MW	Gui	AC100	Laney
<i>Note: This lab section for this course will be on the Laney campus at the times and in the location listed. All Laney buildings begin with L in the schedule. Classes you are registered for will appear in the Canvas course management system on the first day of class unless published earlier by your instructor. Questions? Contact your instructor at lechevarria@peralta.edu. All instructions and communications for this class will be sent to Peralta student email accounts. To access your student email account, go to www.peralta.edu and click on "For Students" on the left side. Then select "Student Email".</i>					
	Lec 6:00-6:30 PM	MW	Gui	AC100	Laney
** 141	ECO ART MATTERS--BEGINNING				3 UNITS
Exploration of the history and aesthetics of the environmental/community/social justice art movement					
41422	Lab 12:00-3:50 PM	T	Siskin	AC112	Laney
<i>Note: This lab section for this course will be on the Laney campus at the times and in the location listed. All Laney buildings begin with L in the schedule. Classes you are registered for will appear in the Canvas course management system on the first day of class unless published earlier by your instructor. Questions? Contact your instructor at ssiskin@peralta.edu. All instructions and communications for this class will be sent to Peralta student email accounts. To access your student email account, go to www.peralta.edu and click on "For Students" on the left side. Then select "Student Email".</i>					
	Lec 10:00-11:50 AM	T	Siskin	AC112	Laney
<i>Note: This class will be on the Laney campus at the times and in the location listed. All Laney buildings begin with L in the schedule. Classes you are registered for will appear in the Canvas course management system on the first day of class unless published earlier by your instructor. Questions? Contact your instructor at ssiskin@peralta.edu. All instructions and communications for this class will be sent to Peralta student email accounts. To access your student email account, go to www.peralta.edu and click on "For Students" on the left side. Then select "Student Email".</i>					
** 144	ECO ART MATTERS CONTINUING FOOD AND WATER				3 UNITS
Continuation of the study and art practices based on environmental and social justice issues					

CODE	SEC L/L HOURS	DAYS	INSTRUCTOR	ROOM	COLLEGE
PR: ART 141 (A)					
41424	Lab 12:00-3:50 PM	T	Siskin	AC112	Laney
<i>Note: This lab section for this course will be on the Laney campus at the times and in the location listed. All Laney buildings begin with L in the schedule. Classes you are registered for will appear in the Canvas course management system on the first day of class unless published earlier by your instructor. Questions? Contact your instructor at ssiskin@peralta.edu. All instructions and communications for this class will be sent to Peralta student email accounts. To access your student email account, go to www.peralta.edu and click on "For Students" on the left side. Then select "Student Email".</i>					
	Lec 10:00-11:50 AM	T	Siskin	AC112	Laney
<i>Note: This class will be on the Laney campus at the times and in the location listed. All Laney buildings begin with L in the schedule. Classes you are registered for will appear in the Canvas course management system on the first day of class unless published earlier by your instructor. Questions? Contact your instructor at ssiskin@peralta.edu. All instructions and communications for this class will be sent to Peralta student email accounts. To access your student email account, go to www.peralta.edu and click on "For Students" on the left side. Then select "Student Email".</i>					
** 145	ADVANCED ECOART MATTERS: COMMUNITY OUTREACH AND COLLABORATION				3 UNITS
Continuation of Art 144					
PREREQUISITE: ART 144					
41426	Lab 12:00-3:50 PM	T	Siskin	AC112	Laney
<i>Note: This lab section for this course will be on the Laney campus at the times and in the location listed. All Laney buildings begin with L in the schedule. Classes you are registered for will appear in the Canvas course management system on the first day of class unless published earlier by your instructor. Questions? Contact your instructor at ssiskin@peralta.edu. All instructions and communications for this class will be sent to Peralta student email accounts. To access your student email account, go to www.peralta.edu and click on "For Students" on the left side. Then select "Student Email".</i>					
	Lec 10:00-11:50 AM	T	Siskin	AC112	Laney
<i>Note: This class will be on the Laney campus at the times and in the location listed. All Laney buildings begin with L in the schedule. Classes you are registered for will appear in the Canvas course management system on the first day of class unless published earlier by your instructor. Questions? Contact your instructor at ssiskin@peralta.edu. All instructions and communications for this class will be sent to Peralta student email accounts. To access your student email account, go to www.peralta.edu and click on "For Students" on the left side. Then select "Student Email".</i>					
** 146	SPECIAL PROJECTS: ECOART MATTERS				3 UNITS
Continued study					
PREREQUISITE: ART 145					
41428	Lab 12:00-3:50 PM	T	Siskin	AC112	Laney
<i>Note: This lab section for this course will be on the Laney campus at the times and in the location listed. All Laney buildings begin with L in the schedule. Classes you are registered for will appear in the Canvas course management system on the first day of class unless published earlier by your instructor. Questions? Contact your instructor at ssiskin@peralta.edu. All instructions and communications for this class will be sent to Peralta student email accounts. To access your student email account, go to www.peralta.edu and click on "For Students" on the left side. Then select "Student Email".</i>					
	Lec 10:00-11:50 AM	T	Siskin	AC112	Laney
<i>Note: This class will be on the Laney campus at the times and in the location listed. All Laney buildings begin with L in the schedule. Classes you are registered for will appear in the Canvas course management system on the first day of class unless published earlier by your instructor. Questions? Contact your instructor at ssiskin@peralta.edu. All instructions and communications for this class will be sent to Peralta student email accounts. To access your student email account, go to www.peralta.edu and click on "For Students" on the left side. Then select "Student Email".</i>					
** 165	BEGINNING FIGURE SCULPTURE				3 UNITS
Introduction to direct modeling from the live model					
41862	Lab 12:00-3:50 PM	Th	Storm	AC120	Laney
<i>Note: This lab section for this course will be on the Laney campus at the times and in the location listed. All Laney buildings begin with L in the schedule.</i>					

CODE	SEC L/L HOURS	DAYS	INSTRUCTOR	ROOM	COLLEGE
------	---------------	------	------------	------	---------

Classes you are registered for will appear in the Canvas course management system on the first day of class unless published earlier by your instructor. Questions? Contact your instructor at _____@peralta.edu. All instructions and communications for this class will be sent to Peralta student email accounts. To access your student email account, go to www.peralta.edu and click on "For Students" on the left side. Then select "Student Email".

Lec 10:00-11:50 AM	Th	Thomas	AC120	Laney
--------------------	----	--------	-------	-------

Note: This class will be on the Laney campus at the times and in the location listed. All Laney buildings begin with L in the schedule. Classes you are registered for will appear in the Canvas course management system on the first day of class unless published earlier by your instructor. Questions? Contact your instructor at pthomas@peralta.edu. All instructions and communications for this class will be sent to Peralta student email accounts. To access your student email account, go to www.peralta.edu and click on "For Students" on the left side. Then select "Student Email".

** 176 BEGINNING SCULPTURE 3 UNITS

Introduction to three-dimensional sculptural principles, techniques, and concepts utilizing a wide range of materials and practices

41610	Lab 12:00-3:50 PM	T	Bassett	AC120	Laney
-------	-------------------	---	---------	-------	-------

Note: This lab section for this course will be on the Laney campus at the times and in the location listed. All Laney buildings begin with L in the schedule. Classes you are registered for will appear in the Canvas course management system on the first day of class unless published earlier by your instructor. Questions? Contact your instructor at mbassett@peralta.edu. All instructions and communications for this class will be sent to Peralta student email accounts. To access your student email account, go to www.peralta.edu and click on "For Students" on the left side. Then select "Student Email".

Lec 10:00-11:50 AM	T	Bassett	AC120	Laney
--------------------	---	---------	-------	-------

Note: This class will be on the Laney campus at the times and in the location listed. All Laney buildings begin with L in the schedule. Classes you are registered for will appear in the Canvas course management system on the first day of class unless published earlier by your instructor. Questions? Contact your instructor at mbassett@peralta.edu. All instructions and communications for this class will be sent to Peralta student email accounts. To access your student email account, go to www.peralta.edu and click on "For Students" on the left side. Then select "Student Email".

202 FUNDAMENTALS OF DRAWING 2 UNITS

Introduction to drawing

42081	Lab		Alvarado		Laney
-------	-----	--	----------	--	-------

YOUNG ADULT PROGRAM

42081	Lab 10:30-11:45 AM	TTh	Alvarado	AC120	Laney
-------	--------------------	-----	----------	-------	-------

YOUNG ADULT PROGRAM

Lec 10:00-10:30 AM	TTh	Alvarado	AC120	Laney
--------------------	-----	----------	-------	-------

43654	Lab 1:10-2:25 PM	TTh	Alvarado	-MADPA	Laney
-------	------------------	-----	----------	--------	-------

Dual Enrollment - Madison Park Academy

Lec 12:40-1:10 PM	T F	Alvarado	-MADPA	Laney
-------------------	-----	----------	--------	-------

Dual Enrollment - Madison Park Academy

43657	Lab 10:30-11:50 AM	TTh	Alvarado	AC135	Laney
-------	--------------------	-----	----------	-------	-------

Dual Enrollment - Young Adult Program

Lec 10:00-10:30 AM	TTh	Alvarado	AC135	Laney
--------------------	-----	----------	-------	-------

Dual Enrollment - Young Adult Program (YAP)

466C WORK EXPERIENCE IN ART 1 - 2 UNIT

"Supervised employment providing opportunities in art or a related field

42209	Lab		Bassett		Laney
-------	-----	--	---------	--	-------

Contact mbassett@peralta.edu

CODE	SEC L/L HOURS	DAYS	INSTRUCTOR	ROOM	COLLEGE
------	---------------	------	------------	------	---------

ASIAN AND ASIAN-AMERICAN STUDIES ASAME

** 10 ASIAN AND ASIAN AMERICAN POPULAR CULTURE 3 UNITS

Survey of major Asian American cultural themes

41957	Lec		Paul	ONLINE	Laney
-------	-----	--	------	--------	-------

This class is a fully online course with no required on-campus or Zoom meetings. All instruction will be provided via the internet through the college learning management system Canvas. Under the days and times column, the schedule for this course reads "to be announced (TBA)" but there will NOT be any meetings announced. Classes you are registered for will appear in Canvas on the first day of class unless published earlier by your instructor. Questions? Contact your instructor at apaul@peralta.edu. All instructions and communications for this class will be sent to Peralta student email accounts. To access your student email account, go to www.peralta.edu and click on "For Students" on the left side. Then select "Student Email".

43570	Lec		Paul	ONLINE	Laney
-------	-----	--	------	--------	-------

Note: This class is partially on campus at the times and in the location listed and partially online. All Laney buildings begin with L in the schedule. The online portion of the class will not have set meeting times. Classes you are registered for will appear in Canvas on the first day of class unless published earlier by your instructor. Questions? Contact your instructor at apaul@peralta.edu. All instructions and communications for this class will be sent to Peralta student email accounts. To access your student email account, go to www.peralta.edu and click on "For Students" on the left side. Then select "Student Email".

43570	Lec 11:30-12:45 PM	TTh	Paul	G210	Laney
-------	--------------------	-----	------	------	-------

Note: This class is partially on campus at the times and in the location listed and partially online. All Laney buildings begin with L in the schedule. The online portion of the class will not have set meeting times. Classes you are registered for will appear in Canvas on the first day of class unless published earlier by your instructor. Questions? Contact your instructor at apaul@peralta.edu. All instructions and communications for this class will be sent to Peralta student email accounts. To access your student email account, go to www.peralta.edu and click on "For Students" on the left side. Then select "Student Email".

** 26 POLITICS IN MODERN ASIA 3 UNITS

Survey of major political developments in Asia in the 21st century

43571	Lec		Paul	ONLINE	Laney
-------	-----	--	------	--------	-------

Note: This class is partially on campus at the times and in the location listed and partially online. All Laney buildings begin with L in the schedule. The online portion of the class will not have set meeting times. Classes you are registered for will appear in Canvas on the first day of class unless published earlier by your instructor. Questions? Contact your instructor at apaul@peralta.edu. All instructions and communications for this class will be sent to Peralta student email accounts. To access your student email account, go to www.peralta.edu and click on "For Students" on the left side. Then select "Student Email".

43571	Lec 10:00-11:15 AM	TTh	Paul	G210	Laney
-------	--------------------	-----	------	------	-------

Note: This class is partially on campus at the times and in the location listed and partially online. All Laney buildings begin with L in the schedule. The online portion of the class will not have set meeting times. Classes you are registered for will appear in Canvas on the first day of class unless published earlier by your instructor. Questions? Contact your instructor at apaul@peralta.edu. All instructions and communications for this class will be sent to Peralta student email accounts. To access your student email account, go to www.peralta.edu and click on "For Students" on the left side. Then select "Student Email".

** 30 ASIANS AND ASIAN AMERICANS THROUGH FILMS 3 UNITS

Culture and societies of Asia and the Asian Diaspora, with particular emphasis on Asian American documentary and narrative films

41958	Lec		Paul	ONLINE	Laney
-------	-----	--	------	--------	-------

Note: This class is partially on campus at the times and in the location listed and partially online. All Laney buildings begin with L in the schedule. The online portion of the class will not have set meeting times. Classes you are registered for will appear in Canvas on the first day of class unless published earlier by your instructor. Questions? Contact your instructor at apaul@peralta.edu. All instructions and communications for this class will be sent to Peralta student

CODE	SEC L/L HOURS	DAYS	INSTRUCTOR	ROOM	COLLEGE
	email accounts. To access your student email account, go to www.peralta.edu and click on "For Students" on the left side. Then select "Student Email".				
41958	Lec 1:30-2:45 PM	TTh	Paul	G206	Laney
	Note: This class is partially on campus at the times and in the location listed and partially online. All Laney buildings begin with L in the schedule. The online portion of the class will not have set meeting times. Classes you are registered for will appear in Canvas on the first day of class unless published earlier by your instructor. Questions? Contact your instructor at apaul@peralta.edu . All instructions and communications for this class will be sent to Peralta student email accounts. To access your student email account, go to www.peralta.edu and click on "For Students" on the left side. Then select "Student Email".				
42221	Lec		Paul	ONLINE	Laney
	This course is mainly online and has required live online meetings at the times listed in the schedule. Directions on how to access the meetings will be included in your Canvas page and on the syllabus. Classes you are registered for will appear in Canvas on the first day of class unless published earlier by your instructor. Questions? Contact your instructor at apaul@peralta.edu . All instructions and communications for this class will be sent to Peralta student email accounts. To access your student email account, go to www.peralta.edu and click on "For Students" on the left side. Then select "Student Email".				

ATHLETICS

ATHL

** 2	BASKETBALL FOUNDATIONS	3 UNITS	Fundamentals of intercollegiate competition		
41594	Lab 1:00-3:05 PM	MTWThF	Vaughn	GYM	Laney
	09/09/2024 - 12/14/2024 Note: This class will be on the Laney campus at the times and in the location listed. All Laney buildings begin with L in the schedule. Classes you are registered for will appear in the Canvas course management system on the first day of class unless published earlier by your instructor. Questions? Contact your instructor at rvaughn@peralta.edu . All instructions and communications for this class will be sent to Peralta student email accounts. To access your student email account, go to www.peralta.edu and click on "For Students" on the left side. Then select "Student Email".				
** 12	BASEBALL FOUNDATIONS	3 UNITS	Fundamentals of Intercollegiate baseball competition		
41902	Lab 2:15-4:55 PM	MTWTh	Zapata	FIELD1	Laney
	08/26/2024 - 12/14/2024 Note: This class will be on the Laney campus at the times and in the location listed. All Laney buildings begin with L in the schedule. Classes you are registered for will appear in the Canvas course management system on the first day of class unless published earlier by your instructor. Questions? Contact your instructor at fzapata@peralta.edu . All instructions and communications for this class will be sent to Peralta student email accounts. To access your student email account, go to www.peralta.edu and click on "For Students" on the left side. Then select "Student Email".				
** 17	INTERCOLLEGIATE FOOTBALL	3 UNITS	Fundamentals of intercollegiate competition		
41280	Lab 4:00-5:50 PM	MTWThF	Beam	FIELD2	Laney
	Note: This class will be on the Laney campus at the times and in the location listed. All Laney buildings begin with L in the schedule. Classes you are registered for will appear in the Canvas course management system on the first day of class unless published earlier by your instructor. Questions? Contact your instructor at jhaagenson@peralta.edu . All instructions and communications for this class will be sent to Peralta student email accounts. To access your student email account, go to www.peralta.edu and click on "For Students" on the left side. Then select "Student Email".				
** 43	INTERCOLLEGIATE SWIMMING & DIVING TEAM PRE-SEASON CONDITIONING	1 UNIT	Fundamentals of intercollegiate competition		
41775	Lab 1:00-2:50 PM	MW	Kastler	POOL1	Laney
	09/09/2024 - 12/14/2024 Note: This class will be on the Laney campus at the times and in the location listed. All Laney buildings begin with L in the schedule. Classes you are registered for will appear in the Canvas course management system on the first day of class unless published earlier by your instructor. Questions? Contact your instructor at akastler@peralta.edu . All instructions and communications for this class will be sent to Peralta student email accounts. To access your student email account, go to www.peralta.edu and click on "For Students" on the left side. Then select "Student Email".				

CODE	SEC L/L HOURS	DAYS	INSTRUCTOR	ROOM	COLLEGE
** 51	INTERCOLLEGIATE WOMEN'S WATER POLO TEAM	3 UNITS	Fundamentals of intercollegiate competition		
42228	Lab 8:50-10:55 AM	MTWThF	Cortez	POOL1	Laney
	08/19/2024 - 11/15/2024				
** 60	TRACK AND FIELD FOUNDATIONS	3 UNITS	Fundamentals in intercollegiate track and field competition		
41483	Lab 11:00-12:50 PM	MTWThF	Staff	TRACK	Laney
	Note: This class will be on the Laney campus at the times and in the location listed. All Laney buildings begin with L in the schedule. Classes you are registered for will appear in the Canvas course management system on the first day of class unless published earlier by your instructor. Questions? Contact your instructor at rcrowley@peralta.edu . All instructions and communications for this class will be sent to Peralta student email accounts. To access your student email account, go to www.peralta.edu and click on "For Students" on the left side. Then select "Student Email".				
** 66	INTERCOLLEGIATE MEN'S AND WOMEN'S CROSS COUNTRY	3 UNITS	Fundamentals of intercollegiate competition		
41482	Lab 9:00-10:50 AM	MTWThF	Bennett	TRACK	Laney
	Note: This class will be on the Laney campus at the times and in the location listed. All Laney buildings begin with L in the schedule. Classes you are registered for will appear in the Canvas course management system on the first day of class unless published earlier by your instructor. Questions? Contact your instructor at tbennett@peralta.edu . All instructions and communications for this class will be sent to Peralta student email accounts. To access your student email account, go to www.peralta.edu and click on "For Students" on the left side. Then select "Student Email".				
** 91	FOOTBALL OFFICIATING I	1 UNIT	Officiating Fundamentals for Football		
41348	Lab		Haagenson	ONLINE	Laney
	This class is a fully online course with no required on-campus or Zoom meetings. All instruction will be provided via the internet through the college learning management system Canvas. Under the days and times column, the schedule for this course reads "to be announced (TBA)" but there will NOT be any meetings announced. Classes you are registered for will appear in Canvas on the first day of class unless published earlier by your instructor. Questions? Contact your instructor at jhaagenson@peralta.edu . All instructions and communications for this class will be sent to Peralta student email accounts. To access your student email account, go to www.peralta.edu and click on "For Students" on the left side. Then select "Student Email".				
	Lec		Haagenson	ONLINE	Laney
41350	Lab		Ramos	ONLINE	Laney
	This class is a fully online course with no required on-campus or Zoom meetings. All instruction will be provided via the internet through the college learning management system Canvas. Under the days and times column, the schedule for this course reads "to be announced (TBA)" but there will NOT be any meetings announced. Classes you are registered for will appear in Canvas on the first day of class unless published earlier by your instructor. Questions? Contact your instructor at jramos@peralta.edu . All instructions and communications for this class will be sent to Peralta student email accounts. To access your student email account, go to www.peralta.edu and click on "For Students" on the left side. Then select "Student Email".				
	Lec		Ramos	ONLINE	Laney
** 92	FOOTBALL OFFICIATING II	1 UNIT	Continuation of ATHL 91		
41352	Lab		Haagenson	ONLINE	Laney
	This class is a fully online course with no required on-campus or Zoom meetings. All instruction will be provided via the internet through the college learning management system Canvas. Under the days and times column, the schedule for this course reads "to be announced (TBA)" but there will NOT be any meetings announced. Classes you are registered for will appear in Canvas on the first day of class unless published earlier by your instructor. Questions? Contact your instructor at jhaagenson@peralta.edu . All instructions and communications for this class will be sent to Peralta student email accounts. To access your student				

CODE	SEC L/L HOURS	DAYS	INSTRUCTOR	ROOM	COLLEGE
			email account, go to www.peralta.edu and click on "For Students" on the left side. Then select "Student Email".		
	Lec		Haagenson	ONLINE	Laney
41354	Lab		Ramos	ONLINE	Laney
	This class is a fully online course with no required on-campus or Zoom meetings. All instruction will be provided via the internet through the college learning management system Canvas. Under the days and times column, the schedule for this course reads "to be announced (TBA)" but there will NOT be any meetings announced. Classes you are registered for will appear in Canvas on the first day of class unless published earlier by your instructor. Questions? Contact your instructor at jramos@peralta.edu . All instructions and communications for this class will be sent to Peralta student email accounts. To access your student email account, go to www.peralta.edu and click on "For Students" on the left side. Then select "Student Email".				
	Lec		Ramos	ONLINE	Laney

BANKING AND FINANCE BNK/F

*** 54 PRINCIPLES OF BANKING 3 UNITS**

Comprehensive introduction to the diversified services and operations of the banking industry

41217	Lec		Chowdhury	ONLINE	Laney
	This class is a fully online course with no required on-campus or Zoom meetings. All instruction will be provided via the internet through the college learning management system Canvas. Under the days and times column, the schedule for this course reads "to be announced (TBA)" but there will NOT be any meetings announced. Classes you are registered for will appear in Canvas on the first day of class unless published earlier by your instructor. Questions? Contact your instructor at rchowdhury@peralta.edu . All instructions and communications for this class will be sent to Peralta student email accounts. To access your student email account, go to www.peralta.edu and click on "For Students" on the left side. Then select "Student Email".				

*** 55 MONEY AND BANKING 3 UNITS**

How money functions in the U.S. and world economies

41839	Lec		Beavers	ONLINE	Laney
	This class is a fully online course with no required on-campus or Zoom meetings. All instruction will be provided via the internet through the college learning management system Canvas. Under the days and times column, the schedule for this course reads "to be announced (TBA)" but there will NOT be any meetings announced. Classes you are registered for will appear in Canvas on the first day of class unless published earlier by your instructor. Questions? Contact your instructor at dbeavers@peralta.edu . All instructions and communications for this class will be sent to Peralta student email accounts. To access your student email account, go to www.peralta.edu and click on "For Students" on the left side. Then select "Student Email".				

*** 56 BANK MANAGEMENT 3 UNITS**

Introduction to bank management

41211	Lec		Beavers	ONLINE	Laney
	This class is a fully online course with no required on-campus or Zoom meetings. All instruction will be provided via the internet through the college learning management system Canvas. Under the days and times column, the schedule for this course reads "to be announced (TBA)" but there will NOT be any meetings announced. Classes you are registered for will appear in Canvas on the first day of class unless published earlier by your instructor. Questions? Contact your instructor at dbeavers@peralta.edu . All instructions and communications for this class will be sent to Peralta student email accounts. To access your student email account, go to www.peralta.edu and click on "For Students" on the left side. Then select "Student Email".				

*** 456C WORK EXPERIENCE IN BANKING AND 1 - 4 UNIT FINANCE**

Supervised employment providing opportunities in the field of banking and finance or a related field

41611	Lab		Glosson	ONLINE	Laney
	Note: All instructions and communications for this class will be sent to Peralta student email accounts. To access your student email account, go to www.peralta.edu and click on "For Students" on the left side. Then select "Student Email"; Instructor contact: kglosson@peralta.edu .				

CODE	SEC L/L HOURS	DAYS	INSTRUCTOR	ROOM	COLLEGE
------	---------------	------	------------	------	---------

BIOLOGY BIOL

**** 1A GENERAL BIOLOGY 5 UNITS**

Introduction to general biology

PREREQUISITE: CHEM 1A

41099	Lab 9:30-12:20 PM	MW	Blackie	B201	Laney
	All class sessions for this course are in-person on the Laney College Campus at the days and times listed. Students must be able to attend all class sessions, in-person, during the scheduled times. Instructions and communications about class will be sent to Peralta student email accounts and discussed on the first day of class. Questions? Contact your instructor at lblackie@peralta.edu .				

Lec Blackie ONLINE Laney
This course is 100% online with no scheduled class sessions. This class will appear in each students' Canvas account on the first day of class (unless published earlier by your instructor). Instructions and communications for class will be sent to Peralta student email accounts. Questions? Contact your instructor at lblackie@peralta.edu.

**** 1B GENERAL BIOLOGY 5 UNITS**

Continuation of BIOL 1A

PREREQUISITE: BIOL 1A

41101	Lab 1:30-4:20 PM	TTh	Bohorquez	B201	Laney
	All class sessions for this course are in-person on the Laney College Campus at the days and times listed. Students must be able to attend all class sessions, in-person, during the scheduled times. Instructions and communications about class will be sent to Peralta student email accounts and discussed on the first day of class. Questions? Contact your instructor at abohorquez@peralta.edu .				

Lec Bohorquez ONLINE Laney
This course is 100% online with no scheduled class sessions. This class will appear in each students' Canvas account on the first day of class (unless published earlier by your instructor). Instructions and communications for class will be sent to Peralta student email accounts. Questions? Contact your instructor at abohorquez@peralta.edu.

**** 2 HUMAN ANATOMY 5 UNITS**

Detailed study of human body structure

PREREQUISITE: BIOL 10 OR 24

41103	Lab 9:30-12:20 PM	T	Bailey	B207	Laney
	Course will be accessible in Canvas one week before classes begin, Instructor and class info: https://laney.edu/rebecca_bailey/ . The lab for this course includes in person labs, online lab preparation, and some online labs. In person lab hours are on campus at the time and day listed in the schedule. Expect to receive a brief email to your Peralta student email account when the Canvas shell opens. To access your student email account, go to www.peralta.edu and click on "Students," then select "Email/Canvas".				

Lec Bailey ONLINE Laney
Course will be accessible in Canvas one week before classes begin, Instructor and class info: https://laney.edu/rebecca_bailey/. The lecture for this course is 100% online and has required live online meetings at the times listed in the schedule. Directions on how to access the meetings will be included in your Canvas page and on the syllabus. Expect to receive a brief email to your Peralta student email account when the Canvas shell opens. To access your student email account, go to www.peralta.edu and click on "For Students" on the left side. Then select "Student Email".

Lec 9:00-10:50 AM W Bailey ONLINE Laney
Course will be accessible in Canvas one week before classes begin, Instructor and class info: https://laney.edu/rebecca_bailey/. The lecture for this course is 100% online and has required live online meetings at the times listed in the schedule. Directions on how to access the meetings will be included in your Canvas page and on the syllabus. Expect to receive a brief email to your Peralta student email account when the Canvas shell opens. To access your student email account, go to www.peralta.edu and click on "For Students" on the left side. Then select "Student Email".

43276	Lab 6:00-8:50 PM	Th	Le	B207	Laney
-------	------------------	----	----	------	-------

All class sessions for this course are in-person on the Laney College Campus at the days and times listed. Students must be able to attend all class sessions, in-person, during the scheduled times. Instructions and communications about class will be sent to Peralta student email accounts and discussed on the first day of class. Questions? Contact your instructor at ple@peralta.edu.

CODE	SEC L/L HOURS	DAYS	INSTRUCTOR	ROOM	COLLEGE
	Lec		Le	ONLINE	Laney
	<i>This course is 100% online with no scheduled class sessions. This class will appear in each students' Canvas account on the first day of class (unless published earlier by your instructor). Instructions and communications for class will be sent to Peralta student email accounts. Questions? Contact your instructor at ple@peralta.edu.</i>				
** 3	MICROBIOLOGY			5 UNITS	
	Survey of the various microscopic agents of particular importance to humans				
	PREREQUISITE: CHEM 1A OR 30A OR 32				
41105	Lab 4:15-5:30 PM	MW	Banerjee	B203	Laney
	<i>All class sessions for this course are in-person on the Laney College Campus at the days and times listed. Students must be able to attend all class sessions, in-person, during the scheduled times. Instructions and communications about class will be sent to Peralta student email accounts and discussed on the first day of class. Questions? Contact your instructor at rbanerjee@peralta.edu.</i>				
	Lec		Banerjee	ONLINE	Laney
	<i>This course is 100% online with no scheduled class sessions. This class will appear in each students' Canvas account on the first day of class (unless published earlier by your instructor). Instructions and communications for class will be sent to Peralta student email accounts. Questions? Contact your instructor at rbanerjee@peralta.edu.</i>				
41106	Lab 6:00-7:15 PM	MW	Banerjee	B203	Laney
	<i>All class sessions for this course are in-person on the Laney College Campus at the days and times listed. Students must be able to attend all class sessions, in-person, during the scheduled times. Instructions and communications about class will be sent to Peralta student email accounts and discussed on the first day of class. Questions? Contact your instructor at rbanerjee@peralta.edu.</i>				
	Lec		Banerjee	ONLINE	Laney
	<i>This course is 100% online with no scheduled class sessions. This class will appear in each students' Canvas account on the first day of class (unless published earlier by your instructor). Instructions and communications for class will be sent to Peralta student email accounts. Questions? Contact your instructor at rbanerjee@peralta.edu.</i>				
41108	Lab 10:30-11:45 AM	MW	Banerjee	B203	Laney
	<i>All sessions for this class meet in person at the days and times listed. Students must be able to attend all online class sessions during the scheduled times. This class will appear in each students' Canvas account on the first day of class (unless published earlier by your instructor). Instructions and communications about class will be sent to Peralta student email accounts. Questions? Contact your instructor at rbanerjee@peralta.edu.</i>				
	Lec		Banerjee	ONLINE	Laney
	<i>This course is 100% online with no scheduled class sessions. This class will appear in each students' Canvas account on the first day of class (unless published earlier by your instructor). Instructions and communications for class will be sent to Peralta student email accounts. Questions? Contact your instructor at rbanerjee@peralta.edu.</i>				
	Lec		Banerjee	ONLINE	Laney
	<i>This course is 100% online with no scheduled class sessions. This class will appear in each students' Canvas account on the first day of class (unless published earlier by your instructor). Instructions and communications for class will be sent to Peralta student email accounts. Questions? Contact your instructor at rbanerjee@peralta.edu.</i>				
41971	Lab 10:00-11:15 AM	TTh	Quach	B203	Laney
	<i>All class sessions for this course are in-person on the Laney College Campus at the days and times listed. Students must be able to attend all class sessions, in-person, during the scheduled times. Instructions and communications about class will be sent to Peralta student email accounts and discussed on the first day of class. Questions? Contact your instructor at equach@peralta.edu.</i>				
	Lec 8:00-9:50 AM	TTh	Quach	B203	Laney
	<i>All class sessions for this course are in-person on the Laney College Campus at the days and times listed. Students must be able to attend all class sessions, in-person, during the scheduled times. Instructions and communications about class will be sent to Peralta student email accounts and discussed on the first day of class. Questions? Contact your instructor at equach@peralta.edu.</i>				
** 4	HUMAN PHYSIOLOGY			5 UNITS	
	Detailed study of human body function				
	PREREQUISITE: CHEM 1A OR 30A OR 32				

CODE	SEC L/L HOURS	DAYS	INSTRUCTOR	ROOM	COLLEGE
41111	Lab 9:30-12:20 PM	Th	Bailey	B207	Laney
	<i>Course will be accessible in Canvas one week before classes begin, Instructor and class info: https://laney.edu/rebecca_bailey/. The lab for this course includes in person labs and online lab preparation. In person lab hours are on campus at the time and day listed in the schedule. Expect to receive a brief email to your Peralta student email account when the Canvas shell opens. To access your student email account, go to www.peralta.edu and click on "Students," then select "Email/Canvas".</i>				
	Lec		Bailey	ONLINE	Laney
	<i>Course will be accessible in Canvas one week before classes begin, Instructor and class info: https://laney.edu/rebecca_bailey/. The lecture for this course is 100% online and includes prerecorded lectures plus required live online meetings at the time listed in the schedule. Directions on how to access the meetings will be included in Canvas and on the syllabus. Expect to receive a brief email to your Peralta student email account when the Canvas shell opens. To access your student email account, go to www.peralta.edu and click on "Students," then select "Email/Canvas".</i>				
	Lec 11:00-12:50 PM	W	Bailey	ONLINE	Laney
	<i>Course will be accessible in Canvas one week before classes begin, Instructor and class info: https://laney.edu/rebecca_bailey/. The lecture for this course is 100% online and includes prerecorded lectures plus required live online meetings at the time listed in the schedule. Directions on how to access the meetings will be included in Canvas and on the syllabus. Expect to receive a brief email to your Peralta student email account when the Canvas shell opens. To access your student email account, go to www.peralta.edu and click on "Students," then select "Email/Canvas".</i>				
41112	Lab 1:30-4:20 PM	T	Bailey	B207	Laney
	<i>Course will be accessible in Canvas one week before classes begin, Instructor and class info: https://laney.edu/rebecca_bailey/. The lab for this course includes in person labs and online lab preparation. In person lab hours are on campus at the time and day listed in the schedule. Expect to receive a brief email to your Peralta student email account when the Canvas shell opens. To access your student email account, go to www.peralta.edu and click on "Students," then select "Email/Canvas".</i>				
	Lec		Bailey	ONLINE	Laney
	<i>Course will be accessible in Canvas one week before classes begin, Instructor and class info: https://laney.edu/rebecca_bailey/. The lecture for this course is 100% online and includes prerecorded lectures plus required live online meetings at the time listed in the schedule. Directions on how to access the meetings will be included in Canvas and on the syllabus. Expect to receive a brief email to your Peralta student email account when the Canvas shell opens. To access your student email account, go to www.peralta.edu and click on "Students," then select "Email/Canvas".</i>				
	Lec 11:00-12:50 PM	W	Bailey	ONLINE	Laney
	<i>Course will be accessible in Canvas one week before classes begin, Instructor and class info: https://laney.edu/rebecca_bailey/. The lecture for this course is 100% online and includes prerecorded lectures plus required live online meetings at the time listed in the schedule. Directions on how to access the meetings will be included in Canvas and on the syllabus. Expect to receive a brief email to your Peralta student email account when the Canvas shell opens. To access your student email account, go to www.peralta.edu and click on "Students," then select "Email/Canvas".</i>				
** 10	INTRODUCTION TO BIOLOGY			4 UNITS	
	Fundamentals of biology for the non-major				
41114	Lab		Staff	ONLINE	Laney
	<i>This course is 100% online with no scheduled class sessions. This class will appear in each students' Canvas account on the first day of class (unless published earlier by your instructor). Instructions and communications for class will be sent to Peralta student email accounts. Questions? Contact your instructor at _____@peralta.edu.</i>				
	Lec		Staff	ONLINE	Laney
	<i>This course is 100% online with no scheduled class sessions. This class will appear in each students' Canvas account on the first day of class (unless published earlier by your instructor). Instructions and communications for class will be sent to Peralta student email accounts. Questions? Contact your instructor at _____@peralta.edu.</i>				
41115	Lab		Staff	ONLINE	Laney
	<i>This course is 100% online with no scheduled class sessions. This class will appear in each students' Canvas account on the first day of class (unless published earlier by your instructor). Instructions and communications for class will be sent to Peralta student email accounts. Questions? Contact your instructor</i>				

CODE	SEC L/L HOURS	DAYS	INSTRUCTOR	ROOM	COLLEGE
					at _____@peralta.edu.
	Lec		Staff	ONLINE	Laney
	<i>This course is 100% online with no scheduled class sessions. This class will appear in each students' Canvas account on the first day of class (unless published earlier by your instructor). Instructions and communications for class will be sent to Peralta student email accounts. Questions? Contact your instructor at _____@peralta.edu.</i>				
41629	Lab 1:30-4:20 PM	M	Bohorquez	B202	Laney
	<i>All class sessions for this course are in-person on the Laney College Campus at the days and times listed. Students must be able to attend all class sessions, in-person, during the scheduled times. Instructions and communications about class will be sent to Peralta student email accounts and discussed on the first day of class. Questions? Contact your instructor at abohorquez@peralta.edu.</i>				
	Lec 11:00-12:20 PM	MW	Bohorquez	B210	Laney
	<i>All class sessions for this course are in-person on the Laney College Campus at the days and times listed. Students must be able to attend all class sessions, in-person, during the scheduled times. Instructions and communications about class will be sent to Peralta student email accounts and discussed on the first day of class. Questions? Contact your instructor at abohorquez@peralta.edu.</i>				
41630	Lab 1:30-4:20 PM	W	Bohorquez	B202	Laney
	<i>All class sessions for this course are in-person on the Laney College Campus at the days and times listed. Students must be able to attend all class sessions, in-person, during the scheduled times. Instructions and communications about class will be sent to Peralta student email accounts and discussed on the first day of class. Questions? Contact your instructor at abohorquez@peralta.edu.</i>				
	Lec 11:00-12:20 PM	MW	Bohorquez	B210	Laney
	<i>All class sessions for this course are in-person on the Laney College Campus at the days and times listed. Students must be able to attend all class sessions, in-person, during the scheduled times. Instructions and communications about class will be sent to Peralta student email accounts and discussed on the first day of class. Questions? Contact your instructor at abohorquez@peralta.edu.</i>				
43278	Lab 1:30-4:20 PM	T	Quach	B202	Laney
	<i>All class sessions for this course are in-person on the Laney College Campus at the days and times listed. Students must be able to attend all class sessions, in-person, during the scheduled times. Instructions and communications about class will be sent to Peralta student email accounts and discussed on the first day of class. Questions? Contact your instructor at equach@peralta.edu.</i>				
	Lec		Quach	ONLINE	Laney
	<i>This course is 100% online with no scheduled class sessions. This class will appear in each students' Canvas account on the first day of class (unless published earlier by your instructor). Instructions and communications for class will be sent to Peralta student email accounts. Questions? Contact your instructor at equach@peralta.edu.</i>				
** 11	PRINCIPLES OF BIOLOGY				3 UNITS
	Fundamentals of biology for the non-major				
41279	Lec		Quach	ONLINE	Laney
	<i>This course is 100% online with no scheduled class sessions. This class will appear in each students' Canvas account on the first day of class (unless published earlier by your instructor). Instructions and communications for class will be sent to Peralta student email accounts. Questions? Contact your instructor at equach@peralta.edu.</i>				
** 20A	HUMAN ANATOMY AND PHYSIOLOGY				5 UNITS
	Structure and function of the human body				
41117	Lab 3:00-4:15 PM	MW	Hallinan	B207	Laney
	<i>All class sessions for this course are in-person on the Laney College Campus at the days and times listed. Students must be able to attend all class sessions, in-person, during the scheduled times. Instructions and communications about class will be sent to Peralta student email accounts and discussed on the first day of class. Questions? Contact your instructor at nhallinan@peralta.edu.</i>				
	Lec 1:00-2:50 PM	MW	Hallinan	B207	Laney
	<i>All class sessions for this course are in-person on the Laney College Campus at the days and times listed. Students must be able to attend all class sessions, in-person, during the scheduled times. Instructions and communications about class will be sent to Peralta student email accounts and discussed on the first day of class. Questions? Contact your instructor at nhallinan@peralta.edu.</i>				

CODE	SEC L/L HOURS	DAYS	INSTRUCTOR	ROOM	COLLEGE
** 24	BASIC HUMAN ANATOMY AND PHYSIOLOGY				4 UNITS
	Fundamentals of the structure and function of the human body from an organ system perspective				
41121	Lab 7:30-8:45 PM	MW	Staff	B207	Laney
	<i>All class sessions for this course are in-person on the Laney College Campus at the days and times listed. Students must be able to attend all class sessions, in-person, during the scheduled times. Instructions and communications about class will be sent to Peralta student email accounts and discussed on the first day of class. Questions? Contact your instructor at _____@peralta.edu.</i>				
	Lec 6:00-7:15 PM	MW	Staff	B207	Laney
	<i>All class sessions for this course are in-person on the Laney College Campus at the days and times listed. Students must be able to attend all class sessions, in-person, during the scheduled times. Instructions and communications about class will be sent to Peralta student email accounts and discussed on the first day of class. Questions? Contact your instructor at _____@peralta.edu.</i>				
43764	Lab 10:30-11:45 AM	MW	Garcia	B207	Laney
	<i>Note: This lab section for this course will be on the Laney campus at the times and in the location listed. All Laney buildings begin with L in the schedule. Classes you are registered for will appear in the Canvas course management system on the first day of class unless published earlier by your instructor. Questions? Contact your instructor at jgarcia@peralta.edu. All instructions and communications for this class will be sent to Peralta student email accounts. To access your student email account, go to www.peralta.edu and click on "For Students" on the left side. Then select "Student Email".</i>				
	Lec 9:00-10:15 AM	MW	Garcia	B207	Laney
	<i>Note: This class will be on the Laney campus at the times and in the location listed. All Laney buildings begin with L in the schedule. Classes you are registered for will appear in the Canvas course management system on the first day of class unless published earlier by your instructor. Questions? Contact your instructor at jgarcia@peralta.edu. All instructions and communications for this class will be sent to Peralta student email accounts. To access your student email account, go to www.peralta.edu and click on "For Students" on the left side. Then select "Student Email".</i>				
** 28	HUMAN NUTRITION				3 UNITS
	Principles of nutritional science				
41204	Lec 1:30-2:45 PM	MW	Staff	B210	Laney
	<i>All class sessions for this course are in-person on the Laney College Campus at the days and times listed. Students must be able to attend all class sessions, in-person, during the scheduled times. Instructions and communications about class will be sent to Peralta student email accounts and discussed on the first day of class. Questions? Contact your instructor at _____@peralta.edu.</i>				
201	MEDICAL TERMINOLOGY I				2 UNITS
	Principals and foundation of medical language				
43282	Lec		Hsieh	ONLINE	Laney
	<i>This course is 100% online with no scheduled class sessions. This class will appear in each students' Canvas account on the first day of class (unless published earlier by your instructor). Instructions and communications for class will be sent to Peralta student email accounts. Questions? Contact your instructor at khsieh@peralta.edu.</i>				

BUSINESS**BUS**

** 1A	FINANCIAL ACCOUNTING				4 UNITS
	Study of purpose, theory, and specific methods of accounting				
41122	Lec		Wu	ONLINE	Laney
	<i>This class is a fully online course with no required on-campus or Zoom meetings. All instruction will be provided via the internet through the college learning management system Canvas. Under the days and times column, the schedule for this course reads "to be announced (TBA)" but there will NOT be any meetings announced. Classes you are registered for will appear in Canvas on the first day of class unless published earlier by your instructor. Questions? Contact your instructor at bwu@peralta.edu. All instructions and communications for this class will be sent to Peralta student email accounts. To access your student email account, go to www.peralta.edu and click on "For Students" on the left side. Then select "Student Email".</i>				

CODE	SEC L/L HOURS	DAYS	INSTRUCTOR	ROOM	COLLEGE
41124	Lec		Chi	ONLINE	Laney
<p>This class is a fully online course with no required on-campus or Zoom meetings. All instruction will be provided via the internet through the college learning management system Canvas. Under the days and times column, the schedule for this course reads "to be announced (TBA)" but there will NOT be any meetings announced. Classes you are registered for will appear in Canvas on the first day of class unless published earlier by your instructor. Questions? Contact your instructor at xchi@peralta.edu. All instructions and communications for this class will be sent to Peralta student email accounts. To access your student email account, go to www.peralta.edu and click on "For Students" on the left side. Then select "Student Email".</p>					
43574	Lec		Wu	ONLINE	Laney
<p>Note: This class is partially on campus at the times and in the location listed and partially online. All Laney buildings begin with L in the schedule. The online portion of the class will not have set meeting times. Classes you are registered for will appear in Canvas on the first day of class unless published earlier by your instructor. Questions? Contact your instructor at bwu@peralta.edu. All instructions and communications for this class will be sent to Peralta student email accounts. To access your student email account, go to www.peralta.edu and click on "For Students" on the left side. Then select "Student Email".</p>					
43574	Lec 10:00-11:30 AM	W	Wu	F204	Laney
<p>Note: This class is partially on campus at the times and in the location listed and partially online. All Laney buildings begin with L in the schedule. The online portion of the class will not have set meeting times. Classes you are registered for will appear in Canvas on the first day of class unless published earlier by your instructor. Questions? Contact your instructor at bwu@peralta.edu. All instructions and communications for this class will be sent to Peralta student email accounts. To access your student email account, go to www.peralta.edu and click on "For Students" on the left side. Then select "Student Email".</p>					
43680	Lec		Chi	ONLINE	Laney
<p>Note: This class is partially on campus at the times and in the location listed and partially online. All Laney buildings begin with L in the schedule. The online portion of the class will not have set meeting times. Classes you are registered for will appear in Canvas on the first day of class unless published earlier by your instructor. Questions? Contact your instructor at xchi@peralta.edu. All instructions and communications for this class will be sent to Peralta student email accounts. To access your student email account, go to www.peralta.edu and click on "For Students" on the left side. Then select "Student Email".</p>					
43680	Lec 10:00-11:50 AM	T	Chi	F202	Laney
<p>Note: This class is partially on campus at the times and in the location listed and partially online. All Laney buildings begin with L in the schedule. The online portion of the class will not have set meeting times. Classes you are registered for will appear in Canvas on the first day of class unless published earlier by your instructor. Questions? Contact your instructor at xchi@peralta.edu. All instructions and communications for this class will be sent to Peralta student email accounts. To access your student email account, go to www.peralta.edu and click on "For Students" on the left side. Then select "Student Email".</p>					
** 1B	MANAGERIAL ACCOUNTING		4 UNITS		
<p>Uses of accounting data for planning, controlling and decision making PREREQUISITE: BUS 1A</p>					
41125	Lec		Wu	ONLINE	Laney
<p>This class is a fully online course with no required on-campus or Zoom meetings. All instruction will be provided via the internet through the college learning management system Canvas. Under the days and times column, the schedule for this course reads "to be announced (TBA)" but there will NOT be any meetings announced. Classes you are registered for will appear in Canvas on the first day of class unless published earlier by your instructor. Questions? Contact your instructor at bwu@peralta.edu. All instructions and communications for this class will be sent to Peralta student email accounts. To access your student email account, go to www.peralta.edu and click on "For Students" on the left side. Then select "Student Email". Cancelled and moved to hybrid</p>					
43421	Lec		Chi	ONLINE	Laney
<p>This class is a fully online course with no required on-campus or Zoom meetings. All instruction will be provided via the internet through the college learning management system Canvas. Under the days and times column, the schedule for this course reads "to be announced (TBA)" but there will NOT be any meetings announced. Classes you are registered for will appear in Canvas on the first day of class unless published earlier by your instructor. Questions? Contact your instructor at xchi@peralta.edu. All instructions and communications for this class will be sent to Peralta student email accounts. To access your student email account, go to www.peralta.edu and click on "For Students" on the left</p>					

CODE	SEC L/L HOURS	DAYS	INSTRUCTOR	ROOM	COLLEGE
					side. Then select "Student Email".
43628	Lec		Wu	ONLINE	Laney
<p>This class is a fully online course with no required on-campus or Zoom meetings. All instruction will be provided via the internet through the college learning management system Canvas. Under the days and times column, the schedule for this course reads "to be announced (TBA)" but there will NOT be any meetings announced. Classes you are registered for will appear in Canvas on the first day of class unless published earlier by your instructor. Questions? Contact your instructor at bwu@peralta.edu. All instructions and communications for this class will be sent to Peralta student email accounts. To access your student email account, go to www.peralta.edu and click on "For Students" on the left side. Then select "Student Email".</p>					
43681	Lec		Chi	ONLINE	Laney
<p>Note: This class is partially on campus at the times and in the location listed and partially online. All Laney buildings begin with L in the schedule. The online portion of the class will not have set meeting times. Classes you are registered for will appear in Canvas on the first day of class unless published earlier by your instructor. Questions? Contact your instructor at xchi@peralta.edu. All instructions and communications for this class will be sent to Peralta student email accounts. To access your student email account, go to www.peralta.edu and click on "For Students" on the left side. Then select "Student Email".</p>					
43681	Lec 8:00-9:50 AM	T	Chi	F202	Laney
<p>Note: This class is partially on campus at the times and in the location listed and partially online. All Laney buildings begin with L in the schedule. The online portion of the class will not have set meeting times. Classes you are registered for will appear in Canvas on the first day of class unless published earlier by your instructor. Questions? Contact your instructor at xchi@peralta.edu. All instructions and communications for this class will be sent to Peralta student email accounts. To access your student email account, go to www.peralta.edu and click on "For Students" on the left side. Then select "Student Email".</p>					
** 2	INTRODUCTION TO BUSINESS LAW		3 UNITS		
<p>General survey of business law</p>					
41205	Lec		Hopt	ONLINE	Laney
<p>This class is a fully online course with no required on-campus or Zoom meetings. All instruction will be provided via the internet through the college learning management system Canvas. Under the days and times column, the schedule for this course reads "to be announced (TBA)" but there will NOT be any meetings announced. Classes you are registered for will appear in Canvas on the first day of class unless published earlier by your instructor. Questions? Contact your instructor at lhopt@peralta.edu. All instructions and communications for this class will be sent to Peralta student email accounts. To access your student email account, go to www.peralta.edu and click on "For Students" on the left</p>					
* 5	HUMAN RELATIONS IN BUSINESS		3 UNITS		
<p>Application of behavioral science concepts to human problems in organizations</p>					
43583	Lec		Glosson	ONLINE	Laney
<p>ACCC-Alameda County Conference Center This course is 100% online and has required live online meetings at the times listed in the schedule. Directions on how to access the meetings will be included in your Canvas page and on the syllabus. Classes you are registered for will appear in Canvas on the first day of class unless published earlier by your instructor. Questions? Contact your instructor at kglosson@peralta.edu. All instructions and communications for this class will be sent to Peralta student email accounts. To access your student email account, go to www.peralta.edu <https://nam02.safelinks.protection.outlook.com/?url=http%3A%2F%2Fwww.peralta.edu%2F&data=05%7C02%7C1aneysheduler%40peralta.edu%7C5450a0ef21bb43378dbd08dc630d5577%7C02%7C16a1648af477b911305b1c01123ff%7C1%7C0%7C638494156149166045%7CUnknown%7CTWFpGZsb3d8eyJWJoiMC4wLjAwMDAiLCJQIjoi2VluzmlilCjB1I6k1haWwiLCJXVCi6Mn0%3D%7C0%7C7C%7C7C%7C&sd=JVIGQAx4l6iuq0rWCN2wHEF%2F16eu5IKT8qqrnfuX7w%3D&reserved=0> and click on "For Students" on the left side. Then select "Student Email".</p>					
43584	Lec		Glosson	ONLINE	Laney
<p>ACCC-Alameda County Conference Center This course is 100% online and has required live online meetings at the times listed in the schedule. Directions on how to access the meetings will be included in your Canvas page and on the syllabus. Classes you are registered for will appear in Canvas on the first day of class unless published earlier by your instructor. Questions? Contact your instructor at kglosson@peralta.edu. All instructions and communications for this class will be sent to Peralta student email accounts. To access your student email account, go to www.peralta.edu <https://nam02.safelinks.protection.outlook.com/?url=http%3A%2F%2Fwww.peralta.edu%2F&data=05%7C02%7C1aneysheduler%40peralta.edu%7C5450a0ef21bb43378dbd08dc630d5577%7C02%7C16a1648af477b911305b1c01123ff%7C1%7C0%7C638494156149166045%7CUnknown%7CTWFpGZsb3d8eyJWJoiMC4wLjAwMDAiLCJQIjoi2VluzmlilCjB1I6k1haWwiLCJXVCi6Mn0%3D%7C0%7C7C%7C7C%7C&sd=JVIGQAx4l6iuq0rWCN2wHEF%2F16eu5IKT8qqrnfuX7w%3D&reserved=0> and click on "For Students" on the left side. Then select "Student Email".</p>					

CODE	SEC L/L HOURS	DAYS	INSTRUCTOR	ROOM	COLLEGE
					%7Clanyscheduler%40peralta.edu%7C5450a0ef21bb43378dbd08dc630d5577%7Ceea16a1648af477b911305b1c01123ff%7C1%7C0%7C638494156149178559%7CUnknown%7C7WfPbGzsb3d8eyJWJoiMC4wLjAwMDAilCjQjoiV2luMzIlCjBTil6lk1haWwiLClXVCi6Mn0%3D%7C0%7C7C%7C7C&data=MIpl%2Be3geMVNwrpN0BlufD1wF%2BdOq7cSpcQgzgjb4x4%3D&reserved=0> and click on "For Students" on the left side. Then select "Student Email".
43591	Lec 6:30-9:20 PM	W	Glosson	ONLINE	Laney
	EBMUD CONTRACT EDThis course is 100% online and has required live online meetings at the times listed in the schedule. Directions on how to access the meetings will be included in your Canvas page and on the syllabus. Classes you are registered for will appear in Canvas on the first day of class unless published earlier by your instructor. Questions? Contact your instructor at kglosson@peralta.edu.All instructions and communications for this class will be sent to Peralta student email accounts. To access your student email account, go to www.peralta.edu and click on "For Students" on the left side. Then select "Student Email".				
43667	Lec 10:30-11:45 AM	TTh	Southall	G246	Laney
	Note: This class will be on the Laney campus at the times and in the location listed. All Laney buildings begin with L in the schedule.Classes you are registered for will appear in the Canvas course management system on the first day of class unless published earlier by your instructor. Questions? Contact your instructor at rsouthall@peralta.edu.All instructions and communications for this class will be sent to Peralta student email accounts. To access your student email account, go to www.peralta.edu and click on "For Students" on the left side. Then select "Student Email".				
43668	Lec 6:00-8:50 PM	T	Southall	F204	Laney
	Note: This class will be on the Laney campus at the times and in the location listed. All Laney buildings begin with L in the schedule.Classes you are registered for will appear in the Canvas course management system on the first day of class unless published earlier by your instructor. Questions? Contact your instructor at rsouthall@peralta.edu.All instructions and communications for this class will be sent to Peralta student email accounts. To access your student email account, go to www.peralta.edu and click on "For Students" on the left side. Then select "Student Email".				
** 10	INTRODUCTION TO BUSINESS				3 UNITS
	Introduction to business				
43592	Lec 9:00-10:15 AM	TTh	Southall	F255	Laney
	Note: This class will be on the Laney campus at the times and in the location listed. All Laney buildings begin with L in the schedule.Classes you are registered for will appear in the Canvas course management system on the first day of class unless published earlier by your instructor. Questions? Contact your instructor at rsouthall@peralta.edu.All instructions and communications for this class will be sent to Peralta student email accounts. To access your student email account, go to www.peralta.edu and click on "For Students" on the left side. Then select "Student Email".				
43593	Lec 1:00-3:50 PM	W	Southall	F204	Laney
	Note: This class will be on the Laney campus at the times and in the location listed. All Laney buildings begin with L in the schedule.Classes you are registered for will appear in the Canvas course management system on the first day of class unless published earlier by your instructor. Questions? Contact your instructor at rsouthall@peralta.edu.All instructions and communications for this class will be sent to Peralta student email accounts. To access your student email account, go to www.peralta.edu and click on "For Students" on the left side. Then select "Student Email".				
43594	Lec 6:00-8:50 PM	W	Southall	F204	Laney
	Note: This class will be on the Laney campus at the times and in the location listed. All Laney buildings begin with L in the schedule.Classes you are registered for will appear in the Canvas course management system on the first day of class unless published earlier by your instructor. Questions? Contact your instructor at rsouthall@peralta.edu.All instructions and communications for this class will be sent to Peralta student email accounts. To access your student email account, go to www.peralta.edu and click on "For Students" on the left side. Then select "Student Email".				
* 24	COMPUTERIZED ACCOUNTING PRINCIPLES				3 UNITS
	Intensive practical application of theory and procedures of accounting				
	PREREQUISITE: BUS 1A OR BUS 20				
43596	Lab		Beckham	ONLINE	Laney
	This class is a fully online course with no required on-campus or Zoom meetings. All instruction will be provided via the internet through the college learning				

CODE	SEC L/L HOURS	DAYS	INSTRUCTOR	ROOM	COLLEGE
					management system Canvas. Under the days and times column, the schedule for this course reads "to be announced (TBA)" but there will NOT be any meetings announced.Classes you are registered for will appear in Canvas on the first day of class unless published earlier by your instructor. Questions? Contact your instructor at sbeckham@peralta.edu.All instructions and communications for this class will be sent to Peralta student email accounts. To access your student email account, go to www.peralta.edu and click on "For Students" on the left side. Then select "Student Email".
	Lec 9:00-10:50 AM	S	Beckham	ONLINE	Laney
	This course is 100% online and has required live online meetings at the times listed in the schedule. Directions on how to access the meetings will be included in your Canvas page and on the syllabus. Classes you are registered for will appear in Canvas on the first day of class unless published earlier by your instructor. Questions? Contact your instructor at sbeckham@peralta.edu.All instructions and communications for this class will be sent to Peralta student email accounts. To access your student email account, go to www.peralta.edu and click on "For Students" on the left side. Then select "Student Email".				
* 38	INTRO TO MICROCOMPUTERS AND BUSINESS SOFTWARE				4 UNITS
	Introduction to business software on microcomputers				
41379	Lab		Jackson	ONLINE	Laney
	This class is a fully online course with no required on-campus or Zoom meetings. All instruction will be provided via the internet through the college learning management system Canvas. Under the days and times column, the schedule for this course reads "to be announced (TBA)" but there will NOT be any meetings announced.Classes you are registered for will appear in Canvas on the first day of class unless published earlier by your instructor. Questions? Contact your instructor at fjackson@peralta.edu.All instructions and communications for this class will be sent to Peralta student email accounts. To access your student email account, go to www.peralta.edu and click on "For Students" on the left side. Then select "Student Email".				
	Lec		Jackson	ONLINE	Laney
	This class is a fully online course with no required on-campus or Zoom meetings. All instruction will be provided via the internet through the college learning management system Canvas. Under the days and times column, the schedule for this course reads "to be announced (TBA)" but there will NOT be any meetings announced.Classes you are registered for will appear in Canvas on the first day of class unless published earlier by your instructor. Questions? Contact your instructor at fjackson@peralta.edu.All instructions and communications for this class will be sent to Peralta student email accounts. To access your student email account, go to www.peralta.edu and click on "For Students" on the left side. Then select "Student Email".				
* 43B	INTRO TO MICROSOFT EXCEL FOR WINDOWS APPLICATIONS				4 UNITS
	Introduction to spreadsheets using Microsoft Excel Windows version on the PC with emphasis on business applications				
41207	Lab		Jackson	ONLINE	Laney
	This class is a fully online course with no required on-campus or Zoom meetings. All instruction will be provided via the internet through the college learning management system Canvas. Under the days and times column, the schedule for this course reads "to be announced (TBA)" but there will NOT be any meetings announced.Classes you are registered for will appear in Canvas on the first day of class unless published earlier by your instructor. Questions? Contact your instructor at fjackson@peralta.edu.All instructions and communications for this class will be sent to Peralta student email accounts. To access your student email account, go to www.peralta.edu and click on "For Students" on the left side. Then select "Student Email".				
	Lec		Jackson	ONLINE	Laney
	This class is a fully online course with no required on-campus or Zoom meetings. All instruction will be provided via the internet through the college learning management system Canvas. Under the days and times column, the schedule for this course reads "to be announced (TBA)" but there will NOT be any meetings announced.Classes you are registered for will appear in Canvas on the first day of class unless published earlier by your instructor. Questions? Contact your instructor at fjackson@peralta.edu.All instructions and communications for this class will be sent to Peralta student email accounts. To access your student email account, go to www.peralta.edu and click on "For Students" on the left side. Then select "Student Email".				
* 70	INTRODUCTION TO MARKETING				3 UNITS
	Introduction to integrated marketing strategies				

CODE	SEC L/L HOURS	DAYS	INSTRUCTOR	ROOM	COLLEGE
43597	Lec		Coplen	ONLINE	Laney
<p><i>This class is a fully online course with no required on-campus or Zoom meetings. All instruction will be provided via the internet through the college learning management system Canvas. Under the days and times column, the schedule for this course reads "to be announced (TBA)" but there will NOT be any meetings announced. Classes you are registered for will appear in Canvas on the first day of class unless published earlier by your instructor. Questions? Contact your instructor at jcoplen@peralta.edu. All instructions and communications for this class will be sent to Peralta student email accounts. To access your student email account, go to www.peralta.edu and click on "For Students" on the left side. Then select "Student Email".</i></p>					
201	BUSINESS COMMUNICATIONS			3 UNITS	
<p>Effective planning and composition of various types of business communications</p>					
43450	Lec		Erdenebaatar	ONLINE	Laney
<p><i>This class is a fully online course with no required on-campus or Zoom meetings. All instruction will be provided via the internet through the college learning management system Canvas. Under the days and times column, the schedule for this course reads "to be announced (TBA)" but there will NOT be any meetings announced. Classes you are registered for will appear in Canvas on the first day of class unless published earlier by your instructor. Questions? Contact your instructor at aerdenebaatar@peralta.edu. All instructions and communications for this class will be sent to Peralta student email accounts. To access your student email account, go to www.peralta.edu and click on "For Students" on the left side. Then select "Student Email".</i></p>					
209	FUNDAMENTALS OF INCOME TAX			4 UNITS	
<p>Study of federal and California tax laws and procedures</p>					
43621	Lec		Coplen	ONLINE	Laney
<p><i>This class is a fully online course with no required on-campus or Zoom meetings. All instruction will be provided via the internet through the college learning management system Canvas. Under the days and times column, the schedule for this course reads "to be announced (TBA)" but there will NOT be any meetings announced. Classes you are registered for will appear in Canvas on the first day of class unless published earlier by your instructor. Questions? Contact your instructor at jcoplen@peralta.edu. All instructions and communications for this class will be sent to Peralta student email accounts. To access your student email account, go to www.peralta.edu and click on "For Students" on the left side. Then select "Student Email".</i></p>					
219	COMPUTER LITERACY			1 UNIT	
<p>Introduction to computers and information technology for people with no background in nor knowledge of computers</p>					
43600	Lab 1:45-2:30 PM	Th	Jackson	F252	Laney
<p><i>AthletesAthletes Note: This class will be on the Laney campus at the times and in the location listed. All Laney buildings begin with L in the schedule. Classes you are registered for will appear in the Canvas course management system on the first day of class unless published earlier by your instructor. Questions? Contact your instructor at fjackson@peralta.edu. All instructions and communications for this class will be sent to Peralta student email accounts. To access your student email account, go to www.peralta.edu and click on "For Students" on the left side. Then select "Student Email".</i></p>					
	Lec 1:00-1:45 PM	Th	Jackson	F252	Laney
<p><i>AthletesAthletes Note: This class will be on the Laney campus at the times and in the location listed. All Laney buildings begin with L in the schedule. Classes you are registered for will appear in the Canvas course management system on the first day of class unless published earlier by your instructor. Questions? Contact your instructor at fjackson@peralta.edu. All instructions and communications for this class will be sent to Peralta student email accounts. To access your student email account, go to www.peralta.edu and click on "For Students" on the left side. Then select "Student Email".</i></p>					
43602	Lab 10:30-11:45 AM	T	Jackson	F252	Laney
<p><i>Note: This lab section for this course will be on the Laney campus at the times and in the location listed. All Laney buildings begin with L in the schedule. Classes you are registered for will appear in the Canvas course management system on the first day of class unless published earlier by your instructor. Questions? Contact your instructor at fjackson@peralta.edu. All instructions and communications for this class will be sent to Peralta student email accounts. To access your student email account, go to www.peralta.edu and click on "For Students" on the left side. Then select "Student Email".</i></p>					

CODE	SEC L/L HOURS	DAYS	INSTRUCTOR	ROOM	COLLEGE
	Lec 9:00-10:15 AM	T	Jackson	F252	Laney
43604	Lab 7:30-8:45 AM	Th	Jackson	ONLINE	Laney
	Lec 6:00-7:15 PM	Th	Jackson	ONLINE	Laney
<p><i>This course is 100% online and has required live online meetings at the times listed in the schedule. Directions on how to access the meetings will be included in your Canvas page and on the syllabus. Classes you are registered for will appear in Canvas on the first day of class unless published earlier by your instructor. Questions? Contact your instructor at fjackson@peralta.edu. All instructions and communications for this class will be sent to Peralta student email accounts. To access your student email account, go to www.peralta.edu and click on "For Students" on the left side. Then select "Student Email".</i></p>					
230D	BEGINNING KEYBOARDING			1 UNIT	
<p>Introduction to the computer keyboard</p>					
41214	Lab		Bridges	ONLINE	Laney
<p><i>This class is a fully online course with no required on-campus or Zoom meetings. All instruction will be provided via the internet through the college learning management system Canvas. Under the days and times column, the schedule for this course reads "to be announced (TBA)" but there will NOT be any meetings announced. Classes you are registered for will appear in Canvas on the first day of class unless published earlier by your instructor. Questions? Contact your instructor at kbridges@peralta.edu. All instructions and communications for this class will be sent to Peralta student email accounts. To access your student email account, go to www.peralta.edu and click on "For Students" on the left side. Then select "Student Email".</i></p>					
	Lec		Bridges	ONLINE	Laney
<p><i>This class is a fully online course with no required on-campus or Zoom meetings. All instruction will be provided via the internet through the college learning management system Canvas. Under the days and times column, the schedule for this course reads "to be announced (TBA)" but there will NOT be any meetings announced. Classes you are registered for will appear in Canvas on the first day of class unless published earlier by your instructor. Questions? Contact your instructor at kbridges@peralta.edu. All instructions and communications for this class will be sent to Peralta student email accounts. To access your student email account, go to www.peralta.edu and click on "For Students" on the left side. Then select "Student Email".</i></p>					
239	QUICKBOOKS			1.5 UNITS	
<p>Introduction to QuickBooks business accounting software</p>					
43606	Lab		Coplen	ONLINE	Laney
<p><i>This class is a fully online course with no required on-campus or Zoom meetings. All instruction will be provided via the internet through the college learning management system Canvas. Under the days and times column, the schedule for this course reads "to be announced (TBA)" but there will NOT be any meetings announced. Classes you are registered for will appear in Canvas on the first day of class unless published earlier by your instructor. Questions? Contact your instructor at jcoplen@peralta.edu. All instructions and communications for this class will be sent to Peralta student email accounts. To access your student email account, go to www.peralta.edu and click on "For Students" on the left side. Then select "Student Email".</i></p>					
	Lec		Coplen	ONLINE	Laney
456A	WORK EXPERIENCE IN ACCOUNTING 1 - 4 UNIT				
<p>Supervised employment providing opportunities in accounting or a related field</p>					
41449	Lab		Chi	ONLINE	Laney
<p><i>Note: All instructions and communications for this class will be sent to Peralta student email accounts. To access your student email account, go to www.peralta.edu and click on "For Students" on the left side. Then select "Student Email"; Instructor contact: xchi@peralta.edu.</i></p>					
456D	WORK EXPERIENCE IN BUSINESS ADMINISTRATION			1 - 4 UNIT	
<p>Supervised employment providing opportunities in business administration or a related field</p>					
41450	Lab		Glosson	ONLINE	Laney
<p><i>Note: All instructions and communications for this class will be sent to Peralta student email accounts. To access your student email account, go to www.peralta.edu and click on "For Students" on the left side. Then select "Student Email"; Instructor contact: kglosson@peralta.edu.</i></p>					

CODE	SEC L/L HOURS	DAYS	INSTRUCTOR	ROOM	COLLEGE
456Q	WORK EXPERIENCE IN ADMINISTRATIVE OFFICE SYSTEMS AND APPLICATIONS				1 - 4 UNIT
Supervised employment providing opportunities in accounting or a related field					
41648	Lab		Jackson	ONLINE	Laney
<i>Note: All instructions and communications for this class will be sent to Peralta student email accounts. To access your student email account, go to www.peralta.edu and click on "For Students" on the left side. Then select "Student Email"; Instructor contact: fjackson@peralta.edu.</i>					

CARPENTRY**CARP**

200	SPECIAL PROJECTS LABORATORY				1 - 2 UNIT
Open laboratory					
41133	Lab 10:00-11:50 AM	Th	Seelbach	G160	Laney
41133	Lab 12:30-3:20 PM	Th	Seelbach	G160	Laney
41701	Lab 10:00-11:50 AM	M	Wolpe	G160	Laney
41701	Lab 12:30-3:20 PM	M	Wolpe	G160	Laney
41702	Lab 10:00-11:50 AM	T	Seelbach	G160	Laney
41702	Lab 12:30-3:20 PM	T	Seelbach	G160	Laney
41703	Lab 8:00-10:50 AM	W	Seelbach	G160	Laney
206	HIGH PERFORMANCE BUILDING				3.5 UNITS
Introduction to home performance, building design and building science					
41556	Lab 10:00-11:50 AM	Th	Seelbach	G160	Laney
41556	Lab 12:30-3:20 PM	Th	Seelbach	G160	Laney
	Lec 8:00-9:50 AM	Th	Seelbach	G160	Laney
207	MATH FOR CONSTRUCTION TRADES				3 UNITS
Mathematics with specific application to construction trades					
43404	Lec 4:30-7:35 PM	W	Seelbach	G160	Laney
211	BEGINNING CARPENTRY				3.5 UNITS
Beginning carpentry					
41558	Lab 10:00-11:50 AM	W	Wolpe	G160	Laney
41558	Lab 12:30-3:20 PM	W	Wolpe	G160	Laney
	Lec 8:00-9:50 AM	W	Wolpe	G160	Laney
41813	Lab 10:00-11:50 AM	F	Ortiz	G160	Laney
41813	Lab 12:30-3:20 PM	F	Ortiz	G160	Laney
	Lec 8:00-9:50 AM	F	Ortiz	G160	Laney
221	FINISH CARPENTRY				3.5 UNITS
Installation and fabrication of interior and exterior finishes					
41560	Lab 10:00-11:50 AM	M	Wolpe	G160	Laney
41560	Lab 12:30-3:20 PM	M	Wolpe	G160	Laney
	Lec 8:00-9:50 AM	M	Wolpe	G160	Laney
223	OSHA 30-HOUR CONSTRUCTION SAFETY TRAINING				2 UNITS
CAL-OSHA 30-hour training					
41408	Lec 5:00-8:15 PM	T	Wolpe	G161	Laney
224A	DIGITAL FABRICATION I				2 UNITS
Introduction to digital design and fabrication					

CODE	SEC L/L HOURS	DAYS	INSTRUCTOR	ROOM	COLLEGE
41564	Lab 2:00-4:50 PM	T	Wolpe	G240	Laney
	Lec 1:00-1:50 PM	T	Wolpe	G240	Laney
229	ROUGH FRAMING				3.5 UNITS
Various types of framing for floors and walls					
41562	Lab 10:00-11:50 AM	T	Seelbach	G160	Laney
41562	Lab 12:30-3:20 PM	T	Seelbach	G160	Laney
	Lec 8:00-9:50 AM	T	Seelbach	G160	Laney
231	ROOF FRAMING				3 UNITS
Basic layout and calculations for roof framing					
PREREQUISITE: CARP 207 OR MATH 201 OR MATH 221					
41566	Lab 10:00-12:50 PM	W	Seelbach	G160	Laney
	Lec 8:00-9:50 AM	W	Seelbach	G160	Laney
232	RESIDENTIAL PLUMBING FOR CARPENTERS				1.5 UNITS
Basic plumbing skills needed by carpenters in construction of new or remodeled homes					
41773	Lab 6:00-8:50 PM	Th	Jones	G160	Laney
	Lec 4:00-5:50 PM	Th	Jones	G160	Laney
233	RESIDENTIAL ELECTRICAL FOR CARPENTERS				1.5 UNITS
Basic electrical installation and specifications for wiring a new or remodeled residential home					
41705	Lab 6:00-8:50 PM	Th	Bell	G160	Laney
	Lec 4:00-5:50 PM	Th	Bell	G160	Laney
240B	BATHROOMS: DESIGN/BUILD				2 UNITS
Continuation of CARP 240A					
41771	Lab 11:30-2:45 PM	F	Bell	G161	Laney
	Lec 10:00-11:15 AM	F	Bell	G161	Laney

CHEMISTRY**CHEM**

** 1A	GENERAL CHEMISTRY				5 UNITS
General principles of chemistry					
PREREQUISITE: MATH 203 OR 211D					
41135	Lab 7:00-7:50 PM	MT Th	Fossum	A239	Laney
<i>Note: This lab section for this course will be on the Laney campus at the times and in the location listed. All Laney buildings begin with L in the schedule. Classes you are registered for will appear in the Canvas course management system on the first day of class unless published earlier by your instructor. Questions? Contact your instructor at mfossum@peralta.edu. All instructions and communications for this class will be sent to Peralta student email accounts. To access your student email account, go to www.peralta.edu and click on "For Students" on the left side. Then select "Student Email".</i>					
41135	Lab 8:00-9:20 PM	T Th	Fossum	A236	Laney
<i>Note: This lab section for this course will be on the Laney campus at the times and in the location listed. All Laney buildings begin with L in the schedule. Classes you are registered for will appear in the Canvas course management system on the first day of class unless published earlier by your instructor. Questions? Contact your instructor at mfossum@peralta.edu. All instructions and communications for this class will be sent to Peralta student email accounts. To access your student email account, go to www.peralta.edu and click on "For Students" on the left side. Then select "Student Email".</i>					
	Lec 6:00-6:50 PM	MT Th	Fossum	A239	Laney
<i>Note: This class will be on the Laney campus at the times and in the location listed. All Laney buildings begin with L in the schedule. Classes you are registered for will appear in the Canvas course management system on the first day of class unless published earlier by your instructor. Questions? Contact your instructor at mfossum@peralta.edu. All instructions and communications for this class will be sent to Peralta student email accounts. To access your student email account, go to www.peralta.edu and click on "For Students" on the left side. Then select "Student Email".</i>					

CODE	SEC L/L HOURS	DAYS	INSTRUCTOR	ROOM	COLLEGE
	"Student Email".				
43217	Lab 11:00-12:15 PM	MW	Reyes	A233	Laney
	Note: This lab section for this course will be on the Laney campus at the times and in the location listed. All Laney buildings begin with L in the schedule. Classes you are registered for will appear in the Canvas course management system on the first day of class unless published earlier by your instructor. Questions? Contact your instructor at areyes@peralta.edu. All instructions and communications for this class will be sent to Peralta student email accounts. To access your student email account, go to www.peralta.edu and click on "For Students" on the left side. Then select "Student Email".				
43217	Lab 1:30-4:20 PM	W	Reyes	A236	Laney
	Note: This lab section for this course will be on the Laney campus at the times and in the location listed. All Laney buildings begin with L in the schedule. Classes you are registered for will appear in the Canvas course management system on the first day of class unless published earlier by your instructor. Questions? Contact your instructor at areyes@peralta.edu. All instructions and communications for this class will be sent to Peralta student email accounts. To access your student email account, go to www.peralta.edu and click on "For Students" on the left side. Then select "Student Email".				
	Lec 9:30-10:45 AM	MW	Reyes	A233	Laney
	Note: This class will be on the Laney campus at the times and in the location listed. All Laney buildings begin with L in the schedule. Classes you are registered for will appear in the Canvas course management system on the first day of class unless published earlier by your instructor. Questions? Contact your instructor at areyes@peralta.edu. All instructions and communications for this class will be sent to Peralta student email accounts. To access your student email account, go to www.peralta.edu and click on "For Students" on the left side. Then select "Student Email".				
** 1B	GENERAL CHEMISTRY			5 UNITS	
	General principles of chemistry				
	PREREQUISITE: CHEM 1A				
41137	Lab 11:00-12:15 PM	TTh	Reyes	A233	Laney
	Note: This lab section for this course will be on the Laney campus at the times and in the location listed. All Laney buildings begin with L in the schedule. Classes you are registered for will appear in the Canvas course management system on the first day of class unless published earlier by your instructor. Questions? Contact your instructor at areyes@peralta.edu. All instructions and communications for this class will be sent to Peralta student email accounts. To access your student email account, go to www.peralta.edu and click on "For Students" on the left side. Then select "Student Email".				
41137	Lab 1:30-4:20 PM	T	Reyes	A236	Laney
	Note: This lab section for this course will be on the Laney campus at the times and in the location listed. All Laney buildings begin with L in the schedule. Classes you are registered for will appear in the Canvas course management system on the first day of class unless published earlier by your instructor. Questions? Contact your instructor at areyes@peralta.edu. All instructions and communications for this class will be sent to Peralta student email accounts. To access your student email account, go to www.peralta.edu and click on "For Students" on the left side. Then select "Student Email".				
	Lec 9:30-10:45 AM	TTh	Reyes	A233	Laney
	Note: This class will be on the Laney campus at the times and in the location listed. All Laney buildings begin with L in the schedule. Classes you are registered for will appear in the Canvas course management system on the first day of class unless published earlier by your instructor. Questions? Contact your instructor at areyes@peralta.edu. All instructions and communications for this class will be sent to Peralta student email accounts. To access your student email account, go to www.peralta.edu and click on "For Students" on the left side. Then select "Student Email".				
** 12A	ORGANIC CHEMISTRY			5 UNITS	
	Introduction to structures, nomenclature, properties, and reactions of carbon compounds				
	PREREQUISITE: CHEM 1B				
41139	Lab 1:30-4:20 PM	MW	Trego	A277	Laney
	Note: This lab section for this course will be on the Laney campus at the times and in the location listed. All Laney buildings begin with L in the schedule. Classes you are registered for will appear in the Canvas course management system on the first day of class unless published earlier by your instructor. Questions? Contact your instructor at wtrego@peralta.edu. All instructions and communications for this class will be sent to Peralta student email accounts. To access your student email account, go to www.peralta.edu and click on "For Students" on the left				

CODE	SEC L/L HOURS	DAYS	INSTRUCTOR	ROOM	COLLEGE
	side. Then select "Student Email".				
	Lec 11:00-12:15 PM	MW	Trego	A239	Laney
	Note: This class will be on the Laney campus at the times and in the location listed. All Laney buildings begin with L in the schedule. Classes you are registered for will appear in the Canvas course management system on the first day of class unless published earlier by your instructor. Questions? Contact your instructor at wtrego@peralta.edu. All instructions and communications for this class will be sent to Peralta student email accounts. To access your student email account, go to www.peralta.edu and click on "For Students" on the left side. Then select "Student Email".				
** 12B	ORGANIC CHEMISTRY			5 UNITS	
	Continuation of CHEM 12A				
	PREREQUISITE: CHEM 12A				
41975	Lab 1:30-4:20 PM	TTh	Trego	A277	Laney
	Note: This lab section for this course will be on the Laney campus at the times and in the location listed. All Laney buildings begin with L in the schedule. Classes you are registered for will appear in the Canvas course management system on the first day of class unless published earlier by your instructor. Questions? Contact your instructor at wtrego@peralta.edu. All instructions and communications for this class will be sent to Peralta student email accounts. To access your student email account, go to www.peralta.edu and click on "For Students" on the left side. Then select "Student Email".				
	Lec 11:00-12:15 PM	TTh	Trego	A239	Laney
	Note: This class will be on the Laney campus at the times and in the location listed. All Laney buildings begin with L in the schedule. Classes you are registered for will appear in the Canvas course management system on the first day of class unless published earlier by your instructor. Questions? Contact your instructor at wtrego@peralta.edu. All instructions and communications for this class will be sent to Peralta student email accounts. To access your student email account, go to www.peralta.edu and click on "For Students" on the left side. Then select "Student Email".				
** 30A	INTRODUCTORY GENERAL CHEMISTRY			4 UNITS	
	Fundamental principles of general chemistry				
	PREREQUISITE: MATH 201 OR 210D				
41141	Lab 1:00-3:50 PM	S	Parker	A236	Laney
	Note: This lab section for this course will be on the Laney campus at the times and in the location listed. All Laney buildings begin with L in the schedule. Classes you are registered for will appear in the Canvas course management system on the first day of class unless published earlier by your instructor. Questions? Contact your instructor at aparker@peralta.edu. All instructions and communications for this class will be sent to Peralta student email accounts. To access your student email account, go to www.peralta.edu and click on "For Students" on the left side. Then select "Student Email".				
	Lec 9:30-12:20 PM	S	Parker	A239	Laney
	Note: This lab section for this course will be on the Laney campus at the times and in the location listed. All Laney buildings begin with L in the schedule. Classes you are registered for will appear in the Canvas course management system on the first day of class unless published earlier by your instructor. Questions? Contact your instructor at aparker@peralta.edu. All instructions and communications for this class will be sent to Peralta student email accounts. To access your student email account, go to www.peralta.edu and click on "For Students" on the left side. Then select "Student Email".				
41143	Lab 11:00-12:15 PM	TTh	Schlegel	A235	Laney
	Note: This lab section for this course will be on the Laney campus at the times and in the location listed. All Laney buildings begin with L in the schedule. Classes you are registered for will appear in the Canvas course management system on the first day of class unless published earlier by your instructor. Questions? Contact your instructor at jschlegel@peralta.edu. All instructions and communications for this class will be sent to Peralta student email accounts. To access your student email account, go to www.peralta.edu and click on "For Students" on the left side. Then select "Student Email".				
	Lec 9:30-10:45 AM	TTh	Schlegel	A239	Laney
	Note: This class will be on the Laney campus at the times and in the location listed. All Laney buildings begin with L in the schedule. Classes you are registered for will appear in the Canvas course management system on the first day of class unless published earlier by your instructor. Questions? Contact your instructor at jschlegel@peralta.edu. All instructions and communications for this class will be sent to Peralta student email accounts. To access your student email account, go to www.peralta.edu and click on "For Students" on the left side. Then select "Student Email".				

CODE	SEC L/L HOURS	DAYS	INSTRUCTOR	ROOM	COLLEGE
41145	Lab 7:30-8:45 PM	MW	Nganai	A235	Laney
<p>Note: This lab section for this course will be on the Laney campus at the times and in the location listed. All Laney buildings begin with L in the schedule. Classes you are registered for will appear in the Canvas course management system on the first day of class unless published earlier by your instructor. Questions? Contact your instructor at snganai@peralta.edu. All instructions and communications for this class will be sent to Peralta student email accounts. To access your student email account, go to www.peralta.edu and click on "For Students" on the left side. Then select "Student Email".</p>					
	Lec 6:00-7:15 PM	MW	Nganai	A233	Laney
<p>Note: This class will be on the Laney campus at the times and in the location listed. All Laney buildings begin with L in the schedule. Classes you are registered for will appear in the Canvas course management system on the first day of class unless published earlier by your instructor. Questions? Contact your instructor at snganai@peralta.edu. All instructions and communications for this class will be sent to Peralta student email accounts. To access your student email account, go to www.peralta.edu and click on "For Students" on the left side. Then select "Student Email".</p>					
41802	Lab 3:00-4:15 PM	MW	Staff	A235	Laney
<p>Note: This lab section for this course will be on the Laney campus at the times and in the location listed. All Laney buildings begin with L in the schedule. Classes you are registered for will appear in the Canvas course management system on the first day of class unless published earlier by your instructor. Questions? Contact your instructor at _____@peralta.edu. All instructions and communications for this class will be sent to Peralta student email accounts. To access your student email account, go to www.peralta.edu and click on "For Students" on the left side. Then select "Student Email".</p>					
	Lec 1:30-2:45 PM	MW	Staff	A239	Laney
<p>Note: This class will be on the Laney campus at the times and in the location listed. All Laney buildings begin with L in the schedule. Classes you are registered for will appear in the Canvas course management system on the first day of class unless published earlier by your instructor. Questions? Contact your instructor at areyes@peralta.edu. All instructions and communications for this class will be sent to Peralta student email accounts. To access your student email account, go to www.peralta.edu and click on "For Students" on the left side. Then select "Student Email".</p>					
41842	Lab 2:30-3:45 PM	TTh	Fossum	A235	Laney
<p>Dual Enrollment - AUSDNote: This lab section for this course will be on the Laney campus at the times and in the location listed. All Laney buildings begin with L in the schedule. Classes you are registered for will appear in the Canvas course management system on the first day of class unless published earlier by your instructor. Questions? Contact your instructor at mfossum@peralta.edu. All instructions and communications for this class will be sent to Peralta student email accounts. To access your student email account, go to www.peralta.edu and click on "For Students" on the left side. Then select "Student Email".</p>					
	Lec 1:00-2:15 PM	TTh	Fossum	A233	Laney
<p>Dual Enrollment - AUSDNote: This class will be on the Laney campus at the times and in the location listed. All Laney buildings begin with L in the schedule. Classes you are registered for will appear in the Canvas course management system on the first day of class unless published earlier by your instructor. Questions? Contact your instructor at mfossum@peralta.edu. All instructions and communications for this class will be sent to Peralta student email accounts. To access your student email account, go to www.peralta.edu and click on "For Students" on the left side. Then select "Student Email".</p>					

CHINESE**** 1 ELEMENTARY CHINESE (MANDARIN) 5 UNITS**

Introduction to elementary Chinese

41603	Lec		Wang	ONLINE	Laney
<p>Note: This class is partially on campus at the times and in the location listed and partially online. All Laney buildings begin with L in the schedule. The online portion of the class will not have set meeting times. Classes you are registered for will appear in Canvas on the first day of class unless published earlier by your instructor. Questions? Contact your instructor at lwang@peralta.edu. All instructions and communications for this class will be sent to Peralta student email accounts. To access your student email account, go to www.peralta.edu and click on "For Students" on the left side. Then select "Student Email".</p>					
41603	Lec 10:00-12:15 PM	M	Wang	F200	Laney
<p>Note: This class is partially on campus at the times and in the location listed and partially online. All Laney buildings begin with L in the schedule. The online portion of the class will not have set meeting times. Classes you are registered</p>					

CODE	SEC L/L HOURS	DAYS	INSTRUCTOR	ROOM	COLLEGE
					for will appear in Canvas on the first day of class unless published earlier by your instructor. Questions? Contact your instructor at lwang@peralta.edu . All instructions and communications for this class will be sent to Peralta student email accounts. To access your student email account, go to www.peralta.edu and click on "For Students" on the left side. Then select "Student Email".
41876	Lec		Tang	ONLINE	Laney
<p>Note: This class is partially on campus at the times and in the location listed and partially online. All Laney buildings begin with L in the schedule. The online portion of the class will not have set meeting times. Classes you are registered for will appear in Canvas on the first day of class unless published earlier by your instructor. Questions? Contact your instructor at wtang@peralta.edu. All instructions and communications for this class will be sent to Peralta student email accounts. To access your student email account, go to www.peralta.edu and click on "For Students" on the left side. Then select "Student Email".</p>					
41876	Lec 10:00-12:15 PM	T	Tang	F200	Laney
<p>Note: This class is partially on campus at the times and in the location listed and partially online. All Laney buildings begin with L in the schedule. The online portion of the class will not have set meeting times. Classes you are registered for will appear in Canvas on the first day of class unless published earlier by your instructor. Questions? Contact your instructor at wtang@peralta.edu. All instructions and communications for this class will be sent to Peralta student email accounts. To access your student email account, go to www.peralta.edu and click on "For Students" on the left side. Then select "Student Email".</p>					
** 2	ELEMENTARY CHINESE (MANDARIN) 5 UNITS (CONTINUATION)				
	Continuation of CHIN 1				
	PREREQUISITE: CHIN 1				
41474	Lec		Tang	ONLINE	Laney
<p>Note: This class is partially on campus at the times and in the location listed and partially online. All Laney buildings begin with L in the schedule. The online portion of the class will not have set meeting times. Classes you are registered for will appear in Canvas on the first day of class unless published earlier by your instructor. Questions? Contact your instructor at wtang@peralta.edu. All instructions and communications for this class will be sent to Peralta student email accounts. To access your student email account, go to www.peralta.edu and click on "For Students" on the left side. Then select "Student Email".</p>					
41474	Lec 10:00-12:15 PM	S	Tang	F204	Laney
<p>Note: This class is partially on campus at the times and in the location listed and partially online. All Laney buildings begin with L in the schedule. The online portion of the class will not have set meeting times. Classes you are registered for will appear in Canvas on the first day of class unless published earlier by your instructor. Questions? Contact your instructor at wtang@peralta.edu. All instructions and communications for this class will be sent to Peralta student email accounts. To access your student email account, go to www.peralta.edu and click on "For Students" on the left side. Then select "Student Email".</p>					
** 3	INTERMEDIATE CHINESE (MANDARIN) 5 UNITS				
	Continuation of CHIN 2				
	PREREQUISITE: CHIN 2				
41415	Lec		Wang	ONLINE	Laney
<p>Note: This class is partially on campus at the times and in the location listed and partially online. All Laney buildings begin with L in the schedule. The online portion of the class will not have set meeting times. Classes you are registered for will appear in Canvas on the first day of class unless published earlier by your instructor. Questions? Contact your instructor at lwang@peralta.edu. All instructions and communications for this class will be sent to Peralta student email accounts. To access your student email account, go to www.peralta.edu and click on "For Students" on the left side. Then select "Student Email".</p>					
41415	Lec 1:00-3:15 PM	M	Wang	F204	Laney
<p>Note: This class is partially on campus at the times and in the location listed and partially online. All Laney buildings begin with L in the schedule. The online portion of the class will not have set meeting times. Classes you are registered for will appear in Canvas on the first day of class unless published earlier by your instructor. Questions? Contact your instructor at lwang@peralta.edu. All instructions and communications for this class will be sent to Peralta student email accounts. To access your student email account, go to www.peralta.edu and click on "For Students" on the left side. Then select "Student Email".</p>					

CHIN

CODE	SEC L/L HOURS	DAYS	INSTRUCTOR	ROOM	COLLEGE
------	---------------	------	------------	------	---------

**** 22A CHINESE FOR BILINGUAL SPEAKERS I 5 UNITS**

High beginning level of Mandarin for students whose native language is Chinese or other linguistically qualified students

43206 Lec Wang ONLINE Laney

Note: This class is partially on campus at the times and in the location listed and partially online. All Laney buildings begin with L in the schedule. The online portion of the class will not have set meeting times. Classes you are registered for will appear in Canvas on the first day of class unless published earlier by your instructor. Questions? Contact your instructor at lwang@peralta.edu. All instructions and communications for this class will be sent to Peralta student email accounts. To access your student email account, go to www.peralta.edu and click on "For Students" on the left side. Then select "Student Email".

43206 Lec 10:00-12:15 PM W Wang F200 Laney

Note: This class is partially on campus at the times and in the location listed and partially online. All Laney buildings begin with L in the schedule. The online portion of the class will not have set meeting times. Classes you are registered for will appear in Canvas on the first day of class unless published earlier by your instructor. Questions? Contact your instructor at lwang@peralta.edu. All instructions and communications for this class will be sent to Peralta student email accounts. To access your student email account, go to www.peralta.edu and click on "For Students" on the left side. Then select "Student Email".

COMMUNICATIONS

COMM

**** 1A INTRODUCTION TO SPEECH 3 UNITS**

Rhetorical and argumentative analysis of significant contemporary political and social issues

41152 Lec 9:00-10:15 AM MW Thaning E211 Laney

Note: This class will be on the Laney campus at the times and in the location listed. All Laney buildings begin with L in the schedule. Classes you are registered for will appear in the Canvas course management system on the first day of class unless published earlier by your instructor. Questions? Contact your instructor at mthaning@peralta.edu. All instructions and communications for this class will be sent to Peralta student email accounts. To access your student email account, go to www.peralta.edu and click on "For Students" on the left side. Then select "Student Email".

41788 Lec Thaning ONLINE Laney

This course is 100% online and has required live online meetings at the times listed in the schedule. Directions on how to access the meetings will be included in your Canvas page and on the syllabus. Classes you are registered for will appear in Canvas on the first day of class unless published earlier by your instructor. Questions? Contact your instructor at mthaning@peralta.edu. All instructions and communications for this class will be sent to Peralta student email accounts. To access your student email account, go to www.peralta.edu and click on "For Students" on the left side. Then select "Student Email".

42002 Lec 9:00-11:50 AM Th DeVere E200 Laney

Note: This class will be on the Laney campus at the times and in the location listed. All Laney buildings begin with L in the schedule. Classes you are registered for will appear in the Canvas course management system on the first day of class unless published earlier by your instructor. Questions? Contact your instructor at ddevere@peralta.edu. All instructions and communications for this class will be sent to Peralta student email accounts. To access your student email account, go to www.peralta.edu and click on "For Students" on the left side. Then select "Student Email".

**** 20 INTERPERSONAL COMMUNICATION 3 UNITS SKILLS**

Analysis of communication needs and improvement of skills

42003 Lec 9:00-11:50 AM T Thaning E200 Laney

Note: This class will be on the Laney campus at the times and in the location listed. All Laney buildings begin with L in the schedule. Classes you are registered for will appear in the Canvas course management system on the first day of class unless published earlier by your instructor. Questions? Contact your instructor at mthaning@peralta.edu. All instructions and communications for this class will be sent to Peralta student email accounts. To access your student email account, go to www.peralta.edu and click on "For Students" on the left side. Then select "Student Email".

42004 Lec 1:30-4:20 PM W DeVere F200 Laney

CODE	SEC L/L HOURS	DAYS	INSTRUCTOR	ROOM	COLLEGE
------	---------------	------	------------	------	---------

Note: This class will be on the Laney campus at the times and in the location listed. All Laney buildings begin with L in the schedule. Classes you are registered for will appear in the Canvas course management system on the first day of class unless published earlier by your instructor. Questions? Contact your instructor at tdevere@peralta.edu. All instructions and communications for this class will be sent to Peralta student email accounts. To access your student email account, go to www.peralta.edu and click on "For Students" on the left side. Then select "Student Email".

42197 Lec 11:00-12:15 PM MW Thaning G211 Laney

Note: This class will be on the Laney campus at the times and in the location listed. All Laney buildings begin with L in the schedule. Classes you are registered for will appear in the Canvas course management system on the first day of class unless published earlier by your instructor. Questions? Contact your instructor at mthaning@peralta.edu. All instructions and communications for this class will be sent to Peralta student email accounts. To access your student email account, go to www.peralta.edu and click on "For Students" on the left side. Then select "Student Email".

**** 45 PUBLIC SPEAKING 3 UNITS**

Principles of public speaking

41154 Lec DeVere ONLINE Laney

This lecture section for this course is fully online with no required on-campus or Zoom meetings. All instruction will be provided via the internet through the college learning management system Canvas. Under the days and times column, the schedule for this course reads "to be announced (TBA)" but there will NOT be any meetings announced. Classes you are registered for will appear in Canvas on the first day of class unless published earlier by your instructor. Questions? Contact your instructor at ddevere@peralta.edu. All instructions and communications for this class will be sent to Peralta student email accounts. To access your student email account, go to www.peralta.edu and click on "For Students" on the left side. Then select "Student Email".

41692 Lec 6:00-8:50 PM T DeVere ONLINE Laney

This course is 100% online and has required live online meetings at the times listed in the schedule. Directions on how to access the meetings will be included in your Canvas page and on the syllabus. Classes you are registered for will appear in Canvas on the first day of class unless published earlier by your instructor. Questions? Contact your instructor at ddevere@peralta.edu. All instructions and communications for this class will be sent to Peralta student email accounts. To access your student email account, go to www.peralta.edu and click on "For Students" on the left side. Then select "Student Email".

41909 Lec 1:30-4:20 PM M Thaning E211 Laney

Note: This class will be on the Laney campus at the times and in the location listed. All Laney buildings begin with L in the schedule. Classes you are registered for will appear in the Canvas course management system on the first day of class unless published earlier by your instructor. Questions? Contact your instructor at mthaning@peralta.edu. All instructions and communications for this class will be sent to Peralta student email accounts. To access your student email account, go to www.peralta.edu and click on "For Students" on the left side. Then select "Student Email".

42005 Lec 12:00-1:15 PM TTh DeVere F201 Laney

This course is for students in the Transfer Track First Year Experience learning community. This learning community is open for all students and is a set of four on campus classes: Math 13 (Statistics), English 1A (Composition and Reading), Communication 45 (Public Speaking), and Counseling 24 (College Success). Taking these four classes in your first semester of college will put you on the track to earn an associate degree and transfer to a four-year college or university. To enroll in all four of these classes or to learn more information about the Transfer Track, please email szetlan@peralta.edu or complete this online form found at <https://laney.edu/transfer-track/> - <https://nam02.safelinks.protection.outlook.com/?url=https%3A%2F%2Flaney.edu%2Ftransfer-track%2F&data=05%7C02%7Cclanyscheduler%40peralta.edu%7C8941d88382014f3e143a08dc58ccdec%7Cceea16a1648af477b911305b1c01123ff%7C1%7C0%7C638482892433518262%7CUnknown%7CTWFpbGZsb3d8eyJWJoiMC4wLjAwMDAilCQjoiV2luMzliLjBTl16lk1haWwlcjXVC16Mn0%3D%7C0%7C7%7C7C%7C&sdata=R%2FWLHfSeObGxLWpMr1mheBDWe216bOkbWYP7Y%2Fd95J8%3D&reserved=0>

COMPUTER INFORMATION SYSTEMS

CIS

**** 1 INTRODUCTION TO COMPUTER INFORMATION SYSTEMS 4 UNITS**

General nature of computer hardware, software and systems

CODE	SEC L/L HOURS	DAYS	INSTRUCTOR	ROOM	COLLEGE
41216	Lab		Bridges	ONLINE	Laney
<p>This class is a fully online course with no required on-campus or Zoom meetings. All instruction will be provided via the internet through the college learning management system Canvas. Under the days and times column, the schedule for this course reads "to be announced (TBA)" but there will NOT be any meetings announced. Classes you are registered for will appear in Canvas on the first day of class unless published earlier by your instructor. Questions? Contact your instructor at kbridges@peralta.edu. All instructions and communications for this class will be sent to Peralta student email accounts. To access your student email account, go to www.peralta.edu and click on "For Students" on the left side. Then select "Student Email".</p>					
	Lec		Bridges	ONLINE	Laney
<p>This lecture section for this course is fully online with no required on-campus or Zoom meetings. All instruction will be provided via the internet through the college learning management system Canvas. Under the days and times column, the schedule for this course reads "to be announced (TBA)" but there will NOT be any meetings announced. Classes you are registered for will appear in Canvas on the first day of class unless published earlier by your instructor. Questions? Contact your instructor at kbridges@peralta.edu. All instructions and communications for this class will be sent to Peralta student email accounts. To access your student email account, go to www.peralta.edu and click on "For Students" on the left side. Then select "Student Email".</p>					
43452	Lab 3:05-4:35 PM	TTh	Flores	ONLINE	Laney
<p>This course is 100% online and has required live online meetings at the times listed in the schedule. Directions on how to access the meetings will be included in your Canvas page and on the syllabus. Classes you are registered for will appear in Canvas on the first day of class unless published earlier by your instructor. Questions? Contact your instructor at jlflores@peralta.edu. All instructions and communications for this class will be sent to Peralta student email accounts. To access your student email account, go to www.peralta.edu and click on "For Students" on the left side. Then select "Student Email".</p>					
	Lec		Flores	ONLINE	Laney
<p>This course is 100% online and has required live online meetings at the times listed in the schedule. Directions on how to access the meetings will be included in your Canvas page and on the syllabus. Classes you are registered for will appear in Canvas on the first day of class unless published earlier by your instructor. Questions? Contact your instructor at jlflores@peralta.edu. All instructions and communications for this class will be sent to Peralta student email accounts. To access your student email account, go to www.peralta.edu and click on "For Students" on the left side. Then select "Student Email".</p>					
	Lec 1:30-3:00 PM	TTh	Flores	ONLINE	Laney
<p>This course is 100% online and has required live online meetings at the times listed in the schedule. Directions on how to access the meetings will be included in your Canvas page and on the syllabus. Classes you are registered for will appear in Canvas on the first day of class unless published earlier by your instructor. Questions? Contact your instructor at jlflores@peralta.edu. All instructions and communications for this class will be sent to Peralta student email accounts. To access your student email account, go to www.peralta.edu and click on "For Students" on the left side. Then select "Student Email".</p>					
43454	Lab 12:30-1:45 PM	W	Williams	-MCCLYMON	Laney
Dual Enrollment McClymonds					
43454	Lab 2:00-3:30 PM	MTh	Williams	-MCCLYMON	Laney
Dual Enrollment McClymonds					
	Lec		Williams	ONLINE	Laney
Dual Enrollment McClymonds					
** 5	INTRODUCTION TO COMPUTER SCIENCE				5 UNITS
Introduction to computer science					
43456	Lab 10:35-12:05 PM	MW	Flores	ONLINE	Laney
<p>This course is 100% online and has required live online meetings at the times listed in the schedule. Directions on how to access the meetings will be included in your Canvas page and on the syllabus. Classes you are registered for will appear in Canvas on the first day of class unless published earlier by your instructor. Questions? Contact your instructor at jlflores@peralta.edu. All instructions and communications for this class will be sent to Peralta student email accounts. To access your student email account, go to www.peralta.edu and click on "For Students" on the left side. Then select "Student Email".</p>					
	Lec 9:00-10:30 AM	MW	Flores	ONLINE	Laney
<p>This course is 100% online and has required live online meetings at the times listed in the schedule. Directions on how to access the meetings will be included</p>					

CODE	SEC L/L HOURS	DAYS	INSTRUCTOR	ROOM	COLLEGE
<p>in your Canvas page and on the syllabus. Classes you are registered for will appear in Canvas on the first day of class unless published earlier by your instructor. Questions? Contact your instructor at jlflores@peralta.edu. All instructions and communications for this class will be sent to Peralta student email accounts. To access your student email account, go to www.peralta.edu and click on "For Students" on the left side. Then select "Student Email".</p>					
43458	Lab 3:35-5:00 PM	MW	Flores	ONLINE	Laney
<p>This course is 100% online and has required live online meetings at the times listed in the schedule. Directions on how to access the meetings will be included in your Canvas page and on the syllabus. Classes you are registered for will appear in Canvas on the first day of class unless published earlier by your instructor. Questions? Contact your instructor at jlflores@peralta.edu. All instructions and communications for this class will be sent to Peralta student email accounts. To access your student email account, go to www.peralta.edu and click on "For Students" on the left side. Then select "Student Email".</p>					
	Lec 1:30-3:30 PM	MW	Flores	ONLINE	Laney
<p>This course is 100% online and has required live online meetings at the times listed in the schedule. Directions on how to access the meetings will be included in your Canvas page and on the syllabus. Classes you are registered for will appear in Canvas on the first day of class unless published earlier by your instructor. Questions? Contact your instructor at jlflores@peralta.edu. All instructions and communications for this class will be sent to Peralta student email accounts. To access your student email account, go to www.peralta.edu and click on "For Students" on the left side. Then select "Student Email".</p>					
** 20	MICROCOMPUTER ASSEMBLY LANGUAGE				4 UNITS
Introduction to assembly language					
PRE-REQUISITE: CIS 6, 25, OR 36A					
43460	Lab 6:00-8:50 PM	Th	Windross	G274	Laney
<p>Note: This class will be on the Laney campus at the times and in the location listed. All Laney buildings begin with L in the schedule. Classes you are registered for will appear in the Canvas course management system on the first day of class unless published earlier by your instructor. Questions? Contact your instructor at gwindross@peralta.edu. All instructions and communications for this class will be sent to Peralta student email accounts. To access your student email account, go to www.peralta.edu and click on "For Students" on the left side. Then select "Student Email".</p>					
	Lec 6:00-8:50 PM	T	Windross	ONLINE	Laney
<p>This course is 100% online and has required live online meetings at the times listed in the schedule. Directions on how to access the meetings will be included in your Canvas page and on the syllabus. Classes you are registered for will appear in Canvas on the first day of class unless published earlier by your instructor. Questions? Contact your instructor at gwindross@peralta.edu. All instructions and communications for this class will be sent to Peralta student email accounts. To access your student email account, go to www.peralta.edu and click on "For Students" on the left side. Then select "Student Email".</p>					
** 25	OBJECT ORIENTED PROGRAMMING USING C++				4 UNITS
Object-oriented methods of software development using C++					
41151	Lab 6:00-8:50 PM	T	Brooks	G274	Laney
<p>Note: This class will be on the Laney campus at the times and in the location listed. All Laney buildings begin with L in the schedule. Classes you are registered for will appear in the Canvas course management system on the first day of class unless published earlier by your instructor. Questions? Contact your instructor at lbrooks@peralta.edu. All instructions and communications for this class will be sent to Peralta student email accounts. To access your student email account, go to www.peralta.edu and click on "For Students" on the left side. Then select "Student Email".</p>					
	Lec		Brooks	ONLINE	Laney
<p>This class is a fully online course with no required on-campus or Zoom meetings. All instruction will be provided via the internet through the college learning management system Canvas. Under the days and times column, the schedule for this course reads "to be announced (TBA)" but there will NOT be any meetings announced. Classes you are registered for will appear in Canvas on the first day of class unless published earlier by your instructor. Questions? Contact your instructor at lbrooks@peralta.edu. All instructions and communications for this class will be sent to Peralta student email accounts. To access your student email account, go to www.peralta.edu and click on "For Students" on the left side. Then select "Student Email".</p>					

CODE	SEC L/L HOURS	DAYS	INSTRUCTOR	ROOM	COLLEGE
** 27	DATA STRUCTURES AND ALGORITHMS				4 UNITS
	Use of abstract forms of data in programming				
	PREREQUISITE: CIS 26				
43462	Lab 9:00-12:00 PM	M	Williams	ONLINE	Laney
	<i>Note: This class will be on the Laney campus at the times and in the location listed. All Laney buildings begin with L in the schedule. Classes you are registered for will appear in the Canvas course management system on the first day of class unless published earlier by your instructor. Questions? Contact your instructor at jwilliams@peralta.edu. All instructions and communications for this class will be sent to Peralta student email accounts. To access your student email account, go to www.peralta.edu and click on "For Students" on the left side. Then select "Student Email".</i>				
	Lec 9:00-12:00 PM	W	Williams	G274	Laney
	<i>Note: This class will be on the Laney campus at the times and in the location listed. All Laney buildings begin with L in the schedule. Classes you are registered for will appear in the Canvas course management system on the first day of class unless published earlier by your instructor. Questions? Contact your instructor at jwilliams@peralta.edu. All instructions and communications for this class will be sent to Peralta student email accounts. To access your student email account, go to www.peralta.edu and click on "For Students" on the left side. Then select "Student Email".</i>				
** 36A	JAVA PROGRAMMING LANGUAGE I				4 UNITS
	Introduction to object-oriented program design				
43464	Lab		Ortak	ONLINE	Laney
	<i>This class is a fully online course with no required on-campus or Zoom meetings. All instruction will be provided via the internet through the college learning management system Canvas. Under the days and times column, the schedule for this course reads "to be announced (TBA)" but there will NOT be any meetings announced. Classes you are registered for will appear in Canvas on the first day of class unless published earlier by your instructor. Questions? Contact your instructor at iortak@peralta.edu. All instructions and communications for this class will be sent to Peralta student email accounts. To access your student email account, go to www.peralta.edu and click on "For Students" on the left side. Then select "Student Email".</i>				
	Lec 1:30-4:30 PM	W	Ortak	G272	Laney
	<i>Note: This class will be on the Laney campus at the times and in the location listed. All Laney buildings begin with L in the schedule. Classes you are registered for will appear in the Canvas course management system on the first day of class unless published earlier by your instructor. Questions? Contact your instructor at iortak@peralta.edu. All instructions and communications for this class will be sent to Peralta student email accounts. To access your student email account, go to www.peralta.edu and click on "For Students" on the left side. Then select "Student Email".</i>				
** 61	STRUCTURE AND INTERPRETATION OF COMPUTER PROGRAMS				5 UNITS
	Problem-solving approach to computer programming				
41501	Lab 1:00-3:50 PM	F	Umelloh	G274	Laney
	<i>Note: This class will be on the Laney campus at the times and in the location listed. All Laney buildings begin with L in the schedule. Classes you are registered for will appear in the Canvas course management system on the first day of class unless published earlier by your instructor. Questions? Contact your instructor at numelloh@peralta.edu. All instructions and communications for this class will be sent to Peralta student email accounts. To access your student email account, go to www.peralta.edu and click on "For Students" on the left side. Then select "Student Email".</i>				
	Lec		Umelloh	ONLINE	Laney
	<i>This class is a fully online course with no required on-campus or Zoom meetings. All instruction will be provided via the internet through the college learning management system Canvas. Under the days and times column, the schedule for this course reads "to be announced (TBA)" but there will NOT be any meetings announced. Classes you are registered for will appear in Canvas on the first day of class unless published earlier by your instructor. Questions? Contact your instructor at numelloh@peralta.edu. All instructions and communications for this class will be sent to Peralta student email accounts. To access your student email account, go to www.peralta.edu and click on "For Students" on the left side. Then select "Student Email".</i>				
41906	Lab		Ortak	ONLINE	Laney
	<i>This class is a fully online course with no required on-campus or Zoom meetings. All instruction will be provided via the internet through the college learning</i>				

CODE	SEC L/L HOURS	DAYS	INSTRUCTOR	ROOM	COLLEGE
	<i>management system Canvas. Under the days and times column, the schedule for this course reads "to be announced (TBA)" but there will NOT be any meetings announced. Classes you are registered for will appear in Canvas on the first day of class unless published earlier by your instructor. Questions? Contact your instructor at iortak@peralta.edu. All instructions and communications for this class will be sent to Peralta student email accounts. To access your student email account, go to www.peralta.edu and click on "For Students" on the left side. Then select "Student Email".</i>				
	Lec		Ortak	ONLINE	Laney
	<i>This class is a fully online course with no required on-campus or Zoom meetings. All instruction will be provided via the internet through the college learning management system Canvas. Under the days and times column, the schedule for this course reads "to be announced (TBA)" but there will NOT be any meetings announced. Classes you are registered for will appear in Canvas on the first day of class unless published earlier by your instructor. Questions? Contact your instructor at iortak@peralta.edu. All instructions and communications for this class will be sent to Peralta student email accounts. To access your student email account, go to www.peralta.edu and click on "For Students" on the left side. Then select "Student Email".</i>				
43466	Lab		Ortak	ONLINE	Laney
	<i>This class is a fully online course with no required on-campus or Zoom meetings. All instruction will be provided via the internet through the college learning management system Canvas. Under the days and times column, the schedule for this course reads "to be announced (TBA)" but there will NOT be any meetings announced. Classes you are registered for will appear in Canvas on the first day of class unless published earlier by your instructor. Questions? Contact your instructor at iortak@peralta.edu. All instructions and communications for this class will be sent to Peralta student email accounts. To access your student email account, go to www.peralta.edu and click on "For Students" on the left side. Then select "Student Email".</i>				
	Lec 1:00-3:00 PM	TTh	Ortak	G266	Laney
	<i>Note: This class will be on the Laney campus at the times and in the location listed. All Laney buildings begin with L in the schedule. Classes you are registered for will appear in the Canvas course management system on the first day of class unless published earlier by your instructor. Questions? Contact your instructor at iortak@peralta.edu. All instructions and communications for this class will be sent to Peralta student email accounts. To access your student email account, go to www.peralta.edu and click on "For Students" on the left side. Then select "Student Email".</i>				
** 96F	INTRODUCTION TO ARTIFICIAL INTELLIGENCE AND MACHINE LEARNING				3 UNITS
	Artificial Intelligence (AI) basic concepts and Machine Learning (ML) techniques				
43546	Lab 10:30-12:15 PM		Nguyen	ONLINE	Laney
	<i>This course is 100% online and has required live online meetings at the times listed in the schedule. Directions on how to access the meetings will be included in your Canvas page and on the syllabus. Classes you are registered for will appear in Canvas on the first day of class unless published earlier by your instructor. Questions? Contact your instructor at tuannnguyen@peralta.edu. All instructions and communications for this class will be sent to Peralta student email accounts. To access your student email account, go to www.peralta.edu and click on "For Students" on the left side. Then select "Student Email".</i>				
	Lec 9:30-10:15 AM		Nguyen	ONLINE	Laney
	<i>This course is 100% online and has required live online meetings at the times listed in the schedule. Directions on how to access the meetings will be included in your Canvas page and on the syllabus. Classes you are registered for will appear in Canvas on the first day of class unless published earlier by your instructor. Questions? Contact your instructor at tuannnguyen@peralta.edu. All instructions and communications for this class will be sent to Peralta student email accounts. To access your student email account, go to www.peralta.edu and click on "For Students" on the left side. Then select "Student Email".</i>				
43548	Lab 10:15-11:15 AM	Th	Nguyen	G272	Laney
	<i>All class sessions for this course are in-person on the Laney College Campus at the days and times listed. Students must be able to attend all class sessions, in-person, during the scheduled times. Instructions and communications about class will be sent to Peralta student email accounts and discussed on the first day of class. Questions? Contact your instructor at tuannnguyen@peralta.edu.</i>				
	Lec 9:30-10:15 AM	Th	Nguyen	G272	Laney

CODE	SEC L/L HOURS	DAYS	INSTRUCTOR	ROOM	COLLEGE
------	---------------	------	------------	------	---------

*** 116 INTRODUCTION TO COMPUTATIONAL THINKING WITH DATA 4 UNITS**

Introduction to computational thinking with data and quantitative reasoning

43552	Lab 9:00-12:00 PM	T	Williams	ONLINE	Laney
-------	-------------------	---	----------	--------	-------

This course is 100% online and has required live online meetings at the times listed in the schedule. Directions on how to access the meetings will be included in your Canvas page and on the syllabus. Classes you are registered for will appear in Canvas on the first day of class unless published earlier by your instructor. Questions? Contact your instructor at jwilliams@peralta.edu. All instructions and communications for this class will be sent to Peralta student email accounts. To access your student email account, go to www.peralta.edu and click on "For Students" on the left side. Then select "Student Email".

	Lec 9:00-12:00 PM	Th	Williams	G274	Laney
--	-------------------	----	----------	------	-------

Note: This class will be on the Laney campus at the times and in the location listed. All Laney buildings begin with L in the schedule. Classes you are registered for will appear in the Canvas course management system on the first day of class unless published earlier by your instructor. Questions? Contact your instructor at jwilliams@peralta.edu. All instructions and communications for this class will be sent to Peralta student email accounts. To access your student email account, go to www.peralta.edu and click on "For Students" on the left side. Then select "Student Email".

205 COMPUTER LITERACY 1 UNIT

Introduction to computers and information technology for people with no background in nor knowledge of computers

41993	Lab 11:20-12:05 PM	F	Umelloh	G274	Laney
-------	--------------------	---	---------	------	-------

Note: This class will be on the Laney campus at the times and in the location listed. All Laney buildings begin with L in the schedule. Classes you are registered for will appear in the Canvas course management system on the first day of class unless published earlier by your instructor. Questions? Contact your instructor at numelloh@peralta.edu. All instructions and communications for this class will be sent to Peralta student email accounts. To access your student email account, go to www.peralta.edu and click on "For Students" on the left side. Then select "Student Email".

	Lec 10:30-11:15 AM	F	Umelloh	G274	Laney
--	--------------------	---	---------	------	-------

Note: This class will be on the Laney campus at the times and in the location listed. All Laney buildings begin with L in the schedule. Classes you are registered for will appear in the Canvas course management system on the first day of class unless published earlier by your instructor. Questions? Contact your instructor at numelloh@peralta.edu. All instructions and communications for this class will be sent to Peralta student email accounts. To access your student email account, go to www.peralta.edu and click on "For Students" on the left side. Then select "Student Email".

43251	Lab		Bridges	ONLINE	Laney
-------	-----	--	---------	--------	-------

This class is a fully online course with no required on-campus or Zoom meetings. All instruction will be provided via the internet through the college learning management system Canvas. Under the days and times column, the schedule for this course reads "to be announced (TBA)" but there will NOT be any meetings announced. Classes you are registered for will appear in Canvas on the first day of class unless published earlier by your instructor. Questions? Contact your instructor at kbridges@peralta.edu. All instructions and communications for this class will be sent to Peralta student email accounts. To access your student email account, go to www.peralta.edu and click on "For Students" on the left side. Then select "Student Email".

	Lec		Bridges	ONLINE	Laney
--	-----	--	---------	--------	-------

This class is a fully online course with no required on-campus or Zoom meetings. All instruction will be provided via the internet through the college learning management system Canvas. Under the days and times column, the schedule for this course reads "to be announced (TBA)" but there will NOT be any meetings announced. Classes you are registered for will appear in Canvas on the first day of class unless published earlier by your instructor. Questions? Contact your instructor at kbridges@peralta.edu. All instructions and communications for this class will be sent to Peralta student email accounts. To access your student email account, go to www.peralta.edu and click on "For Students" on the left side. Then select "Student Email".

CODE	SEC L/L HOURS	DAYS	INSTRUCTOR	ROOM	COLLEGE
------	---------------	------	------------	------	---------

*** 462B WORK EXPERIENCE IN COMPUTER PROGRAMMING 1 - 4 UNIT**

Supervised employment providing opportunities in computer programming or a related field

41447	Lab		Windross	ONLINE	Laney
-------	-----	--	----------	--------	-------

Note: All instructions and communications for this class will be sent through Canvas or Peralta student email accounts. To access your student email account, go to www.peralta.edu and click on "For Students" on the left side. Then select "Student Email". Instructor Contact: gwindross@peralta.edu

CONSTRUCTION MANAGEMENT CONMT

2 GREEN RATING SYSTEMS FOR THE BUILT ENVIRONMENT 3 UNITS

Green rating systems methodology for the built environment

CO: CONMT 19

43436	Lec 4:00-6:50 PM	M	McElvane	ONLINE	Laney
-------	------------------	---	----------	--------	-------

This course is 100% online and has required live online meetings at the times listed in the schedule. Directions on how to access the meetings will be included in your Canvas page and on the syllabus. Classes you are registered for will appear in Canvas on the first day of class unless published earlier by your instructor. Questions? Contact your instructor at mmcelvane@peralta.edu. All instructions and communications for this class will be sent to Peralta student email accounts. To access your student email account, go to www.peralta.edu and click on "For Students" on the left side. Then select "Student Email".

4 CALIFORNIA TITLE 24 PART 6 RESIDENTIAL ENERGY STANDARDS 3 UNITS

Introduction to Residential California Energy Codes

43437	Lec 7:00-9:50 PM	T	Lynch-McMahon	G240	Laney
-------	------------------	---	---------------	------	-------

Note: This class will be on the Laney campus at the times and in the location listed. All Laney buildings begin with L in the schedule. Classes you are registered for will appear in Canvas on the first day of class unless published earlier by your instructor. Questions? Contact your instructor at klynch-mcmahon@peralta.edu. All instructions and communications for this class will be sent to Peralta student email accounts. To access your student email account, go to www.peralta.edu and click on "For Students" on the left side. Then select "Student Email".

*** 10 INTRODUCTION TO CONSTRUCTION PRACTICES 3 UNITS**

Introduction of trades and their roles in construction practices

41155	Lec 7:00-9:50 PM	M	McElvane	G240	Laney
-------	------------------	---	----------	------	-------

Note: This class will be on the Laney campus at the times and in the location listed. All Laney buildings begin with L in the schedule. Classes you are registered for will appear in the Canvas course management system on the first day of class unless published earlier by your instructor. Questions? Contact your instructor at klynch-mcmahon@peralta.edu. All instructions and communications for this class will be sent to Peralta student email accounts. To access your student email account, go to www.peralta.edu and click on "For Students" on the left side. Then select "Student Email".

*** 11 CONSTRUCTION ESTIMATING I - RESIDENTIAL PROJECTS 3 UNITS**

Estimating residential building projects

41156	Lec 4:00-6:50 PM	Th	Lynch-McMahon	ONLINE	Laney
-------	------------------	----	---------------	--------	-------

This course is 100% online and has required live online meetings at the times listed in the schedule. Directions on how to access the meetings will be included in your Canvas page and on the syllabus. Classes you are registered for will appear in the Canvas course management system on the first day of class unless published earlier by your instructor. Questions? Contact your instructor at klynch-mcmahon@peralta.edu. All instructions and communications for this class will be sent to Peralta student email accounts. To access your student email account, go to www.peralta.edu and click on "For Students" on the left side. Then select "Student Email".

CODE	SEC L/L HOURS	DAYS	INSTRUCTOR	ROOM	COLLEGE
* 18	COSTRUCTION PROJECT MANAGEMENT I				3 UNITS
	Survey and interpretation of components of the construction process				
42001	Lec 7:00-9:50 PM	Th	Lynch-McMahon	G240	Laney
	<i>Note: This class will be on the Laney campus at the times and in the location listed. All Laney buildings begin with L in the schedule. Classes you are registered for will appear in the Canvas course management system on the first day of class unless published earlier by your instructor. Questions? Contact your instructor at klynch-mcmahon@peralta.edu. All instructions and communications for this class will be sent to Peralta student email accounts. To access your student email account, go to www.peralta.edu and click on "For Students" on the left side. Then select "Student Email".</i>				
* 22	UNIFORM BUILDING CODES II				3 UNITS
	Continuation of CONMT 12				
42214	Lec 4:00-6:50 PM	T	Lynch-McMahon	ONLINE	Laney
	<i>This course is 100% online and has required live online meetings at the times listed in the schedule. Directions on how to access the meetings will be included in your Canvas page and on the syllabus. Classes you are registered for will appear in Canvas on the first day of class unless published earlier by your instructor. Questions? Contact your instructor at klynch-mcmahon@peralta.edu. All instructions and communications for this class will be sent to Peralta student email accounts. To access your student email account, go to www.peralta.edu and click on "For Students" on the left side. Then select "Student Email".</i>				
* 31A	COMPUTER APPLICATIONS IN CONSTRUCTION PROCEDURES IN SCHEDULING				3 UNITS
	Various industry software applications for construction scheduling and project scope management				
41235	Lab 7:00-9:50 PM	W	Lynch-McMahon	G240	Laney
	<i>Note: This class will be on the Laney campus at the times and in the location listed. All Laney buildings begin with L in the schedule. Classes you are registered for will appear in the Canvas course management system on the first day of class unless published earlier by your instructor. Questions? Contact your instructor at klynch-mcmahon@peralta.edu. All instructions and communications for this class will be sent to Peralta student email accounts. To access your student email account, go to www.peralta.edu and click on "For Students" on the left side. Then select "Student Email".</i>				
	Lec 5:00-6:50 PM	W	Lynch-McMahon	G240	Laney

COOPERATIVE WORK EXPERIENCE EDUCATION *COPEDE*

* 450	WORK EXPERIENCE				1 - 3 UNIT
	Supervised employment				
41429	Lab		Mcmurdo		Laney
	Contact: mmmurdo@peralta.edu				

COSMETOLOGY *COSM*

220	COSMETOLOGY THEORY II				5 UNITS
	Intermediate cosmetology theory				
43513	Lec 8:00-8:50 AM	MTWThF	Edwards	B100	Laney
220L	COSMETOLOGY LABORATORY II				7 UNITS
	Practical training for intermediate level skills in all phases of beauty culture				
	PREREQUISITES: COSM 210, 210L OR 210LE, 211, 212, 213, 214, 215 COREQUISITES: COSM 220, 221, 222, 223, 224, 225				
43515	Lab 10:00-11:50 AM	MTWThF	Edwards	B100	Laney
43515	Lab 1:00-3:15 PM	MTWThF	Edwards	B100	Laney
221	MANICURING AND PEDICURING II				1 UNIT
	Intermediate level manicuring and pedicuring				
	PREREQUISITES: COSM 210, 210L OR 210LE, 211, 212, 213, 214, 215 COREQUISITES:				

CODE	SEC L/L HOURS	DAYS	INSTRUCTOR	ROOM	COLLEGE
	COSM 220, 220L OR 220LE, 222, 223, 224, 225				
43517	Lec 9:00-9:50 AM	T	Simmons-Windham	B100	Laney
222	CHEMICAL SERVICES/HAIRCUTTING II				1 UNIT
	Intermediate level chemical services and haircutting				
	PREREQUISITES: COSM 210, 210L OR 210LE, 211, 212, 213, 214, 215 COREQUISITES: COSM 220, 220L OR 220LE, 221, 223, 224, 225				
43519	Lec 9:00-9:50 AM	M	Schontges	B100	Laney
223	HAIRSTYLING SERVICES/HAIRCUTTING II				1 UNIT
	Intermediate level hairstyling and haircutting				
43522	Lec 9:00-9:50 AM	W	Edwards	B100	Laney
224	HAIRCOLOR SERVICES/HAIRCUTTING II				1 UNIT
	Intermediate level haircolor and haircutting				
	PREREQUISITES: COSM 210, 210L OR 210LE, 211, 212, 213, 214, 215 COREQUISITES: COSM 220, 220L OR 220LE, 221, 222, 223, 224, 225				
43525	Lec 9:00-9:50 AM	F	Schontges	B100	Laney
225	FACIALS II				1 UNIT
	Intermediate level facial and skin care				
	PREREQUISITES: COSM 210, 210L OR 210LE, 211, 212, 213, 214, 215 COREQUISITES: COSM 220, 220L OR 220LE, 221, 222, 223, 224				
43527	Lec 9:00-9:50 AM	Th	Simmons-Windham	B100	Laney
230	COSMETOLOGY THEORY III				5 UNITS
	Continuation of COSM 220				
	PREREQUISITES: COSM 220, 220L OR 220LE, 221, 222, 223, 224, 225 COREQUISITES: COSM 230L OR 230LE, 231, 232, 233, 234, 235				
41850	Lec 8:00-8:50 AM	MTWThF	Simmons-Windham	B100	Laney
43529	Lec 5:00-5:50 PM	MTWThF	Carpenter	B100	Laney
230L	COSMETOLOGY LABORATORY III				7 UNITS
	Continuation of COSM 220L				
	PREREQUISITES: COSM 220, 220L OR 220LE, 221, 222, 223, 224, 225 COREQUISITES: COSM 230, 231, 232, 233, 234, 235				
41851	Lab 10:00-11:50 AM	MTWThF	Simmons-Windham	B100	Laney
41851	Lab 1:00-3:15 PM	MTWThF	Simmons-Windham	B100	Laney
230LE	COSMETOLOGY LABORATORY III				5 UNITS
	Continuation of COSM 220LE				
	PREREQUISITES: COSM 220, 220L OR 220LE, 221, 222, 223, 224, 225 COREQUISITES: COSM 230, 231, 232, 233, 234, 235				
43530	Lab 7:00-9:50 PM	MTWThF	Carpenter	B100	Laney
231	MANICURING AND PEDICURING III				1 UNIT
	Continuation of COSM 221				
	PREREQUISITES: COSM 220, 220L OR 220LE, 221, 222, 223, 224, 225 COREQUISITES: COSM 230, 230L OR 230LE, 232, 233, 234, 235				
41852	Lec 9:00-9:50 AM	M	Staff	B100	Laney
43531	Lec 6:00-6:50 PM	W	Carpenter	B100	Laney
232	CHEMICAL SERVICES/HAIRCUTTING III				1 UNIT
	Continuation of COSM 222				
	PREREQUISITES: COSM 220, 220L OR 220LE, 221, 222, 223, 224, 225 COREQUISITES: COSM 230, 230L OR 230LE, 231, 233, 234, 235				
41853	Lec 9:00-9:50 AM	W	Simmons-Windham	B100	Laney
43532	Lec 6:00-6:50 PM	Th	Simmons-Windham	B100	Laney
233	HAIRSTYLING SERVICES/HAIRCUTTING III				1 UNIT
	Continuation of COSM 223				
	PREREQUISITES: COSM 220, 220L OR 220LE, 221, 222, 223, 224, 225 COREQUISITES:				

CODE	SEC L/L HOURS	DAYS	INSTRUCTOR	ROOM	COLLEGE
	<i>listed in the schedule. Directions on how to access the meetings will be included in your Canvas page and on the syllabus. Classes you are registered for will appear in Canvas on the first day of class unless published earlier by your instructor. Questions? Contact your instructor at cmartin@peralta.edu. All instructions and communications for this class will be sent to Peralta student email accounts. To access your student email account, go to www.peralta.edu and click on "For Students" on the left side. Then select "Student Email".</i>				
** 88	INTRODUCTION TO FOOD AND CULTURE				3 UNITS
	Exploration of the relationship between food and culture in society				
41456	Lec 1:00-3:50 PM	M	Lew	D200	Laney
	<i>Note: This class will be on the Laney campus at the times and in the location listed. All Laney buildings begin with L in the schedule. Classes you are registered for will appear in the Canvas course management system on the first day of class unless published earlier by your instructor. Questions? Contact your instructor at clew@peralta.edu. All instructions and communications for this class will be sent to Peralta student email accounts. To access your student email account, go to www.peralta.edu and click on "For Students" on the left side. Then select "Student Email".</i>				
* 90	AMERICAN FOOD AND CULTURE				3 UNITS
	Exploration of the relationship between food and culture in American society in the United States				
43579	Lec 1:00-3:50 PM	T	Lew	D200	Laney
203	INTRODUCTION TO BAKING FOUNDATIONS				4 UNITS
	Introduction to baking theory and practice				
41219	Lab 8:30-11:20 AM	MT	Lew	E118	Laney
	<i>Class will be a HYBRID; Lab hours will be on campus at the time and day listed in the schedule. Lecture hours will be fully ONLINE with no set zoom meetings. Student will complete those hours on their own schedule. Classes you are registered for will appear in Canvas on the first day of class unless published earlier by your instructor. Questions? Contact your instructor at clew@peralta.edu. All instructions and communications for this class will be sent to Peralta student email accounts. To access your student email account, go to www.peralta.edu and click on "For Students" on the left side. Then select "Student Email".</i>				
	Lec		Lew	ONLINE	Laney
204	BAKING FUNDAMENTALS				4 UNITS
	Introduction to baking theory and practice				
	COREQUISITE: CULIN 203, 215, 216, & 219				
41546	Lab 8:30-11:20 AM	WTh	Martin	E118	Laney
	<i>Class will be a HYBRID; Lab hours will be on campus at the time and day listed in the schedule. Lecture hours will be fully ONLINE with no set zoom meetings. Student will complete those hours on their own schedule. Classes you are registered for will appear in Canvas on the first day of class unless published earlier by your instructor. Questions? Contact your instructor at mmartin@peralta.edu. All instructions and communications for this class will be sent to Peralta student email accounts. To access your student email account, go to www.peralta.edu and click on "For Students" on the left side. Then select "Student Email".</i>				
	Lec		Martin	ONLINE	Laney
205	ARTISAN BREADS				5 UNITS
	Introduction to artisan bread making				
	PREREQUISITE: CULIN 203, 204, 215 COREQUISITE: CULIN 206				
41548	Lab 12:30-4:45 PM	MT	Pugliese	E118	Laney
	<i>Class will be a HYBRID; Lab hours will be on campus at the time and day listed in the schedule. Lecture hours will be fully ONLINE with no set zoom meetings. Student will complete those hours on their own schedule. Classes you are registered for will appear in Canvas on the first day of class unless published earlier by your instructor. Questions? Contact your instructor at hpugliese@peralta.edu. All instructions and communications for this class will be sent to Peralta student email accounts. To access your student email account, go to www.peralta.edu and click on "For Students" on the left side. Then select "Student Email".</i>				
	Lec		Pugliese	ONLINE	Laney

CODE	SEC L/L HOURS	DAYS	INSTRUCTOR	ROOM	COLLEGE
206	CAKE DECORATING				4 UNITS
	Cake decorating techniques				
	PREREQUISITE: CULINE 203, 204, 215, COREQUISITE: CULIN 205				
41550	Lab 12:30-3:20 PM	WTh	Lew	E116	Laney
	<i>Class will be a HYBRID; Lab hours will be on campus at the time and day listed in the schedule. Lecture hours will be fully ONLINE with no set zoom meetings. Student will complete those hours on their own schedule. Classes you are registered for will appear in Canvas on the first day of class unless published earlier by your instructor. Questions? Contact your instructor at clew@peralta.edu. All instructions and communications for this class will be sent to Peralta student email accounts. To access your student email account, go to www.peralta.edu and click on "For Students" on the left side. Then select "Student Email".</i>				
	Lec		Lew	ONLINE	Laney
209	CONTEMPORARY PLATED DESSERTS				6 UNITS
	Capstone course requiring creation and presentation of modern plated desserts				
	PREREQUISITE: CULIN 207 & 208 COREQUISITE: CULIN 33, 229 & 217				
42041	Lab 9:00-12:50 PM	TWTh	Raji	E116	Laney
	Lec 8:00-8:50 AM	TWTh	Raji	E116	Laney
212	INTRODUCTION TO CULINARY ARTS				4 UNITS
	Introduction to culinary principles				
41844	Lab 9:30-12:20 PM	MT	Jackson	E102	Laney
	<i>Note: This class will be on the Laney campus at the times and in the location listed. All Laney buildings begin with L in the schedule. Classes you are registered for will appear in the Canvas course management system on the first day of class unless published earlier by your instructor. Questions? Contact your instructor at ljackson@peralta.edu. All instructions and communications for this class will be sent to Peralta student email accounts. To access your student email account, go to www.peralta.edu and click on "For Students" on the left side. Then select "Student Email".</i>				
	Lec 8:30-9:20 AM	MT	Jackson	E105	Laney
41846	Lab 9:00-11:50 AM	F	Jackson	E102	Laney
	<i>Class will be a HYBRID; Lab hours will be on campus at the time and day listed in the schedule. Lecture hours will be fully ONLINE with no set zoom meetings. Student will complete those hours on their own schedule. Classes you are registered for will appear in Canvas on the first day of class unless published earlier by your instructor. Questions? Contact your instructor at ljackson@peralta.edu. All instructions and communications for this class will be sent to Peralta student email accounts. To access your student email account, go to www.peralta.edu and click on "For Students" on the left side. Then select "Student Email".</i>				
41846	Lab 1:00-3:50 PM	F	Jackson	E103	Laney
	<i>Class will be a HYBRID; Lab hours will be on campus at the time and day listed in the schedule. Lecture hours will be fully ONLINE with no set zoom meetings. Student will complete those hours on their own schedule. Classes you are registered for will appear in Canvas on the first day of class unless published earlier by your instructor. Questions? Contact your instructor at ljackson@peralta.edu. All instructions and communications for this class will be sent to Peralta student email accounts. To access your student email account, go to www.peralta.edu and click on "For Students" on the left side. Then select "Student Email".</i>				
	Lec		Jackson	ONLINE	Laney
217	FORMULAS AND FOOD COSTS				1 UNIT
	Theory and application of mathematics used in the hospitality industry				
41158	Lec 2:30-3:20 PM	M	Staff	E105	Laney
	<i>Note: This class will be on the Laney campus at the times and in the location listed. All Laney buildings begin with L in the schedule. Classes you are registered for will appear in Canvas on the first day of class unless published earlier by your instructor. Questions? Contact your instructor at _____@peralta.edu. All instructions and communications for this class will be sent to Peralta student email accounts. To access your student email account, go to www.peralta.edu and click on "For Students" on the left side. Then select "Student Email".</i>				
43416	Lec 2:30-3:20 PM	Th	Shulse	ONLINE	Laney

CODE	SEC L/L HOURS	DAYS	INSTRUCTOR	ROOM	COLLEGE
218	INGREDIENTS AND EQUIPMENT	1 UNIT			
	Introduction to the latest ingredients and equipment used in today's professional kitchens				
41159	Lec 1:30-2:20 PM	T	Jackson	ONLINE	Laney
	<i>This course is 100% online and has required live online meetings at the times listed in the schedule. Directions on how to access the meetings will be included in your Canvas page and on the syllabus. Classes you are registered for will appear in Canvas on the first day of class unless published earlier by your instructor. Questions? Contact your instructor at ljackson@peralta.edu. All instructions and communications for this class will be sent to Peralta student email accounts. To access your student email account, go to www.peralta.edu and click on "For Students" on the left side. Then select "Student Email".</i>				
223	STOCKS, SOUPS AND SAUCES	1 UNIT			
	Introduction to stocks, soups, and sauces				
	PREREQUISITE: CULIN 212, 214, 215, 216, 217, 218, 219 COREQUISITE: CULIN 224, 225, 226, 227				
41160	Lec 1:30-2:20 PM	M	Jackson	ONLINE	Laney
	<i>This course is 100% online and has required live online meetings at the times listed in the schedule. Directions on how to access the meetings will be included in your Canvas page and on the syllabus. Classes you are registered for will appear in Canvas on the first day of class unless published earlier by your instructor. Questions? Contact your instructor at ljackson@peralta.edu. All instructions and communications for this class will be sent to Peralta student email accounts. To access your student email account, go to www.peralta.edu and click on "For Students" on the left side. Then select "Student Email".</i>				
224	PRINCIPALS OF HEAT COOKING	1 UNIT			
	Introduction to methods that make food sizzle				
	PREREQUISITE: CULIN 212, 214, 215, 216, 217, 218, 219 COREQUISITE: CULIN 223, 225, 226, 227				
41803	Lec 2:30-3:20 PM	M	Jackson	ONLINE	Laney
	<i>This course is 100% online and has required live online meetings at the times listed in the schedule. Directions on how to access the meetings will be included in your Canvas page and on the syllabus. Classes you are registered for will appear in Canvas on the first day of class unless published earlier by your instructor. Questions? Contact your instructor at ljackson@peralta.edu. All instructions and communications for this class will be sent to Peralta student email accounts. To access your student email account, go to www.peralta.edu and click on "For Students" on the left side. Then select "Student Email".</i>				
236	CULINARY CAREER DEVELOPMENT	1 UNIT			
	Preparation for work and career success in the Culinary Arts				
41157	Lec 2:00-2:50 PM	F	Martin	ONLINE	Laney
	<i>This course is 100% online and has required live online meetings at the times listed in the schedule. Directions on how to access the meetings will be included in your Canvas page and on the syllabus. Classes you are registered for will appear in Canvas on the first day of class unless published earlier by your instructor. Questions? Contact your instructor at cmartin@peralta.edu. All instructions and communications for this class will be sent to Peralta student email accounts. To access your student email account, go to www.peralta.edu and click on "For Students" on the left side. Then select "Student Email".</i>				
* 238	INTERNATIONAL CUISINE	7 UNITS			
	Capstone course in professional fine dining restaurant food service				
42020	Lab 3:30-7:20 PM	TWTh	Martin	E102	Laney
	<i>Note: This class will be on the Laney campus at the times and in the location listed. All Laney buildings begin with L in the schedule. Classes you are registered for will appear in the Canvas course management system on the first day of class unless published earlier by your instructor. Questions? Contact your instructor at cmartin@peralta.edu. All instructions and communications for this class will be sent to Peralta student email accounts. To access your student email account, go to www.peralta.edu and click on "For Students" on the left side. Then select "Student Email".</i>				
	Lec 2:30-3:20 PM	TWTh	Martin	E103	Laney

CODE	SEC L/L HOURS	DAYS	INSTRUCTOR	ROOM	COLLEGE
* 242	SUPERVISION IN THE HOSPITALITY INDUSTRY	3 UNITS			
	Advanced theory and techniques of food-service and hospitality industry workforce management				
42021	Lec 10:00-12:50 PM	M	Martin	ONLINE	Laney
	<i>This course is 100% online and has required live online meetings at the times listed in the schedule. Directions on how to access the meetings will be included in your Canvas page and on the syllabus. Classes you are registered for will appear in Canvas on the first day of class unless published earlier by your instructor. Questions? Contact your instructor at cmartin@peralta.edu. All instructions and communications for this class will be sent to Peralta student email accounts. To access your student email account, go to www.peralta.edu and click on "For Students" on the left side. Then select "Student Email".</i>				

DANCE **DANCE**

** 1	HISTORY OF DANCE	3 UNITS			
	Survey of Dance History				
41417	Lec		Lee	ONLINE	Laney
	<i>This class is a fully online course with no required on-campus or Zoom meetings. All instruction will be provided via the internet through the college learning management system Canvas. Under the days and times column, the schedule for this course reads "to be announced (TBA)" but there will NOT be any meetings announced. Classes you are registered for will appear in Canvas on the first day of class unless published earlier by your instructor. Questions? Contact your instructor at avlee@peralta.edu. All instructions and communications for this class will be sent to Peralta student email accounts. To access your student email account, go to www.peralta.edu and click on "For Students" on the left side. Then select "Student Email". If you are interested in Ghana Study abroad, please contact Professor Andrea Lee at avlee@peralta.edu</i>				
42104	Lec		Lee	ONLINE	Laney
	<i>This class is a fully online course with no required on-campus or Zoom meetings. All instruction will be provided via the internet through the college learning management system Canvas. Under the days and times column, the schedule for this course reads "to be announced (TBA)" but there will NOT be any meetings announced. Classes you are registered for will appear in Canvas on the first day of class unless published earlier by your instructor. Questions? Contact your instructor at avlee@peralta.edu. All instructions and communications for this class will be sent to Peralta student email accounts. To access your student email account, go to www.peralta.edu and click on "For Students" on the left side. Then select "Student Email". If you are interested in Ghana Study abroad, please contact Professor Andrea Lee at avlee@peralta.edu</i>				
** 6	DANCE PRODUCTION, REHEARSAL AND PERFORMANCE	3 UNITS			
	Development of elements, specific tasks necessary for production and performance				
42109	Lab 12:00-2:15 PM	W	Burgess	D100	Laney
	<i>This class is a fully online course with no required on-campus or Zoom meetings. All instruction will be provided via the internet through the college learning management system Canvas. Under the days and times column, the schedule for this course reads "to be announced (TBA)" but there will NOT be any meetings announced. Classes you are registered for will appear in Canvas on the first day of class unless published earlier by your instructor. Questions? Contact your instructor at avlee@peralta.edu. All instructions and communications for this class will be sent to Peralta student email accounts. To access your student email account, go to www.peralta.edu and click on "For Students" on the left side. Then select "Student Email".</i>				
	Lec		Lee	ONLINE	Laney
** 8A	DANCE COMPOSITION AND CHOREOGRAPHY	3 UNITS			
	Study and development of skills, technique, choreographic devices and elements for dance composition				
41779	Lab 12:00-2:15 PM	W	Burgess	D100	Laney
	<i>This class is a fully online course with no required on-campus or Zoom meetings. All instruction will be provided via the internet through the college learning management system Canvas. Under the days and times column, the schedule for this course reads "to be announced (TBA)" but there will NOT be any meetings announced. Classes you are registered for will appear in Canvas on the first day of class unless published earlier by your instructor. Questions? Contact</i>				

CODE	SEC L/L HOURS	DAYS	INSTRUCTOR	ROOM	COLLEGE
<i>your instructor at avlee@peralta.edu. All instructions and communications for this class will be sent to Peralta student email accounts. To access your student email account, go to www.peralta.edu and click on "For Students" on the left side. Then select "Student Email".</i>					
	Lec		Lee	ONLINE	Laney
43664	Lab 3:30-4:30 PM	F	James	-SKYLINE	Laney
<i>Dual Enrollment - Skyline</i>					
43664	Lab 4:00-6:30 PM	TTh	James	-SKYLINE	Laney
<i>Dual Enrollment - Skyline</i>					
	Lec 3:30-4:00 PM	TTh	James	-SKYLINE	Laney
<i>Dual Enrollment - Skyline</i>					
** 60	BALLET I				1 UNIT
Study and development of beginning skills and techniques of ballet					
42027	Lab 5:00-6:15 PM	MW	James	D100	Laney
** 61	BALLET II				1 UNIT
Intense study and development of the skills and techniques of ballet					
43569	Lab 5:00-6:15 PM	MW	James	D100	Laney
** 62	BALLET III				1 UNIT
Intense study and development of the skills and techniques of ballet of an advanced/intermediate level					
43613	Lab 5:00-6:15 PM	MW	James	D100	Laney
** 64	JAZZ DANCE I				1 UNIT
Study and development of the skills and techniques of jazz dance					
41691	Lab 12:00-2:50 PM	F	Burgess	D100	Laney
** 65	JAZZ DANCE II				2 UNITS
Study and development of the skills and techniques of jazz dance					
42095	Lab 12:00-2:50 PM	F	Burgess	D100	Laney
	Lec 11:00-11:50 AM	F	Burgess	D100	Laney
** 66	JAZZ DANCE III				2 UNITS
Study and development of the skills and techniques of jazz dance					
42096	Lab 12:00-2:50 PM	F	Burgess	D100	Laney
	Lec 11:00-11:50 AM	F	Burgess	D100	Laney
** 67	JAZZ DANCE IV				2 UNITS
Study and development of the skills and techniques of jazz dance					
42097	Lab 12:00-2:50 PM	F	Burgess	D100	Laney
	Lec 11:00-11:50 AM	F	Burgess	D100	Laney
** 68	MODERN DANCE I				1 UNIT
Study and development of beginning skills and techniques					
41656	Lab 12:00-2:50 PM	F	Burgess	D100	Laney
** 69	MODERN DANCE II				2 UNITS
Study and development of intermediate skills and techniques in Modern dance					
42098	Lab 12:00-2:50 PM	F	Burgess	D100	Laney
	Lec 11:00-11:50 AM	F	Burgess	D100	Laney

CODE	SEC L/L HOURS	DAYS	INSTRUCTOR	ROOM	COLLEGE
** 70	MODERN DANCE III				2 UNITS
Study and development of advanced/intermediate skills and techniques in Modern dance					
42099	Lab 12:00-2:50 PM	F	Burgess	D100	Laney
	Lec 11:00-11:50 AM	F	Burgess	D100	Laney
** 71	MODERN DANCE IV				2 UNITS
Study and development of advanced skills and technique in Modern dance					
42100	Lab 12:00-2:50 PM	F	Burgess	D100	Laney
	Lec 11:00-11:50 AM	F	Burgess	D100	Laney

ECONOMICS**ECON**

** 1	PRINCIPLES OF ECONOMICS (MACRO-ECONOMICS)				3 UNITS
Introductory economic concepts					
PREREQUISITE: MATH 203 OR 211 D					
41508	Lec		Simon	ONLINE	Laney
<i>This class is a fully online course with no required on-campus or Zoom meetings. All instruction will be provided via the internet through the college learning management system Canvas. Under the days and times column, the schedule for this course reads "to be announced (TBA)" but there will NOT be any meetings announced. Classes you are registered for will appear in Canvas on the first day of class unless published earlier by your instructor. Questions? Contact your instructor at dsimon@peralta.edu. All instructions and communications for this class will be sent to Peralta student email accounts. To access your student email account, go to www.peralta.edu and click on "For Students" on the left side. Then select "Student Email".</i>					
43607	Lec 6:00-8:50 PM		Simon	ONLINE	Laney
<i>This course is 100% online and has required live online meetings at the times listed in the schedule. Directions on how to access the meetings will be included in your Canvas page and on the syllabus. Classes you are registered for will appear in Canvas on the first day of class unless published earlier by your instructor. Questions? Contact your instructor at dsimon@peralta.edu. All instructions and communications for this class will be sent to Peralta student email accounts. To access your student email account, go to www.peralta.edu and click on "For Students" on the left side. Then select "Student Email".</i>					
43608	Lec 1:00-2:50 PM	T	Simon	F203	Laney
<i>Note: This class will be on the Laney campus at the times and in the location listed. All Laney buildings begin with L in the schedule. Classes you are registered for will appear in the Canvas course management system on the first day of class unless published earlier by your instructor. Questions? Contact your instructor at dsimon@peralta.edu. All instructions and communications for this class will be sent to Peralta student email accounts. To access your student email account, go to www.peralta.edu and click on "For Students" on the left side. Then select "Student Email".</i>					
** 2	PRINCIPLES OF ECONOMICS (MICRO-ECONOMICS)				3 UNITS
Principles of micro-economics					
PREREQUISITE: MATH 203 OR 211 D					
43609	Lec 6:00-8:50 PM	T	Simon	ONLINE	Laney
<i>This course is 100% online and has required live online meetings at the times listed in the schedule. Directions on how to access the meetings will be included in your Canvas page and on the syllabus. Classes you are registered for will appear in Canvas on the first day of class unless published earlier by your instructor. Questions? Contact your instructor at dsimon@peralta.edu. All instructions and communications for this class will be sent to Peralta student email accounts. To access your student email account, go to www.peralta.edu and click on "For Students" on the left side. Then select "Student Email".</i>					
43610	Lec		Simon	F202	Laney
<i>Note: This class will be on the Laney campus at the times and in the location listed. All Laney buildings begin with L in the schedule. Classes you are registered for will appear in the Canvas course management system on the first day of class unless published earlier by your instructor. Questions? Contact your instructor at dsimon@peralta.edu. All instructions and communications for this class will be sent to Peralta student email accounts. To access your student email account, go to www.peralta.edu and click on "For Students" on the left side. Then select "Student Email".</i>					

CODE	SEC L/L HOURS	DAYS	INSTRUCTOR	ROOM	COLLEGE
------	---------------	------	------------	------	---------

"Student Email".

ELECTRICITY/ELECTRONICS TECHNOLOGY E/ET

203 BASIC ELECTRICITY 3 UNITS

Introduction to basic concepts of electricity

41221	Lab 7:00-9:50 PM	Th	Herzfeld	A191B	Laney
-------	------------------	----	----------	-------	-------

Class will be a HYBRID; Lecture hours will be ONLINE with set zoom meetings at the time and day listed in the schedule. Lab hours will be on campus at the time and day listed in the schedule. Classes you are registered for will appear in Canvas on the first day of class unless published earlier by your instructor. Questions? Contact your instructor at mherzfeld@peralta.edu. All instructions and communications for this class will be sent to Peralta student email accounts. To access your student email account, go to www.peralta.edu and click on "For Students" on the left side. Then select "Student Email".

	Lec 8:00-9:50 PM	T	Herzfeld	ONLINE	Laney
--	------------------	---	----------	--------	-------

41573	Lab 7:00-9:50 PM	W	Obolu	B120	Laney
-------	------------------	---	-------	------	-------

Note: This class will be on the Laney campus at the times and in the location listed. All Laney buildings begin with L in the schedule. Classes you are registered for will appear in the Canvas course management system on the first day of class unless published earlier by your instructor. Questions? Contact your instructor at Contact your instructor at sobolu@peralta.edu. All instructions and communications for this class will be sent to Peralta student email accounts. To access your student email account, go to www.peralta.edu and click on "For Students" on the left side. Then select "Student Email".

	Lec 8:00-9:50 PM	M	Obolu	A191B	Laney
--	------------------	---	-------	-------	-------

42207	Lab 11:00-1:50 PM	S	Rosillo	B120	Laney
-------	-------------------	---	---------	------	-------

Note: This class will be on the Laney campus at the times and in the location listed. All Laney buildings begin with L in the schedule. Classes you are registered for will appear in the Canvas course management system on the first day of class unless published earlier by your instructor. Questions? Contact your instructor at arosillo@peralta.edu. All instructions and communications for this class will be sent to Peralta student email accounts. To access your student email account, go to www.peralta.edu and click on "For Students" on the left side. Then select "Student Email".

	Lec 9:00-10:50 AM	S	Rosillo	B120	Laney
--	-------------------	---	---------	------	-------

43688	Lab 4:00-6:30 PM	W	Jackson	B130	Laney
-------	------------------	---	---------	------	-------

Dual Enrollment - Districtwide OUSD DE-Laney

	Lec 4:00-6:30 PM	M	Jackson	B130	Laney
--	------------------	---	---------	------	-------

Dual Enrollment - District wide OUSD DE-Laney

204 TECHNICAL MATHEMATICS FOR ELECTRICIANS 3 UNITS

Topics in mathematics with specific application to the Electrical/Electronics industry

41227	Lec 6:30-7:45 PM	MT	Obolu	A191B	Laney
-------	------------------	----	-------	-------	-------

Classes you are registered for will appear in the Canvas course management system on the first day of class unless published earlier by Classes you are registered for will appear in Canvas on the first day of class unless published earlier by your instructor. Questions? Contact your instructor at sobolu@peralta.edu. All instructions and communications for this class will be sent to Peralta student email accounts. To access your student email account, go to www.peralta.edu and click on "For Students" on the left side. Then select "Student Email".

43414	Lec 2:30-5:20 PM	S	Alphonso-Gibbs	ONLINE	Laney
-------	------------------	---	----------------	--------	-------

This course is 100% online and has required live online meetings at the times listed in the schedule. Directions on how to access the meetings will be included in your Canvas page and on the syllabus. Classes you are registered for will appear in Canvas on the first day of class unless published earlier by your instructor. Questions? Contact your instructor at aalphonso-gibb@peralta.edu. All instructions and communications for this class will be sent to Peralta student email accounts. To access your student email account, go to www.peralta.edu and click on "For Students" on the left side. Then select "Student Email".

207A NATIONAL ELECTRICAL CODE FOR ELECTRICIANS I 3 UNITS

Introduction to the first half of the current National Electrical Code

41226	Lec 2:00-4:50 PM	F	Rosillo	ONLINE	Laney
-------	------------------	---	---------	--------	-------

CODE	SEC L/L HOURS	DAYS	INSTRUCTOR	ROOM	COLLEGE
------	---------------	------	------------	------	---------

This course is 100% online and has required live online meetings at the times listed in the schedule. Directions on how to access the meetings will be included in your Canvas page and on the syllabus. Classes you are registered for will appear in Canvas on the first day of class unless published earlier by your instructor. Questions? Contact your instructor at arosillo@peralta.edu. All instructions and communications for this class will be sent to Peralta student email accounts. To access your student email account, go to www.peralta.edu and click on "For Students" on the left side. Then select "Student Email".

207B NATIONAL ELECTRICAL CODE (NEC) FOR ELECTRICIANS 2 3 UNITS

Introduction to the second half of the current National Electrical Code

42222	Lec 3:00-5:50 AM	Th	Herzfeld	ONLINE	Laney
-------	------------------	----	----------	--------	-------

This course is 100% online and has required live online meetings at the times listed in the schedule. Directions on how to access the meetings will be included in your Canvas page and on the syllabus. Classes you are registered for will appear in Canvas on the first day of class unless published earlier by your instructor. Questions? Contact your instructor at mherzfeld@peralta.edu. All instructions and communications for this class will be sent to Peralta student email accounts. To access your student email account, go to www.peralta.edu and click on "For Students" on the left side. Then select "Student Email".

208 SOLAR PHOTOVOLTAIC SYSTEMS 3 UNITS

Intermediate revision of Photovoltaic Systems

CO: E/ET 203

41897	Lab 4:00-6:50 PM	W	Herzfeld	B120	Laney
-------	------------------	---	----------	------	-------

Note: This class will be on the Laney campus at the times and in the location listed. All Laney buildings begin with L in the schedule. Classes you are registered for will appear in Canvas on the first day of class unless published earlier by your instructor. Questions? Contact your instructor at mherzfeld@peralta.edu. All instructions and communications for this class will be sent to Peralta student email accounts. To access your student email account, go to www.peralta.edu and click on "For Students" on the left side. Then select "Student Email".

	Lec 2:00-3:50 PM	W	Herzfeld	B120	Laney
--	------------------	---	----------	------	-------

217 RESIDENTIAL HOUSE WIRING 3 UNITS

Safely wiring a single-family dwelling as per the National Electrical Code using Laboratory mock-up walls; Lighting and appliance branch circuits, special purpose outlets, service-entrance calculations, and grounding; Project estimating and pricing

CO: E/ET 203

41575	Lab 7:00-9:50 PM	F	Obolu	-BESTCNT2	Laney
-------	------------------	---	-------	-----------	-------

Note: This class will be on the Laney campus at the times and in the location listed. All Laney buildings begin with L in the schedule. Classes you are registered for will appear in the Canvas course management system on the first day of class unless published earlier by your instructor. Questions? Contact your instructor at sobolu@peralta.edu. All instructions and communications for this class will be sent to Peralta student email accounts. To access your student email account, go to www.peralta.edu and click on "For Students" on the left side. Then select "Student Email".

	Lec 5:00-6:50 PM	F	Obolu	B120	Laney
--	------------------	---	-------	------	-------

218 COMMERCIAL ELECTRICAL WIRING 3 UNITS

Commercial electrical wiring

PREREQUISITE: E/ET 203

41937	Lab 7:00-9:50 PM	W	Jones	-BESTCNT2	Laney
-------	------------------	---	-------	-----------	-------

Note: This class will be on the Laney campus at the times and in the location listed. All Laney buildings begin with L in the schedule. Classes you are registered for will appear in the Canvas course management system on the first day of class unless published earlier by your instructor. Questions? Contact your instructor at rjones@peralta.edu. All instructions and communications for this class will be sent to Peralta student email accounts. To access your student email account, go to www.peralta.edu and click on "For Students" on the left side. Then select "Student Email".

	Lec 8:00-9:50 PM	M	Jones	B120	Laney
--	------------------	---	-------	------	-------

CODE	SEC L/L HOURS	DAYS	INSTRUCTOR	ROOM	COLLEGE
221	MOTORS AND DRIVES				3 UNITS
	Introduction to the application of motors and drives used in commercial and industrial refrigeration, air conditioning, heating and ventilation				
	PREREQUISITE: ECT 11				
41591	Lab 7:00-9:50 PM	Th	Obolu	B120	Laney
	Note: This class will be on the Laney campus at the times and in the location listed. All Laney buildings begin with L in the schedule. Classes you are registered for will appear in Canvas on the first day of class unless published earlier by your instructor. Questions? Contact your instructor at sobolu@peralta.edu. All instructions and communications for this class will be sent to Peralta student email accounts. To access your student email account, go to www.peralta.edu and click on "For Students" on the left side. Then select "Student Email".				
	Lab 8:00-9:50 PM	T	Obolu	B120	Laney
223	CAL-OSHA 30-HOUR CONSTRUCTION INDUSTRY TRAINING FOR ELECTRICAL & ELECTRONICS TECHNOLOGY				2 UNITS
	CAL-OSHA 30-hour training				
41397	Lec 12:00-1:50 PM	F	Bean	ONLINE	Laney
	This course is 100% online and has required live online meetings at the times listed in the schedule. Directions on how to access the meetings will be included in your Canvas page and on the syllabus. Classes you are registered for will appear in Canvas on the first day of class unless published earlier by your instructor. Questions? Contact your instructor at gbean@peralta.edu. All instructions and communications for this class will be sent to Peralta student email accounts. To access your student email account, go to www.peralta.edu and click on "For Students" on the left side. Then select "Student Email".				
43415	Lec 6:00-7:50 PM	M	Herzfeld	A191A	Laney
	Note: This class will be on the Laney campus at the times and in the location listed. All Laney buildings begin with L in the schedule. Classes you are registered for will appear in the Canvas course management system on the first day of class unless published earlier by your instructor. Questions? Contact your instructor at mherzfeld@peralta.edu All instructions and communications for this class will be sent to Peralta student email accounts. To access your student email account, go to www.peralta.edu and click on "For Students" on the left side. Then select "Student Email".				
226	LIGHTING EFFICIENCY TECHNOLOGY				3 UNITS
	Current technology in energy efficient lighting control and systems				
42093	Lec 5:00-7:50 PM	T	Hashemi	ONLINE	Laney
	This course is 100% online and has required live online meetings at the times listed in the schedule. Directions on how to access the meetings will be included in your Canvas page and on the syllabus. Classes you are registered for will appear in Canvas on the first day of class unless published earlier by your instructor. Questions? Contact your instructor at fhashemi@peralta.edu. All instructions and communications for this class will be sent to Peralta student email accounts. To access your student email account, go to www.peralta.edu and click on "For Students" on the left side. Then select "Student Email".				
227	PROFESSIONAL INTERACTIONS IN THE WORKPLACE				2 UNITS
	Introduction to basic concepts of professional interactions as applied to the workplace				
41924	Lec 3:00-4:50 PM	M	Herzfeld	ONLINE	Laney
	This course is 100% online and has required live online meetings at the times listed in the schedule. Directions on how to access the meetings will be included in your Canvas page and on the syllabus. Classes you are registered for will appear in Canvas on the first day of class unless published earlier by your instructor. Questions? Contact your instructor at mherzfeld@peralta.edu. All instructions and communications for this class will be sent to Peralta student email accounts. To access your student email account, go to www.peralta.edu and click on "For Students" on the left side. Then select "Student Email".				

ENGINEERING**ENGIN**

**** 10 INTRODUCTION TO ENGINEERING 3 UNITS**
Introduction to Engineering

CODE	SEC L/L HOURS	DAYS	INSTRUCTOR	ROOM	COLLEGE
	Lec 3:30-5:20 PM	W	Barkdull	G240	Laney
	All class sessions for this course are in-person on the Laney College Campus at the days and times listed. Students must be able to attend all class sessions, in-person, during the scheduled times. Instructions and communications about class will be sent to Peralta student email accounts and discussed on the first day of class. Questions? Contact your instructor at mbarkdull@peralta.edu.				
43486	Lab 3:30-6:20 PM	M	Barkdull	G240	Laney
	All class sessions for this course are in-person on the Laney College Campus at the days and times listed. Students must be able to attend all class sessions, in-person, during the scheduled times. Instructions and communications about class will be sent to Peralta student email accounts and discussed on the first day of class. Questions? Contact your instructor at mbarkdull@peralta.edu.				
	Lec 3:30-5:20 PM	W	Barkdull	G240	Laney
	All class sessions for this course are in-person on the Laney College Campus at the days and times listed. Students must be able to attend all class sessions, in-person, during the scheduled times. Instructions and communications about class will be sent to Peralta student email accounts and discussed on the first day of class. Questions? Contact your instructor at mbarkdull@peralta.edu.				
43649	Lab 9:55-11:15 AM	M Th	Dittmann	-MADPA	Laney
	Dual Enrollment - Madison Park Academy				
	Lec		Dittmann	ONLINE	Laney
	Dual Enrollment - Madison Park Academy (MPA ONLINE)				
43666	Lab 11:15-12:45 PM	W F	Evans	-OAKTECH	Laney
	Dual Enrollment - Oakland Tech				
	Lec		Evans	ONLINE	Laney
	Dual Enrollment - Oakland Tech				
	Lec 1:05-1:50 PM	M	Evans	-OAKTECH	Laney
	Dual Enrollment - Oakland Tech				
** 18 INTRODUCTION TO ELECTRICAL ENGINEERING 4 UNITS					
	Basic circuit elements, modeling, critical laws and network theorems				
	PR: PHYS 4B & MATH 3F OR MATH 3D				
41366	Lab 6:00-8:50 PM	W	Evans	B123	Laney
	All class sessions for this course are in-person on the Laney College Campus at the days and times listed. Students must be able to attend all class sessions, in-person, during the scheduled times. Instructions and communications about class will be sent to Peralta student email accounts and discussed on the first day of class. Questions? Contact your instructor at jevans@peralta.edu.				
	Lec		Evans	ONLINE	Laney
	This course is 100% online with no scheduled class sessions. This class will appear in each students' Canvas account on the first day of class (unless published earlier by your instructor). Instructions and communications for class will be sent to Peralta student email accounts. Questions? Contact your instructor at jevans@peralta.edu.				
** 35 ENGINEERING MECHANICS-STATICS 3 UNITS					
	Vectorial treatment of principles of the equilibrium of particles and rigid bodies				
	PREREQUISITE: MATH 3C & PHYS 4A				
41164	Lec 1:30-2:45 PM	TTh	Barkdull	G209	Laney
	All class sessions for this course are in-person on the Laney College Campus at the days and times listed. Students must be able to attend all class sessions, in-person, during the scheduled times. Instructions and communications about class will be sent to Peralta student email accounts and discussed on the first day of class. Questions? Contact your instructor at mbarkdull@peralta.edu.				
** 77 COMPUTER PROGRAMMING FOR ENGINEERS USING MATLAB 4 UNITS					
	Introduction to computer programming techniques and the use of MATLAB for solving computer-based engineering problems				
41811	Lab		Barkdull	ONLINE	Laney
	This course is 100% online with no scheduled class sessions. This class will appear in each students' Canvas account on the first day of class (unless published earlier by your instructor). Instructions and communications for class will be				

CODE	SEC L/L HOURS	DAYS	INSTRUCTOR	ROOM	COLLEGE
					go to www.peralta.edu and click on "For Students" on the left side. Then select "Student Email".
42181	Lec		Cowan	ONLINE	Laney
					This class is a fully online course with no required on-campus or Zoom meetings. All instruction will be provided via the internet through the college learning management system Canvas. Under the days and times column, the schedule for this course reads "to be announced (TBA)" but there will NOT be any meetings announced. Classes you are registered for will appear in Canvas on the first day of class unless published earlier by your instructor. Questions? Contact your instructor at ecowan@peralta.edu . All instructions and communications for this class will be sent to Peralta student email accounts. To access your student email account, go to www.peralta.edu and click on "For Students" on the left side. Then select "Student Email".
42215	Lec 1:30-3:20 PM	MW	Newton	G210	Laney
					Note: This class will be on the Laney campus at the times and in the location listed. All Laney buildings begin with L in the schedule. Classes you are registered for will appear in the Canvas course management system on the first day of class unless published earlier by your instructor. Questions? Contact your instructor at gnewton@peralta.edu . All instructions and communications for this class will be sent to Peralta student email accounts. To access your student email account, go to www.peralta.edu and click on "For Students" on the left side. Then select "Student Email".
43555	Lec 11:30-1:20 PM	TTh	Wanzo	B253	Laney
					Note: This class will be on the Laney campus at the times and in the location listed. All Laney buildings begin with L in the schedule. Classes you are registered for will appear in the Canvas course management system on the first day of class unless published earlier by your instructor. Questions? Contact your instructor at rwanzo@peralta.edu . All instructions and communications for this class will be sent to Peralta student email accounts. To access your student email account, go to www.peralta.edu and click on "For Students" on the left side. Then select "Student Email".
** 1AS	COMPOSITION AND READING WITH 5 UNITS SUPPORT				
	Reading and writing of expository prose with extended instructional support				
	PREREQUISITE: ENGL 201B OR 264B OR ESL 21B OR ESL 52B OR PLACEMENT THROUGH MULTIPLE-MEASURES ASSESSMENT PROCESS				
41835	Lec 9:00-11:15 AM	TTh	Wanzo	B264	Laney
					UMOJA/UBAKA Note: This class will be on the Laney campus at the times and in the location listed. All Laney buildings begin with L in the schedule. Classes you are registered for will appear in the Canvas course management system on the first day of class unless published earlier by your instructor. Questions? Contact your instructor at rwanzo@peralta.edu . All instructions and communications for this class will be sent to Peralta student email accounts. To access your student email account, go to www.peralta.edu and click on "For Students" on the left side. Then select "Student Email". Join the Umoja-UBAKA Program to enroll in this ENGL 1AS class. Apply at www.laney.edu/umoja-ubaka or email laney-umojaubaka@peralta.edu or visit Eagle Village Portable 3 in-person. Books for this class are FREE for Umoja-UBAKA students.
41836	Lec 9:00-11:15 AM	MW	Newton	A204	Laney
					GATEWAY
41837	Lec 10:00-12:15 PM	TTh	Latta	B257	Laney
					Note: This class will be on the Laney campus at the times and in the location listed. All Laney buildings begin with L in the schedule. Classes you are registered for will appear in the Canvas course management system on the first day of class unless published earlier by your instructor. Questions? Contact your instructor at ilatta@peralta.edu . All instructions and communications for this class will be sent to Peralta student email accounts. To access your student email account, go to www.peralta.edu and click on "For Students" on the left side. Then select "Student Email".
41838	Lec 1:00-3:15 PM	MW	Gonzalez Reyes	B265	Laney
					PUENTENote: This class will be on the Laney campus at the times and in the location listed. All Laney buildings begin with L in the schedule. Classes you are registered for will appear in the Canvas course management system on the first day of class unless published earlier by your instructor. Questions? Contact your instructor at CGREYES@peralta.edu . All instructions and communications for this class will be sent to Peralta student email accounts. To access your student email account, go to www.peralta.edu and click on "For Students" on the left side. Then select "Student Email".
42006	Lec 10:00-12:15 PM	MW	Weidenbach	B256	Laney

CODE	SEC L/L HOURS	DAYS	INSTRUCTOR	ROOM	COLLEGE
					Note: This class will be on the Laney campus at the times and in the location listed. All Laney buildings begin with L in the schedule. Classes you are registered for will appear in the Canvas course management system on the first day of class unless published earlier by your instructor. Questions? Contact your instructor at cweidenbach@peralta.edu . All instructions and communications for this class will be sent to Peralta student email accounts. To access your student email account, go to www.peralta.edu and click on "For Students" on the left side. Then select "Student Email".
42092	Lec 1:30-3:45 PM	MW	Latta	B264	Laney
					Note: This class will be on the Laney campus at the times and in the location listed. All Laney buildings begin with L in the schedule. Classes you are registered for will appear in the Canvas course management system on the first day of class unless published earlier by your instructor. Questions? Contact your instructor at ilatta@peralta.edu . All instructions and communications for this class will be sent to Peralta student email accounts. To access your student email account, go to www.peralta.edu and click on "For Students" on the left side. Then select "Student Email".
** 1B	COMPOSITION AND READING 4 UNITS				
	Continued expository writing				
	PREREQUISITE: ENGL 1A				
41509	Lec 1:30-3:20 PM	TTh	Robledo	B265	Laney
					Note: This class will be on the Laney campus at the times and in the location listed. All Laney buildings begin with L in the schedule. Classes you are registered for will appear in the Canvas course management system on the first day of class unless published earlier by your instructor. Questions? Contact your instructor at drobledo@peralta.edu . All instructions and communications for this class will be sent to Peralta student email accounts. To access your student email account, go to www.peralta.edu and click on "For Students" on the left side. Then select "Student Email".
41536	Lec		Weiss	ONLINE	Laney
					This class is a fully online course with no required on-campus or Zoom meetings. All instruction will be provided via the internet through the college learning management system Canvas. Under the days and times column, the schedule for this course reads "to be announced (TBA)" but there will NOT be any meetings announced. Classes you are registered for will appear in Canvas on the first day of class unless published earlier by your instructor. Questions? Contact your instructor at sweiss@peralta.edu . All instructions and communications for this class will be sent to Peralta student email accounts. To access your student email account, go to www.peralta.edu and click on "For Students" on the left side. Then select "Student Email".
41626	Lec 10:30-12:20 PM	MW	Chinchilla	B264	Laney
					Note: This class will be on the Laney campus at the times and in the location listed. All Laney buildings begin with L in the schedule. Classes you are registered for will appear in the Canvas course management system on the first day of class unless published earlier by your instructor. Questions? Contact your instructor at mchinchilla@peralta.edu . All instructions and communications for this class will be sent to Peralta student email accounts. To access your student email account, go to www.peralta.edu and click on "For Students" on the left side. Then select "Student Email".
** 5	CRITICAL THINKING IN READING AND 3 UNITS WRITING				
	Development of the ability to analyze, criticize and advocate ideas				
	PREREQUISITE: ENGL 1A				
41623	Lec 9:00-10:15 AM	MW	Grossman	B253	Laney
					Note: This class will be on the Laney campus at the times and in the location listed. All Laney buildings begin with L in the schedule. Classes you are registered for will appear in the Canvas course management system on the first day of class unless published earlier by your instructor. Questions? Contact your instructor at jgrossman@peralta.edu . All instructions and communications for this class will be sent to Peralta student email accounts. To access your student email account, go to www.peralta.edu and click on "For Students" on the left side. Then select "Student Email".
41624	Lec		Robledo	ONLINE	Laney
					This class is a fully online course with no required on-campus or Zoom meetings. All instruction will be provided via the internet through the college learning management system Canvas. Under the days and times column, the schedule for this course reads "to be announced (TBA)" but there will NOT be any meetings announced. Classes you are registered for will appear in Canvas on the first day of class unless published earlier by your instructor. Questions? Contact your instructor at drobledo@peralta.edu . All instructions and communications for

CODE	SEC L/L HOURS	DAYS	INSTRUCTOR	ROOM	COLLEGE
	this class will be sent to Peralta student email accounts. To access your student email account, go to www.peralta.edu and click on "For Students" on the left side. Then select "Student Email".				
41625	Lec 10:30-11:45 AM	TTh	Grossman	B265	Laney
	Note: This class will be on the Laney campus at the times and in the location listed. All Laney buildings begin with L in the schedule. Classes you are registered for will appear in Canvas on the first day of class unless published earlier by your instructor. Questions? Contact your instructor at jgrossman@peralta.edu . All instructions and communications for this class will be sent to Peralta student email accounts. To access your student email account, go to www.peralta.edu and click on "For Students" on the left side. Then select "Student Email".				
41849	Lec		Robledo	ONLINE	Laney
	This class is a fully online course with no required on-campus or Zoom meetings. All instruction will be provided via the internet through the college learning management system Canvas. Under the days and times column, the schedule for this course reads "to be announced (TBA)" but there will NOT be any meetings announced. Classes you are registered for will appear in Canvas on the first day of class unless published earlier by your instructor. Questions? Contact your instructor at drobledo@peralta.edu . All instructions and communications for this class will be sent to Peralta student email accounts. To access your student email account, go to www.peralta.edu and click on "For Students" on the left side. Then select "Student Email".				
42211	Lec		Oliver	ONLINE	Laney
	This class is a fully online course with no required on-campus or Zoom meetings. All instruction will be provided via the internet through the college learning management system Canvas. Under the days and times column, the schedule for this course reads "to be announced (TBA)" but there will NOT be any meetings announced. Classes you are registered for will appear in Canvas on the first day of class unless published earlier by your instructor. Questions? Contact your instructor at aoliver@peralta.edu . All instructions and communications for this class will be sent to Peralta student email accounts. To access your student email account, go to www.peralta.edu and click on "For Students" on the left side. Then select "Student Email".				
42212	Lec 6:00-8:45 PM	W	Porter	B252	Laney
	Note: This class will be on the Laney campus at the times and in the location listed. All Laney buildings begin with L in the schedule. Classes you are registered for will appear in Canvas on the first day of class unless published earlier by your instructor. Questions? Contact your instructor at rporter@peralta.edu . All instructions and communications for this class will be sent to Peralta student email accounts. To access your student email account, go to www.peralta.edu and click on "For Students" on the left side. Then select "Student Email".				
42223	Lec 10:30-11:45 AM	MW	Cowan	B253	Laney
	Note: This class will be on the Laney campus at the times and in the location listed. All Laney buildings begin with L in the schedule. Classes you are registered for will appear in the Canvas course management system on the first day of class unless published earlier by your instructor. Questions? Contact your instructor at ecowan@peralta.edu . All instructions and communications for this class will be sent to Peralta student email accounts. To access your student email account, go to www.peralta.edu and click on "For Students" on the left side. Then select "Student Email".				
43622	Lec		Oliver	ONLINE	Laney
	This class is a fully online course with no required on-campus or Zoom meetings. All instruction will be provided via the internet through the college learning management system Canvas. Under the days and times column, the schedule for this course reads "to be announced (TBA)" but there will NOT be any meetings announced. Classes you are registered for will appear in the Canvas course management system on the first day of class unless published earlier by your instructor. Questions? Contact your instructor at aoliver@peralta.edu . All instructions and communications for this class will be sent to Peralta student email accounts. To access your student email account, go to www.peralta.edu and click on "For Students" on the left side. Then select "Student Email".				
** 10A	CREATIVE WRITING		3 UNITS		
	Writing fiction, poetry, and drama				
	PREREQUISITE: ENGL 1A				
41380	Lec 1:30-4:20 PM	W	Weidenbach	B256	Laney
	Note: This class will be on the Laney campus at the times and in the location listed. All Laney buildings begin with L in the schedule. Classes you are registered for will appear in the Canvas course management system on the first day of class unless published earlier by your instructor. Questions? Contact your instructor at cweidenbach@peralta.edu . All instructions and communications for this class will be sent to Peralta student email accounts. To access your student email account, go to www.peralta.edu and click on "For Students" on the left side. Then select "Student Email".				

CODE	SEC L/L HOURS	DAYS	INSTRUCTOR	ROOM	COLLEGE
	select "Student Email".				
42007	Lec 6:00-8:50 PM	T	Stroffolino	F205	Laney
	Note: This class will be on the Laney campus at the times and in the location listed. All Laney buildings begin with L in the schedule. Classes you are registered for will appear in the Canvas course management system on the first day of class unless published earlier by your instructor. Questions? Contact your instructor at istroffolino@peralta.edu . All instructions and communications for this class will be sent to Peralta student email accounts. To access your student email account, go to www.peralta.edu and click on "For Students" on the left side. Then select "Student Email".				
** 10B	CREATIVE WRITING		3 UNITS		
	Continuation of writing fiction, poetry, and drama				
	PREREQUISITE: ENGL 1A				
41381	Lec 1:30-4:20 PM	W	Weidenbach	B256	Laney
	Note: This class will be on the Laney campus at the times and in the location listed. All Laney buildings begin with L in the schedule. Classes you are registered for will appear in the Canvas course management system on the first day of class unless published earlier by your instructor. Questions? Contact your instructor at cweidenbach@peralta.edu . All instructions and communications for this class will be sent to Peralta student email accounts. To access your student email account, go to www.peralta.edu and click on "For Students" on the left side. Then select "Student Email".				
42008	Lec 6:00-8:50 PM	T	Stroffolino	F205	Laney
	Note: This class will be on the Laney campus at the times and in the location listed. All Laney buildings begin with L in the schedule. Classes you are registered for will appear in the Canvas course management system on the first day of class unless published earlier by your instructor. Questions? Contact your instructor at istroffolino@peralta.edu . All instructions and communications for this class will be sent to Peralta student email accounts. To access your student email account, go to www.peralta.edu and click on "For Students" on the left side. Then select "Student Email".				
** 30A	INTRODUCTION TO AMERICAN LITERATURE I		3 UNITS		
	Survey of American literary traditions from their beginnings to the second half of the nineteenth century				
	PREREQUISITE: ENGL 1A				
41793	Lec 10:30-11:45 AM	TTh	Weidenbach	B256	Laney
	Note: This class will be on the Laney campus at the times and in the location listed. All Laney buildings begin with L in the schedule. Classes you are registered for will appear in the Canvas course management system on the first day of class unless published earlier by your instructor. Questions? Contact your instructor at cweidenbach@peralta.edu . All instructions and communications for this class will be sent to Peralta student email accounts. To access your student email account, go to www.peralta.edu and click on "For Students" on the left side. Then select "Student Email".				
210A	CREATIVE WRITING		3 UNITS		
	Writing fiction, poetry, and drama				
41382	Lec 1:30-4:20 PM	W	Weidenbach	B256	Laney
	Note: This class will be on the Laney campus at the times and in the location listed. All Laney buildings begin with L in the schedule. Classes you are registered for will appear in the Canvas course management system on the first day of class unless published earlier by your instructor. Questions? Contact your instructor at cweidenbach@peralta.edu . All instructions and communications for this class will be sent to Peralta student email accounts. To access your student email account, go to www.peralta.edu and click on "For Students" on the left side. Then select "Student Email".				
42009	Lec 6:00-8:50 PM	T	Stroffolino	F205	Laney
	Note: This class will be on the Laney campus at the times and in the location listed. All Laney buildings begin with L in the schedule. Classes you are registered for will appear in the Canvas course management system on the first day of class unless published earlier by your instructor. Questions? Contact your instructor at istroffolino@peralta.edu . All instructions and communications for this class will be sent to Peralta student email accounts. To access your student email account, go to www.peralta.edu and click on "For Students" on the left side. Then select "Student Email".				
210B	CREATIVE WRITING		3 UNITS		
	Continuation of writing fiction, poetry, and drama				
41383	Lec 1:30-4:20 PM	W	Weidenbach	B256	Laney

CODE	SEC L/L HOURS	DAYS	INSTRUCTOR	ROOM	COLLEGE
<p>Note: This class will be on the Laney campus at the times and in the location listed. All Laney buildings begin with L in the schedule. Classes you are registered for will appear in the Canvas course management system on the first day of class unless published earlier by your instructor. Questions? Contact your instructor at cweidenbach@peralta.edu. All instructions and communications for this class will be sent to Peralta student email accounts. To access your student email account, go to www.peralta.edu and click on "For Students" on the left side. Then select "Student Email".</p>					
42010	Lec 6:00-8:50 PM	T	Stroffolino	F205	Laney
<p>Note: This class will be on the Laney campus at the times and in the location listed. All Laney buildings begin with L in the schedule. Classes you are registered for will appear in the Canvas course management system on the first day of class unless published earlier by your instructor. Questions? Contact your instructor at lstroffolino@peralta.edu. All instructions and communications for this class will be sent to Peralta student email accounts. To access your student email account, go to www.peralta.edu and click on "For Students" on the left side. Then select "Student Email".</p>					
230A	INTRODUCTION TO AMERICAN LITERATURE			3 UNITS	
Survey of American literature					
41794	Lec 10:30-11:45 AM	TTh	Weidenbach	B256	Laney
<p>Note: This class will be on the Laney campus at the times and in the location listed. All Laney buildings begin with L in the schedule. Classes you are registered for will appear in the Canvas course management system on the first day of class unless published earlier by your instructor. Questions? Contact your instructor at cweidenbach@peralta.edu. All instructions and communications for this class will be sent to Peralta student email accounts. To access your student email account, go to www.peralta.edu and click on "For Students" on the left side. Then select "Student Email".</p>					
264A	PREPARATION FOR COMPOSITION, READING, AND RESEARCH			4 UNITS	
Introduction to college-level composition, reading, and research					
41527	Lab 11:30-1:05 PM	MW	Latta	A203	Laney
GATEWAY					
	Lec 10:00-11:15 AM	MW	Latta	A203	Laney
264B	PREPARATION FOR COMPOSITION, READING, AND RESEARCH			4 UNITS	
Skill development in composition, reading, and research					
41529	Lab 11:30-1:05 PM	MW	Latta	A203	Laney
GATEWAY					
	Lec 10:00-11:15 AM	MW	Latta	A203	Laney

ENGLISH FOR SPEAKERS OF OTHER LANGUAGES *ESOL*

* 50A	ADVANCED LISTENING AND SPEAKING			4 UNITS	
Advanced level listening and speaking in American English					
PREREQUISITE: ESL 200B OR 233B OR PLACEMENT THROUGH MULTIPLE-MEASURES ASSESSMENT PROCESS					
41455	Lec		Wadell	ONLINE	Laney
<p>Note: This class is partially on campus at the times and in the location listed and partially online. All Laney buildings begin with L in the schedule. The online portion of the class will not have set meeting times. Classes you are registered for will appear in Canvas on the first day of class unless published earlier by your instructor. Questions? Contact your instructor at ewadell@peralta.edu. All instructions and communications for this class will be sent to Peralta student email accounts. To access your student email account, go to www.peralta.edu and click on "For Students" on the left side. Then select "Student Email".</p>					
41455	Lec 9:00-11:50 AM	T	Wadell	E201A	Laney
<p>Note: This class is partially on campus at the times and in the location listed and partially online. All Laney buildings begin with L in the schedule. The online portion of the class will not have set meeting times. Classes you are registered for will appear in Canvas on the first day of class unless published earlier by</p>					

CODE	SEC L/L HOURS	DAYS	INSTRUCTOR	ROOM	COLLEGE
<p>your instructor. Questions? Contact your instructor at ewadell@peralta.edu. All instructions and communications for this class will be sent to Peralta student email accounts. To access your student email account, go to www.peralta.edu and click on "For Students" on the left side. Then select "Student Email".</p>					
50B	ORAL COMMUNICATION FOR ADVANCED ESOL STUDENTS			4 UNITS	
Continuation of ESOL 50A					
PREREQUISITE: ESL 50A OR PLACEMENT THROUGH MULTIPLE-MEASURES ASSESSMENT PROCESS					
42076	Lec		Wadell	ONLINE	Laney
<p>Note: This class is partially on campus at the times and in the location listed and partially online. All Laney buildings begin with L in the schedule. The online portion of the class will not have set meeting times. Classes you are registered for will appear in Canvas on the first day of class unless published earlier by your instructor. Questions? Contact your instructor at ewadell@peralta.edu. All instructions and communications for this class will be sent to Peralta student email accounts. To access your student email account, go to www.peralta.edu and click on "For Students" on the left side. Then select "Student Email".</p>					
42076	Lec 9:00-11:50 AM	T	Wadell	E201A	Laney
<p>Note: This class is partially on campus at the times and in the location listed and partially online. All Laney buildings begin with L in the schedule. The online portion of the class will not have set meeting times. Classes you are registered for will appear in Canvas on the first day of class unless published earlier by your instructor. Questions? Contact your instructor at ewadell@peralta.edu. All instructions and communications for this class will be sent to Peralta student email accounts. To access your student email account, go to www.peralta.edu and click on "For Students" on the left side. Then select "Student Email".</p>					
** 52	ADVANCED READING AND WRITING			6 UNITS	
Advanced level of reading and writing					
PREREQUISITES: ESOL 253, 253A, 253B, 513, 553, OR PLACEMENT BY MULTIPLE MEASURES ASSESSMENT PROCESS					
41627	Lec		Hunt	ONLINE	Laney
<p>Note: This class is partially on campus at the times and in the location listed and partially online. All Laney buildings begin with L in the schedule. The online portion of the class will not have set meeting times. Classes you are registered for will appear in Canvas on the first day of class unless published earlier by your instructor. Questions? Contact your instructor at nhunt@peralta.edu. All instructions and communications for this class will be sent to Peralta student email accounts. To access your student email account, go to www.peralta.edu and click on "For Students" on the left side. Then select "Student Email".</p>					
41627	Lec 9:00-11:50 AM	W	Hunt	B257	Laney
<p>Note: This class is partially on campus at the times and in the location listed and partially online. All Laney buildings begin with L in the schedule. The online portion of the class will not have set meeting times. Classes you are registered for will appear in Canvas on the first day of class unless published earlier by your instructor. Questions? Contact your instructor at nhunt@peralta.edu. All instructions and communications for this class will be sent to Peralta student email accounts. To access your student email account, go to www.peralta.edu and click on "For Students" on the left side. Then select "Student Email".</p>					
251A	READING AND WRITING 1			6 UNITS	
High beginning level of reading and writing					
PREREQUISITE: PLACEMENT THROUGH MULTIPLE MEASURE ASSESSMENT					
41251	Lec		Lopez	ONLINE	Laney
<p>Note: This class is partially on campus at the times and in the location listed and partially online. All Laney buildings begin with L in the schedule. The online portion of the class will not have set meeting times. Classes you are registered for will appear in Canvas on the first day of class unless published earlier by your instructor. Questions? Contact your instructor at dlopez@peralta.edu. All instructions and communications for this class will be sent to Peralta student email accounts. To access your student email account, go to www.peralta.edu and click on "For Students" on the left side. Then select "Student Email".</p>					
41251	Lec 10:00-11:50 AM	TTh	Lopez	G206	Laney
<p>Note: This class is partially on campus at the times and in the location listed and partially online. All Laney buildings begin with L in the schedule. The online portion of the class will not have set meeting times. Classes you are registered for will appear in Canvas on the first day of class unless published earlier by your instructor. Questions? Contact your instructor at dlopez@peralta.edu. All instructions and communications for this class will be sent to Peralta student email accounts. To access your student email account, go to www.peralta.edu and click on "For Students" on the left side. Then select "Student Email".</p>					

CODE	SEC L/L HOURS	DAYS	INSTRUCTOR	ROOM	COLLEGE
	<p>Note: This class is partially on campus at the times and in the location listed and partially online at the times listed. All Laney buildings begin with L in the schedule. Classes you are registered for will appear in Canvas on the first day of class unless published earlier by your instructor. Questions? Contact your instructor at yren@peralta.edu. All instructions and communications for this class will be sent to Peralta student email accounts. To access your student email account, go to www.peralta.edu and click on "For Students" on the left side. Then select "Student Email".</p>				
43487	Lec 1:30-3:20 PM	TTh	Ren	E202B	Laney
	<p>Note: This class is partially on campus at the times and in the location listed and partially online at the times listed. All Laney buildings begin with L in the schedule. Classes you are registered for will appear in Canvas on the first day of class unless published earlier by your instructor. Questions? Contact your instructor at yren@peralta.edu. All instructions and communications for this class will be sent to Peralta student email accounts. To access your student email account, go to www.peralta.edu and click on "For Students" on the left side. Then select "Student Email".</p>				
261A	LISTENING AND SPEAKING 1		4 UNITS		
	High beginning level listening and speaking				
	PREREQUISITE: PLACEMENT THROUGH MULTIPLES MEASURE ASSESSMENT				
41246	Lec 10:00-11:50 AM	MW	Wong	E202A	Laney
	<p>Note: This class will be on the Laney campus at the times and in the location listed. All Laney buildings begin with L in the schedule. Classes you are registered for will appear in the Canvas course management system on the first day of class unless published earlier by your instructor. Questions? Contact your instructor at jwong@peralta.edu. All instructions and communications for this class will be sent to Peralta student email accounts. To access your student email account, go to www.peralta.edu and click on "For Students" on the left side. Then select "Student Email".</p>				
41247	Lec 1:30-3:20 PM	MW	Wong	E202B	Laney
	<p>Note: This class is partially on campus at the times and in the location listed and partially online. All Laney buildings begin with L in the schedule. The online portion of the class will not have set meeting times. Classes you are registered for will appear in Canvas on the first day of class unless published earlier by your instructor. Questions? Contact your instructor at jwong@peralta.edu. All instructions and communications for this class will be sent to Peralta student email accounts. To access your student email account, go to www.peralta.edu and click on "For Students" on the left side. Then select "Student Email".</p>				
41248	Lec 6:00-7:50 PM	MW	Witt	ONLINE	Laney
	<p>This course is 100% online and has required live online meetings at the times listed in the schedule. Directions on how to access the meetings will be included in your Canvas page and on the syllabus. Classes you are registered for will appear in the Canvas course management system on the first day of class unless published earlier by your instructor. Questions? Contact your instructor at kwitt@peralta.edu. All instructions and communications for this class will be sent to Peralta student email accounts. To access your student email account, go to www.peralta.edu and click on "For Students" on the left side. Then select "Student Email".</p>				
261B	LISTENING AND SPEAKING 1		4 UNITS		
	Continuation of ESOL 261A				
	PREREQUISITE: ESL 283A OR PLACEMENT THROUGH MULTIPLE-MEASURES ASSESSMENT PROCESS				
41268	Lec 10:00-11:50 AM	MW	Wong	E202A	Laney
	<p>Note: This class is partially on campus at the times and in the location listed and partially online. All Laney buildings begin with L in the schedule. The online portion of the class will not have set meeting times. Classes you are registered for will appear in Canvas on the first day of class unless published earlier by your instructor. Questions? Contact your instructor at jwong@peralta.edu. All instructions and communications for this class will be sent to Peralta student email accounts. To access your student email account, go to www.peralta.edu and click on "For Students" on the left side. Then select "Student Email".</p>				
41269	Lec 1:30-3:20 PM	MW	Wong	E202B	Laney
	<p>Note: This class is partially on campus at the times and in the location listed and partially online. All Laney buildings begin with L in the schedule. The online portion of the class will not have set meeting times. Classes you are registered for will appear in Canvas on the first day of class unless published earlier by your instructor. Questions? Contact your instructor at jwong@peralta.edu. All instructions and communications for this class will be sent to Peralta student email accounts. To access your student email account, go to www.peralta.edu and click on "For Students" on the left side. Then select "Student Email".</p>				
41270	Lec 6:00-7:50 PM	MW	Witt	ONLINE	Laney

CODE	SEC L/L HOURS	DAYS	INSTRUCTOR	ROOM	COLLEGE
	<p>This course is 100% online and has required live online meetings at the times listed in the schedule. Directions on how to access the meetings will be included in your Canvas page and on the syllabus. Classes you are registered for will appear in the Canvas course management system on the first day of class unless published earlier by your instructor. Questions? Contact your instructor at kwitt@peralta.edu. All instructions and communications for this class will be sent to Peralta student email accounts. To access your student email account, go to www.peralta.edu and click on "For Students" on the left side. Then select "Student Email".</p>				
262A	LISTENING AND SPEAKING 2		4 UNITS		
	Intermediate level listening and speaking				
	PREREQUISITE: ESL 250B OR 283B OR PLACEMENT THROUGH MULTIPLE-MEASURES ASSESSMENT PROCESS				
41243	Lec 10:00-11:50 AM	TTh	Tiemroth-Zavala	E202B	Laney
	<p>Note: This class will be on the Laney campus at the times and in the location listed. All Laney buildings begin with L in the schedule. Classes you are registered for will appear in the Canvas course management system on the first day of class unless published earlier by your instructor. Questions? Contact your instructor at stiemroth-zavala@peralta.edu. All instructions and communications for this class will be sent to Peralta student email accounts. To access your student email account, go to www.peralta.edu and click on "For Students" on the left side. Then select "Student Email".</p>				
41244	Lec 1:30-3:20 PM	MW	Cohen	E200	Laney
	<p>Note: This class will be on the Laney campus at the times and in the location listed. All Laney buildings begin with L in the schedule. Classes you are registered for will appear in the Canvas course management system on the first day of class unless published earlier by your instructor. Questions? Contact your instructor at ccohen@peralta.edu. All instructions and communications for this class will be sent to Peralta student email accounts. To access your student email account, go to www.peralta.edu and click on "For Students" on the left side. Then select "Student Email".</p>				
41870	Lec		Neely	ONLINE	Laney
	<p>This course is 100% online and has required live online meetings at the times listed in the schedule. Directions on how to access the meetings will be included in your Canvas page and on the syllabus. Classes you are registered for will appear in Canvas on the first day of class unless published earlier by your instructor. Questions? Contact your instructor at jneely@peralta.edu. All instructions and communications for this class will be sent to Peralta student email accounts. To access your student email account, go to www.peralta.edu and click on "For Students" on the left side. Then select "Student Email".</p>				
41870	Lec 6:00-7:50 PM	M	Neely		Laney
	<p>This course is 100% online and has required live online meetings at the times listed in the schedule. Directions on how to access the meetings will be included in your Canvas page and on the syllabus. Classes you are registered for will appear in Canvas on the first day of class unless published earlier by your instructor. Questions? Contact your instructor at jneely@peralta.edu. All instructions and communications for this class will be sent to Peralta student email accounts. To access your student email account, go to www.peralta.edu and click on "For Students" on the left side. Then select "Student Email".</p>				
43704	Lec 10:00-11:50 AM	TTh	Jimenez Velayos	D107	Laney
	Newcomer Program				
262B	LISTENING AND SPEAKING 2		4 UNITS		
	Continuation of ESOL 262A				
	PREREQUISITE: ESL 232A OR PLACEMENT THROUGH MULTIPLE-MEASURES ASSESSMENT PROCESS				
41265	Lec 10:00-11:50 AM	TTh	Tiemroth-Zavala	E202B	Laney
	<p>Note: This class will be on the Laney campus at the times and in the location listed. All Laney buildings begin with L in the schedule. Classes you are registered for will appear in the Canvas course management system on the first day of class unless published earlier by your instructor. Questions? Contact your instructor at stiemroth-zavala@peralta.edu. All instructions and communications for this class will be sent to Peralta student email accounts. To access your student email account, go to www.peralta.edu and click on "For Students" on the left side. Then select "Student Email".</p>				
41266	Lec 1:30-3:20 PM	MW	Cohen	E200	Laney
	<p>Note: This class will be on the Laney campus at the times and in the location listed. All Laney buildings begin with L in the schedule. Classes you are registered for will appear in the Canvas course management system on the first day of class unless published earlier by your instructor. Questions? Contact your instructor at</p>				

CODE	SEC L/L HOURS	DAYS	INSTRUCTOR	ROOM	COLLEGE
					<i>ccohen@peralta.edu. All instructions and communications for this class will be sent to Peralta student email accounts. To access your student email account, go to www.peralta.edu and click on "For Students" on the left side. Then select "Student Email".</i>
41871	Lec		Neely	ONLINE	Laney
					<i>This course is 100% online and has required live online meetings at the times listed in the schedule. Directions on how to access the meetings will be included in your Canvas page and on the syllabus. Classes you are registered for will appear in Canvas on the first day of class unless published earlier by your instructor. Questions? Contact your instructor at jneely@peralta.edu. All instructions and communications for this class will be sent to Peralta student email accounts. To access your student email account, go to www.peralta.edu and click on "For Students" on the left side. Then select "Student Email".</i>
41871	Lec 6:00-7:50 PM	M	Neely		Laney
					<i>This course is 100% online and has required live online meetings at the times listed in the schedule. Directions on how to access the meetings will be included in your Canvas page and on the syllabus. Classes you are registered for will appear in Canvas on the first day of class unless published earlier by your instructor. Questions? Contact your instructor at jneely@peralta.edu. All instructions and communications for this class will be sent to Peralta student email accounts. To access your student email account, go to www.peralta.edu and click on "For Students" on the left side. Then select "Student Email".</i>
263A	LISTENING AND SPEAKING 3				4 UNITS
					High intermediate level listening and speaking
					PREREQUISITE: ESL 200A OR 232B OR PLACEMENT THROUGH MULTIPLE-MEASURES ASSESSMENT PROCESS
41245	Lec		Tiemroth-Zavala	ONLINE	Laney
					<i>This course is 100% online and has required live online meetings at the times listed in the schedule. Directions on how to access the meetings will be included in your Canvas page and on the syllabus. Classes you are registered for will appear in Canvas on the first day of class unless published earlier by your instructor. Questions? Contact your instructor at stiemroth-zavala@peralta.edu. All instructions and communications for this class will be sent to Peralta student email accounts. To access your student email account, go to www.peralta.edu and click on "For Students" on the left side. Then select "Student Email".</i>
41245	Lec 6:00-7:50 PM	Th	Tiemroth-Zavala	ONLINE	Laney
					<i>This course is 100% online and has required live online meetings at the times listed in the schedule. Directions on how to access the meetings will be included in your Canvas page and on the syllabus. Classes you are registered for will appear in Canvas on the first day of class unless published earlier by your instructor. Questions? Contact your instructor at stiemroth-zavala@peralta.edu. All instructions and communications for this class will be sent to Peralta student email accounts. To access your student email account, go to www.peralta.edu and click on "For Students" on the left side. Then select "Student Email".</i>
41996	Lec 10:00-11:50 AM	TTh	Wong	B252	Laney
					<i>Note: This class will be on the Laney campus at the times and in the location listed. All Laney buildings begin with L in the schedule. Classes you are registered for will appear in Canvas on the first day of class unless published earlier by your instructor. Questions? Contact your instructor at jwong@peralta.edu. All instructions and communications for this class will be sent to Peralta student email accounts. To access your student email account, go to www.peralta.edu and click on "For Students" on the left side. Then select "Student Email".</i>
43652	Lec 3:45-5:00 PM	TTh	Jimenez Velayos	OIHIGH	Laney
					<i>Dual Enrollment - Oakland International</i>
263B	LISTENING AND SPEAKING 3				4 UNITS
					Continuation of ESOL 263A
					PREREQUISITE: ESL 233A OR PLACEMENT THROUGH MULTIPLE-MEASURES ASSESSMENT PROCESS
41267	Lec		Tiemroth-Zavala	ONLINE	Laney
					<i>This course is 100% online and has required live online meetings at the times listed in the schedule. Directions on how to access the meetings will be included in your Canvas page and on the syllabus. Classes you are registered for will appear in Canvas on the first day of class unless published earlier by your instructor. Questions? Contact your instructor at stiemroth-zavala@peralta.edu. All instructions and communications for this class will be sent to Peralta student email accounts. To access your student email account, go to www.peralta.edu and click on "For Students" on the left side. Then select "Student Email".</i>
41267	Lec 6:00-7:50 PM	Th	Tiemroth-Zavala	ONLINE	Laney
					<i>This course is 100% online and has required live online meetings at the times listed in the schedule. Directions on how to access the meetings will be included</i>

CODE	SEC L/L HOURS	DAYS	INSTRUCTOR	ROOM	COLLEGE
					<i>in your Canvas page and on the syllabus. Classes you are registered for will appear in Canvas on the first day of class unless published earlier by your instructor. Questions? Contact your instructor at stiemroth-zavala@peralta.edu. All instructions and communications for this class will be sent to Peralta student email accounts. To access your student email account, go to www.peralta.edu and click on "For Students" on the left side. Then select "Student Email".</i>
41997	Lec 10:00-11:50 AM	TTh	Wong	B252	Laney
					<i>Note: This class will be on the Laney campus at the times and in the location listed. All Laney buildings begin with L in the schedule. Classes you are registered for will appear in Canvas on the first day of class unless published earlier by your instructor. Questions? Contact your instructor at jwong@peralta.edu. All instructions and communications for this class will be sent to Peralta student email accounts. To access your student email account, go to www.peralta.edu and click on "For Students" on the left side. Then select "Student Email".</i>
271A	GRAMMAR 1				4 UNITS
					High beginning level of English grammar
					PREREQUISITE: PLACEMENT THROUGH MULTIPLE-MEASURE ASSESSMENT
41249	Lec 1:30-3:20 PM	TTh	Hunt	B252	Laney
					<i>Note: This class will be on the Laney campus at the times and in the location listed. All Laney buildings begin with L in the schedule. Classes you are registered for will appear in the Canvas course management system on the first day of class unless published earlier by your instructor. Questions? Contact your instructor at nhunt@peralta.edu. All instructions and communications for this class will be sent to Peralta student email accounts. To access your student email account, go to www.peralta.edu and click on "For Students" on the left side. Then select "Student Email".</i>
41250	Lec 10:00-11:50 AM	MW	Lopez	E202B	Laney
					<i>Note: This class will be on the Laney campus at the times and in the location listed. All Laney buildings begin with L in the schedule. Classes you are registered for will appear in the Canvas course management system on the first day of class unless published earlier by your instructor. Questions? Contact your instructor at dlopez@peralta.edu. All instructions and communications for this class will be sent to Peralta student email accounts. To access your student email account, go to www.peralta.edu and click on "For Students" on the left side. Then select "Student Email".</i>
41912	Lec		Connolly	ONLINE	Laney
					<i>This course is 100% online and has required live online meetings at the times listed in the schedule. Directions on how to access the meetings will be included in your Canvas page and on the syllabus. Classes you are registered for will appear in Canvas on the first day of class unless published earlier by your instructor. Questions? Contact your instructor at sconnolly@peralta.edu. All instructions and communications for this class will be sent to Peralta student email accounts. To access your student email account, go to www.peralta.edu and click on "For Students" on the left side. Then select "Student Email".</i>
41912	Lec 6:00-7:50 PM	MW	Connolly	ONLINE	Laney
					<i>This course is 100% online and has required live online meetings at the times listed in the schedule. Directions on how to access the meetings will be included in your Canvas page and on the syllabus. Classes you are registered for will appear in Canvas on the first day of class unless published earlier by your instructor. Questions? Contact your instructor at sconnolly@peralta.edu. All instructions and communications for this class will be sent to Peralta student email accounts. To access your student email account, go to www.peralta.edu and click on "For Students" on the left side. Then select "Student Email".</i>
271B	GRAMMAR 1				4 UNITS
					Continuation of ESOL 271A
					PREREQUISITE: ESL 284A OR PLACEMENT THROUGH MULTIPLE-MEASURES ASSESSMENT PROCESS
41271	Lec 1:30-3:20 PM	TTh	Hunt	B252	Laney
					<i>Note: This class will be on the Laney campus at the times and in the location listed. All Laney buildings begin with L in the schedule. Classes you are registered for will appear in the Canvas course management system on the first day of class unless published earlier by your instructor. Questions? Contact your instructor at nhunt@peralta.edu. All instructions and communications for this class will be sent to Peralta student email accounts. To access your student email account, go to www.peralta.edu and click on "For Students" on the left side. Then select "Student Email".</i>
41272	Lec 10:00-11:50 AM	MW	Lopez	E202B	Laney
					<i>Note: This class will be on the Laney campus at the times and in the location listed. All Laney buildings begin with L in the schedule. Classes you are registered for will appear in the Canvas course management system on the first day of class unless published earlier by your instructor. Questions? Contact your instructor at</i>

CODE	SEC L/L HOURS	DAYS	INSTRUCTOR	ROOM	COLLEGE
	<i>doopez@peralta.edu. All instructions and communications for this class will be sent to Peralta student email accounts. To access your student email account, go to www.peralta.edu and click on "For Students" on the left side. Then select "Student Email".</i>				
41913	Lec		Connolly	ONLINE	Laney
	<i>This course is 100% online and has required live online meetings at the times listed in the schedule. Directions on how to access the meetings will be included in your Canvas page and on the syllabus. Classes you are registered for will appear in Canvas on the first day of class unless published earlier by your instructor. Questions? Contact your instructor at sconnelly@peralta.edu. All instructions and communications for this class will be sent to Peralta student email accounts. To access your student email account, go to www.peralta.edu and click on "For Students" on the left side. Then select "Student Email".</i>				
41913	Lec 6:00-7:50 PM	MW	Connolly	ONLINE	Laney
	<i>This course is 100% online and has required live online meetings at the times listed in the schedule. Directions on how to access the meetings will be included in your Canvas page and on the syllabus. Classes you are registered for will appear in Canvas on the first day of class unless published earlier by your instructor. Questions? Contact your instructor at sconnelly@peralta.edu. All instructions and communications for this class will be sent to Peralta student email accounts. To access your student email account, go to www.peralta.edu and click on "For Students" on the left side. Then select "Student Email".</i>				
272A	GRAMMAR 2				4 UNITS
	Intermediate level of English grammar				
	PREREQUISITE: ESL 252B OR 284B OR PLACEMENT THROUGH MULTIPLE-MEASURES ASSESSMENT PROCESS				
41237	Lec 10:00-11:50 AM	MW	Yasue	D107	Laney
	<i>Note: This class will be on the Laney campus at the times and in the location listed. All Laney buildings begin with L in the schedule. Classes you are registered for will appear in the Canvas course management system on the first day of class unless published earlier by your instructor. Questions? Contact your instructor at byasue@peralta.edu. All instructions and communications for this class will be sent to Peralta student email accounts. To access your student email account, go to www.peralta.edu and click on "For Students" on the left side. Then select "Student Email".</i>				
41238	Lec 1:30-3:20 PM	TTh	Yasue	D107	Laney
	<i>Note: This class will be on the Laney campus at the times and in the location listed. All Laney buildings begin with L in the schedule. Classes you are registered for will appear in the Canvas course management system on the first day of class unless published earlier by your instructor. Questions? Contact your instructor at byasue@peralta.edu. All instructions and communications for this class will be sent to Peralta student email accounts. To access your student email account, go to www.peralta.edu and click on "For Students" on the left side. Then select "Student Email".</i>				
41664	Lec		Agard	ONLINE	Laney
	<i>This course is 100% online and has required live online meetings at the times listed in the schedule. Directions on how to access the meetings will be included in your Canvas page and on the syllabus. Classes you are registered for will appear in Canvas on the first day of class unless published earlier by your instructor. Questions? Contact your instructor at Aagard@peralta.edu. All instructions and communications for this class will be sent to Peralta student email accounts. To access your student email account, go to www.peralta.edu and click on "For Students" on the left side. Then select "Student Email".</i>				
41664	Lec 6:00-7:50 PM	W	Agard	ONLINE	Laney
	<i>This course is 100% online and has required live online meetings at the times listed in the schedule. Directions on how to access the meetings will be included in your Canvas page and on the syllabus. Classes you are registered for will appear in Canvas on the first day of class unless published earlier by your instructor. Questions? Contact your instructor at Aagard@peralta.edu. All instructions and communications for this class will be sent to Peralta student email accounts. To access your student email account, go to www.peralta.edu and click on "For Students" on the left side. Then select "Student Email".</i>				
272B	GRAMMAR 2				4 UNITS
	Intermediate level of English grammar				
	PREREQUISITE: ESL 215A OR PLACEMENT THROUGH MULTIPLE-MEASURES ASSESSMENT PROCESS				
41256	Lec 10:00-11:50 AM	MW	Yasue	D107	Laney
	<i>Note: This class will be on the Laney campus at the times and in the location listed. All Laney buildings begin with L in the schedule. Classes you are registered for will appear in the Canvas course management system on the first day of class unless published earlier by your instructor. Questions? Contact your instructor at</i>				

CODE	SEC L/L HOURS	DAYS	INSTRUCTOR	ROOM	COLLEGE
	<i>byasue@peralta.edu. All instructions and communications for this class will be sent to Peralta student email accounts. To access your student email account, go to www.peralta.edu and click on "For Students" on the left side. Then select "Student Email".</i>				
41257	Lec 1:30-3:20 PM	TTh	Yasue	D107	Laney
	<i>Note: This class will be on the Laney campus at the times and in the location listed. All Laney buildings begin with L in the schedule. Classes you are registered for will appear in the Canvas course management system on the first day of class unless published earlier by your instructor. Questions? Contact your instructor at byasue@peralta.edu. All instructions and communications for this class will be sent to Peralta student email accounts. To access your student email account, go to www.peralta.edu and click on "For Students" on the left side. Then select "Student Email".</i>				
41258	Lec		Agard	ONLINE	Laney
	<i>This course is 100% online and has required live online meetings at the times listed in the schedule. Directions on how to access the meetings will be included in your Canvas page and on the syllabus. Classes you are registered for will appear in Canvas on the first day of class unless published earlier by your instructor. Questions? Contact your instructor at aagard@peralta.edu. All instructions and communications for this class will be sent to Peralta student email accounts. To access your student email account, go to www.peralta.edu and click on "For Students" on the left side. Then select "Student Email".</i>				
41258	Lec 6:00-7:50 PM	W	Agard	ONLINE	Laney
	<i>This course is 100% online and has required live online meetings at the times listed in the schedule. Directions on how to access the meetings will be included in your Canvas page and on the syllabus. Classes you are registered for will appear in Canvas on the first day of class unless published earlier by your instructor. Questions? Contact your instructor at aagard@peralta.edu. All instructions and communications for this class will be sent to Peralta student email accounts. To access your student email account, go to www.peralta.edu and click on "For Students" on the left side. Then select "Student Email".</i>				
273A	GRAMMAR 3				4 UNITS
	High intermediate level of English grammar				
	PREREQUISITE: ESL 202A OR 215B OR PLACEMENT THROUGH MULTIPLE-MEASURES ASSESSMENT PROCESS				
41253	Lec		Wadell	ONLINE	Laney
	<i>Note: This class is partially on campus at the times and in the location listed and partially online. All Laney buildings begin with L in the schedule. The online portion of the class will not have set meeting times. Classes you are registered for will appear in Canvas on the first day of class unless published earlier by your instructor. Questions? Contact your instructor at ewadell@peralta.edu. All instructions and communications for this class will be sent to Peralta student email accounts. To access your student email account, go to www.peralta.edu and click on "For Students" on the left side. Then select "Student Email".</i>				
41253	Lec 9:30-11:20 AM	Th	Wadell	E201A	Laney
	<i>Note: This class is partially on campus at the times and in the location listed and partially online. All Laney buildings begin with L in the schedule. The online portion of the class will not have set meeting times. Classes you are registered for will appear in Canvas on the first day of class unless published earlier by your instructor. Questions? Contact your instructor at ewadell@peralta.edu. All instructions and communications for this class will be sent to Peralta student email accounts. To access your student email account, go to www.peralta.edu and click on "For Students" on the left side. Then select "Student Email".</i>				
41678	Lec 6:00-7:50 PM	TTh	Wong	ONLINE	Laney
	<i>This course is 100% online and has required live online meetings at the times listed in the schedule. Directions on how to access the meetings will be included in your Canvas page and on the syllabus. Classes you are registered for will appear in Canvas on the first day of class unless published earlier by your instructor. Questions? Contact your instructor at jwong@peralta.edu. All instructions and communications for this class will be sent to Peralta student email accounts. To access your student email account, go to www.peralta.edu and click on "For Students" on the left side. Then select "Student Email".</i>				
273B	GRAMMAR 3				4 UNITS
	Continuation of ESOL 273A				
	PREREQUISITE: ESL 216A OR PLACEMENT THROUGH MULTIPLE-MEASURES ASSESSMENT PROCESS				
41259	Lec		Wadell	ONLINE	Laney
	<i>Note: This class is partially on campus at the times and in the location listed and partially online. All Laney buildings begin with L in the schedule. The online portion of the class will not have set meeting times. Classes you are registered for will appear in Canvas on the first day of class unless published earlier by</i>				

CODE	SEC L/L HOURS	DAYS	INSTRUCTOR	ROOM	COLLEGE
	your instructor. Questions? Contact your instructor at ewadell@peralta.edu. All instructions and communications for this class will be sent to Peralta student email accounts. To access your student email account, go to www.peralta.edu and click on "For Students" on the left side. Then select "Student Email".				
41259	Lec 9:30-11:20 AM	Th	Wadell	E201A	Laney
	Note: This class is partially on campus at the times and in the location listed and partially online. All Laney buildings begin with L in the schedule. The online portion of the class will not have set meeting times. Classes you are registered for will appear in Canvas on the first day of class unless published earlier by your instructor. Questions? Contact your instructor at ewadell@peralta.edu. All instructions and communications for this class will be sent to Peralta student email accounts. To access your student email account, go to www.peralta.edu and click on "For Students" on the left side. Then select "Student Email".				
41260	Lec 6:00-7:50 PM	T Th	Wong	ONLINE	Laney
	This course is 100% online and has required live online meetings at the times listed in the schedule. Directions on how to access the meetings will be included in your Canvas page and on the syllabus. Classes you are registered for will appear in Canvas on the first day of class unless published earlier by your instructor. Questions? Contact your instructor at jwong@peralta.edu. All instructions and communications for this class will be sent to Peralta student email accounts. To access your student email account, go to www.peralta.edu and click on "For Students" on the left side. Then select "Student Email".				
274A	GRAMMAR 4			4 UNITS	
	Advanced level of English grammar				
	PREREQUISITE: ESL 202B OE 216B OR PLACEMENT THROUGH MULTIPLE-MEASURES ASSESSMENT PROCESS				
41239	Lec		Trunk	ONLINE	Laney
	This course is 100% online and has required live online meetings at the times listed in the schedule. Directions on how to access the meetings will be included in your Canvas page and on the syllabus. Classes you are registered for will appear in Canvas on the first day of class unless published earlier by your instructor. Questions? Contact your instructor at strunk@peralta.edu. All instructions and communications for this class will be sent to Peralta student email accounts. To access your student email account, go to www.peralta.edu and click on "For Students" on the left side. Then select "Student Email".				
41239	Lec 6:00-7:50 PM	T	Trunk	ONLINE	Laney
	This course is 100% online and has required live online meetings at the times listed in the schedule. Directions on how to access the meetings will be included in your Canvas page and on the syllabus. Classes you are registered for will appear in Canvas on the first day of class unless published earlier by your instructor. Questions? Contact your instructor at strunk@peralta.edu. All instructions and communications for this class will be sent to Peralta student email accounts. To access your student email account, go to www.peralta.edu and click on "For Students" on the left side. Then select "Student Email".				
274B	GRAMMAR 4			4 UNITS	
	Continuation of ESOL 274A				
	PREREQUISITE: ESL 217A OR PLACEMENT THROUGH MULTIPLE-MEASURES ASSESSMENT PROCESS				
41261	Lec		Trunk	ONLINE	Laney
	This course is 100% online and has required live online meetings at the times listed in the schedule. Directions on how to access the meetings will be included in your Canvas page and on the syllabus. Classes you are registered for will appear in Canvas on the first day of class unless published earlier by your instructor. Questions? Contact your instructor at strunk@peralta.edu. All instructions and communications for this class will be sent to Peralta student email accounts. To access your student email account, go to www.peralta.edu and click on "For Students" on the left side. Then select "Student Email".				
41261	Lec 6:00-7:50 PM	T	Trunk	ONLINE	Laney
	This course is 100% online and has required live online meetings at the times listed in the schedule. Directions on how to access the meetings will be included in your Canvas page and on the syllabus. Classes you are registered for will appear in Canvas on the first day of class unless published earlier by your instructor. Questions? Contact your instructor at strunk@peralta.edu. All instructions and communications for this class will be sent to Peralta student email accounts. To access your student email account, go to www.peralta.edu and click on "For Students" on the left side. Then select "Student Email".				
286	ENGLISH FOR JOB SEARCH			2 UNITS	
	High-beginning English for Job Search				
41236	Lec 3:00-4:50 PM	T	Tiemroth-Zavala	E201A	Laney
	Note: This class will be on the Laney campus at the times and in the location				

CODE	SEC L/L HOURS	DAYS	INSTRUCTOR	ROOM	COLLEGE
	listed. All Laney buildings begin with L in the schedule. Classes you are registered for will appear in the Canvas course management system on the first day of class unless published earlier by your instructor. Questions? Contact your instructor at stiemroth-zavala@peralta.edu. All instructions and communications for this class will be sent to Peralta student email accounts. To access your student email account, go to www.peralta.edu and click on "For Students" on the left side. Then select "Student Email".				
43697	Lec 10:00-11:15 AM	M Th	Mitchell	CASTLEMON	Laney
	Dual Enrollment - Castlemont				
43713	Lec 1:05-2:55 PM	T Th	Shaffer	-RUDSDALE	Laney
	Dual Enrollment - Rudsdale Continuation				
290	ENGLISH FOR SPECIAL PURPOSES			1 - 2 UNIT	
	Intermediate-level English language to career specific training				
43774	Lec 11:15-11:45 AM	M Th	Mitchell	CASTLEMON	Laney
	Dual Enrollment - Castlemont				
295A	COLLEGE READY SKILLS: CULTURE AND CLASSROOM ETIQUETTE			0.5 UNIT	
	College-ready skills in cultural conventions and classroom etiquette				
41505	Lab 6:30-7:45 PM	M	Gifford	ONLINE	Laney
	Lec 6:00-6:30 PM	M	Gifford	ONLINE	Laney
41680	Lab 12:45-1:20 PM	W	Ren	G270	Laney
	09/04/2024 - 12/11/2024				
	Lec 12:00-12:45 PM	W	Ren	G270	Laney
	09/04/2024 - 12/11/2024				
295B	COLLEGE READY SKILLS: ACADEMIC SUCCESS STRATEGIES			0.5 UNIT	
	Continuation of ESOL 295A				
41507	Lab 6:30-7:45 PM	M	Gifford	ONLINE	Laney
	Lec 6:00-6:30 PM	M	Gifford	ONLINE	Laney
41682	Lab 12:45-1:20 PM	W	Ren	G270	Laney
	09/04/2024 - 12/11/2024				
	Lec 12:00-12:45 PM	W	Ren	G270	Laney
	09/04/2024 - 12/11/2024				
295C	COLLEGE READY SKILLS: BEST STUDY PRACTICES			0.5 UNIT	
	Continuation of ESOL 295B				
41684	Lab 12:45-1:20 PM	W	Ren	G270	Laney
	09/04/2024 - 12/11/2024				
	Lec 12:00-12:45 PM	W	Ren	G270	Laney
	09/04/2024 - 12/11/2024				
41686	Lab 6:30-7:45 PM	M	Gifford	ONLINE	Laney
	Lec 6:00-6:30 PM	M	Gifford	ONLINE	Laney
43707	Lab 12:15-12:50 PM	Th	Wadell	F254	Laney
	Newcomer Program				
	Lec 12:00-12:15 PM	Th	Wadell	F254	Laney
295D	COLLEGE READY SKILLS: EDUCATION TECHNOLOGY SKILLS			0.5 UNIT	
	Continuation of ESOL 295C				
41688	Lab 12:45-1:20 PM	W	Ren	G270	Laney
	09/04/2024 - 12/11/2024				
	Lec 12:00-12:45 PM	W	Ren	G270	Laney
	09/04/2024 - 12/11/2024				
41690	Lab 6:30-7:45 PM	M	Gifford	ONLINE	Laney
	Lec 6:00-6:30 PM	M	Gifford	ONLINE	Laney

CODE	SEC L/L HOURS	DAYS	INSTRUCTOR	ROOM	COLLEGE
	<i>Note: This class is partially on campus at the times and in the location listed and partially online. All Laney buildings begin with L in the schedule. The online portion of the class will not have set meeting times. Classes you are registered for will appear in Canvas on the first day of class unless published earlier by your instructor. Questions? Contact your instructor at ewadell@peralta.edu. All instructions and communications for this class will be sent to Peralta student email accounts. To access your student email account, go to www.peralta.edu and click on "For Students" on the left side. Then select "Student Email".</i>				
42933	Lec		Yasue	ONLINE	Laney
	<i>This course is 100% online and has required live online meetings at the times listed in the schedule. Directions on how to access the meetings will be included in your Canvas page and on the syllabus. Classes you are registered for will appear in Canvas on the first day of class unless published earlier by your instructor. Questions? Contact your instructor at byasue@peralta.edu. All instructions and communications for this class will be sent to Peralta student email accounts. To access your student email account, go to www.peralta.edu and click on "For Students" on the left side. Then select "Student Email".</i>				
42933	Lec 6:00-7:50 PM	W	Yasue	ONLINE	Laney
	<i>This course is 100% online and has required live online meetings at the times listed in the schedule. Directions on how to access the meetings will be included in your Canvas page and on the syllabus. Classes you are registered for will appear in Canvas on the first day of class unless published earlier by your instructor. Questions? Contact your instructor at byasue@peralta.edu. All instructions and communications for this class will be sent to Peralta student email accounts. To access your student email account, go to www.peralta.edu and click on "For Students" on the left side. Then select "Student Email".</i>				
43488	Lec		Ren	ONLINE	Laney
	<i>Note: This class is partially on campus at the times and in the location listed and partially online at the times listed. All Laney buildings begin with L in the schedule. Classes you are registered for will appear in Canvas on the first day of class unless published earlier by your instructor. Questions? Contact your instructor at yren@peralta.edu. All instructions and communications for this class will be sent to Peralta student email accounts. To access your student email account, go to www.peralta.edu and click on "For Students" on the left side. Then select "Student Email".</i>				
43488	Lec 1:30-3:20 PM	TTh	Ren	E202B	Laney
	<i>Note: This class is partially on campus at the times and in the location listed and partially online at the times listed. All Laney buildings begin with L in the schedule. Classes you are registered for will appear in Canvas on the first day of class unless published earlier by your instructor. Questions? Contact your instructor at yren@peralta.edu. All instructions and communications for this class will be sent to Peralta student email accounts. To access your student email account, go to www.peralta.edu and click on "For Students" on the left side. Then select "Student Email".</i>				
534A	ENGLISH FOR TECHNOLOGY 1				0 UNIT
	Low-beginning English for technology				
42896	Lec		Staff	ONLINE	Laney
	<i>Note: This class is partially on campus at the times and in the location listed and partially online at the times listed. All Laney buildings begin with L in the schedule. Classes you are registered for will appear in Canvas on the first day of class unless published earlier by your instructor. Questions? Contact your instructor at _____@peralta.edu. All instructions and communications for this class will be sent to Peralta student email accounts. To access your student email account, go to www.peralta.edu and click on "For Students" on the left side. Then select "Student Email".</i>				
42896	Lec 10:00-11:50 AM	F	Staff	G270	Laney
	<i>Note: This class is partially on campus at the times and in the location listed and partially online at the times listed. All Laney buildings begin with L in the schedule. Classes you are registered for will appear in Canvas on the first day of class unless published earlier by your instructor. Questions? Contact your instructor at _____@peralta.edu. All instructions and communications for this class will be sent to Peralta student email accounts. To access your student email account, go to www.peralta.edu and click on "For Students" on the left side. Then select "Student Email".</i>				
43024	Lec 1:45-3:00 PM	TTh	Staff	-OFF SITE	Laney
	LAO Family				
43032	Lec 1:45-3:00 PM	TTh	Staff	-OFF SITE	Laney
	LAO Family				
43633	Lec 11:00-12:50 PM	Th	Morris	A273	Laney
	Contract Ed.				

CODE	SEC L/L HOURS	DAYS	INSTRUCTOR	ROOM	COLLEGE
43634	Lec 11:00-12:50 PM	Th	Morris	A273	Laney
	Contract Ed.				
541A	BASIC ENGLISH A				0 UNIT
	Introduction to basic English through the context of daily life activities				
42846	Lec 10:00-11:50 AM	M Th	Panitch	B266	Laney
	<i>Note: This class will be on the Laney campus at the times and in the location listed. All Laney buildings begin with L in the schedule. Classes you are registered for will appear in the Canvas course management system on the first day of class unless published earlier by your instructor. Questions? Contact your instructor at kpanitch@peralta.edu. All instructions and communications for this class will be sent to Peralta student email accounts. To access your student email account, go to www.peralta.edu and click on "For Students" on the left side. Then select "Student Email".</i>				
42846	Lec 10:00-11:50 AM	W	Panitch	G271	Laney
	<i>Note: This class will be on the Laney campus at the times and in the location listed. All Laney buildings begin with L in the schedule. Classes you are registered for will appear in the Canvas course management system on the first day of class unless published earlier by your instructor. Questions? Contact your instructor at kpanitch@peralta.edu. All instructions and communications for this class will be sent to Peralta student email accounts. To access your student email account, go to www.peralta.edu and click on "For Students" on the left side. Then select "Student Email".</i>				
42979	Lec 9:30-11:45 AM	W	Staff	G272	Laney
	<i>Note: This class will be on the Laney campus at the times and in the location listed. All Laney buildings begin with L in the schedule. Classes you are registered for will appear in the Canvas course management system on the first day of class unless published earlier by your instructor. Questions? Contact your instructor at _____@peralta.edu. All instructions and communications for this class will be sent to Peralta student email accounts. To access your student email account, go to www.peralta.edu and click on "For Students" on the left side. Then select "Student Email".</i>				
42979	Lec 9:30-11:45 AM	M	Staff	B266	Laney
	<i>Note: This class will be on the Laney campus at the times and in the location listed. All Laney buildings begin with L in the schedule. Classes you are registered for will appear in the Canvas course management system on the first day of class unless published earlier by your instructor. Questions? Contact your instructor at _____@peralta.edu. All instructions and communications for this class will be sent to Peralta student email accounts. To access your student email account, go to www.peralta.edu and click on "For Students" on the left side. Then select "Student Email".</i>				
42979	Lec 10:00-11:50 AM	Th	Staff	B266	Laney
	<i>Note: This class will be on the Laney campus at the times and in the location listed. All Laney buildings begin with L in the schedule. Classes you are registered for will appear in the Canvas course management system on the first day of class unless published earlier by your instructor. Questions? Contact your instructor at _____@peralta.edu. All instructions and communications for this class will be sent to Peralta student email accounts. To access your student email account, go to www.peralta.edu and click on "For Students" on the left side. Then select "Student Email".</i>				
541B	BASIC ENGLISH B				0 UNIT
	Continuation of ESOL 541A				
42959	Lec 10:00-11:50 AM	M Th	BEYAZITTANER	B130	Laney
	<i>Note: This class will be on the Laney campus at the times and in the location listed. All Laney buildings begin with L in the schedule. Classes you are registered for will appear in the Canvas course management system on the first day of class unless published earlier by your instructor. Questions? Contact your instructor at mbayazittaner@peralta.edu. All instructions and communications for this class will be sent to Peralta student email accounts. To access your student email account, go to www.peralta.edu and click on "For Students" on the left side. Then select "Student Email".</i>				
42959	Lec 10:00-11:50 AM	W	BEYAZITTANER	F253	Laney
	<i>Note: This class will be on the Laney campus at the times and in the location listed. All Laney buildings begin with L in the schedule. Classes you are registered for will appear in the Canvas course management system on the first day of class unless published earlier by your instructor. Questions? Contact your instructor at mbayazittaner@peralta.edu. All instructions and communications for this class will be sent to Peralta student email accounts. To access your student email account, go to www.peralta.edu and click on "For Students" on the left side. Then select "Student Email".</i>				

CODE	SEC L/L HOURS	DAYS	INSTRUCTOR	ROOM	COLLEGE
43007	Lec 10:00-11:50 AM	M WTh	Panitch	F253	Laney
<i>Note: This class will be on the Laney campus at the times and in the location listed. All Laney buildings begin with L in the schedule. Classes you are registered for will appear in the Canvas course management system on the first day of class unless published earlier by your instructor. Questions? Contact your instructor at _____@peralta.edu. All instructions and communications for this class will be sent to Peralta student email accounts. To access your student email account, go to www.peralta.edu and click on "For Students" on the left side. Then select "Student Email".</i>					
43007	Lec 10:00-11:50 AM	M Th	Panitch	B130	Laney
<i>Note: This class will be on the Laney campus at the times and in the location listed. All Laney buildings begin with L in the schedule. Classes you are registered for will appear in the Canvas course management system on the first day of class unless published earlier by your instructor. Questions? Contact your instructor at _____@peralta.edu. All instructions and communications for this class will be sent to Peralta student email accounts. To access your student email account, go to www.peralta.edu and click on "For Students" on the left side. Then select "Student Email".</i>					
541C	BASIC ENGLISH C				0 UNIT
Continuation of ESOL 541B					
42858	Lec 10:00-11:50 AM	W	Zetlan	G270	Laney
<i>Note: This class will be on the Laney campus at the times and in the location listed. All Laney buildings begin with L in the schedule. Classes you are registered for will appear in the Canvas course management system on the first day of class unless published earlier by your instructor. Questions? Contact your instructor at _____@peralta.edu. All instructions and communications for this class will be sent to Peralta student email accounts. To access your student email account, go to www.peralta.edu and click on "For Students" on the left side. Then select "Student Email".</i>					
42858	Lec 10:00-11:50 AM	M Th	Zetlan	F205	Laney
<i>Note: This class will be on the Laney campus at the times and in the location listed. All Laney buildings begin with L in the schedule. Classes you are registered for will appear in the Canvas course management system on the first day of class unless published earlier by your instructor. Questions? Contact your instructor at _____@peralta.edu. All instructions and communications for this class will be sent to Peralta student email accounts. To access your student email account, go to www.peralta.edu and click on "For Students" on the left side. Then select "Student Email".</i>					
541D	BASIC ENGLISH D				0 UNIT
Continuation of ESOL 541C					
42859	Lec 10:00-11:50 AM	M Th	Zetlan	F205	Laney
<i>Note: This class will be on the Laney campus at the times and in the location listed. All Laney buildings begin with L in the schedule. Classes you are registered for will appear in the Canvas course management system on the first day of class unless published earlier by your instructor. Questions? Contact your instructor at _____@peralta.edu. All instructions and communications for this class will be sent to Peralta student email accounts. To access your student email account, go to www.peralta.edu and click on "For Students" on the left side. Then select "Student Email".</i>					
42859	Lec 10:00-11:50 AM	W	Zetlan	G270	Laney
<i>Note: This class will be on the Laney campus at the times and in the location listed. All Laney buildings begin with L in the schedule. Classes you are registered for will appear in the Canvas course management system on the first day of class unless published earlier by your instructor. Questions? Contact your instructor at _____@peralta.edu. All instructions and communications for this class will be sent to Peralta student email accounts. To access your student email account, go to www.peralta.edu and click on "For Students" on the left side. Then select "Student Email".</i>					
550	ADVANCED LISTENING AND SPEAKING				0 UNIT
Advanced level listening and speaking in American English					
PREREQUISITE(S): ESOL 563 OR PLACEMENT BY MULTIPLE MEASURES ASSESSMENT PROCESS					
42935	Lec		Wadell	ONLINE	Laney
<i>Note: This class is partially on campus at the times and in the location listed and partially online. All Laney buildings begin with L in the schedule. The online portion of the class will not have set meeting times. Classes you are registered for will appear in Canvas on the first day of class unless published earlier by</i>					

CODE	SEC L/L HOURS	DAYS	INSTRUCTOR	ROOM	COLLEGE
					<i>your instructor. Questions? Contact your instructor at ewadell@peralta.edu. All instructions and communications for this class will be sent to Peralta student email accounts. To access your student email account, go to www.peralta.edu and click on "For Students" on the left side. Then select "Student Email".</i>
42935	Lec 9:00-11:50 AM	T	Wadell	E201A	Laney
<i>Note: This class is partially on campus at the times and in the location listed and partially online. All Laney buildings begin with L in the schedule. The online portion of the class will not have set meeting times. Classes you are registered for will appear in Canvas on the first day of class unless published earlier by your instructor. Questions? Contact your instructor at ewadell@peralta.edu. All instructions and communications for this class will be sent to Peralta student email accounts. To access your student email account, go to www.peralta.edu and click on "For Students" on the left side. Then select "Student Email".</i>					
552	ADVANCED READING AND WRITING				0 UNIT
Advanced level of reading and writing					
PREREQUISITE(S): ESOL 553 OR PLACEMENT BY MULTIPLE MEASURES ASSESSMENT PROCESS					
42941	Lec		Hunt	ONLINE	Laney
<i>Note: This class is partially on campus at the times and in the location listed and partially online. All Laney buildings begin with L in the schedule. The online portion of the class will not have set meeting times. Classes you are registered for will appear in Canvas on the first day of class unless published earlier by your instructor. Questions? Contact your instructor at nhunt@peralta.edu. All instructions and communications for this class will be sent to Peralta student email accounts. To access your student email account, go to www.peralta.edu and click on "For Students" on the left side. Then select "Student Email".</i>					
42941	Lec 9:00-11:50 AM	W	Hunt	B257	Laney
<i>Note: This class is partially on campus at the times and in the location listed and partially online. All Laney buildings begin with L in the schedule. The online portion of the class will not have set meeting times. Classes you are registered for will appear in Canvas on the first day of class unless published earlier by your instructor. Questions? Contact your instructor at nhunt@peralta.edu. All instructions and communications for this class will be sent to Peralta student email accounts. To access your student email account, go to www.peralta.edu and click on "For Students" on the left side. Then select "Student Email".</i>					
561	LISTENING AND SPEAKING 1				0 UNIT
High beginning level listening and speaking					
42915	Lec 10:00-11:50 AM	M W	Wong	E202A	Laney
<i>Note: This class will be on the Laney campus at the times and in the location listed. All Laney buildings begin with L in the schedule. Classes you are registered for will appear in Canvas on the first day of class unless published earlier by your instructor. Questions? Contact your instructor at jwong@peralta.edu. All instructions and communications for this class will be sent to Peralta student email accounts. To access your student email account, go to www.peralta.edu and click on "For Students" on the left side. Then select "Student Email".</i>					
42916	Lec 1:30-3:20 PM	M W	Wong	E202B	Laney
<i>Note: This class will be on the Laney campus at the times and in the location listed. All Laney buildings begin with L in the schedule. Classes you are registered for will appear in Canvas on the first day of class unless published earlier by your instructor. Questions? Contact your instructor at jwong@peralta.edu. All instructions and communications for this class will be sent to Peralta student email accounts. To access your student email account, go to www.peralta.edu and click on "For Students" on the left side. Then select "Student Email".</i>					
42917	Lec 6:00-7:50 PM	M W	Witt	ONLINE	Laney
<i>This course is 100% online and has required live online meetings at the times listed in the schedule. Directions on how to access the meetings will be included in your Canvas page and on the syllabus. Classes you are registered for will appear in Canvas on the first day of class unless published earlier by your instructor. Questions? Contact your instructor at kwitt@peralta.edu. All instructions and communications for this class will be sent to Peralta student email accounts. To access your student email account, go to www.peralta.edu and click on "For Students" on the left side. Then select "Student Email".</i>					
562	LISTENING AND SPEAKING 2				0 UNIT
Intermediate level listening and speaking					
42918	Lec 10:00-11:50 AM	TTh	Tiemroth-Zavala	E202B	Laney
<i>Note: This class will be on the Laney campus at the times and in the location listed. All Laney buildings begin with L in the schedule. Classes you are registered for will appear in the Canvas course management system on the first day of class unless published earlier by your instructor. Questions? Contact your instructor at stiemrothzavala@peralta.edu. All instructions and communications for this</i>					

CODE	SEC L/L HOURS	DAYS	INSTRUCTOR	ROOM	COLLEGE
					<i>class will be sent to Peralta student email accounts. To access your student email account, go to www.peralta.edu and click on "For Students" on the left side. Then select "Student Email".</i>
42919	Lec 1:30-3:20 PM	MW	Cohen	E200	Laney
					<i>Note: This class will be on the Laney campus at the times and in the location listed. All Laney buildings begin with L in the schedule. Classes you are registered for will appear in the Canvas course management system on the first day of class unless published earlier by your instructor. Questions? Contact your instructor at ccohen@peralta.edu. All instructions and communications for this class will be sent to Peralta student email accounts. To access your student email account, go to www.peralta.edu and click on "For Students" on the left side. Then select "Student Email".</i>
42984	Lec		Neely	ONLINE	Laney
					<i>Note: This class is partially on campus at the times and in the location listed and partially online. All Laney buildings begin with L in the schedule. The online portion of the class will not have set meeting times. Classes you are registered for will appear in Canvas on the first day of class unless published earlier by your instructor. Questions? Contact your instructor at njeely@peralta.edu. All instructions and communications for this class will be sent to Peralta student email accounts. To access your student email account, go to www.peralta.edu and click on "For Students" on the left side. Then select "Student Email".</i>
42984	Lec 6:00-7:50 PM	M	Neely		Laney
					<i>Note: This class is partially on campus at the times and in the location listed and partially online. All Laney buildings begin with L in the schedule. The online portion of the class will not have set meeting times. Classes you are registered for will appear in Canvas on the first day of class unless published earlier by your instructor. Questions? Contact your instructor at njeely@peralta.edu. All instructions and communications for this class will be sent to Peralta student email accounts. To access your student email account, go to www.peralta.edu and click on "For Students" on the left side. Then select "Student Email".</i>
43705	Lec 10:00-11:50 AM	TTh	Jimenez Velayos	D107	Laney
					<i>Newcomer Program</i>
563	LISTENING AND SPEAKING 3				0 UNIT
					High intermediate level listening and speaking PREREQUISITE: PLACEMENT THROUGH MULTIPLES MEASURE ASSESSMENT
42936	Lec		Tiemroth-Zavala	ONLINE	Laney
					<i>This course is 100% online and has required live online meetings at the times listed in the schedule. Directions on how to access the meetings will be included in your Canvas page and on the syllabus. Classes you are registered for will appear in Canvas on the first day of class unless published earlier by your instructor. Questions? Contact your instructor at stiemrothzavala@peralta.edu. All instructions and communications for this class will be sent to Peralta student email accounts. To access your student email account, go to www.peralta.edu and click on "For Students" on the left side. Then select "Student Email".</i>
42936	Lec 6:00-7:50 PM	Th	Tiemroth-Zavala	ONLINE	Laney
					<i>This course is 100% online and has required live online meetings at the times listed in the schedule. Directions on how to access the meetings will be included in your Canvas page and on the syllabus. Classes you are registered for will appear in Canvas on the first day of class unless published earlier by your instructor. Questions? Contact your instructor at stiemrothzavala@peralta.edu. All instructions and communications for this class will be sent to Peralta student email accounts. To access your student email account, go to www.peralta.edu and click on "For Students" on the left side. Then select "Student Email".</i>
43006	Lec 10:00-11:50 AM	TTh	Wong	B252	Laney
					<i>Note: This class will be on the Laney campus at the times and in the location listed. All Laney buildings begin with L in the schedule. Classes you are registered for will appear in Canvas on the first day of class unless published earlier by your instructor. Questions? Contact your instructor at jwong@peralta.edu. All instructions and communications for this class will be sent to Peralta student email accounts. To access your student email account, go to www.peralta.edu and click on "For Students" on the left side. Then select "Student Email".</i>
571	GRAMMAR 1				0 UNIT
					High beginning level of English grammar
42920	Lec 1:30-3:20 PM	TTh	Hunt	B252	Laney
					<i>Note: This class will be on the Laney campus at the times and in the location listed. All Laney buildings begin with L in the schedule. Classes you are registered for will appear in the Canvas course management system on the first day of class unless published earlier by your instructor. Questions? Contact your instructor at jhunt@peralta.edu. All instructions and communications for this class will be sent to Peralta student email accounts. To access your student email account,</i>

CODE	SEC L/L HOURS	DAYS	INSTRUCTOR	ROOM	COLLEGE
					<i>go to www.peralta.edu and click on "For Students" on the left side. Then select "Student Email".</i>
42921	Lec 10:00-11:50 AM	MW	Lopez	E202B	Laney
					<i>Note: This class will be on the Laney campus at the times and in the location listed. All Laney buildings begin with L in the schedule. Classes you are registered for will appear in the Canvas course management system on the first day of class unless published earlier by your instructor. Questions? Contact your instructor at dlopez@peralta.edu. All instructions and communications for this class will be sent to Peralta student email accounts. To access your student email account, go to www.peralta.edu and click on "For Students" on the left side. Then select "Student Email".</i>
42993	Lec		Connolly	ONLINE	Laney
					<i>This course is 100% online and has required live online meetings at the times listed in the schedule. Directions on how to access the meetings will be included in your Canvas page and on the syllabus. Classes you are registered for will appear in Canvas on the first day of class unless published earlier by your instructor. Questions? Contact your instructor at sconnolly@peralta.edu. All instructions and communications for this class will be sent to Peralta student email accounts. To access your student email account, go to www.peralta.edu and click on "For Students" on the left side. Then select "Student Email".</i>
42993	Lec 6:00-7:50 PM	MW	Connolly	ONLINE	Laney
					<i>This course is 100% online and has required live online meetings at the times listed in the schedule. Directions on how to access the meetings will be included in your Canvas page and on the syllabus. Classes you are registered for will appear in Canvas on the first day of class unless published earlier by your instructor. Questions? Contact your instructor at sconnolly@peralta.edu. All instructions and communications for this class will be sent to Peralta student email accounts. To access your student email account, go to www.peralta.edu and click on "For Students" on the left side. Then select "Student Email".</i>
572	GRAMMAR 2				0 UNIT
					Intermediate level of English grammar
42922	Lec 10:00-11:50 AM	MW	Yasue	D107	Laney
					<i>Note: This class will be on the Laney campus at the times and in the location listed. All Laney buildings begin with L in the schedule. Classes you are registered for will appear in the Canvas course management system on the first day of class unless published earlier by your instructor. Questions? Contact your instructor at byasue@peralta.edu. All instructions and communications for this class will be sent to Peralta student email accounts. To access your student email account, go to www.peralta.edu and click on "For Students" on the left side. Then select "Student Email".</i>
42923	Lec 1:30-3:20 PM	TTh	Yasue	D107	Laney
					<i>Note: This class will be on the Laney campus at the times and in the location listed. All Laney buildings begin with L in the schedule. Classes you are registered for will appear in the Canvas course management system on the first day of class unless published earlier by your instructor. Questions? Contact your instructor at byasue@peralta.edu. All instructions and communications for this class will be sent to Peralta student email accounts. To access your student email account, go to www.peralta.edu and click on "For Students" on the left side. Then select "Student Email".</i>
42924	Lec		Agard	ONLINE	Laney
					<i>This course is 100% online and has required live online meetings at the times listed in the schedule. Directions on how to access the meetings will be included in your Canvas page and on the syllabus. Classes you are registered for will appear in Canvas on the first day of class unless published earlier by your instructor. Questions? Contact your instructor at aagard@peralta.edu. All instructions and communications for this class will be sent to Peralta student email accounts. To access your student email account, go to www.peralta.edu and click on "For Students" on the left side. Then select "Student Email".</i>
42924	Lec 6:00-7:50 PM	W	Agard	ONLINE	Laney
					<i>This course is 100% online and has required live online meetings at the times listed in the schedule. Directions on how to access the meetings will be included in your Canvas page and on the syllabus. Classes you are registered for will appear in Canvas on the first day of class unless published earlier by your instructor. Questions? Contact your instructor at aagard@peralta.edu. All instructions and communications for this class will be sent to Peralta student email accounts. To access your student email account, go to www.peralta.edu and click on "For Students" on the left side. Then select "Student Email".</i>
573	GRAMMAR 3				0 UNIT
					High intermediate level of English grammar PREREQUISITE: PLACEMENT THROUGH MULTIPLES MEASURE ASSESSMENT

CODE	SEC L/L HOURS	DAYS	INSTRUCTOR	ROOM	COLLEGE
42937	Lec		Wadell	ONLINE	Laney
<i>Note: This class is partially on campus at the times and in the location listed and partially online. All Laney buildings begin with L in the schedule. The online portion of the class will not have set meeting times. Classes you are registered for will appear in Canvas on the first day of class unless published earlier by your instructor. Questions? Contact your instructor at ewadell@peralta.edu. All instructions and communications for this class will be sent to Peralta student email accounts. To access your student email account, go to www.peralta.edu and click on "For Students" on the left side. Then select "Student Email".</i>					
42937	Lec 9:30-11:20 AM	Th	Wadell	E201A	Laney
<i>Note: This class is partially on campus at the times and in the location listed and partially online. All Laney buildings begin with L in the schedule. The online portion of the class will not have set meeting times. Classes you are registered for will appear in Canvas on the first day of class unless published earlier by your instructor. Questions? Contact your instructor at ewadell@peralta.edu. All instructions and communications for this class will be sent to Peralta student email accounts. To access your student email account, go to www.peralta.edu and click on "For Students" on the left side. Then select "Student Email".</i>					
42938	Lec 6:00-7:50 PM	TTh	Wong	ONLINE	Laney
<i>This course is 100% online and has required live online meetings at the times listed in the schedule. Directions on how to access the meetings will be included in your Canvas page and on the syllabus. Classes you are registered for will appear in Canvas on the first day of class unless published earlier by your instructor. Questions? Contact your instructor at jwong@peralta.edu. All instructions and communications for this class will be sent to Peralta student email accounts. To access your student email account, go to www.peralta.edu and click on "For Students" on the left side. Then select "Student Email".</i>					
574	GRAMMAR 4				0 UNIT
Advanced level of English grammar					
PREREQUISITE(S): ESOL 573 OR PLACEMENT BY MULTIPLE MEASURES ASSESSMENT PROCESS					
42942	Lec		Trunk	ONLINE	Laney
<i>Note: This class is partially on campus at the times and in the location listed and partially online. All Laney buildings begin with L in the schedule. The online portion of the class will not have set meeting times. Classes you are registered for will appear in Canvas on the first day of class unless published earlier by your instructor. Questions? Contact your instructor at strunk@peralta.edu. All instructions and communications for this class will be sent to Peralta student email accounts. To access your student email account, go to www.peralta.edu and click on "For Students" on the left side. Then select "Student Email".</i>					
42942	Lec 6:00-7:50 PM	T	Trunk	ONLINE	Laney
<i>Note: This class is partially on campus at the times and in the location listed and partially online. All Laney buildings begin with L in the schedule. The online portion of the class will not have set meeting times. Classes you are registered for will appear in Canvas on the first day of class unless published earlier by your instructor. Questions? Contact your instructor at strunk@peralta.edu. All instructions and communications for this class will be sent to Peralta student email accounts. To access your student email account, go to www.peralta.edu and click on "For Students" on the left side. Then select "Student Email".</i>					
586	ENGLISH FOR JOB SEARCH				0 UNIT
High-beginning English for Job Search					
42925	Lec 3:00-4:50 PM	T	Tiemroth-Zavala	E201A	Laney
<i>Note: This class will be on the Laney campus at the times and in the location listed. All Laney buildings begin with L in the schedule. Classes you are registered for will appear in the Canvas course management system on the first day of class unless published earlier by your instructor. Questions? Contact your instructor at stiemrothzavala@peralta.edu. All instructions and communications for this class will be sent to Peralta student email accounts. To access your student email account, go to www.peralta.edu and click on "For Students" on the left side. Then select "Student Email".</i>					
43631	Lec 10:00-10:50 AM	Th	Morris	E201B	Laney
Contract Ed.					
43631	Lec 10:00-12:50 PM	T	Morris	E201B	Laney
Contract Ed.					
43632	Lec 10:00-10:50 AM	Th	Morris		Laney
Contract Ed.					
43632	Lec 10:00-12:50 PM	T	Morris		Laney
Contract Ed.					

CODE	SEC L/L HOURS	DAYS	INSTRUCTOR	ROOM	COLLEGE
587	ESOL FOR CUSTOMER SERVICE				0 UNIT
High-Beginning English					
43629	Lec 10:00-12:50 PM	MW	Ibeh	AC100	Laney
Contract Ed.					
43630	Lec 10:00-12:50 PM	MW	Ibeh	AC100	Laney
Contract Ed.					
595A	COLLEGE READY SKILLS: CULTURE AND CLASSROOM ETIQUETTE				0 UNIT
College-ready skills in cultural conventions and classroom etiquette					
42944	Lab 12:45-1:20 PM	W	Ren	G270	Laney
<i>09/04/2024 - 12/11/2024 Note: This class will be on the Laney campus at the times and in the location listed. All Laney buildings begin with L in the schedule. Classes you are registered for will appear in the Canvas course management system on the first day of class unless published earlier by your instructor. Questions? Contact your instructor at yren@peralta.edu. All instructions and communications for this class will be sent to Peralta student email accounts. To access your student email account, go to www.peralta.edu and click on "For Students" on the left side. Then select "Student Email".</i>					
	Lec 12:00-12:45 PM	W	Ren	G270	Laney
<i>09/04/2024 - 12/11/2024</i>					
42946	Lab 6:30-7:45 PM	M	Gifford	ONLINE	Laney
<i>This course is 100% online and has required live online meetings at the times listed in the schedule. Directions on how to access the meetings will be included in your Canvas page and on the syllabus. Classes you are registered for will appear in Canvas on the first day of class unless published earlier by your instructor. Questions? Contact your instructor at cgifford@peralta.edu. All instructions and communications for this class will be sent to Peralta student email accounts. To access your student email account, go to www.peralta.edu and click on "For Students" on the left side. Then select "Student Email".</i>					
	Lec 6:00-6:30 PM	M	Gifford	ONLINE	Laney
595B	COLLEGE READY SKILLS: ACADEMIC SUCCESS STRATEGIES				0 UNIT
Continuation of ESOL 595A					
42948	Lab 12:45-1:20 PM	W	Ren	G270	Laney
<i>09/04/2024 - 12/11/2024 Note: This class will be on the Laney campus at the times and in the location listed. All Laney buildings begin with L in the schedule. Classes you are registered for will appear in the Canvas course management system on the first day of class unless published earlier by your instructor. Questions? Contact your instructor at yren@peralta.edu. All instructions and communications for this class will be sent to Peralta student email accounts. To access your student email account, go to www.peralta.edu and click on "For Students" on the left side. Then select "Student Email".</i>					
	Lec 12:00-12:45 PM	W	Ren	G270	Laney
<i>09/04/2024 - 12/11/2024</i>					
42950	Lab 6:30-7:45 PM	M	Gifford	ONLINE	Laney
<i>This course is 100% online and has required live online meetings at the times listed in the schedule. Directions on how to access the meetings will be included in your Canvas page and on the syllabus. Classes you are registered for will appear in Canvas on the first day of class unless published earlier by your instructor. Questions? Contact your instructor at cgifford@peralta.edu. All instructions and communications for this class will be sent to Peralta student email accounts. To access your student email account, go to www.peralta.edu and click on "For Students" on the left side. Then select "Student Email".</i>					
	Lec 6:00-6:30 PM	M	Gifford	ONLINE	Laney
595C	COLLEGE READY SKILLS: BEST STUDY PRACTICES				0 UNIT
Continuation of ESOL 595B					
42952	Lab 12:45-1:20 PM	W	Ren	G270	Laney
<i>09/04/2024 - 12/11/2024 Note: This class will be on the Laney campus at the times and in the location listed. All Laney buildings begin with L in the schedule. Classes you are registered for will appear in the Canvas course management system on the first day of class unless published earlier by your instructor. Questions? Contact your instructor at yren@peralta.edu. All instructions and communications for this class will be sent to Peralta student email accounts. To access your student email account, go to www.peralta.edu and click on "For Students" on the left side. Then select "Student Email".</i>					

CODE	SEC L/L HOURS	DAYS	INSTRUCTOR	ROOM	COLLEGE
	<i>Students" on the left side. Then select "Student Email".</i>				
	Lec 12:00-12:45 PM	W	Ren	G270	Laney
	09/04/2024 - 12/11/2024				
42954	Lab 6:30-7:45 PM	M	Gifford	ONLINE	Laney
	<i>This course is 100% online and has required live online meetings at the times listed in the schedule. Directions on how to access the meetings will be included in your Canvas page and on the syllabus. Classes you are registered for will appear in Canvas on the first day of class unless published earlier by your instructor. Questions? Contact your instructor at cgifford@peralta.edu. All instructions and communications for this class will be sent to Peralta student email accounts. To access your student email account, go to www.peralta.edu and click on "For Students" on the left side. Then select "Student Email".</i>				
	Lec 6:00-6:30 PM	M	Gifford	ONLINE	Laney
43709	Lab 12:15-12:50 PM	Th	Wadell	F254	Laney
	<i>Newcomer Program</i>				
	Lec 12:00-12:15 PM	Th	Wadell	F254	Laney
595D	COLLEGE READY SKILLS: EDUCATION TECHNOLOGY SKILLS				0 UNIT
	Continuation of ESOL 595C				
42956	Lab 12:45-1:20 PM	W	Ren	G270	Laney
	09/04/2024 - 12/11/2024 <i>Note: This class will be on the Laney campus at the times and in the location listed. All Laney buildings begin with L in the schedule. Classes you are registered for will appear in the Canvas course management system on the first day of class unless published earlier by your instructor. Questions? Contact your instructor at yren@peralta.edu. All instructions and communications for this class will be sent to Peralta student email accounts. To access your student email account, go to www.peralta.edu and click on "For Students" on the left side. Then select "Student Email".</i>				
	Lec 12:00-12:45 PM	W	Ren	G270	Laney
	09/04/2024 - 12/11/2024				
42958	Lab 6:30-7:45 PM	M	Gifford	ONLINE	Laney
	<i>This course is 100% online and has required live online meetings at the times listed in the schedule. Directions on how to access the meetings will be included in your Canvas page and on the syllabus. Classes you are registered for will appear in Canvas on the first day of class unless published earlier by your instructor. Questions? Contact your instructor at cgifford@peralta.edu. All instructions and communications for this class will be sent to Peralta student email accounts. To access your student email account, go to www.peralta.edu and click on "For Students" on the left side. Then select "Student Email".</i>				
	Lec 6:00-6:30 PM	M	Gifford	ONLINE	Laney

ENVIRONMENTAL CONTROL TECHNOLOGY ECT

* 12	BLUEPRINT READING AND INTERPRETATION FOR ECT				
* 13	FUNDAMENTALS OF REFRIGERATION				4 UNITS
	Principles and processes of refrigeration systems				
41571	Lab 5:30-8:20 PM	W	Rosillo	B150	Laney
	<i>This course is designed for students in their first semester of the program. Class will be a HYBRID; Lecture hours will be ONLINE with set zoom meetings at the time and day listed in the schedule. Lab hours will be on campus at the time and day listed in the schedule. Classes you are registered for will appear in Canvas on the first day of class unless published earlier by your instructor. Questions? Contact your instructor at arosillo@peralta.edu. All instructions and communications for this class will be sent to Peralta student email accounts. To access your student email account, go to www.peralta.edu and click on "For Students" on the left side. Then select "Student Email".</i>				
	Lec 5:30-8:20 PM	M	Rosillo	ONLINE	Laney
* 15	ADVANCED REFRIGERATION & TROUBLESHOOTING				3 UNITS
	Advanced methods of investigating and servicing refrigeration system components				
	PREREQUISITE: ECT 13				
42200	Lab 5:30-8:20 PM	W	Su	B150	Laney

CODE	SEC L/L HOURS	DAYS	INSTRUCTOR	ROOM	COLLEGE
	<i>This course is designed for students in their second semester of the program. Class will be a HYBRID; Lecture hours will be ONLINE with set zoom meetings at the time and day listed in the schedule. Lab hours will be on campus at the time and day listed in the schedule. Classes you are registered for will appear in Canvas on the first day of class unless published earlier by your instructor. Questions? Contact your instructor at ssu@peralta.edu. All instructions and communications for this class will be sent to Peralta student email accounts. To access your student email account, go to www.peralta.edu and click on "For Students" on the left side. Then select "Student Email".</i>				
	Lec 5:30-7:20 PM	M	Su	ONLINE	Laney
* 17	FUNDAMENTALS OF HVAC AND TROUBLESHOOTING				3 UNITS
	Introduction to residential and light commercial heating and air conditioning components and functions				
	COREQUISITE: ECT 16				
41987	Lab 5:30-8:20 PM	F	Su	B150	Laney
	<i>This course is designed for students in their first semester of the program. Class will be a HYBRID; Lecture hours will be ONLINE with set zoom meetings at the time and day listed in the schedule. Lab hours will be on campus at the time and day listed in the schedule. Classes you are registered for will appear in Canvas on the first day of class unless published earlier by your instructor. Questions? Contact your instructor at ssu@peralta.edu. All instructions and communications for this class will be sent to Peralta student email accounts. To access your student email account, go to www.peralta.edu and click on "For Students" on the left side. Then select "Student Email".</i>				
	Lec 7:00-8:50 PM	T	Su	ONLINE	Laney
* 18	HVAC INSTALLATION PRACTICES				1 UNIT
	Introduction to practical applications on residential and light commercial HVAC systems				
	PREREQUISITE: ECT 16				
43446	Lab 10:00-11:15 AM	S	Su	B150	Laney
	<i>This course is designed for students in their second semester of the program. Note: This class will be on the Laney campus at the times and in the location listed. All Laney buildings begin with L in the schedule. Classes you are registered for will appear in the Canvas course management system on the first day of class unless published earlier by your instructor. Questions? Contact your instructor at ssu@peralta.edu All instructions and communications for this class will be sent to Peralta student email accounts. To access your student email account, go to www.peralta.edu and click on "For Students" on the left side. Then select "Student Email".</i>				
	Lec 9:30-10:00 AM	S	Su	B150	Laney
* 21	INTRODUCTION TO DIRECT DIGITAL CONTROLS				3 UNITS
	Introduction to direct digital control systems and building automation systems				
	PREREQUISITE: ECT 11				
42202	Lab 7:00-9:50 PM	Th	Su	A191A	Laney
	<i>ECT 21 and 27 are combined courses and are designed for students in both the first and second semester of the program. Note: This class will be on the Laney campus at the times and in the location listed. All Laney buildings begin with L in the schedule. Classes you are registered for will appear in Canvas on the first day of class unless published earlier by your instructor. Questions? Contact your instructor at ssu@peralta.edu. All instructions and communications for this class will be sent to Peralta student email accounts. To access your student email account, go to www.peralta.edu and click on "For Students" on the left side. Then select "Student Email".</i>				
	Lec 5:00-6:50 PM	Th	Su	A191A	Laney
* 27	ADVANCED DIRECT DIGITAL CONTROLS				3 UNITS
	Introduction to advanced concepts and operation of DDC controls				
	PREREQUISITE: ECT 21				
43448	Lab 7:00-9:50 PM	Th	Su	A191A	Laney
	<i>ECT 21 and 27 are combined courses and are designed for students in both the first and second semester of the program. Note: This class will be on the Laney campus at the times and in the location listed. All Laney buildings begin with L</i>				

CODE	SEC L/L HOURS	DAYS	INSTRUCTOR	ROOM	COLLEGE
	<p><i>in the schedule. Classes you are registered for will appear in the Canvas course management system on the first day of class unless published earlier by your instructor. Questions? Contact your instructor at ssu@peralta.edu. All instructions and communications for this class will be sent to Peralta student email accounts. To access your student email account, go to www.peralta.edu and click on "For Students" on the left side. Then select "Student Email".</i></p>				
213	Lec 5:00-6:50 PM	Th Su		A191A	Laney
	<p>INDOOR AIR QUALITY AND BUILDING ENVELOPE 1 UNIT</p> <p>Introduction to building indoor air quality standards and maintenance procedures associated with comfort and health problems faced by workers and managers</p>				
43449	Lec 5:30-6:20 PM	T	Dewitt	ONLINE	Laney
	<p><i>This course is designed for students in their second semester of the program. Note: This class will be on the Laney campus at the times and in the location listed. All Laney buildings begin with L in the schedule. Classes you are registered for will appear in the Canvas course management system on the first day of class unless published earlier by your instructor. Questions? Contact your instructor at rdewitt@peralta.edu. All instructions and communications for this class will be sent to Peralta student email accounts. To access your student email account, go to www.peralta.edu and click on "For Students" on the left side. Then select "Student Email".</i></p>				
214	<p>TECHNICAL MATHEMATICS FOR ECT 3 UNITS</p> <p>Selected topics in mathematics with specific application to the HVACR industry</p>				
41569	Lec		Rosillo	ONLINE	Laney
	<p><i>This class is a fully online course with no required on-campus or Zoom meetings. All instruction will be provided via the internet through the college learning management system Canvas. Under the days and times column, the schedule for this course reads "to be announced (TBA)" but there will NOT be any meetings announced. Classes you are registered for will appear in Canvas on the first day of class unless published earlier by your instructor. Questions? Contact your instructor at arosillo@peralta.edu. All instructions and communications for this class will be sent to Peralta student email accounts. To access your student email account, go to www.peralta.edu and click on "For Students" on the left side. Then select "Student Email".</i></p>				

ETHNIC STUDIES

ETHST

** 1	<p>INTRODUCTION TO ETHNIC STUDIES 3 UNITS</p> <p>Survey of the American experience of ethnic and racial relations</p>				
41959	Lec		Damarto	ONLINE	Laney
	<p><i>Note: This class is partially on campus at the times and in the location listed and partially online. All Laney buildings begin with L in the schedule. The online portion of the class will not have set meeting times. Classes you are registered for will appear in Canvas on the first day of class unless published earlier by your instructor. Questions? Contact your instructor at cdamarto@peralta.edu. All instructions and communications for this class will be sent to Peralta student email accounts. To access your student email account, go to www.peralta.edu and click on "For Students" on the left side. Then select "Student Email".</i></p>				
41959	Lec 9:30-10:45 AM	MW	Damarto	A236	Laney
	<p><i>Note: This class is partially on campus at the times and in the location listed and partially online. All Laney buildings begin with L in the schedule. The online portion of the class will not have set meeting times. Classes you are registered for will appear in Canvas on the first day of class unless published earlier by your instructor. Questions? Contact your instructor at cdamarto@peralta.edu. All instructions and communications for this class will be sent to Peralta student email accounts. To access your student email account, go to www.peralta.edu and click on "For Students" on the left side. Then select "Student Email".</i></p>				
42048	Lec		Damarto	ONLINE	Laney
	<p><i>Note: This class is partially on campus at the times and in the location listed and partially online. All Laney buildings begin with L in the schedule. The online portion of the class will not have set meeting times. Classes you are registered for will appear in Canvas on the first day of class unless published earlier by your instructor. Questions? Contact your instructor at cdamarto@peralta.edu. All instructions and communications for this class will be sent to Peralta student email accounts. To access your student email account, go to www.peralta.edu and click on "For Students" on the left side. Then select "Student Email".</i></p>				

CODE	SEC L/L HOURS	DAYS	INSTRUCTOR	ROOM	COLLEGE
** 3	<p>RACE, GENDER AND SPORTS 3 UNITS</p> <p>Influence of racial and ethnic groups in sports in the United States</p>				
41792	Lec		Chung	ONLINE	Laney
	<p><i>This class is a fully online course with no required on-campus or Zoom meetings. All instruction will be provided via the internet through the college learning management system Canvas. Under the days and times column, the schedule for this course reads "to be announced (TBA)" but there will NOT be any meetings announced. Classes you are registered for will appear in Canvas on the first day of class unless published earlier by your instructor. Questions? Contact your instructor at rchung@peralta.edu. All instructions and communications for this class will be sent to Peralta student email accounts. To access your student email account, go to www.peralta.edu and click on "For Students" on the left side. Then select "Student Email".</i></p>				
** 14	<p>COMMUNITY BUILDING AND TRANSFORMATION IN URBAN AMERICA 3 UNITS</p> <p>Community organizing as a practice in areas of public service, non-profit work, and electoral politics</p>				
41952	Lec		Damarto	ONLINE	Laney
	<p><i>This class is a fully online course with no required on-campus or Zoom meetings. All instruction will be provided via the internet through the college learning management system Canvas. Under the days and times column, the schedule for this course reads "to be announced (TBA)" but there will NOT be any meetings announced. Classes you are registered for will appear in Canvas on the first day of class unless published earlier by your instructor. Questions? Contact your instructor at cdamarto@peralta.edu. All instructions and communications for this class will be sent to Peralta student email accounts. To access your student email account, go to www.peralta.edu and click on "For Students" on the left side. Then select "Student Email".</i></p>				
42063	Lec 2:30-3:45 PM	MW	Staff	-CCPA	Laney
	<p><i>Dual Enrollment - Coliseum College Prep Academy (CCPA)</i></p>				
** 50	<p>INTRODUCTION TO RACE, CLASS AND SCHOOLS 3 UNITS</p> <p>Survey of issues of equity, diversity and access in K-20 educational institutions</p>				
41953	Lec		Chung	ONLINE	Laney
	<p><i>Note: This class is partially on campus at the times and in the location listed and partially online at the times listed. All Laney buildings begin with L in the schedule. Classes you are registered for will appear in Canvas on the first day of class unless published earlier by your instructor. Questions? Contact your instructor at rchung@peralta.edu. All instructions and communications for this class will be sent to Peralta student email accounts. To access your student email account, go to www.peralta.edu and click on "For Students" on the left side. Then select "Student Email".</i></p>				
41953	Lec 10:30-11:45 AM	TTh	Chung	E201B	Laney
	<p><i>Note: This class is partially on campus at the times and in the location listed and partially online at the times listed. All Laney buildings begin with L in the schedule. Classes you are registered for will appear in Canvas on the first day of class unless published earlier by your instructor. Questions? Contact your instructor at rchung@peralta.edu. All instructions and communications for this class will be sent to Peralta student email accounts. To access your student email account, go to www.peralta.edu and click on "For Students" on the left side. Then select "Student Email".</i></p>				
43682	Lec 1:00-3:50 PM	W	Staff	-CCPA	Laney
	<p><i>Dual Enrollment - Coliseum College Prep Academy (CCPA)</i></p>				

FOLK DANCE

** 57	<p>HAITIAN FOLKLORIC DANCE I 2 UNITS</p> <p>Study of African roots and colonial influence on Haitian culture</p>				
43641	Lab 6:30-8:20 PM	MW	Lee	D100	Laney
	Lec		Lee	ONLINE	Laney

CODE	SEC L/L HOURS	DAYS	INSTRUCTOR	ROOM	COLLEGE
** 72	JAZZ TAP I				1 UNIT
	Study and development of the beginning skills and techniques of Jazz Tap dance				
43637	Lab 6:00-7:15 PM	TTh	Lee	D100	Laney
* 100	PILATES MAT TEACHER TRAINING I				3 UNITS
	Body mechanics and basic exercises for injury prevention and athletic performance				
	PR:DANCFOLK 100				
42218	Lec		Amos	ONLINE	Laney
	<i>This class is a fully online course with no required on-campus or Zoom meetings. All instruction will be provided via the internet through the college learning management system Canvas. Under the days and times column, the schedule for this course reads "to be announced (TBA)" but there will NOT be any meetings announced. Classes you are registered for will appear in Canvas on the first day of class unless published earlier by your instructor. Questions? Contact your instructor at tamos@peralta.edu. All instructions and communications for this class will be sent to Peralta student email accounts. To access your student email account, go to www.peralta.edu and click on "For Students" on the left side. Then select "Student Email".</i>				

FRENCH**FREN**

** 1A	ELEMENTARY FRENCH				5 UNITS
	Study and practice in speaking, understanding, reading and writing French				
42116	Lec		Demathieu	ONLINE	Laney
	<i>Note: This class is partially on campus at the times and in the location listed and partially online. All Laney buildings begin with L in the schedule. The online portion of the class will not have set meeting times. Classes you are registered for will appear in Canvas on the first day of class unless published earlier by your instructor. Questions? Contact your instructor at ldemathieu@peralta.edu. All instructions and communications for this class will be sent to Peralta student email accounts. To access your student email account, go to www.peralta.edu and click on "For Students" on the left side. Then select "Student Email".</i>				
42116	Lec 6:00-8:15 PM	M	Demathieu	G210	Laney
	<i>Note: This class is partially on campus at the times and in the location listed and partially online. All Laney buildings begin with L in the schedule. The online portion of the class will not have set meeting times. Classes you are registered for will appear in Canvas on the first day of class unless published earlier by your instructor. Questions? Contact your instructor at ldemathieu@peralta.edu. All instructions and communications for this class will be sent to Peralta student email accounts. To access your student email account, go to www.peralta.edu and click on "For Students" on the left side. Then select "Student Email".</i>				
43650	Lec		Gabriel	ONLINE	Laney
	Dual Enrollment - Madison Park Academy				
43650	Lec 9:55-11:15 AM	TF	Gabriel	-MADPA	Laney
	Dual Enrollment - Madison Park Academy				
** 1B	ELEMENTARY FRENCH				5 UNITS
	Continuation of FREN 1A				
	PREREQUISITE: FREN 1A				
43193	Lec		Demathieu	ONLINE	Laney
	<i>Note: This class is partially on campus at the times and in the location listed and partially online. All Laney buildings begin with L in the schedule. The online portion of the class will not have set meeting times. Classes you are registered for will appear in Canvas on the first day of class unless published earlier by your instructor. Questions? Contact your instructor at ldemathieu@peralta.edu. All instructions and communications for this class will be sent to Peralta student email accounts. To access your student email account, go to www.peralta.edu and click on "For Students" on the left side. Then select "Student Email".</i>				
43193	Lec 6:00-8:15 PM	W	Demathieu	G210	Laney
	<i>Note: This class is partially on campus at the times and in the location listed and partially online. All Laney buildings begin with L in the schedule. The online portion of the class will not have set meeting times. Classes you are registered for will appear in Canvas on the first day of class unless published earlier by your instructor. Questions? Contact your instructor at ldemathieu@peralta.edu. All instructions and communications for this class will be sent to Peralta student email accounts. To access your student email account, go to www.peralta.edu</i>				

CODE	SEC L/L HOURS	DAYS	INSTRUCTOR	ROOM	COLLEGE
<i>and click on "For Students" on the left side. Then select "Student Email".</i>					

GEOGRAPHY**GEOG**

** 1	PHYSICAL GEOGRAPHY				3 UNITS
	Basic elements of the earth's physical systems and processes				
41480	Lec 9:00-10:15 AM	MW	Schwartz	A239	Laney
	<i>All class sessions for this course are in-person on the Laney College Campus at the days and times listed. Students must be able to attend all class sessions, in-person, during the scheduled times. Instructions and communications about class will be sent to Peralta student email accounts and discussed on the first day of class. Questions? Contact your instructor gschwartz@peralta.edu.</i>				
41790	Lec 10:30-11:45 AM	MW	Schwartz		Laney
	<i>All class sessions for this course are in-person on the Laney College Campus at the days and times listed. Students must be able to attend all class sessions, in-person, during the scheduled times. Instructions and communications about class will be sent to Peralta student email accounts and discussed on the first day of class. Questions? Contact your instructor at gschwartz@peralta.edu.</i>				
41791	Lec 10:30-11:45 AM	TTh	Rauzon	A266	Laney
	<i>All class sessions for this course are in-person on the Laney College Campus at the days and times listed. Students must be able to attend all class sessions, in-person, during the scheduled times. Instructions and communications about class will be sent to Peralta student email accounts and discussed on the first day of class. Questions? Contact your instructor at mrauon@peralta.edu.</i>				
41898	Lec		Rauzon	ONLINE	Laney
	<i>This course is 100% online with no scheduled class sessions. This class will appear in each students' Canvas account on the first day of class (unless published earlier by your instructor). Instructions and communications for class will be sent to Peralta student email accounts. Questions? Contact your instructor at mrauon@peralta.edu.</i>				
41961	Lec		Rauzon	ONLINE	Laney
	<i>This course is 100% online with no scheduled class sessions. This class will appear in each students' Canvas account on the first day of class (unless published earlier by your instructor). Instructions and communications for class will be sent to Peralta student email accounts. Questions? Contact your instructor at mrauon@peralta.edu.</i>				
42172	Lec 1:00-2:15 PM	TTh	Rauzon	A266	Laney
	<i>This course is 100% online with no scheduled class sessions. This class will appear in each students' Canvas account on the first day of class (unless published earlier by your instructor). Instructions and communications for class will be sent to Peralta student email accounts. Questions? Contact your instructor at mrauon@peralta.edu.</i>				
43435	Lec		Schwartz	ONLINE	Laney
	<i>This course is 100% online with no scheduled class sessions. This class will appear in each students' Canvas account on the first day of class (unless published earlier by your instructor). Instructions and communications for class will be sent to Peralta student email accounts. Questions? Contact your instructor at gschwartz@peralta.edu.</i>				
** 1L	PHYSICAL GEOGRAPHY LABORATORY				1 UNIT
	Practical application of basic concepts and principles of physical geography				
	PREREQUISITE OR COREQUISITE: GEOG 1				
41489	Lab 2:30-5:20 PM	T	Rauzon	A271	Laney
	<i>All class sessions for this course are in-person on the Laney College Campus at the days and times listed. Students must be able to attend all class sessions, in-person, during the scheduled times. Instructions and communications about class will be sent to Peralta student email accounts and discussed on the first day of class. Questions? Contact your instructor at mrauon@peralta.edu.</i>				
42031	Lab 9:00-11:50 AM	F	Schwartz	A271	Laney
	<i>All class sessions for this course are in-person on the Laney College Campus at the days and times listed. Students must be able to attend all class sessions, in-person, during the scheduled times. Instructions and communications about class will be sent to Peralta student email accounts and discussed on the first day of class. Questions? Contact your instructor at gschwartz@peralta.edu.</i>				
** 2	CULTURAL GEOGRAPHY				3 UNITS
	Basic elements of cultural geography				

CODE	SEC L/L HOURS	DAYS	INSTRUCTOR	ROOM	COLLEGE
42203	Lec		Schwartz	ONLINE	Laney
<i>This course is 100% online with no scheduled class sessions. This class will appear in each students' Canvas account on the first day of class (unless published earlier by your instructor). Instructions and communications for class will be sent to Peralta student email accounts. Questions? Contact your instructor at gschwartz@peralta.edu.</i>					
** 19	GLOBAL CLIMATE CHANGE				3 UNITS
Overview of past, present, and future climate changes					
41962	Lec		Forman	ONLINE	Laney
<i>This course is 100% online with no scheduled class sessions. This class will appear in each students' Canvas account on the first day of class (unless published earlier by your instructor). Instructions and communications for class will be sent to Peralta student email accounts. Questions? Contact your instructor at mforman@peralta.edu.</i>					

GEOLOGY

CODE	SEC L/L HOURS	DAYS	INSTRUCTOR	ROOM	COLLEGE
** 10	INTRODUCTION TO GEOLOGY				3 UNITS
Survey of structure and materials that compose the earth's surface and geologic processes responsible for shaping the earth					
41696	Lec		Patel	ONLINE	Laney
<i>This course is 100% online with no scheduled class sessions. This class will appear in each students' Canvas account on the first day of class (unless published earlier by your instructor). Instructions and communications for class will be sent to Peralta student email accounts. Questions? Contact your instructor at npatel@peralta.edu.</i>					

GRAPHIC ARTS

CODE	SEC L/L HOURS	DAYS	INSTRUCTOR	ROOM	COLLEGE
* 32	DIGITAL DOCUMENTS (ADOBE INDESIGN)				3 UNITS
Application of "page layout" software utilized in the graphic arts/multimedia industries for digital document generation					
42193	Lab		Santamaria	ONLINE	Laney
<i>Class Lecture hours will be ONLINE with set zoom meetings at the time and day listed in the schedule. Lab hours will be fully ONLINE with no set zoom meetings. Student will complete those hours on their own schedule. Classes you are registered for will appear in the Canvas course management system on the first day of class unless published earlier by your instructor. Questions? Contact your instructor at dsantamaria@peralta.edu. All instructions and communications for this class will be sent to Peralta student email accounts. To access your student email account, go to www.peralta.edu and click on "For Students" on the left side. Then select "Student Email".</i>					
	Lec 11:00-1:35 PM	T	Santamaria	ONLINE	Laney
* 34	ADOBE ILLUSTRATOR BASICS				3 UNITS
Skill based approach to vector based drawing software					
42024	Lab		Pachtrapanska	ONLINE	Laney
<i>This class is a fully online course with no required on-campus or Zoom meetings. All instruction will be provided via the internet through the college learning management system Canvas. Under the days and times column, the schedule for this course reads "to be announced (TBA)" but there will NOT be any meetings announced. Classes you are registered for will appear in the Canvas course management system on the first day of class unless published earlier by your instructor. Questions? Contact your instructor at dpachtrapanska@peralta.edu. All instructions and communications for this class will be sent to Peralta student email accounts. To access your student email account, go to www.peralta.edu and click on "For Students" on the left side. Then select "Student Email".</i>					
	Lec		Pachtrapanska	ONLINE	Laney
* 36	ADOBE PHOTOSHOP BASICS				3 UNITS
Introduction to imaging software utilized in the graphic arts for photo and tonal manipulations					
41399	Lab 6:30-7:45 PM	W	Santamaria	A153	Laney
<i>Note: This class will be on the Laney campus at the times and in the location</i>					

CODE	SEC L/L HOURS	DAYS	INSTRUCTOR	ROOM	COLLEGE
<i>listed. All Laney buildings begin with L in the schedule. Classes you are registered for will appear in the Canvas course management system on the first day of class unless published earlier by your instructor. Questions? Contact your instructor at dsantamaria@peralta.edu. All instructions and communications for this class will be sent to Peralta student email accounts. To access your student email account, go to www.peralta.edu and click on "For Students" on the left side. Then select "Student Email".</i>					
	Lec 4:00-6:15 PM	W	Santamaria	A152	Laney
43645	Lab 9:55-11:20 AM	W	Santamaria	-FREMONT	Laney
<i>Dual Enrollment - Fremont</i>					
	Lec 9:25-10:20 AM	T	Santamaria	-FREMONT	Laney
<i>Dual Enrollment - Fremont</i>					
* 43	WEB GRAPHICS AND ANIMATION				3 UNITS
Introduction to software applications used in web and mobile design					
42026	Lab 4:30-5:45 PM	Th	Santamaria	A153	Laney
<i>Note: This class will be on the Laney campus at the times and in the location listed. All Laney buildings begin with L in the schedule. Classes you are registered for will appear in the Canvas course management system on the first day of class unless published earlier by your instructor. Questions? Contact your instructor at dsantamaria@peralta.edu. All instructions and communications for this class will be sent to Peralta student email accounts. To access your student email account, go to www.peralta.edu and click on "For Students" on the left side. Then select "Student Email".</i>					
	Lec 2:00-4:15 PM	Th	Santamaria	A153	Laney
* 113	TYPOGRAPHY				3 UNITS
Introduction to the importance of type as a graphic design factor					
PRE OR COREQUISITE: GRART 131 OR 132					
41167	Lab		Pachtrapanska	ONLINE	Laney
<i>This class is a fully online course with no required on-campus or Zoom meetings. All instruction will be provided via the Internet through the college learning management system Canvas. Under the days and times column, the schedule for this course reads "to be announced (TBA)" but there will NOT be any meetings announced. Classes you are registered for will appear in the Canvas course management system on the first day of class unless published earlier by your instructor. Questions? Contact your instructor at dpachtrapanska@peralta.edu. All instructions and communications for this class will be sent to Peralta student email accounts. To access your student email account, go to www.peralta.edu and click on "For Students" on the left side. Then select "Student Email".</i>					
	Lec		Pachtrapanska	ONLINE	Laney
* 122	APPLIED GRAPHIC DESIGN 2				3 UNITS
Project-oriented class for the practical application of design theory, procedures, and processes					
PREREQUISITE: GRART 111 AND 112 AND 113					
42115	Lab 1:00-3:50 PM	F	Pachtrapanska	A153	Laney
42115	Lab 4:00-6:50 PM	F	Pachtrapanska	A153	Laney
	Lec 12:00-12:50 PM	F	Pachtrapanska	A153	Laney
* 150	GRAPHICS IN MOTION INTRODUCTION TO ANIMATION				3 UNITS
Fundamental principles of animation taught hand drawn techniques					
43400	Lab 2:00-4:50 PM	M	Lai	A153	Laney
<i>Note: This class will be on the Laney campus at the times and in the location listed. All Laney buildings begin with L in the schedule. Classes you are registered for will appear in the Canvas course management system on the first day of class unless published earlier by your instructor. Questions? Contact your instructor at olai@peralta.edu. All instructions and communications for this class will be sent to Peralta student email accounts. To access your student email account, go to www.peralta.edu and click on "For Students" on the left side. Then select "Student Email".</i>					
	Lec 12:00-1:50 PM	M	Lai	A152	Laney

CODE	SEC L/L HOURS	DAYS	INSTRUCTOR	ROOM	COLLEGE
501	GRAPHIC ARTS OPEN LAB		0 UNIT		
	Access to the Graphic Arts computer and design labs				
42112	Lab		Santamaria	A153	Laney
	<i>For details, contact your Graphic Arts instructor</i>				

HEALTH EDUCATION

HLTED

**** 1 EXPLORING HEALTH ISSUES 3 UNITS**
Examination of current problems related to individual and community health

41231	Lec		Ramos	ONLINE	Laney
	<i>This class is a fully online course with no required on-campus or Zoom meetings. All instruction will be provided via the internet through the college learning management system Canvas. Under the days and times column, the schedule for this course reads "to be announced (TBA)" but there will NOT be any meetings announced. Classes you are registered for will appear in Canvas on the first day of class unless published earlier by your instructor. Questions? Contact your instructor at jramos@peralta.edu. All instructions and communications for this class will be sent to Peralta student email accounts. To access your student email account, go to www.peralta.edu and click on "For Students" on the left side. Then select "Student Email".</i>				

41485	Lec		Crowley	ONLINE	Laney
	<i>This class is a fully online course with no required on-campus or Zoom meetings. All instruction will be provided via the internet through the college learning management system Canvas. Under the days and times column, the schedule for this course reads "to be announced (TBA)" but there will NOT be any meetings announced. Classes you are registered for will appear in Canvas on the first day of class unless published earlier by your instructor. Questions? Contact your instructor at rcrowley@peralta.edu. All instructions and communications for this class will be sent to Peralta student email accounts. To access your student email account, go to www.peralta.edu and click on "For Students" on the left side. Then select "Student Email".</i>				

41486	Lec		Haagenson	ONLINE	Laney
	<i>This class is a fully online course with no required on-campus or Zoom meetings. All instruction will be provided via the internet through the college learning management system Canvas. Under the days and times column, the schedule for this course reads "to be announced (TBA)" but there will NOT be any meetings announced. Classes you are registered for will appear in Canvas on the first day of class unless published earlier by your instructor. Questions? Contact your instructor at jhaagenson@peralta.edu. All instructions and communications for this class will be sent to Peralta student email accounts. To access your student email account, go to www.peralta.edu and click on "For Students" on the left side. Then select "Student Email".</i>				

**** 5 WEIGHT MANAGEMENT AND FITNESS 3 UNITS**
Integrated approach to weight management

43476	Lec		Crowley	ONLINE	Laney
	<i>This class is a fully online course with no required on-campus or Zoom meetings. All instruction will be provided via the internet through the college learning management system Canvas. Under the days and times column, the schedule for this course reads "to be announced (TBA)" but there will NOT be any meetings announced. Classes you are registered for will appear in Canvas on the first day of class unless published earlier by your instructor. Questions? Contact your instructor at rcrowley@peralta.edu. All instructions and communications for this class will be sent to Peralta student email accounts. To access your student email account, go to www.peralta.edu and click on "For Students" on the left side. Then select "Student Email".</i>				

**** 6 STRESS AND HEALTHY ADAPTATION 3 UNITS**
Core concepts of stress, stress reduction and stress management

43477	Lec		Crowley	ONLINE	Laney
	<i>This class is a fully online course with no required on-campus or Zoom meetings. All instruction will be provided via the internet through the college learning management system Canvas. Under the days and times column, the schedule for this course reads "to be announced (TBA)" but there will NOT be any meetings announced. Classes you are registered for will appear in Canvas on the first day of class unless published earlier by your instructor. Questions? Contact your instructor at rcrowley@peralta.edu. All instructions and communications for this class will be sent to Peralta student email accounts. To access your student email account, go to www.peralta.edu and click on "For Students" on the left</i>				

CODE	SEC L/L HOURS	DAYS	INSTRUCTOR	ROOM	COLLEGE
	<i>side. Then select "Student Email".</i>				
20	HEALTH AND WELLNESS: PERSONAL CHANGE		1 UNIT		
	The role of nutrition, physical activity, environmental factors, and psycho-social influences on health				

43478	Lec		Crowley	ONLINE	Laney
	<i>This class is a fully online course with no required on-campus or Zoom meetings. All instruction will be provided via the internet through the college learning management system Canvas. Under the days and times column, the schedule for this course reads "to be announced (TBA)" but there will NOT be any meetings announced. Classes you are registered for will appear in Canvas on the first day of class unless published earlier by your instructor. Questions? Contact your instructor at rcrowley@peralta.edu. All instructions and communications for this class will be sent to Peralta student email accounts. To access your student email account, go to www.peralta.edu and click on "For Students" on the left side. Then select "Student Email".</i>				

HISTORY

HIST

**** 3A WORLD HISTORY TO 1500 3 UNITS**
Survey of the development of world civilizations to 1500

41524	Lec		Johnson	ONLINE	Laney
	<i>This class is a fully online course with no required on-campus or Zoom meetings. All instruction will be provided via the internet through the college learning management system Canvas. Under the days and times column, the schedule for this course reads "to be announced (TBA)" but there will NOT be any meetings announced. Classes you are registered for will appear in Canvas on the first day of class unless published earlier by your instructor. Questions? Contact your instructor at bsjohnson@peralta.edu. All instructions and communications for this class will be sent to Peralta student email accounts. To access your student email account, go to www.peralta.edu and click on "For Students" on the left side. Then select "Student Email".</i>				

**** 3B MODERN WORLD HISTORY: 1500-PRESENT 3 UNITS**
Survey of world history since 1500

43403	Lec		Johnson	ONLINE	Laney
	<i>Note: This class is partially on campus at the times and in the location listed and partially online. All Laney buildings begin with L in the schedule. The online portion of the class will not have set meeting times. Classes you are registered for will appear in Canvas on the first day of class unless published earlier by your instructor. Questions? Contact your instructor at bsjohnson@peralta.edu. All instructions and communications for this class will be sent to Peralta student email accounts. To access your student email account, go to www.peralta.edu and click on "For Students" on the left side. Then select "Student Email".</i>				

43403	Lec 1:00-2:15 PM	S	Johnson	F200	Laney
-------	------------------	---	---------	------	-------

Note: This class is partially on campus at the times and in the location listed and partially online. All Laney buildings begin with L in the schedule. The online portion of the class will not have set meeting times. Classes you are registered for will appear in Canvas on the first day of class unless published earlier by your instructor. Questions? Contact your instructor at bsjohnson@peralta.edu. All instructions and communications for this class will be sent to Peralta student email accounts. To access your student email account, go to www.peralta.edu and click on "For Students" on the left side. Then select "Student Email".

**** 7A HISTORY OF THE UNITED STATES TO 1877 3 UNITS**

History of the United States from colonial days to Reconstruction (1877)

41168	Lec		Bolick	ONLINE	Laney
	<i>This class is a fully online course with no required on-campus or Zoom meetings. All instruction will be provided via the internet through the college learning management system Canvas. Under the days and times column, the schedule for this course reads "to be announced (TBA)" but there will NOT be any meetings announced. Classes you are registered for will appear in Canvas on the first day of class unless published earlier by your instructor. Questions? Contact your instructor at pbolick@peralta.edu. All instructions and communications for this class will be sent to Peralta student email accounts. To access your student email account, go to www.peralta.edu and click on "For Students" on the left side. Then select "Student Email".</i>				

41781	Lec		Bolick	ONLINE	Laney
-------	-----	--	--------	--------	-------

CODE	SEC L/L HOURS	DAYS	INSTRUCTOR	ROOM	COLLEGE
<p><i>Note: This class is partially on campus at the times and in the location listed and partially online. All Laney buildings begin with L in the schedule. The online portion of the class will not have set meeting times. Classes you are registered for will appear in Canvas on the first day of class unless published earlier by your instructor. Questions? Contact your instructor at pbolick@peralta.edu. All instructions and communications for this class will be sent to Peralta student email accounts. To access your student email account, go to www.peralta.edu and click on "For Students" on the left side. Then select "Student Email".</i></p>					
41781	Lec 1:30-2:45 PM	T	Bolick	E200	Laney
<p><i>Note: This class is partially on campus at the times and in the location listed and partially online. All Laney buildings begin with L in the schedule. The online portion of the class will not have set meeting times. Classes you are registered for will appear in Canvas on the first day of class unless published earlier by your instructor. Questions? Contact your instructor at pbolick@peralta.edu. All instructions and communications for this class will be sent to Peralta student email accounts. To access your student email account, go to www.peralta.edu and click on "For Students" on the left side. Then select "Student Email".</i></p>					
41907	Lec		Oweis	ONLINE	Laney
<p><i>This class is a fully online course with no required on-campus or Zoom meetings. All instruction will be provided via the internet through the college learning management system Canvas. Under the days and times column, the schedule for this course reads "to be announced (TBA)" but there will NOT be any meetings announced. Classes you are registered for will appear in Canvas on the first day of class unless published earlier by your instructor. Questions? Contact your instructor at yoweis@peralta.edu. All instructions and communications for this class will be sent to Peralta student email accounts. To access your student email account, go to www.peralta.edu and click on "For Students" on the left side. Then select "Student Email".</i></p>					
43405	Lec		Johnson	ONLINE	Laney
<p><i>Note: This class is partially on campus at the times and in the location listed and partially online. All Laney buildings begin with L in the schedule. The online portion of the class will not have set meeting times. Classes you are registered for will appear in Canvas on the first day of class unless published earlier by your instructor. Questions? Contact your instructor at bsjohnson@peralta.edu. All instructions and communications for this class will be sent to Peralta student email accounts. To access your student email account, go to www.peralta.edu and click on "For Students" on the left side. Then select "Student Email".</i></p>					
43405	Lec 9:00-10:15 AM	S	Johnson	F200	Laney
<p><i>Note: This class is partially on campus at the times and in the location listed and partially online. All Laney buildings begin with L in the schedule. The online portion of the class will not have set meeting times. Classes you are registered for will appear in Canvas on the first day of class unless published earlier by your instructor. Questions? Contact your instructor at bsjohnson@peralta.edu. All instructions and communications for this class will be sent to Peralta student email accounts. To access your student email account, go to www.peralta.edu and click on "For Students" on the left side. Then select "Student Email".</i></p>					
** 7B	HISTORY OF THE UNITED STATES SINCE 1865				3 UNITS
<p>History of the United States from the end of the Civil War to the present</p>					
41367	Lec		Bolick	ONLINE	Laney
<p><i>This class is a fully online course with no required on-campus or Zoom meetings. All instruction will be provided via the internet through the college learning management system Canvas. Under the days and times column, the schedule for this course reads "to be announced (TBA)" but there will NOT be any meetings announced. Classes you are registered for will appear in Canvas on the first day of class unless published earlier by your instructor. Questions? Contact your instructor at pbolick@peralta.edu. All instructions and communications for this class will be sent to Peralta student email accounts. To access your student email account, go to www.peralta.edu and click on "For Students" on the left side. Then select "Student Email".</i></p>					
41523	Lec		Bolick	ONLINE	Laney
<p><i>Note: This class is partially on campus at the times and in the location listed and partially online. All Laney buildings begin with L in the schedule. The online portion of the class will not have set meeting times. Classes you are registered for will appear in Canvas on the first day of class unless published earlier by your instructor. Questions? Contact your instructor at pbolick@peralta.edu. All instructions and communications for this class will be sent to Peralta student email accounts. To access your student email account, go to www.peralta.edu and click on "For Students" on the left side. Then select "Student Email".</i></p>					
41523	Lec 3:00-4:15 PM	T	Bolick	E200	Laney
<p><i>Note: This class is partially on campus at the times and in the location listed</i></p>					

CODE	SEC L/L HOURS	DAYS	INSTRUCTOR	ROOM	COLLEGE
<p><i>and partially online. All Laney buildings begin with L in the schedule. The online portion of the class will not have set meeting times. Classes you are registered for will appear in Canvas on the first day of class unless published earlier by your instructor. Questions? Contact your instructor at pbolick@peralta.edu. All instructions and communications for this class will be sent to Peralta student email accounts. To access your student email account, go to www.peralta.edu and click on "For Students" on the left side. Then select "Student Email".</i></p>					
43293	Lec		Armas	ONLINE	Laney
<p><i>Note: This class is partially on campus at the times and in the location listed and partially online. All Laney buildings begin with L in the schedule. The online portion of the class will not have set meeting times. Classes you are registered for will appear in Canvas on the first day of class unless published earlier by your instructor. Questions? Contact your instructor at jaramas@peralta.edu. All instructions and communications for this class will be sent to Peralta student email accounts. To access your student email account, go to www.peralta.edu and click on "For Students" on the left side. Then select "Student Email".</i></p>					
43293	Lec 6:30-7:45 PM	W	Armas	F200	Laney
<p><i>Note: This class is partially on campus at the times and in the location listed and partially online. All Laney buildings begin with L in the schedule. The online portion of the class will not have set meeting times. Classes you are registered for will appear in Canvas on the first day of class unless published earlier by your instructor. Questions? Contact your instructor at jaramas@peralta.edu. All instructions and communications for this class will be sent to Peralta student email accounts. To access your student email account, go to www.peralta.edu and click on "For Students" on the left side. Then select "Student Email".</i></p>					
43406	Lec		Oweis	ONLINE	Laney
<p><i>This class is a fully online course with no required on-campus or Zoom meetings. All instruction will be provided via the internet through the college learning management system Canvas. Under the days and times column, the schedule for this course reads "to be announced (TBA)" but there will NOT be any meetings announced. Classes you are registered for will appear in Canvas on the first day of class unless published earlier by your instructor. Questions? Contact your instructor at yoweis@peralta.edu. All instructions and communications for this class will be sent to Peralta student email accounts. To access your student email account, go to www.peralta.edu and click on "For Students" on the left side. Then select "Student Email".</i></p>					
** 19	HISTORY OF CALIFORNIA				3 UNITS
<p>California's multi-ethnic history from the pre-Spanish period to the present</p>					
43356	Lec		Johnson	ONLINE	Laney
<p><i>Note: This class is partially on campus at the times and in the location listed and partially online. All Laney buildings begin with L in the schedule. The online portion of the class will not have set meeting times. Classes you are registered for will appear in Canvas on the first day of class unless published earlier by your instructor. Questions? Contact your instructor at bsjohnson@peralta.edu. All instructions and communications for this class will be sent to Peralta student email accounts. To access your student email account, go to www.peralta.edu and click on "For Students" on the left side. Then select "Student Email".</i></p>					
43356	Lec 10:30-11:45 AM	S	Johnson	F200	Laney
<p><i>Note: This class is partially on campus at the times and in the location listed and partially online. All Laney buildings begin with L in the schedule. The online portion of the class will not have set meeting times. Classes you are registered for will appear in Canvas on the first day of class unless published earlier by your instructor. Questions? Contact your instructor at bsjohnson@peralta.edu. All instructions and communications for this class will be sent to Peralta student email accounts. To access your student email account, go to www.peralta.edu and click on "For Students" on the left side. Then select "Student Email".</i></p>					
HUMANITIES			HUMAN		
** 6	INTRODUCTION TO THE NEW TESTAMENT				3 UNITS
<p>Introduction to the New Testament</p>					
41530	Lec		Sabzevary	ONLINE	Laney
<p><i>This class is a fully online course with no required on-campus or Zoom meetings. All instruction will be provided via the internet through the college learning management system Canvas. Under the days and times column, the schedule for this course reads "to be announced (TBA)" but there will NOT be any meetings announced. Classes you are registered for will appear in Canvas on the first day of class unless published earlier by your instructor. Questions? Contact your instructor at asabzevary@peralta.edu. All instructions and communications for this class will be sent to Peralta student email accounts. To access your student</i></p>					

CODE	SEC L/L HOURS	DAYS	INSTRUCTOR	ROOM	COLLEGE
	email account, go to www.peralta.edu and click on "For Students" on the left side. Then select "Student Email".				
** 16	INTRODUCTION TO ISLAM				3 UNITS
	Introduction to Islam				
41402	Lec		Tesfai	ONLINE	Laney
	This class is a fully online course with no required on-campus or Zoom meetings. All instruction will be provided via the internet through the college learning management system Canvas. Under the days and times column, the schedule for this course reads "to be announced (TBA)" but there will NOT be any meetings announced. Classes you are registered for will appear in Canvas on the first day of class unless published earlier by your instructor. Questions? Contact your instructor at stesfai@peralta.edu . All instructions and communications for this class will be sent to Peralta student email accounts. To access your student email account, go to www.peralta.edu and click on "For Students" on the left side. Then select "Student Email".				
** 30A	HUMAN VALUES/ETHICS				3 UNITS
	Analysis of concepts of good and right in our society and of criteria of conduct				
43117	Lec 9:30-10:45 AM	MW	Sabzevary	G266	Laney
	Note: This class will be on the Laney campus at the times and in the location listed. All Laney buildings begin with L in the schedule. Classes you are registered for will appear in the Canvas course management system on the first day of class unless published earlier by your instructor. Questions? Contact your instructor at asabzevary@peralta.edu . All instructions and communications for this class will be sent to Peralta student email accounts. To access your student email account, go to www.peralta.edu and click on "For Students" on the left side. Then select "Student Email".				
** 40	RELIGIONS OF THE WORLD				3 UNITS
	Comparative study of the world's great religions				
42142	Lec		Sabzevary	ONLINE	Laney
	This class is a fully online course with no required on-campus or Zoom meetings. All instruction will be provided via the internet through the college learning management system Canvas. Under the days and times column, the schedule for this course reads "to be announced (TBA)" but there will NOT be any meetings announced. Classes you are registered for will appear in Canvas on the first day of class unless published earlier by your instructor. Questions? Contact your instructor at asabzevary@peralta.edu . All instructions and communications for this class will be sent to Peralta student email accounts. To access your student email account, go to www.peralta.edu and click on "For Students" on the left side. Then select "Student Email".				

JAPANESE**JAPAN**

** 1A	ELEMENTARY JAPANESE				5 UNITS
	Study of practical vocabulary, grammar, sentence patterns, and aural-oral skills in Japanese				
41169	Lec 1:00-3:15 PM	MW	Piett	ONLINE	Laney
	This course is 100% online and has required live online meetings at the times listed in the schedule. Directions on how to access the meetings will be included in your Canvas page and on the syllabus. Classes you are registered for will appear in the Canvas course management system on the first day of class unless published earlier by your instructor. Questions? Contact your instructor at spiett@peralta.edu . All instructions and communications for this class will be sent to Peralta student email accounts. To access your student email account, go to www.peralta.edu and click on "For Students" on the left side. Then select "Student Email".				
** 1B	ELEMENTARY JAPANESE				5 UNITS
	Continuation of JAPAN 1A				
	PREREQUISITE: JAPAN 1A				
41834	Lec 3:30-5:45 PM	T	Uchima-Decena	ONLINE	Laney
	Note: This class is partially on campus at the times and in the location listed and partially online at the times listed. All Laney buildings begin with L in the schedule. Classes you are registered for will appear in Canvas on the first day of class unless published earlier by your instructor. Questions? Contact your instructor at auchima-decena@peralta.edu . All instructions and communications for this class will be sent to Peralta student email accounts. To access your student email account, go to www.peralta.edu and click on "For Students" on the left side. Then select "Student Email".				

CODE	SEC L/L HOURS	DAYS	INSTRUCTOR	ROOM	COLLEGE
41834	Lec 3:30-5:45 PM	Th	Uchima-Decena	E204	Laney
	Note: This class is partially on campus at the times and in the location listed and partially online at the times listed. All Laney buildings begin with L in the schedule. Classes you are registered for will appear in Canvas on the first day of class unless published earlier by your instructor. Questions? Contact your instructor at auchima-decena@peralta.edu . All instructions and communications for this class will be sent to Peralta student email accounts. To access your student email account, go to www.peralta.edu and click on "For Students" on the left side. Then select "Student Email".				
** 2A	INTERMEDIATE JAPANESE				5 UNITS
	Continuation of JAPAN 1B				
	PR: JAPAN 1B				
43335	Lec 3:30-5:45 PM	MW	Greller	ONLINE	Laney
	This course is 100% online and has required live online meetings at the times listed in the schedule. Directions on how to access the meetings will be included in your Canvas page and on the syllabus. Classes you are registered for will appear in Canvas on the first day of class unless published earlier by your instructor. Questions? Contact your instructor at sgreller@peralta.edu . All instructions and communications for this class will be sent to Peralta student email accounts. To access your student email account, go to www.peralta.edu and click on "For Students" on the left side. Then select "Student Email".				
** 2B	INTERMEDIATE JAPANESE II				5 UNITS
	Continuation of JAPAN 2A				
	PREREQUISITE: JAPAN 002A				
43580	Lec 3:30-5:45 PM	MW	Greller	ONLINE	Laney
	This course is 100% online and has required live online meetings at the times listed in the schedule. Directions on how to access the meetings will be included in your Canvas page and on the syllabus. Classes you are registered for will appear in Canvas on the first day of class unless published earlier by your instructor. Questions? Contact your instructor at sgreller@peralta.edu . All instructions and communications for this class will be sent to Peralta student email accounts. To access your student email account, go to www.peralta.edu and click on "For Students" on the left side. Then select "Student Email".				

JOURNALISM**JOURN**

* 18A	NEWS PRODUCTION I				4 UNITS
	Basics of reporting				
	PR: JOURN-21				
41171	Lab		Gastis	ONLINE	Laney
	Class will be a HYBRID; . Lecture hours will be on campus at the time and day listed in the schedule. Lab hours will be fully ONLINE with no set zoom meetings. Student will complete those hours on their own schedule. Classes you are registered for will appear in Canvas on the first day of class unless published earlier by your instructor. Questions? Contact your instructor at egastis@peralta.edu . All instructions and communications for this class will be sent to Peralta student email accounts. To access your student email account, go to www.peralta.edu and click on "For Students" on the left side. Then select "Student Email".				
41171	Lab 1:30-4:20 PM	W	Gastis	G233	Laney
	Class will be a HYBRID; . Lecture hours will be on campus at the time and day listed in the schedule. Lab hours will be fully ONLINE with no set zoom meetings. Student will complete those hours on their own schedule. Classes you are registered for will appear in Canvas on the first day of class unless published earlier by your instructor. Questions? Contact your instructor at egastis@peralta.edu . All instructions and communications for this class will be sent to Peralta student email accounts. To access your student email account, go to www.peralta.edu and click on "For Students" on the left side. Then select "Student Email".				
	Lec		Gastis	ONLINE	Laney
	Lec 1:30-3:20 PM	M	Gastis	ONLINE	Laney
* 18B	NEWS PRODUCTION II				4 UNITS
	Continuation of JOURN 18A				
	PR: JOURN-18A				
41173	Lab		Gastis	ONLINE	Laney
	Class will be a HYBRID; . Lecture hours will be on campus at the time and day listed in the schedule. Lab hours will be fully ONLINE with no set zoom meetings. Student will complete those hours on their own schedule. Classes you are registered for will appear in Canvas on the first day of class unless published earlier				

CODE	SEC L/L HOURS	DAYS	INSTRUCTOR	ROOM	COLLEGE
by your instructor. Questions? Contact your instructor at egastis@peralta.edu. All instructions and communications for this class will be sent to Peralta student email accounts. To access your student email account, go to www.peralta.edu and click on "For Students" on the left side. Then select "Student Email".					
41173	Lab 1:30-4:20 PM	W	Gastis	G233	Laney
Class will be a HYBRID; . Lecture hours will be on campus at the time and day listed in the schedule.Lab hours will be fully ONLINE with no set zoom meetings. Student will complete those hours on their own scheduleClasses you are registered for will appear in Canvas on the first day of class unless published earlier by your instructor. Questions? Contact your instructor at egastis@peralta.edu. All instructions and communications for this class will be sent to Peralta student email accounts. To access your student email account, go to www.peralta.edu and click on "For Students" on the left side. Then select "Student Email".					
	Lec		Gastis	ONLINE	Laney
	Lec 1:30-3:20 PM	M	Gastis	ONLINE	Laney
* 18C	NEWS PRODUCTION III			4 UNITS	
Continuation of JOURN 18B					
41175	Lab		Gastis	ONLINE	Laney
Class will be a HYBRID; . Lecture hours will be on campus at the time and day listed in the schedule.Lab hours will be fully ONLINE with no set zoom meetings. Student will complete those hours on their own scheduleClasses you are registered for will appear in Canvas on the first day of class unless published earlier by your instructor. Questions? Contact your instructor at egastis@peralta.edu. All instructions and communications for this class will be sent to Peralta student email accounts. To access your student email account, go to www.peralta.edu and click on "For Students" on the left side. Then select "Student Email".					
41175	Lab 1:30-4:20 PM	W	Gastis	G233	Laney
Class will be a HYBRID; . Lecture hours will be on campus at the time and day listed in the schedule.Lab hours will be fully ONLINE with no set zoom meetings. Student will complete those hours on their own scheduleClasses you are registered for will appear in Canvas on the first day of class unless published earlier by your instructor. Questions? Contact your instructor at egastis@peralta.edu. All instructions and communications for this class will be sent to Peralta student email accounts. To access your student email account, go to www.peralta.edu and click on "For Students" on the left side. Then select "Student Email".					
	Lec		Gastis	ONLINE	Laney
	Lec 1:30-3:20 PM	M	Gastis	ONLINE	Laney
* 18D	NEWS PRODUCTION IV			4 UNITS	
Continuation of JOURN 18C					
PREREQUISITE :JOURN 18C					
41472	Lab		Gastis	ONLINE	Laney
Class will be a HYBRID; . Lecture hours will be on campus at the time and day listed in the schedule.Lab hours will be fully ONLINE with no set zoom meetings. Student will complete those hours on their own scheduleClasses you are registered for will appear in Canvas on the first day of class unless published earlier by your instructor. Questions? Contact your instructor at egastis@peralta.edu. All instructions and communications for this class will be sent to Peralta student email accounts. To access your student email account, go to www.peralta.edu and click on "For Students" on the left side. Then select "Student Email".					
41472	Lab 1:30-4:20 PM	W	Gastis	G233	Laney
Class will be a HYBRID; . Lecture hours will be on campus at the time and day listed in the schedule.Lab hours will be fully ONLINE with no set zoom meetings. Student will complete those hours on their own scheduleClasses you are registered for will appear in Canvas on the first day of class unless published earlier by your instructor. Questions? Contact your instructor at egastis@peralta.edu. All instructions and communications for this class will be sent to Peralta student email accounts. To access your student email account, go to www.peralta.edu and click on "For Students" on the left side. Then select "Student Email".					
	Lec		Gastis	ONLINE	Laney
	Lec 1:30-3:20 PM	M	Gastis	ONLINE	Laney
** 21	NEWSWRITING			3 UNITS	
Introduction to evaluating, gathering and writing news in accepted journalistic style					
41176	Lec		Gastis	ONLINE	Laney
This class is a fully online course with no required on-campus or Zoom meetings. All instruction will be provided via the internet through the college learning					

CODE	SEC L/L HOURS	DAYS	INSTRUCTOR	ROOM	COLLEGE
management system Canvas. Under the days and times column, the schedule for this course reads "to be announced (TBA)" but there will NOT be any meetings announced.Classes you are registered for will appear in Canvas on the first day of class unless published earlier by your instructor. Questions? Contact your instructor at egastis@peralta.edu.All instructions and communications for this class will be sent to Peralta student email accounts. To access your student email account, go to www.peralta.edu and click on "For Students" on the left side. Then select "Student Email".					
41176	Lec 1:30-3:20 PM	Th	Gastis	ONLINE	Laney
This class is a fully online course with no required on-campus or Zoom meetings. All instruction will be provided via the internet through the college learning management system Canvas. Under the days and times column, the schedule for this course reads "to be announced (TBA)" but there will NOT be any meetings announced.Classes you are registered for will appear in Canvas on the first day of class unless published earlier by your instructor. Questions? Contact your instructor at egastis@peralta.edu.All instructions and communications for this class will be sent to Peralta student email accounts. To access your student email account, go to www.peralta.edu and click on "For Students" on the left side. Then select "Student Email".					
** 62	SURVEY OF MASS MEDIA			3 UNITS	
Survey of traditional and non-traditional mass media in America					
41487	Lec		Gastis	ONLINE	Laney
* 69	MULTIMEDIA REPORTING FOR JOURNALISTS			3 UNITS	
Introduction to multimedia storytelling in Journalism					
43434	Lab		Gastis	ONLINE	Laney
43434	Lab 8:30-9:45 PM	M	Gastis	G233	Laney
	Lec		Gastis	ONLINE	Laney
	Lec 6:00-8:15 PM	M	Gastis	G233	Laney
* 70	DATA JOURNALISM			3 UNITS	
Exploration in investigative journalism					
42103	Lab		Kopf	ONLINE	Laney
This course is 100% online and has required live online meetings at the times listed in the schedule. Directions on how to access the meetings will be included in your Canvas page and on the syllabus. Classes you are registered for will appear in Canvas on the first day of class unless published earlier by your instructor. Questions? Contact your instructor at dkopf@peralta.edu.All instructions and communications for this class will be sent to Peralta student email accounts. To access your student email account, go to www.peralta.edu and click on "For Students" on the left side. Then select "Student Email".					
42103	Lab 8:00-9:50 PM	W	Kopf	ONLINE	Laney
This course is 100% online and has required live online meetings at the times listed in the schedule. Directions on how to access the meetings will be included in your Canvas page and on the syllabus. Classes you are registered for will appear in Canvas on the first day of class unless published earlier by your instructor. Questions? Contact your instructor at dkopf@peralta.edu.All instructions and communications for this class will be sent to Peralta student email accounts. To access your student email account, go to www.peralta.edu and click on "For Students" on the left side. Then select "Student Email".					
	Lec		Kopf	ONLINE	Laney
	Lec 6:00-6:50 PM	W	Kopf	ONLINE	Laney
* 80	INVESTIGATIVE REPORTING			3 UNITS	
Advanced concepts of news gathering					
PR:JOURN-21					
43617	Lab		Staff	ONLINE	Laney
43617	Lab 6:00-9:50 PM	Th	Staff	ONLINE	Laney
KINESIOLOGY (FORMALLY PE)					
					KIN
** 51A	YOGA I - FUNDAMENTALS			0.5 UNIT	
Activity class					
41431	Lab		Staff		Laney
This class is a fully online course with no required on-campus or Zoom meetings.					

CODE	SEC L/L HOURS	DAYS	INSTRUCTOR	ROOM	COLLEGE
<p>All instruction will be provided via the internet through the college learning management system Canvas. Under the days and times column, the schedule for this course reads "to be announced (TBA)" but there will NOT be any meetings announced. Classes you are registered for will appear in Canvas on the first day of class unless published earlier by your instructor. Questions? Contact your instructor at rcisneros@peralta.edu. All instructions and communications for this class will be sent to Peralta student email accounts. To access your student email account, go to www.peralta.edu and click on "For Students" on the left side. Then select "Student Email".</p>					
** 51B	YOGA II - BEGINNING				0.5 UNIT
Activity class					
41432	Lab		Staff		Laney
<p>This class is a fully online course with no required on-campus or Zoom meetings. All instruction will be provided via the internet through the college learning management system Canvas. Under the days and times column, the schedule for this course reads "to be announced (TBA)" but there will NOT be any meetings announced. Classes you are registered for will appear in Canvas on the first day of class unless published earlier by your instructor. Questions? Contact your instructor at rcisneros@peralta.edu. All instructions and communications for this class will be sent to Peralta student email accounts. To access your student email account, go to www.peralta.edu and click on "For Students" on the left side. Then select "Student Email".</p>					
** 51C	YOGA III - INTERMEDIATE				0.5 UNIT
Activity class					
41433	Lab		Staff		Laney
<p>This class is a fully online course with no required on-campus or Zoom meetings. All instruction will be provided via the internet through the college learning management system Canvas. Under the days and times column, the schedule for this course reads "to be announced (TBA)" but there will NOT be any meetings announced. Classes you are registered for will appear in Canvas on the first day of class unless published earlier by your instructor. Questions? Contact your instructor at rcisneros@peralta.edu. All instructions and communications for this class will be sent to Peralta student email accounts. To access your student email account, go to www.peralta.edu and click on "For Students" on the left side. Then select "Student Email".</p>					
** 76C	BASEBALL III - INTERMEDIATE				0.5 UNIT
Activity class					
42177	Lab 1:00-1:50 PM	MW	Staff	FIELD1	Laney
** 76D	BASEBALL IV - COMPETITIVE				0.5 UNIT
Activity class					
42178	Lab 1:00-1:50 PM	TTh	Staff	FIELD1	Laney
** 80A	BASKETBALL I - FUNDAMENTALS				0.5 UNIT
Activity class					
43479	Lab 6:00-7:50 PM	W	Crowley	GYM	Laney
** 150	INTRODUCTION TO KINESIOLOGY				3 UNITS
Introduction to interdisciplinary approach to the study of human movement					
43677	Lec		Ramos	ONLINE	Laney
<p>This class is a fully online course with no required on-campus or Zoom meetings. All instruction will be provided via the internet through the college learning management system Canvas. Under the days and times column, the schedule for this course reads "to be announced (TBA)" but there will NOT be any meetings announced. Classes you are registered for will appear in Canvas on the first day of class unless published earlier by your instructor. Questions? Contact your instructor at jramos@peralta.edu. All instructions and communications for this class will be sent to Peralta student email accounts. To access your student email account, go to www.peralta.edu and click on "For Students" on the left side. Then select "Student Email".</p>					

LABOR STUDIES **LABST**

** 10	AMERICAN LABOR MOVEMENT				3 UNITS
History of the American labor movement from colonial times to the present					
42166	Lec		Tracy	ONLINE	Laney

CODE	SEC L/L HOURS	DAYS	INSTRUCTOR	ROOM	COLLEGE
<p>This lecture section for this course is fully online with no required on-campus or Zoom meetings. All instruction will be provided via the internet through the college learning management system Canvas. Under the days and times column, the schedule for this course reads "to be announced (TBA)" but there will NOT be any meetings announced. Classes you are registered for will appear in Canvas on the first day of class unless published earlier by your instructor. Questions? Contact your instructor at JTRACY@peralta.edu. All instructions and communications for this class will be sent to Peralta student email accounts. To access your student email account, go to www.peralta.edu and click on "For Students" on the</p>					

LEARNING RESOURCES **LRNRE**

* 30	INTRODUCTION TO TUTORING				1 UNIT
Introduction to the methods of effective tutoring					
42154	Lec 10:00-12:00 PM	F	Staff	ONLINE	Laney
08/19/2024 - 12/14/2024 Late start course: 9/1/23 - 10/27/23					
272	COMPUTER ACCESS PROJECTS				0.5 - 2 UNIT
Introduction to assistive software					
41177	Lab		Staff	E261	Laney
Disability Resource Center referral recommended. (27 term hours for 0.5 unit of credit)					
41177	Lab		Staff	ONLINE	Laney
Disability Resource Center referral recommended. (27 term hours for 0.5 unit of credit)					
294C	LEARNING STRATEGIES IN WRITING				1 UNIT
Writing skills and writing strategies to maximize student success in all subject areas requiring writing assignments					
41600	Lec 11:00-12:50 PM	Th	Staff	E261	Laney
501	SUPERVISED TUTORING (NON-CREDIT)				0 UNIT
Supervised tutoring, either individually or in small groups, to improve student success in college courses					
41769	Lab		Staff	ONLINE	Laney
Note: Open entry/exit. This course provides you with access to Laney tutoring. There are no grades. To access the centers for tutoring services (Math in Math Lab; reading/writing in Writing Center; technology help and other subject tutoring in Student Success Center), go to https://laney.edu/tutoring/					

LEGAL AND COMMUNITY INTERPRETING **LCI**

201	INTRODUCTION TO TRANSLATION AND INTERPRETATION - SPANISH				4 UNITS
Principles of translation and interpretation					
41541	Lec		Inciarte	ONLINE	Laney
This course is 100% online and has required live online meetings at the times listed in the schedule. Directions on how to access the meetings will be included in your Canvas page and on the syllabus. Classes you are registered for will appear in Canvas on the first day of class unless published earlier by your instructor. Questions? Contact your instructor at minciarte@peralta.edu. All instructions and communications for this class will be sent to Peralta student email accounts. To access your student email account, go to www.peralta.edu and click on "For Students" on the left side. Then select "Student Email".					
41541	Lec 6:00-8:50 PM	TTh	Inciarte	ONLINE	Laney
This course is 100% online and has required live online meetings at the times listed in the schedule. Directions on how to access the meetings will be included in your Canvas page and on the syllabus. Classes you are registered for will appear in Canvas on the first day of class unless published earlier by your instructor. Questions? Contact your instructor at minciarte@peralta.edu. All instructions and communications for this class will be sent to Peralta student email accounts. To access your student email account, go to www.peralta.edu and click on "For Students" on the left side. Then select "Student Email".					

CODE	SEC L/L HOURS	DAYS	INSTRUCTOR	ROOM	COLLEGE
201B	INTRODUCTION TO MEDICAL INTERPRETING				4 UNITS
	Principles of healthcare interpretation PR: LCI 200				
43195	Lec 6:00-9:00 PM	MW	Rutherford	ONLINE	Laney
	<i>This course is 100% online and has required live online meetings at the times listed in the schedule. Directions on how to access the meetings will be included in your Canvas page and on the syllabus. Classes you are registered for will appear in Canvas on the first day of class unless published earlier by your instructor. Questions? Contact your instructor at mrutherford@peralta.edu. All instructions and communications for this class will be sent to Peralta student email accounts. To access your student email account, go to www.peralta.edu and click on "For Students" on the left side. Then select "Student Email".</i>				
202	SIGHT TRANSLATION-SPANISH				4 UNITS
	Principles of sight translation (oral), skills and practices, legal terms used in court proceedings PR: LCI 201				
41776	Lec		Inciarte	ONLINE	Laney
	<i>Note: All instructions and communications for this class will be sent to Peralta student email accounts. To access your student email account, go to www.peralta.edu and click on "For Students" on the left side. Then select "Student Email"; Instructor contact: minciarte@peralta.edu</i>				
41776	Lec 6:00-8:50 PM	TTh	Inciarte	ONLINE	Laney
	<i>Note: All instructions and communications for this class will be sent to Peralta student email accounts. To access your student email account, go to www.peralta.edu and click on "For Students" on the left side. Then select "Student Email"; Instructor contact: minciarte@peralta.edu</i>				
206B	ADVANCED SKILLS AND EXAM PREPARATION - MEDICAL				2 UNITS
	Preparation for advanced medical interpretation certification exams				
43638	Lec		Rutherford	ONLINE	Laney
	<i>This class is a fully online course with no required on-campus or Zoom meetings. All instruction will be provided via the internet through the college learning management system Canvas. Under the days and times column, the schedule for this course reads "to be announced (TBA)" but there will NOT be any meetings announced. Classes you are registered for will appear in Canvas on the first day of class unless published earlier by your instructor. Questions? Contact your instructor at mrutherford@peralta.edu. All instructions and communications for this class will be sent to Peralta student email accounts. To access your student email account, go to www.peralta.edu and click on "For Students" on the left side. Then select "Student Email".</i>				

LIBRARY INFORMATION STUDIES

LIS

511	RESEARCH SKILLS I				0 UNIT
	Introduction to research				
43008	Lec		Constant	ONLINE	Laney
	<i>This class is a fully online course with no required on-campus or Zoom meetings. All instruction will be provided via the internet through the college learning management system Canvas. Under the days and times column, the schedule for this course reads "to be announced (TBA)" but there will NOT be any meetings announced. Classes you are registered for will appear in Canvas on the first day of class unless published earlier by your instructor. Questions? Contact your instructor at rconstant@peralta.edu. All instructions and communications for this class will be sent to Peralta student email accounts. To access your student email account, go to www.peralta.edu and click on "For Students" on the left side. Then select "Student Email".</i>				
512	RESEARCH SKILLS II				0 UNIT
	Continuation of LIS 511 PREREQUISITE: LIS 512				
43009	Lec		Constant	ONLINE	Laney
	<i>This class is a fully online course with no required on-campus or Zoom meetings. All instruction will be provided via the internet through the college learning management system Canvas. Under the days and times column, the schedule</i>				

CODE	SEC L/L HOURS	DAYS	INSTRUCTOR	ROOM	COLLEGE
	<i>for this course reads "to be announced (TBA)" but there will NOT be any meetings announced. Classes you are registered for will appear in Canvas on the first day of class unless published earlier by your instructor. Questions? Contact your instructor at rconstant@peralta.edu. All instructions and communications for this class will be sent to Peralta student email accounts. To access your student email account, go to www.peralta.edu and click on "For Students" on the left side. Then select "Student Email".</i>				
513	RESEARCH SKILLS III				0 UNIT
	Continuation of LIS 512 PREREQUISITE: LIS 512				
43010	Lec		Wang	ONLINE	Laney
	<i>This class is a fully online course with no required on-campus or Zoom meetings. All instruction will be provided via the internet through the college learning management system Canvas. Under the days and times column, the schedule for this course reads "to be announced (TBA)" but there will NOT be any meetings announced. Classes you are registered for will appear in Canvas on the first day of class unless published earlier by your instructor. Questions? Contact your instructor at yipingwang@peralta.edu. All instructions and communications for this class will be sent to Peralta student email accounts. To access your student email account, go to www.peralta.edu and click on "For Students" on the left side. Then select "Student Email".</i>				

MACHINE SHOP

MACH

* 20	CAD SOLID MODELING WITH SOLIDWORKS				4 UNITS
	Fundamentals of Computer-Aided Design (CAD) using SolidWorks software				
41209	Lab 7:00-9:50 PM	Th	Park	G246	Laney
	Lec 7:00-9:50 PM	T	Park	G246	Laney
* 30	INTRODUCTION TO CNC PROGRAMMING				4 UNITS
	Introduction to programming of Computer Numerical Control (CNC) machines using standard programming methods PREREQUISITE: MACH 210				
41577	Lab 6:00-8:50 PM	W	Aune	G101	Laney
	Lec 6:00-8:50 PM	M	Aune	G101	Laney
* 31	ADVANCED CNC AND CAD/CAM PROGRAMMING				4 UNITS
	Advanced programming of Computer Numerical Control (CNC) machines using CAD/CAM software PREREQUISITE: MACH 30				
42029	Lab 9:00-11:50 AM	S	Aune	G101	Laney
	Lec		Aune	ONLINE	Laney
200	SPECIAL PROJECTS LABORATORY				1 - 2 UNIT
	Open laboratory for working on selected projects PREREQUISITE: MACH 210				
41597	Lab 6:00-8:50 PM	TTh	Balogh	G101	Laney
41901	Lab 9:00-11:50 AM	TTh	Aune	G101	Laney
205	ENGINEERING DRAWINGS FOR MACHINISTS, WELDERS, AND INDUSTRIAL MAINTENANCE TECHNICIANS				3 UNITS
	Interpretation of engineering drawings and specifications for machinists, welders, and industrial maintenance technicians				
41230	Lec 5:30-6:45 PM	TTh	Doyle	G209	Laney

CODE	SEC L/L HOURS	DAYS	INSTRUCTOR	ROOM	COLLEGE
207	THEORY, OPERATION AND MAINTENANCE OF MECHANICAL DRIVES				3 UNITS
	Introduction to theory, operation and maintenance of mechanical drive components and power transmission systems PREREQUISITE: MACH 210				
41579	Lab 8:00-9:15 PM	TTh	Aune	G130	Laney
	Lec 7:00-7:50 PM	TTh	Aune	G130	Laney
210	MACHINE TECHNOLOGY I				5 UNITS
	Introduction to the theory and operation of machine tools				
41581	Lab 6:00-8:50 PM	MW	Balogh	G100	Laney
	Lec		Balogh	ONLINE	Laney
41582	Lab 9:00-11:50 AM	MW	Balogh	G100	Laney
	Lec		Balogh	ONLINE	Laney
220	MACHINE TECHNOLOGY II				5 UNITS
	Continuation of MACH 210 PREREQUISITE: MACH 210				
41584	Lab 6:00-8:50 PM	TTh	Balogh	G101	Laney
	Lec		Balogh	ONLINE	Laney
41899	Lab 9:00-11:50 AM	TTh	Aune	G101	Laney
	Lec		Balogh	ONLINE	Laney
230	MACHINE TECHNOLOGY III				5 UNITS
	Continuation of MACH 220 PREREQUISITE: MACH 75 AND 220				
41586	Lab 6:00-8:50 PM	TTh	Balogh	G101	Laney
	Lec		Balogh	ONLINE	Laney
41900	Lab 9:00-11:50 AM	TTh	Aune	G101	Laney
	Lec		Balogh	ONLINE	Laney
* 466L	WORK EXPERIENCE IN MACHINE TECHNOLOGY				1 - 4 UNIT
	Supervised employment providing opportunities in machine technology or a related field				
41448	Lab		Balogh	ONLINE	Laney

MANAGEMENT AND SUPERVISION *M/SVN*

* 60	INTRODUCTION TO MANAGEMENT				3 UNITS
	Introduction to management				
43581	Lec 6:30-9:20 PM	T	Glosson	-OFF SITE	Laney
	ACCC-Alameda County Conference Center This course is 100% online and has required live online meetings at the times listed in the schedule. Directions on how to access the meetings will be included in your Canvas page and on the syllabus. Classes you are registered for will appear in Canvas on the first day of class unless published earlier by your instructor. Questions? Contact your instructor at kglosson@peralta.edu. All instructions and communications for this class will be sent to Peralta student email accounts. To access your student email account, go to www.peralta.edu<https://nam02.safelinks.protection.outlook.com/?url=http%3A%2F%2Fwww.peralta.edu%2F&data=05%7C02%7C1aneyscheduler%40peralta.edu%7Ca86a1c024f3f461c727108dc6311372a%7Ceeaa16a1648af477b911305b1c01123ff%7C1%7C0%7C638494172788653787%7CUnknown%7CTWFpbGZsb3d8eyJWJoiMC4wLjAwMDAilCjQljoiv2luMzliLjBtIl6lk1haWwiLCjXVCl6Mn0%3D%7C0%7C%7C%7C&sdata=ry4GE6keqge5KjqZLxR7sCj0674f4cneUT6kRZY3Q%3D&reserved=0> and click on "For Students" on the left side. Then select "Student Email".				

CODE	SEC L/L HOURS	DAYS	INSTRUCTOR	ROOM	COLLEGE
* 64	ORGANIZATION AND MANAGEMENT				3 UNITS
	Organizational theory and its application in today's management				
43582	Lec 6:30-9:20 PM	T	Glosson	-OFF SITE	Laney
	ACCC-Alameda County Conference Center This course is 100% online and has required live online meetings at the times listed in the schedule. Directions on how to access the meetings will be included in your Canvas page and on the syllabus. Classes you are registered for will appear in Canvas on the first day of class unless published earlier by your instructor. Questions? Contact your instructor at kglosson@peralta.edu. All instructions and communications for this class will be sent to Peralta student email accounts. To access your student email account, go to www.peralta.edu<https://nam02.safelinks.protection.outlook.com/?url=http%3A%2F%2Fwww.peralta.edu%2F&data=05%7C02%7C1aneyscheduler%40peralta.edu%7Ca86a1c024f3f461c727108dc6311372a%7Ceeaa16a1648af477b911305b1c01123ff%7C1%7C0%7C638494172788670750%7CUnknown%7CTWFpbGZsb3d8eyJWJoiMC4wLjAwMDAilCjQljoiv2luMzliLjBtIl6lk1haWwiLCjXVCl6Mn0%3D%7C0%7C%7C%7C&sdata=gqFWNgGzJ5OyQSGcsgTdpjWBi0pDeN7FGnuQfPyNzP4%3D&reserved=0> and click on "For Students" on the left side. Then select "Student Email".				
43626	Lec 6:30-9:20 PM	W	Glosson	F202	Laney
	EBMUD				
* 82	ESSENTIALS OF MANAGERIAL COMMUNICATIONS				3 UNITS
	Principles and forms of effective written and oral communications				
43625	Lec		Glosson	ONLINE	Laney
	ACCC/General-Alameda County Conference Center This course is 100% online and has required live online meetings at the times listed in the schedule. Directions on how to access the meetings will be included in your Canvas page and on the syllabus. Classes you are registered for will appear in Canvas on the first day of class unless published earlier by your instructor. Questions? Contact your instructor at kglosson@peralta.edu. All instructions and communications for this class will be sent to Peralta student email accounts. To access your student email account, go to www.peralta.edu<https://nam02.safelinks.protection.outlook.com/?url=http%3A%2F%2Fwww.peralta.edu%2F&data=05%7C02%7C1aneyscheduler%40peralta.edu%7Ca86a1c024f3f461c727108dc6311372a%7Ceeaa16a1648af477b911305b1c01123ff%7C1%7C0%7C638494172788682938%7CUnknown%7CTWFpbGZsb3d8eyJWJoiMC4wLjAwMDAilCjQljoiv2luMzliLjBtIl6lk1haWwiLCjXVCl6Mn0%3D%7C0%7C%7C%7C&sdata=dEW25xIWkPzZQ7yPbHWpYzfwkESgMtZCty5mbWVMPQ%3D&reserved=0> and click on "For Students" on the left side. Then select "Student Email".				
* 456I	WORK EXPERIENCE IN MANAGEMENT 1 - 4 UNIT AND SUPERVISION				4 UNIT
	Supervised employment providing opportunities in management and supervision or a related field				
41612	Lab		Glosson	ONLINE	Laney
	ACCC/General Note: All instructions and communications for this class will be sent to Peralta student email accounts. To access your student email account, go to www.peralta.edu and click on "For Students" on the left side. Then select "Student Email"; Instructor contact: kglosson@peralta.edu.				
41965	Lab		Glosson	ONLINE	Laney
	EBMUD Note: All instructions and communications for this class will be sent to Peralta student email accounts. To access your student email account, go to www.peralta.edu and click on "For Students" on the left side. Then select "Student Email"; Instructor contact: kglosson@peralta.edu.				

MATHEMATICS *MATH*

** 1	PRE-CALCULUS				4 UNITS
	Preparation for the calculus sequence or other courses requiring a sound algebraic background PREREQUISITE: MATH 203 OR 211D				
41277	Lec 1:30-3:20 PM	MW	Will	F205	Laney
	All class sessions for this course are in-person on the Laney College Campus at the days and times listed. Students must be able to attend all class sessions, in-person, during the scheduled times. Instructions and communications about class will be sent to Peralta student email accounts and discussed on the first day of class. Questions? Contact your instructor at cwill@peralta.edu.				

CODE	SEC L/L HOURS	DAYS	INSTRUCTOR	ROOM	COLLEGE
41458	Lec 9:00-10:50 AM	TTh	Fung	ONLINE	Laney
<p><i>LINKED COURSE: MATH 1 (41458) and MATH 215 (41463)</i> All sessions for this class meet online at the days and times listed. Students must be able to attend all online class sessions during the scheduled times. This class will appear in each students' Canvas account on the first day of class (unless published earlier by your instructor). Instructions and communications about class will be sent to Peralta student email accounts. Questions? Contact your instructor at kfung@peralta.edu.</p>					
41459	Lec 10:00-11:50 AM	TTh	Tran	ONLINE	Laney
<p><i>LINKED COURSE: MATH 1 (41459) and MATH 215 (41977)</i> All sessions for this class meet online at the days and times listed. Students must be able to attend all online class sessions during the scheduled times. This class will appear in each students' Canvas account on the first day of class (unless published earlier by your instructor). Instructions and communications about class will be sent to Peralta student email accounts. Questions? Contact your instructor at vtran@peralta.edu.</p>					
41460	Lec 1:00-2:50 PM	TTh	Yee	G211	Laney
<p><i>LINKED COURSE: MATH 1 (41460) and MATH 215 (41473)</i> All class sessions for this course are in-person on the Laney College Campus at the days and times listed. Students must be able to attend all class sessions, in-person, during the scheduled times. Instructions and communications about class will be sent to Peralta student email accounts and discussed on the first day of class. Questions? Contact your instructor at jyee@peralta.edu.</p>					
41976	Lec 9:00-10:50 AM	MW	Rouse	ONLINE	Laney
<p>All sessions for this class meet online at the days and times listed. Students must be able to attend all online class sessions during the scheduled times. This class will appear in each students' Canvas account on the first day of class (unless published earlier by your instructor). Instructions and communications about class will be sent to Peralta student email accounts. Questions? Contact your instructor at crouse@peralta.edu.</p>					
** 3A	CALCULUS I				5 UNITS
<p>Theorems on limits and continuous functions, derivatives, differentials, applications PREREQUISITE: MATH 2; OR MATH 1 & 50</p>					
41178	Lec 1:00-3:15 PM	MW	Lum	F203	Laney
<p>All class sessions for this course are in-person on the Laney College Campus at the days and times listed. Students must be able to attend all class sessions, in-person, during the scheduled times. Instructions and communications about class will be sent to Peralta student email accounts and discussed on the first day of class. Questions? Contact your instructor at mlum@peralta.edu.</p>					
41179	Lec		Shaposhnikov	ONLINE	Laney
<p>This course is 100% online with no scheduled class sessions. This class will appear in each students' Canvas account on the first day of class (unless published earlier by your instructor). Instructions and communications for class will be sent to Peralta student email accounts. Questions? Contact your instructor at nshaposhnikov@peralta.edu.</p>					
41445	Lec		Shaposhnikov	ONLINE	Laney
<p>This course is 100% online with no scheduled class sessions. This class will appear in each students' Canvas account on the first day of class (unless published earlier by your instructor). Instructions and communications for class will be sent to Peralta student email accounts. Questions? Contact your instructor at nshaposhnikov@peralta.edu.</p>					
41978	Lec 1:00-3:15 PM	TTh	Shaposhnikov	G203	Laney
<p>All class sessions for this course are in-person on the Laney College Campus at the days and times listed. Students must be able to attend all class sessions, in-person, during the scheduled times. Instructions and communications about class will be sent to Peralta student email accounts and discussed on the first day of class. Questions? Contact your instructor at nshaposhnikov@peralta.edu.</p>					
43481	Lec 9:30-11:45 AM	MW	Liang	F203	Laney
<p>All class sessions for this course are in-person on the Laney College Campus at the days and times listed. Students must be able to attend all class sessions, in-person, during the scheduled times. Instructions and communications about class will be sent to Peralta student email accounts and discussed on the first day of class. Questions? Contact your instructor at wliang@peralta.edu.</p>					
43483	Lec 1:00-3:15 PM	TTh	Feldman	ONLINE	Laney
<p>All sessions for this class meet online at the days and times listed. Students must be able to attend all online class sessions during the scheduled times. This class will appear in each students' Canvas account on the first day of class (unless</p>					

CODE	SEC L/L HOURS	DAYS	INSTRUCTOR	ROOM	COLLEGE
<p>published earlier by your instructor). Instructions and communications about class will be sent to Peralta student email accounts. Questions? Contact your instructor at ffieldman@peralta.edu.</p>					
43484	Lec 9:30-11:45 AM	TTh	Werner	G211	Laney
<p>All class sessions for this course are in-person on the Laney College Campus at the days and times listed. Students must be able to attend all class sessions, in-person, during the scheduled times. Instructions and communications about class will be sent to Peralta student email accounts and discussed on the first day of class. Questions? Contact your instructor at awerner@peralta.edu.</p>					
** 3B	CALCULUS II				5 UNITS
<p>Applications of the definite integral PREREQUISITE: MATH 3A</p>					
41180	Lec 10:00-12:15 PM	TTh	Bourgoin	G207	Laney
<p>All class sessions for this course are in-person on the Laney College Campus at the days and times listed. Students must be able to attend all class sessions, in-person, during the scheduled times. Instructions and communications about class will be sent to Peralta student email accounts and discussed on the first day of class. Questions? Contact your instructor at fbourgoin@peralta.edu.</p>					
41181	Lec 1:30-3:45 PM	TTh	Bourgoin	G210	Laney
<p>All class sessions for this course are in-person on the Laney College Campus at the days and times listed. Students must be able to attend all class sessions, in-person, during the scheduled times. Instructions and communications about class will be sent to Peralta student email accounts and discussed on the first day of class. Questions? Contact your instructor at fbourgoin@peralta.edu.</p>					
41481	Lec 10:00-12:15 PM	MW	Lum	F202	Laney
<p>All class sessions for this course are in-person on the Laney College Campus at the days and times listed. Students must be able to attend all class sessions, in-person, during the scheduled times. Instructions and communications about class will be sent to Peralta student email accounts and discussed on the first day of class. Questions? Contact your instructor at mlum@peralta.edu.</p>					
** 3C	CALCULUS III				5 UNITS
<p>Partial differentiation PREREQUISITE: MATH 3B</p>					
41979	Lec 5:30-7:45 PM	MW	Bascara	ONLINE	Laney
<p>All sessions for this class meet online at the days and times listed. Students must be able to attend all online class sessions during the scheduled times. This class will appear in each students' Canvas account on the first day of class (unless published earlier by your instructor). Instructions and communications about class will be sent to Peralta student email accounts. Questions? Contact your instructor at obascara@peralta.edu.</p>					
43542	Lec 1:30-3:45 PM	MW	Bourgoin	F201	Laney
<p>All class sessions for this course are in-person on the Laney College Campus at the days and times listed. Students must be able to attend all class sessions, in-person, during the scheduled times. Instructions and communications about class will be sent to Peralta student email accounts and discussed on the first day of class. Questions? Contact your instructor at fbourgoin@peralta.edu.</p>					
43578	Lec 1:00-3:15 PM	TTh	Hoech	G207	Laney
<p>All class sessions for this course are in-person on the Laney College Campus at the days and times listed. Students must be able to attend all class sessions, in-person, during the scheduled times. Instructions and communications about class will be sent to Peralta student email accounts and discussed on the first day of class. Questions? Contact your instructor at hhoech@peralta.edu.</p>					
** 3E	LINEAR ALGEBRA				3 UNITS
<p>Linear algebra PREREQUISITE: MATH 3A</p>					
41182	Lec 5:30-6:45 PM	MW	Smith	ONLINE	Laney
<p>All sessions for this class meet online at the days and times listed. Students must be able to attend all online class sessions during the scheduled times. This class will appear in each students' Canvas account on the first day of class (unless published earlier by your instructor). Instructions and communications about class will be sent to Peralta student email accounts. Questions? Contact your instructor at dsmith@peralta.edu.</p>					
41338	Lec 1:30-2:45 PM	MW	Smith	G209	Laney
<p>All class sessions for this course are in-person on the Laney College Campus at the days and times listed. Students must be able to attend all class sessions, in-person, during the scheduled times. Instructions and communications about class will be sent to Peralta student email accounts and discussed on the first</p>					

CODE	SEC L/L HOURS	DAYS	INSTRUCTOR	ROOM	COLLEGE
					day of class. Questions? Contact your instructor at dsmith@peralta.edu.
41416	Lec 5:30-6:45 PM	TTh	Smith	ONLINE	Laney All sessions for this class meet online at the days and times listed. Students must be able to attend all online class sessions during the scheduled times. This class will appear in each students' Canvas account on the first day of class (unless published earlier by your instructor). Instructions and communications about class will be sent to Peralta student email accounts. Questions? Contact your instructor at dsmith@peralta.edu.
** 3F	DIFFERENTIAL EQUATIONS		3 UNITS		
	Ordinary differential equations PREREQUISITE: MATH 3C				
43543	Lec 11:00-12:15 PM	MW	Bourgoin	G209	Laney All class sessions for this course are in-person on the Laney College Campus at the days and times listed. Students must be able to attend all class sessions, in-person, during the scheduled times. Instructions and communications about class will be sent to Peralta student email accounts and discussed on the first day of class. Questions? Contact your instructor at fbourgoin@peralta.edu.
** 11	DISCRETE MATHEMATIC		4 UNITS		
	Discrete mathematics PREREQUISITE: MATH 3B				
41225	Lec 3:30-5:20 PM	MW	Smith	ONLINE	Laney All sessions for this class meet online at the days and times listed. Students must be able to attend all online class sessions during the scheduled times. This class will appear in each students' Canvas account on the first day of class (unless published earlier by your instructor). Instructions and communications about class will be sent to Peralta student email accounts. Questions? Contact your instructor at dsmith@peralta.edu.
41401	Lec 3:30-5:20 PM	TTh	Smith	ONLINE	Laney All sessions for this class meet online at the days and times listed. Students must be able to attend all online class sessions during the scheduled times. This class will appear in each students' Canvas account on the first day of class (unless published earlier by your instructor). Instructions and communications about class will be sent to Peralta student email accounts. Questions? Contact your instructor at dsmith@peralta.edu.
** 13	INTRODUCTION TO STATISTICS		4 UNITS		
	Introduction to theory and practice of statistics PREREQUISITE: MATH 203 OR 211D				
41184	Lec 7:00-8:50 PM	MW	Okpalaugo	G209	Laney Linked Course: MATH 13 (41184) and MATH 213 (41462) All class sessions for this course are in-person on the Laney College Campus at the days and times listed. Students must be able to attend all class sessions, in-person, during the scheduled times. Instructions and communications about class will be sent to Peralta student email accounts and discussed on the first day of class. Questions? Contact your instructor at uokpalaugo@peralta.edu.
41185	Lec 4:00-5:50 PM	TTh	Hsieh	G207	Laney All class sessions for this course are in-person on the Laney College Campus at the days and times listed. Students must be able to attend all class sessions, in-person, during the scheduled times. Instructions and communications about class will be sent to Peralta student email accounts and discussed on the first day of class. Questions? Contact your instructor at chsieh@peralta.edu.
41599	Lec 11:30-1:20 PM	MW	Yee	G207	Laney This course is for students in the Transfer Track First Year Experience learning community. This learning community is open for all students and is a set of four on campus classes: Math 13 (Statistics), English 1A (Composition and Reading), Communication 45 (Public Speaking), and Counseling 24 (College Success). Taking these four classes in your first semester of college will put you on the track to earn an associate degree and transfer to a four-year college or university. To enroll in all four of these classes or to learn more information about the Transfer Track, please email szetlan@peralta.edu or complete this online form found at https://laney.edu/transfer-track/ < https://nam02.safelinks.protection.outlook.com/?url=https%3A%2F%2Flaney.edu%2Ftransfer-track%2F&data=05%7C02%7Claneyscheduler%40peralta.edu%7C8941d88382014f3e143a08dc58ccdec%7Ceead16a1648af477b911305b1c01123ff%7C1%7C0%7C638482892433518262%7CUnknown%7CTWFFpbGzsb3d8eyJWjoiMC4wLjAwMDAilCjQjoiV2luMzliLjBjTil6lk1haWwllCjXVC16Mn0%3D%7C0%7C%7C%7C&sddata=R%2FWLHfSeObGxLWpM1r1mheBDWe216ObkWP7Y%2F95J8%3D&reserved=0 >
41697	Lec		Lepowsky	ONLINE	Laney Note: This class is partially on the Laney campus for a few sessions in Room D-200

CODE	SEC L/L HOURS	DAYS	INSTRUCTOR	ROOM	COLLEGE
					at the times listed but is mostly online at the times listed. All Laney buildings begin with L in the schedule. Classes you are registered for will appear in Canvas on the first day of class unless published earlier by your instructor. Questions? Contact your instructor at wlepowsky@peralta.edu. All instructions and communications for this class will be sent to Peralta student email accounts. To access your student email account, go to www.peralta.edu and click on "For Students" on the left side. Then select "Student Email". The class will meet in-person on the Laney campus for six sessions (the first day of class plus all exams) but we will meet synchronously via Zoom at the scheduled time for all of the other class sessions. All exams will be given in-person on paper.
41697	Lec 9:00-10:50 AM	TTh	Lepowsky	D200	Laney Note: This class is partially on the Laney campus for a few sessions in Room D-200 at the times listed but is mostly online at the times listed. All Laney buildings begin with L in the schedule. Classes you are registered for will appear in Canvas on the first day of class unless published earlier by your instructor. Questions? Contact your instructor at wlepowsky@peralta.edu. All instructions and communications for this class will be sent to Peralta student email accounts. To access your student email account, go to www.peralta.edu and click on "For Students" on the left side. Then select "Student Email". The class will meet in-person on the Laney campus for six sessions (the first day of class plus all exams) but we will meet synchronously via Zoom at the scheduled time for all of the other class sessions. All exams will be given in-person on paper.
41785	Lec 9:00-10:50 AM	MW	Hsieh	G203	Laney Linked Course: MATH 13 (41785) and MATH 213 (41786) Student Athletes Note: This class is partially on campus at the times and in the location listed and partially online. All Laney buildings begin with L in the schedule. The online portion of the class will not have set meeting times. Classes you are registered for will appear in Canvas on the first day of class unless published earlier by your instructor. Questions? Contact your instructor at chsieh@peralta.edu. All instructions and communications for this class will be sent to Peralta student email accounts. To access your student email account, go to www.peralta.edu and click on "For Students" on the left side. Then select "Student Email".
41866	Lec 9:30-11:20 AM	TTh	Will	ONLINE	Laney Linked Course: MATH 13 (41866) and MATH 213 (41867) All sessions for this class meet online at the days and times listed. Students must be able to attend all online class sessions during the scheduled times. This class will appear in each students' Canvas account on the first day of class (unless published earlier by your instructor). Instructions and communications about class will be sent to Peralta student email accounts. Questions? Contact your instructor at cwill@peralta.edu.
41980	Lec 10:00-11:50 AM	MW	Almeida	EV6	Laney Umoja UBAKA Linked Course: MATH 13 (41980) and MATH 213 (42133) All class sessions for this course are in-person on the Laney College Campus at the days and times listed. Students must be able to attend all class sessions, in-person, during the scheduled times. Instructions and communications about class will be sent to Peralta student email accounts and discussed on the first day of class. Questions? Contact your instructor at teacher@peralta.edu.
42132	Lec 9:00-10:50 AM	MW	Will	ONLINE	Laney MATH 13 (42132) and MATH 213 (41479) All sessions for this class meet online at the days and times listed. Students must be able to attend all online class sessions during the scheduled times. This class will appear in each students' Canvas account on the first day of class (unless published earlier by your instructor). Instructions and communications about class will be sent to Peralta student email accounts. Questions? Contact your instructor at cwill@peralta.edu.
** 15	MATHEMATICS FOR LIBERAL ARTS STUDENTS		3 UNITS		
	Fundamental ideas underlying modern mathematics PREREQUISITE: MATH 203 OR 211D				
43539	Lec 10:00-11:15 AM	MW	Gerry	FH209B	Laney Student Athletes All class sessions for this course are in-person on the Laney College Campus at the days and times listed. Students must be able to attend all class sessions, in-person, during the scheduled times. Instructions and communications about class will be sent to Peralta student email accounts and discussed on the first day of class. Questions? Contact your instructor at jgerry@peralta.edu.
43773	Lec 8:30-9:45 AM	T F	Staff	-OIHIGH	Laney Dual Enrollment - Oakland International HS

CODE	SEC L/L HOURS	DAYS	INSTRUCTOR	ROOM	COLLEGE
** 16A	CALCULUS FOR BUSINESS AND THE LIFE AND SOCIAL SCIENCES			4 UNITS	
	Introduction to analytic geometry and differential and integral calculus of algebraic functions with particular attention paid to simple applications. Recommended Preparation				
	PREREQUISITE: MATH 1 OR 2				
41278	Lec 10:30-12:20 PM	TTh	Ross	G209	Laney
	<i>All class sessions for this course are in-person on the Laney College Campus at the days and times listed. Students must be able to attend all class sessions, in-person, during the scheduled times. Instructions and communications about class will be sent to Peralta student email accounts and discussed on the first day of class. Questions? Contact your instructor at dross@peralta.edu.</i>				
* 50	TRIGONOMETRY			3 UNITS	
	Introduction to functional trigonometry				
	PREREQUISITE: MATH 202, AND MATH 203 OR 211D				
41186	Lec 8:00-9:15 AM	TTh	Singh	G207	Laney
	<i>This class is part of the STEM Core program. Students in STEM Core have access to class support and internships. For more information about how to participate in this program, visit https://laney.edu/stemcore/. Instruction will be in person. Instructor's email: asingh@peralta.edu. Textbook will be recommended but optional.</i>				
41865	Lec 5:30-6:45 PM	TTh	Tran	ONLINE	Laney
	<i>All sessions for this class meet online at the days and times listed. Students must be able to attend all online class sessions during the scheduled times. This class will appear in each students' Canvas account on the first day of class (unless published earlier by your instructor). Instructions and communications about class will be sent to Peralta student email accounts. Questions? Contact your instructor at vtran@peralta.edu.</i>				
* 100	MATHEMATICS FOR ARTIFICIAL INTELLIGENCE			5 UNITS	
	Probability, Statistics, Linear Algebra, and Calculus for AI				
43410	Lec		Shaposhnikov	ONLINE	Laney
	<i>This course is 100% online with no scheduled class sessions. This class will appear in each students' Canvas account on the first day of class (unless published earlier by your instructor). Instructions and communications for class will be sent to Peralta student email accounts. Questions? Contact your instructor at nshaposhnikov@peralta.edu.</i>				
** 118	FOUNDATIONS IN DATA SCIENCE			4 UNITS	
	Foundations of Data Science				
	PREREQUISITE: MATH 203				
42043	Lab 10:30-11:45 AM	MW	Oh	G206	Laney
	<i>All class sessions for this course are in-person on the Laney College Campus at the days and times listed. Students must be able to attend all class sessions, in-person, during the scheduled times. Instructions and communications about class will be sent to Peralta student email accounts and discussed on the first day of class. Questions? Contact your instructor at koh@peralta.edu.</i>				
	Lec 9:00-10:15 AM	MW	Oh	G206	Laney
	<i>All class sessions for this course are in-person on the Laney College Campus at the days and times listed. Students must be able to attend all class sessions, in-person, during the scheduled times. Instructions and communications about class will be sent to Peralta student email accounts and discussed on the first day of class. Questions? Contact your instructor at koh@peralta.edu.</i>				
203	INTERMEDIATE ALGEBRA			5 UNITS	
	Intermediate algebraic operations				
	PREREQUISITE: MATH 201 OR 210D				
41698	Lec 10:00-12:15 PM	TTh	Singh	A204	Laney
	DUAL ENROLLMENT - GATEWAY TO COLLEGE				
43413	Lec 10:00-12:15 PM	MW	Ta	G210	Laney
	<i>Intermediate Algebra is a pre-transfer level class. In order to enroll in this class, please visit the Laney College Math Pre-Transfer Level webpage for descriptions of classes and enrollment instructions at: https://laney.edu/mathematics/catalog-descriptions/pre-transfer-level-math/</i>				

CODE	SEC L/L HOURS	DAYS	INSTRUCTOR	ROOM	COLLEGE
210A	ELEMENTARY ALGEBRA (LAB)			1 UNIT	
	Elementary Algebra Lab A				
	PREREQUISITE: MATH 225 OR 250 OR 251D OR 253 OR PLACEMENT THROUGH MULTIPLE-MEASURES ASSESSMENT PROCESS				
41749	Lab		Ross		Laney
	<i>These courses are open entry/exit, are self-paced, and have no meeting times. Students enrolled may use the Math Lab (G-201) to complete work and access tutoring, but there is no mandatory attendance requirement. Eligibility: This section is open only to students who do not possess a high school diploma (or GED). For information on this self-paced class, and for enrollment instructions, visit the Laney Math pre-transfer class webpage at: https://laney.edu/mathematics/catalog-descriptions/pre-transfer-level-math/ or contact math lab self-paced class coordinator Gina Karunaratne at gkarunaratne@peralta.edu</i>				
210B	ELEMENTARY ALGEBRA (LAB)			1 UNIT	
	Continuation of MATH 210A				
	PREREQUISITE: MATH 210A				
41746	Lab		Ross		Laney
	<i>These courses are open entry/exit, are self-paced, and have no meeting times. Students enrolled may use the Math Lab (G-201) to complete work and access tutoring, but there is no mandatory attendance requirement. Eligibility: This section is open only to students who do not possess a high school diploma (or GED). For information on this self-paced class, and for enrollment instructions, visit the Laney Math pre-transfer class webpage at: https://laney.edu/mathematics/catalog-descriptions/pre-transfer-level-math/ or contact math lab self-paced class coordinator Gina Karunaratne at gkarunaratne@peralta.edu</i>				
210C	ELEMENTARY ALGEBRA (LAB)			1 UNIT	
	Continuation of MATH 210B				
	PREREQUISITE: MATH 210B				
41747	Lab		Ross		Laney
	<i>These courses are open entry/exit, are self-paced, and have no meeting times. Students enrolled may use the Math Lab (G-201) to complete work and access tutoring, but there is no mandatory attendance requirement. Eligibility: This section is open only to students who do not possess a high school diploma (or GED). For information on this self-paced class, and for enrollment instructions, visit the Laney Math pre-transfer class webpage at: https://laney.edu/mathematics/catalog-descriptions/pre-transfer-level-math/ or contact math lab self-paced class coordinator Gina Karunaratne at gkarunaratne@peralta.edu</i>				
210D	ELEMENTARY ALGEBRA (LAB)			1 UNIT	
	Continuation of MATH 210C				
	PREREQUISITE: MATH 210C				
41748	Lab		Ross		Laney
	<i>These courses are open entry/exit, are self-paced, and have no meeting times. Students enrolled may use the Math Lab (G-201) to complete work and access tutoring, but there is no mandatory attendance requirement. Eligibility: This section is open only to students who do not possess a high school diploma (or GED). For information on this self-paced class, and for enrollment instructions, visit the Laney Math pre-transfer class webpage at: https://laney.edu/mathematics/catalog-descriptions/pre-transfer-level-math/ or contact math lab self-paced class coordinator Gina Karunaratne at gkarunaratne@peralta.edu</i>				
211A	INTERMEDIATE ALGEBRA (LAB)			1 UNIT	
	Intermediate Algebra Lab				
	PREREQUISITE: MATH 201 OR 210D				
41750	Lab		Ross		Laney
	<i>These courses are open entry/exit, are self-paced, and have no meeting times. Students enrolled may use the Math Lab (G-201) to complete work and access tutoring, but there is no mandatory attendance requirement. Eligibility: This section is open only to students who do not possess a high school diploma (or GED). For information on this self-paced class, and for enrollment instructions, visit the Laney Math pre-transfer class webpage at: https://laney.edu/mathematics/catalog-descriptions/pre-transfer-level-math/ or contact math lab self-paced class coordinator Gina Karunaratne at gkarunaratne@peralta.edu</i>				
211B	INTERMEDIATE ALGEBRA (LAB)			1 UNIT	
	Continuation of MATH 211A				
	PREREQUISITE: MATH 211A				
41751	Lab		Ross		Laney
	<i>These courses are open entry/exit, are self-paced, and have no meeting times.</i>				

CODE	SEC L/L HOURS	DAYS	INSTRUCTOR	ROOM	COLLEGE
<p>Students enrolled may use the Math Lab (G-201) to complete work and access tutoring, but there is no mandatory attendance requirement. Eligibility: This section is open only to students who do not possess a high school diploma (or GED). For information on this self-paced class, and for enrollment instructions, visit the Laney Math pre-transfer class webpage at: https://laney.edu/mathematics/catalog-descriptions/pre-transfer-level-math/ or contact math lab self-paced class coordinator Gina Karunaratne at gkarunaratne@peralta.edu</p>					
211C	INTERMEDIATE ALGEBRA (LAB)			1 UNIT	
Continuation of MATH 211B					
PREREQUISITE: MATH 211B					
41752	Lab		Ross		Laney
<p>These courses are open entry/exit, are self-paced, and have no meeting times. Students enrolled may use the Math Lab (G-201) to complete work and access tutoring, but there is no mandatory attendance requirement. Eligibility: This section is open only to students who do not possess a high school diploma (or GED). For information on this self-paced class, and for enrollment instructions, visit the Laney Math pre-transfer class webpage at: https://laney.edu/mathematics/catalog-descriptions/pre-transfer-level-math/ or contact math lab self-paced class coordinator Gina Karunaratne at gkarunaratne@peralta.edu</p>					
211D	INTERMEDIATE ALGEBRA (LAB)			1 UNIT	
Continuation of MATH 211C					
PREREQUISITE: MATH 211C					
41753	Lab		Ross		Laney
<p>These courses are open entry/exit, are self-paced, and have no meeting times. Students enrolled may use the Math Lab (G-201) to complete work and access tutoring, but there is no mandatory attendance requirement. Eligibility: This section is open only to students who do not possess a high school diploma (or GED). For information on this self-paced class, and for enrollment instructions, visit the Laney Math pre-transfer class webpage at: https://laney.edu/mathematics/catalog-descriptions/pre-transfer-level-math/ or contact math lab self-paced class coordinator Gina Karunaratne at gkarunaratne@peralta.edu</p>					
213	SUPPORT FOR STATISTICS			2 UNITS	
Competencies and concepts needed in statistics					
CO: MATH 13					
41462	Lec 6:00-6:50 PM	MW	Okpalaugo	G209	Laney
<p>Linked Course: MATH 13 (41184) and MATH 213 (41462) All class sessions for this course are in-person on the Laney College Campus at the days and times listed. Students must be able to attend all class sessions, in-person, during the scheduled times. Instructions and communications about class will be sent to Peralta student email accounts and discussed on the first day of class. Questions? Contact your instructor at uokpalaugo@peralta.edu.</p>					
41479	Lec 11:00-11:50 PM	MW	Will	ONLINE	Laney
<p>Linked Course: MATH 13 (42132) and MATH 213 (41479) All sessions for this class meet online at the days and times listed. Students must be able to attend all online class sessions during the scheduled times. This class will appear in each students' Canvas account on the first day of class (unless published earlier by your instructor). Instructions and communications about class will be sent to Peralta student email accounts. Questions? Contact your instructor at cwill@peralta.edu.</p>					
41786	Lec 11:00-11:50 AM	MW	Hsieh	G203	Laney
<p>STUDENT ATHLETES - Fieldhouse Linked Course: MATH 13 (41785) and MATH 213 (41786) All class sessions for this course are in-person on the Laney College Campus at the days and times listed. Students must be able to attend all class sessions, in-person, during the scheduled times. Instructions and communications about class will be sent to Peralta student email accounts and discussed on the first day of class. Questions? Contact your instructor at chsieh@peralta.edu.</p>					
41867	Lec 11:30-12:20 PM	TTh	Will	ONLINE	Laney
<p>Linked Course: MATH 13 (41866) and MATH 213 (41867) This course is 100% online and has required live online meetings at the times listed in the schedule. Directions on how to access the meetings will be included in your Canvas page and on the syllabus. Classes you are registered for will appear in Canvas on the first day of class unless published earlier by your instructor. Questions? Contact your instructor at cwill@peralta.edu. All instructions and communications for this class will be sent to Peralta student email accounts. To access your student email account, go to www.peralta.edu and click on "For Students" on the left side. Then select "Student Email".</p>					
42133	Lec 12:00-12:50 PM	MW	Almeida	EV6	Laney
<p>Linked Course: MATH 13 (41980) and MATH 213 (42133) All class sessions for</p>					

CODE	SEC L/L HOURS	DAYS	INSTRUCTOR	ROOM	COLLEGE
<p>this course are in-person on the Laney College Campus at the days and times listed. Students must be able to attend all class sessions, in-person, during the scheduled times. Instructions and communications about class will be sent to Peralta student email accounts and discussed on the first day of class. Questions? Contact your instructor at jalmeida@peralta.edu.</p>					
215	SUPPORT FOR PRE-CALCULUS			2 UNITS	
Review of the core prerequisite skills, competencies, and concepts needed in pre-calculus					
COREQUISITE: MATH 1					
41463	Lec 11:00-11:50 AM	TTh	Fung	ONLINE	Laney
<p>LINKED COURSE: MATH 1 (41458) and MATH 215 (41463) All sessions for this class meet online at the days and times listed. Students must be able to attend all online class sessions during the scheduled times. This class will appear in each students' Canvas account on the first day of class (unless published earlier by your instructor). Instructions and communications about class will be sent to Peralta student email accounts. Questions? Contact your instructor at kfung@peralta.edu.</p>					
41473	Lec 3:00-3:50 PM	TTh	Yee	ONLINE	Laney
<p>LINKED COURSE: MATH 1 (41460) and MATH 215 (41473) All sessions for this class meet online at the days and times listed. Students must be able to attend all online class sessions during the scheduled times. This class will appear in each students' Canvas account on the first day of class (unless published earlier by your instructor). Instructions and communications about class will be sent to Peralta student email accounts. Questions? Contact your instructor at jgyee@peralta.edu.</p>					
41977	Lec 12:00-12:50 PM	TTh	Tran	ONLINE	Laney
<p>LINKED COURSE: MATH 1 (41459) and MATH 215 (41977) All sessions for this class meet online at the days and times listed. Students must be able to attend all online class sessions during the scheduled times. This class will appear in each students' Canvas account on the first day of class (unless published earlier by your instructor). Instructions and communications about class will be sent to Peralta student email accounts. Questions? Contact your instructor at vantran@peralta.edu.</p>					
219A	SUPPORT FOR CALCULUS I			2 UNITS	
Review of the core prerequisite skills, competencies, and concepts needed in calculus					
COREQUISITES: MATH 3A OR 16A					
43482	Lec 12:00-12:50 PM	MW	Liang	F204	Laney
<p>This course is a support course for students enrolled in Math 3A or Math 16A, and will help students succeed in 3A or 16A. All class sessions for this course are in-person on the Laney College Campus at the days and times listed. Students must be able to attend all class sessions, in-person, during the scheduled times. Instructions and communications about class will be sent to Peralta student email accounts and discussed on the first day of class. Questions? Contact your instructor at wliang@peralta.edu.</p>					
220A	TECHNICAL MATHEMATICS WITH ALGEBRA - PART 1 (LAB)			0.5 UNIT	
Selected topics in algebra useful for the vocations					
PREREQUISITE: MATH 251ABC OR 253 OR APPROPRIATE PLACEMENT THROUGH MULTIPLE-MEASURES ASSESSMENT PROCESS.					
41754	Lab		Ross		Laney
<p>These courses are open entry/exit, are self-paced, and have no meeting times. Students enrolled may use the Math Lab (G-201) to complete work and access tutoring, but there is no mandatory attendance requirement. Eligibility: This section is open only to students who do not possess a high school diploma (or GED). For information on this self-paced class visit the Laney Math pre-transfer class webpage at: https://laney.edu/mathematics/catalog-descriptions/pre-transfer-level-math/ or contact math lab self-paced class coordinator Gina Karunaratne at gkarunaratne@peralta.edu</p>					
220B	TECHNICAL MATHEMATICS WITH ALGEBRA - PART 2 (LAB)			0.5 UNIT	
Selected topics in algebra useful for the vocations					
PREREQUISITE: MATH 220A					
41755	Lab		Ross		Laney
<p>These courses are open entry/exit, are self-paced, and have no meeting times. Students enrolled may use the Math Lab (G-201) to complete work and access tutoring, but there is no mandatory attendance requirement. Eligibility: This</p>					

CODE	SEC L/L HOURS	DAYS	INSTRUCTOR	ROOM	COLLEGE
<p>section is open only to students who do not possess a high school diploma (or GED). For information on this self-paced class visit the Laney Math pre-transfer class webpage at: https://laney.edu/mathematics/catalog-descriptions/pre-transfer-level-math/ or contact math lab self-paced class coordinator Gina Karunaratne at gkarunaratne@peralta.edu</p>					
220C	TECHNICAL MATHEMATICS WITH ALGEBRA - PART 3 (LAB)				0.5 UNIT
<p>Selected topics in algebra useful for the vocations PREREQUISITE: MATH 220B</p>					
41756	Lab		Ross		Laney
<p>These courses are open entry/exit, are self-paced, and have no meeting times. Students enrolled may use the Math Lab (G-201) to complete work and access tutoring, but there is no mandatory attendance requirement. Eligibility: This section is open only to students who do not possess a high school diploma (or GED). For information on this self-paced class visit the Laney Math pre-transfer class webpage at: https://laney.edu/mathematics/catalog-descriptions/pre-transfer-level-math/ or contact math lab self-paced class coordinator Gina Karunaratne at gkarunaratne@peralta.edu</p>					
220D	TECHNICAL MATHEMATICS WITH ALGEBRA - PART 4 (LAB)				0.5 UNIT
<p>Selected topics in algebra useful for the vocations PREREQUISITE: MATH 220C</p>					
41757	Lab		Ross		Laney
<p>These courses are open entry/exit, are self-paced, and have no meeting times. Students enrolled may use the Math Lab (G-201) to complete work and access tutoring, but there is no mandatory attendance requirement. Eligibility: This section is open only to students who do not possess a high school diploma (or GED). For information on this self-paced class visit the Laney Math pre-transfer class webpage at: https://laney.edu/mathematics/catalog-descriptions/pre-transfer-level-math/ or contact math lab self-paced class coordinator Gina Karunaratne at gkarunaratne@peralta.edu</p>					
220E	TECHNICAL MATHEMATICS WITH GEOMETRY - PART 1 (LAB)				0.5 UNIT
<p>Practical plane geometry PREREQUISITE: MATH 220A AND 220B, OR 201 OR 210D</p>					
41758	Lab		Ross		Laney
<p>These courses are open entry/exit, are self-paced, and have no meeting times. Students enrolled may use the Math Lab (G-201) to complete work and access tutoring, but there is no mandatory attendance requirement. Eligibility: This section is open only to students who do not possess a high school diploma (or GED). For information on this self-paced class visit the Laney Math pre-transfer class webpage at: https://laney.edu/mathematics/catalog-descriptions/pre-transfer-level-math/ or contact math lab self-paced class coordinator Gina Karunaratne at gkarunaratne@peralta.edu</p>					
220F	TECHNICAL MATHEMATICS WITH GEOMETRY - PART 2 (LAB)				0.5 UNIT
<p>Practical solid geometry and geometric constructions PREREQUISITE: MATH 220E</p>					
41759	Lab		Ross		Laney
<p>These courses are open entry/exit, are self-paced, and have no meeting times. Students enrolled may use the Math Lab (G-201) to complete work and access tutoring, but there is no mandatory attendance requirement. Eligibility: This section is open only to students who do not possess a high school diploma (or GED). For information on this self-paced class visit the Laney Math pre-transfer class webpage at: https://laney.edu/mathematics/catalog-descriptions/pre-transfer-level-math/ or contact math lab self-paced class coordinator Gina Karunaratne at gkarunaratne@peralta.edu</p>					
220G	TECHNICAL MATHEMATICS WITH TRIGONOMETRY (LAB)				1 UNIT
<p>Trigonometry useful for the vocations PREREQUISITE: MATH 220E</p>					
41760	Lab		Ross		Laney
<p>Self-Paced course - Without meeting time.</p>					
504	WORKFORCE MATH				0 UNIT
<p>Survey of workforce based quantitative reasoning competencies</p>					

CODE	SEC L/L HOURS	DAYS	INSTRUCTOR	ROOM	COLLEGE
43021	Lec 1:00-2:50 PM	M W	Staff	-OFF SITE	Laney
<p>LAO Family</p>					
43035	Lec 1:00-2:50 PM	M W	Staff	-OFF SITE	Laney
MEDIA COMMUNICATIONS			MEDIA		
* 44A	VIRTUAL PRODUCTION L				3 UNITS
<p>3D Virtual Film and TV Production</p>					
41805	Lab 8:00-10:50 AM	S	Freeman	ONLINE	Laney
<p>This course is 100% online and has required live online meetings at the times listed in the schedule. Directions on how to access the meetings will be included in your Canvas page and on the syllabus. Classes you are registered for will appear in Canvas on the first day of class unless published earlier by your instructor. Questions? Contact your instructor at kfreeman@peralta.edu. All instructions and communications for this class will be sent to Peralta student email accounts. To access your student email account, go to www.peralta.edu and click on "For Students" on the left side. Then select "Student Email".</p>					
	Lec 12:00-1:50 PM	S	Freeman	ONLINE	Laney
* 44D	VIRTUAL PRODUCTION LV: CAPSTONE				3 UNITS
<p>Advanced 3D Virtual Film and TV Production</p>					
43564	Lab 8:00-10:50 AM	S	Freeman	ONLINE	Laney
	Lec 12:00-1:50 PM	S	Freeman	ONLINE	Laney
* 104	BEGINNING DIGITAL VIDEO PRODUCTION				3 UNITS
<p>Introduction to single camera digital video production techniques and terms</p>					
41478	Lab 2:00-4:50 PM	M	Zeigler	TH319	Laney
<p>Note: This class will be on the Laney campus at the times and in the location listed. All Laney buildings begin with L in the schedule. Classes you are registered for will appear in the Canvas course management system on the first day of class unless published earlier by your instructor. Questions? Contact your instructor at sshisky@peralta.edu. All instructions and communications for this class will be sent to Peralta student email accounts. To access your student email account, go to www.peralta.edu and click on "For Students" on the left side. Then select "Student Email".</p>					
	Lec 12:00-1:50 PM	M	Zeigler	TH319	Laney
* 111	BASIC AUDIO PRODUCTION				3 UNITS
<p>Theory and operation of audio production equipment for media professionals</p>					
41233	Lab 9:00-11:50 AM	W	Leech	TH319	Laney
<p>Note: This class will be on the Laney campus at the times and in the location listed. All Laney buildings begin with L in the schedule. Classes you are registered for will appear in the Canvas course management system on the first day of class unless published earlier by your instructor. Questions? Contact your instructor at mleech@peralta.edu. All instructions and communications for this class will be sent to Peralta student email accounts. To access your student email account, go to www.peralta.edu and click on "For Students" on the left side. Then select "Student Email".</p>					
	Lec 9:00-10:50 AM	M	Leech	ONLINE	Laney
* 115	MEDIA-BASED COMPUTING AND MAC OS X				3 UNITS
<p>Introduction to the creation and use of digital media using Mac OS X</p>					
43470	Lab		Zeigler	ONLINE	Laney
<p>This class is a fully online course with no required on-campus or Zoom meetings. All instruction will be provided via the internet through the college learning management system Canvas. Under the days and times column, the schedule for this course reads "to be announced (TBA)" but there will NOT be any meetings announced. Classes you are registered for will appear in Canvas on the first day of class unless published earlier by your instructor. Questions? Contact your instructor at nzeigler@peralta.edu. All instructions and communications for this class will be sent to Peralta student email accounts. To access your student email account, go to www.peralta.edu and click on "For Students" on the left side. Then select "Student Email".</p>					

CODE	SEC L/L HOURS	DAYS	INSTRUCTOR	ROOM	COLLEGE
	Lec		Zeigler	ONLINE	Laney
* 120	MAKING DOCUMENTARIES				3 UNITS
	Produce, direct, and edit a documentary project				
	PREREQUISITE: MEDIA 104				
41655	Lab 2:00-4:50 PM	Th	Shlisky	TH319	Laney
	<i>This course is 100% online and has required live online meetings at the times listed in the schedule. Directions on how to access the meetings will be included in your Canvas page and on the syllabus. Classes you are registered for will appear in Canvas on the first day of class unless published earlier by your instructor. Questions? Contact your instructor at sshlisky@peralta.edu. All instructions and communications for this class will be sent to Peralta student email accounts. To access your student email account, go to www.peralta.edu and click on "For Students" on the left side. Then select "Student Email".</i>				
	Lec 12:00-1:50 PM	Th	Shlisky	TH319	Laney
* 125	SCRIPTWRITING FOR VIDEO, BROADCAST AND DIGITAL CINEMATOGRAPHY				3 UNITS
	Scriptwriting techniques for the screen in the realm of broadcasting, film, and other forms of media				
41784	Lec 9:00-11:50 AM	TTh	Leech	ONLINE	Laney
	<i>This course is 100% online and has required live online meetings at the times listed in the schedule. Directions on how to access the meetings will be included in your Canvas page and on the syllabus. Classes you are registered for will appear in Canvas on the first day of class unless published earlier by your instructor. Questions? Contact your instructor at mleech@peralta.edu. All instructions and communications for this class will be sent to Peralta student email accounts. To access your student email account, go to www.peralta.edu and click on "For Students" on the left side. Then select "Student Email".</i>				
43642	Lec		Farmer	ONLINE	Laney
	Dual Enrollment - Collesum College Prep Academy				
43642	Lec 1:30-2:20 PM	MW	Farmer	-CCPA	Laney
	Dual Enrollment - Collesum College Prep Academy				
43643	Lec		Farmer	ONLINE	Laney
	Dual Enrollment - Collesum College Prep Academy				
43643	Lec 2:30-3:20 PM	MW	Farmer	-CCPA	Laney
	Dual Enrollment - Collesum College Prep Academy				
* 129	PORFOLIO DEVELOPMENT				1 UNIT
	Independent planning, production, shooting, scripting, editing, and completion of a long format video project				
41187	Lec 1:00-1:50 PM	T	Shlisky	TH319	Laney
	<i>This course is 100% online and has required live online meetings at the times listed in the schedule. Directions on how to access the meetings will be included in your Canvas page and on the syllabus. Classes you are registered for will appear in Canvas on the first day of class unless published earlier by your instructor. Questions? Contact your instructor at sshlisky@peralta.edu. All instructions and communications for this class will be sent to Peralta student email accounts. To access your student email account, go to www.peralta.edu and click on "For Students" on the left side. Then select "Student Email".</i>				
* 138	DAVINCI RESOLVE: VIDEO EDITING				3 UNITS
	Video Editing with DaVinci Resolve				
41809	Lab 7:00-9:50 PM	W	Cera	ONLINE	Laney
	<i>This course is 100% online and has required live online meetings at the times listed in the schedule. Directions on how to access the meetings will be included in your Canvas page and on the syllabus. Classes you are registered for will appear in Canvas on the first day of class unless published earlier by your instructor. Questions? Contact your instructor at vcera@peralta.edu. All instructions and communications for this class will be sent to Peralta student email accounts. To access your student email account, go to www.peralta.edu and click on "For Students" on the left side. Then select "Student Email".</i>				
	Lec 5:00-6:50 PM	W	Cera	ONLINE	Laney
* 139	DAVINCI RESOLVE: ADVANCED VIDEO EDITING				3 UNITS
	Continuation of Media 138				

CODE	SEC L/L HOURS	DAYS	INSTRUCTOR	ROOM	COLLEGE
	PR-MEDIA 138				
41873	Lab 7:00-9:50 PM	W	Cera	ONLINE	Laney
	<i>This course is 100% online and has required live online meetings at the times listed in the schedule. Directions on how to access the meetings will be included in your Canvas page and on the syllabus. Classes you are registered for will appear in Canvas on the first day of class unless published earlier by your instructor. Questions? Contact your instructor at vcera@peralta.edu. All instructions and communications for this class will be sent to Peralta student email accounts. To access your student email account, go to www.peralta.edu and click on "For Students" on the left side. Then select "Student Email".</i>				
	Lec 5:00-6:50 PM	W	Cera	ONLINE	Laney
* 155	BASIC SOUND RECORDING AND MUSIC VIDEO				3 UNITS
	Analog and digital multi-track techniques in various scenarios of professional sound recording and music video				
43566	Lab 2:00-4:50 PM	W	Leech	TH423	Laney
	<i>Note: This class will be on the Laney campus at the times and in the location listed. All Laney buildings begin with L in the schedule. Classes you are registered for will appear in the Canvas course management system on the first day of class unless published earlier by your instructor. Questions? Contact your instructor at mleech@peralta.edu for MEDIA 155 and fmiller@peralta.edu for MEDIA 156. All instructions and communications for this class will be sent to Peralta student email accounts. To access your student email account, go to www.peralta.edu and click on "For Students" on the left side. Then select "Student Email".</i>				
	Lec 12:00-1:50 PM	W	Leech	TH423	Laney
* 156	SOUND MIXING AND MASTERING				3 UNITS
	Advanced analog and digital mixing and mastering techniques for final audio output to multiple streams of distribution				
43568	Lab 2:00-4:50 PM	W	Leech	TH423	Laney
	<i>Note: This class will be on the Laney campus at the times and in the location listed. All Laney buildings begin with L in the schedule. Classes you are registered for will appear in the Canvas course management system on the first day of class unless published earlier by your instructor. Questions? Contact your instructor at mleech@peralta.edu for MEDIA 155 and fmiller@peralta.edu for MEDIA 156. All instructions and communications for this class will be sent to Peralta student email accounts. To access your student email account, go to www.peralta.edu and click on "For Students" on the left side. Then select "Student Email".</i>				
	Lec 12:00-1:50 PM	W	Leech	TH423	Laney
* 460A	WORK EXPERIENCE IN MEDIA COMMUNICATIONS				1 - 4 UNIT
	Supervised employment providing opportunities in media communications or a related field				
41446	Lab 12:00-12:50 PM	T	Shlisky	ONLINE	Laney
	<i>Notes: Mandatory to be present first two weeks of meeting dates or will be dropped. Instructor Contact: sshlisky@peralta.edu</i>				
538	DAVINCI RESOLVE: VIDEO EDITING				0 UNIT
	Video Editing with DaVinci Resolve				
42986	Lab 7:00-9:50 PM	W	Cera	ONLINE	Laney
	<i>This course is 100% online and has required live online meetings at the times listed in the schedule. Directions on how to access the meetings will be included in your Canvas page and on the syllabus. Classes you are registered for will appear in Canvas on the first day of class unless published earlier by your instructor. Questions? Contact your instructor at vcera@peralta.edu. All instructions and communications for this class will be sent to Peralta student email accounts. To access your student email account, go to www.peralta.edu and click on "For Students" on the left side. Then select "Student Email".</i>				
	Lec 5:00-6:50 PM	W	Cera	ONLINE	Laney

CODE	SEC L/L HOURS	DAYS	INSTRUCTOR	ROOM	COLLEGE
539	DAVINCI RESOLVE: ADVANCED VIDEO 0 UNIT				
Continuation of Media 538, Professional editing and aesthetics, motion graphics with built in Fusion page, secondary color grading, audio finishing with Fairlight page, media management, reel refinement, for all platforms to include Windows and Mac					
PR: MEDIA 538					
42988	Lab 7:00-9:50 PM	W	Cera	ONLINE	Laney
<i>This course is 100% online and has required live online meetings at the times listed in the schedule. Directions on how to access the meetings will be included in your Canvas page and on the syllabus. Classes you are registered for will appear in Canvas on the first day of class unless published earlier by your instructor. Questions? Contact your instructor at vcera@peralta.edu. All instructions and communications for this class will be sent to Peralta student email accounts. To access your student email account, go to www.peralta.edu and click on "For Students" on the left side. Then select "Student Email".</i>					
	Lec 5:00-6:50 PM	W	Cera	ONLINE	Laney

MEXICAN AND LATIN AMERICAN M/LAT STUDIES

**** 30A SURVEY OF LATIN-AMERICAN FILMS 3 UNITS**

Critical examination of historical and contemporary film images of Latinos/Americanos as a result of cultural encounters within the United States

41608	Lec		Christenson	ONLINE	Laney
<i>This class is a fully online course with no required on-campus or Zoom meetings. All instruction will be provided via the internet through the college learning management system Canvas. Under the days and times column, the schedule for this course reads "to be announced (TBA)" but there will NOT be any meetings announced. Classes you are registered for will appear in Canvas on the first day of class unless published earlier by your instructor. Questions? Contact your instructor at achristenson@peralta.edu. All instructions and communications for this class will be sent to Peralta student email accounts. To access your student email account, go to www.peralta.edu and click on "For Students" on the left side. Then select "Student Email".</i>					

**** 31 SURVEY OF CHICANA/LATINA WOMEN 3 UNITS**

Introduction to Chicana/Latina Studies

43225	Lec		Christenson	ONLINE	Laney
<i>Note: This class is partially on campus at the times and in the location listed and partially online. All Laney buildings begin with L in the schedule. The online portion of the class will not have set meeting times. Classes you are registered for will appear in Canvas on the first day of class unless published earlier by your instructor. Questions? Contact your instructor at achristenson@peralta.edu. All instructions and communications for this class will be sent to Peralta student email accounts. To access your student email account, go to www.peralta.edu and click on "For Students" on the left side. Then select "Student Email".</i>					
43225	Lec 4:00-6:00 PM	W	Christenson	F203	Laney
<i>Note: This class is partially on campus at the times and in the location listed and partially online. All Laney buildings begin with L in the schedule. The online portion of the class will not have set meeting times. Classes you are registered for will appear in Canvas on the first day of class unless published earlier by your instructor. Questions? Contact your instructor at achristenson@peralta.edu. All instructions and communications for this class will be sent to Peralta student email accounts. To access your student email account, go to www.peralta.edu and click on "For Students" on the left side. Then select "Student Email".</i>					

33 INTRODUCTION TO CHICANA/O AND LATINA/O STUDIES 3 UNITS

Overview of the field of Chicana/o and Latina/o Studies

42084	Lec		Christenson	ONLINE	Laney
<i>Note: This class is partially on campus at the times and in the location listed and partially online. All Laney buildings begin with L in the schedule. The online portion of the class will not have set meeting times. Classes you are registered for will appear in Canvas on the first day of class unless published earlier by your instructor. Questions? Contact your instructor at achristenson@peralta.edu. All instructions and communications for this class will be sent to Peralta student</i>					

CODE	SEC L/L HOURS	DAYS	INSTRUCTOR	ROOM	COLLEGE
<i>email accounts. To access your student email account, go to www.peralta.edu and click on "For Students" on the left side. Then select "Student Email".</i>					
42084	Lec 11:00-1:00 PM	W	Christenson	E207	Laney
<i>Note: This class is partially on campus at the times and in the location listed and partially online. All Laney buildings begin with L in the schedule. The online portion of the class will not have set meeting times. Classes you are registered for will appear in Canvas on the first day of class unless published earlier by your instructor. Questions? Contact your instructor at achristenson@peralta.edu. All instructions and communications for this class will be sent to Peralta student email accounts. To access your student email account, go to www.peralta.edu and click on "For Students" on the left side. Then select "Student Email".</i>					
42204	Lec		Staff	ONLINE	Laney
<i>Alameda County Juvenile Hall(Contract Ed)</i>					
** 34	HISTORY OF LATINOS IN THE UNITED STATES: 1800 TO PRESENT 3 UNITS				
History of United States from 1800 to present with emphasis on the Latina/o Diaspora					
41954	Lec		Berumen	ONLINE	Laney
<i>This lecture section for this course is fully online with no required on-campus or Zoom meetings. All instruction will be provided via the internet through the college learning management system Canvas. Under the days and times column, the schedule for this course reads "to be announced (TBA)" but there will NOT be any meetings announced. Classes you are registered for will appear in Canvas on the first day of class unless published earlier by your instructor. Questions? Contact your instructor at jberumen@peralta.edu. All instructions and communications for this class will be sent to Peralta student email accounts. To access your student email account, go to www.peralta.edu and click on "For Students" on the left side. Then select "Student Email".</i>					
** 38	INTRODUCTION TO CURANDERISMO: SACRED HEALING TRADITIONS AND PRACTICES OF MEXICO AND THE SOUTHWEST US 3 UNITS				
Overview of Curanderismo and traditional Mesoamerican healing practices using an interdisciplinary approach					
41799	Lec		Aguilar	ONLINE	Laney
<i>Note: This class is partially on campus at the times and in the location listed and partially online at the times listed. All Laney buildings begin with L in the schedule. Classes you are registered for will appear in Canvas on the first day of class unless published earlier by your instructor. Questions? Contact your instructor at _____@peralta.edu. All instructions and communications for this class will be sent to Peralta student email accounts. To access your student email account, go to www.peralta.edu and click on "For Students" on the left side. Then select "Student Email".</i>					
41799	Lec		Olguin	ONLINE	Laney
<i>Note: This class is partially on campus at the times and in the location listed and partially online at the times listed. All Laney buildings begin with L in the schedule. Classes you are registered for will appear in Canvas on the first day of class unless published earlier by your instructor. Questions? Contact your instructor at _____@peralta.edu. All instructions and communications for this class will be sent to Peralta student email accounts. To access your student email account, go to www.peralta.edu and click on "For Students" on the left side. Then select "Student Email".</i>					
41799	Lec 6:00-7:30 PM	Th	Aguilar	F200	Laney
<i>Note: This class is partially on campus at the times and in the location listed and partially online at the times listed. All Laney buildings begin with L in the schedule. Classes you are registered for will appear in Canvas on the first day of class unless published earlier by your instructor. Questions? Contact your instructor at _____@peralta.edu. All instructions and communications for this class will be sent to Peralta student email accounts. To access your student email account, go to www.peralta.edu and click on "For Students" on the left side. Then select "Student Email".</i>					
41799	Lec 6:00-7:30 PM	Th	Olguin	F200	Laney
<i>Note: This class is partially on campus at the times and in the location listed and partially online at the times listed. All Laney buildings begin with L in the schedule. Classes you are registered for will appear in Canvas on the first day of class unless published earlier by your instructor. Questions? Contact your instructor at _____@peralta.edu. All instructions and communications for this class will be sent to Peralta student email accounts. To access your student email account, go to www.peralta.edu and click on "For Students" on the left side. Then select "Student Email".</i>					

CODE	SEC L/L HOURS	DAYS	INSTRUCTOR	ROOM	COLLEGE
MUSIC - COMMERCIAL MUSIC					
* 2A INTRODUCTION TO SONGWRITING			3 UNITS		
Introduction to the process and elements of songwriting					
41816	Lec 6:00-8:50 PM	W	Martin	ONLINE	Laney
<i>This course is 100% online and has required live online meetings at the times listed in the schedule. Directions on how to access the meetings will be included in your Canvas page and on the syllabus. Classes you are registered for will appear in Canvas on the first day of class unless published earlier by your instructor. Questions? Contact your instructor at kmartin@peralta.edu. All instructions and communications for this class will be sent to Peralta student email accounts. To access your student email account, go to www.peralta.edu and click on "For Students" on the left side. Then select "Student Email".</i>					
* 2B INTERMEDIATE SONGWRITING			3 UNITS		
Continuation of Music-CM 2A					
41817	Lec 6:00-8:50 PM	W	Martin	ONLINE	Laney
<i>This course is 100% online and has required live online meetings at the times listed in the schedule. Directions on how to access the meetings will be included in your Canvas page and on the syllabus. Classes you are registered for will appear in Canvas on the first day of class unless published earlier by your instructor. Questions? Contact your instructor at kmartin@peralta.edu. All instructions and communications for this class will be sent to Peralta student email accounts. To access your student email account, go to www.peralta.edu and click on "For Students" on the left side. Then select "Student Email".</i>					
* 3A INTRODUCTION TO LIVE SOUND SYSTEMS			2 UNITS		
Introduction to sound reinforcement of live concerts and events					
43145	Lab 10:00-12:50 PM	F	Miller	THSTAGE	Laney
<i>Note: This class will be on the Laney campus at the times and in the location listed. All Laney buildings begin with L in the schedule. Classes you are registered for will appear in the Canvas course management system on the first day of class unless published earlier by your instructor. Questions? Contact your instructor at _____@peralta.edu. All instructions and communications for this class will be sent to Peralta student email accounts. To access your student email account, go to www.peralta.edu and click on "For Students" on the left side. Then select "Student Email".</i>					
* 3B INTERMEDIATE SOUND SYSTEMS			2 UNITS		
Continuation of MUSIC-CM 3A					
43147	Lab 10:00-12:50 PM	F	Miller	THSTAGE	Laney
<i>Note: This class will be on the Laney campus at the times and in the location listed. All Laney buildings begin with L in the schedule. Classes you are registered for will appear in the Canvas course management system on the first day of class unless published earlier by your instructor. Questions? Contact your instructor at _____@peralta.edu. All instructions and communications for this class will be sent to Peralta student email accounts. To access your student email account, go to www.peralta.edu and click on "For Students" on the left side. Then select "Student Email".</i>					
			Lec 9:00-9:50 AM F Miller THSTAGE Laney		

MUSIC, SEE ALSO MUSIC-COMMERCIAL MUSIC

** 10 MUSIC APPRECIATION			3 UNITS		
Survey designed to enhance the enjoyment of music with emphasis on listening					
41210	Lec 9:00-11:50 AM	W	Lehmann	G189	Laney
<i>Note: This class will be on the Laney campus at the times and in the location listed. All Laney buildings begin with L in the schedule. Classes you are registered for will appear in Canvas on the first day of class unless published earlier by your instructor. Questions? Contact your instructor at jlehmann@peralta.edu. All instructions and communications for this class will be sent to Peralta student email accounts. To access your student email account, go to www.peralta.edu</i>					

CODE	SEC L/L HOURS	DAYS	INSTRUCTOR	ROOM	COLLEGE
<i>and click on "For Students" on the left side. Then select "Student Email".</i>					
41780	Lec		Lehmann	ONLINE	Laney
<i>This class is a fully online course with no required on-campus or Zoom meetings. All instruction will be provided via the internet through the college learning management system Canvas. Under the days and times column, the schedule for this course reads "to be announced (TBA)" but there will NOT be any meetings announced. Classes you are registered for will appear in Canvas on the first day of class unless published earlier by your instructor. Questions? Contact your instructor at jlehmann@peralta.edu. All instructions and communications for this class will be sent to Peralta student email accounts. To access your student email account, go to www.peralta.edu and click on "For Students" on the left side. Then select "Student Email".</i>					
42191	Lec		Lehmann	ONLINE	Laney
<i>This class is a fully online course with no required on-campus or Zoom meetings. All instruction will be provided via the internet through the college learning management system Canvas. Under the days and times column, the schedule for this course reads "to be announced (TBA)" but there will NOT be any meetings announced. Classes you are registered for will appear in Canvas on the first day of class unless published earlier by your instructor. Questions? Contact your instructor at jlehmann@peralta.edu. All instructions and communications for this class will be sent to Peralta student email accounts. To access your student email account, go to www.peralta.edu and click on "For Students" on the left side. Then select "Student Email".</i>					
** 15A JAZZ, BLUES AND POPULAR MUSIC IN THE AMER. CULTURE			3 UNITS		
Historical and critical analysis of unique American music					
41188	Lec		Gove	ONLINE	Laney
<i>This class is a fully online course with no required on-campus or Zoom meetings. All instruction will be provided via the internet through the college learning management system Canvas. Under the days and times column, the schedule for this course reads "to be announced (TBA)" but there will NOT be any meetings announced. Classes you are registered for will appear in Canvas on the first day of class unless published earlier by your instructor. Questions? Contact your instructor at jgove@peralta.edu. All instructions and communications for this class will be sent to Peralta student email accounts. To access your student email account, go to www.peralta.edu and click on "For Students" on the left side. Then select "Student Email".</i>					
41189	Lec		Gove	ONLINE	Laney
<i>This class is a fully online course with no required on-campus or Zoom meetings. All instruction will be provided via the internet through the college learning management system Canvas. Under the days and times column, the schedule for this course reads "to be announced (TBA)" but there will NOT be any meetings announced. Classes you are registered for will appear in Canvas on the first day of class unless published earlier by your instructor. Questions? Contact your instructor at jgove@peralta.edu. All instructions and communications for this class will be sent to Peralta student email accounts. To access your student email account, go to www.peralta.edu and click on "For Students" on the left side. Then select "Student Email".</i>					
42044	Lec		Lehmann	ONLINE	Laney
<i>This class is a fully online course with no required on-campus or Zoom meetings. All instruction will be provided via the internet through the college learning management system Canvas. Under the days and times column, the schedule for this course reads "to be announced (TBA)" but there will NOT be any meetings announced. Classes you are registered for will appear in Canvas on the first day of class unless published earlier by your instructor. Questions? Contact your instructor at jlehmann@peralta.edu. All instructions and communications for this class will be sent to Peralta student email accounts. To access your student email account, go to www.peralta.edu and click on "For Students" on the left side. Then select "Student Email".</i>					
** 15B JAZZ, BLUES, AND POPULAR MUSIC IN THE AMERICAN CULTURE			3 UNITS		
Study of contemporary music scene with in-depth investigation of trends in artistic expression					
41274	Lec		Gove	ONLINE	Laney
<i>This class is a fully online course with no required on-campus or Zoom meetings. All instruction will be provided via the internet through the college learning management system Canvas. Under the days and times column, the schedule for this course reads "to be announced (TBA)" but there will NOT be any meetings announced. Classes you are registered for will appear in Canvas on the first day of class unless published earlier by your instructor. Questions? Contact your instructor at jgove@peralta.edu. All instructions and communications for</i>					

CODE	SEC L/L HOURS	DAYS	INSTRUCTOR	ROOM	COLLEGE
					<i>this class will be sent to Peralta student email accounts. To access your student email account, go to www.peralta.edu and click on "For Students" on the left side. Then select "Student Email".</i>
41358	Lec		Gove	ONLINE	Laney
					<i>This class is a fully online course with no required on-campus or Zoom meetings. All instruction will be provided via the internet through the college learning management system Canvas. Under the days and times column, the schedule for this course reads "to be announced (TBA)" but there will NOT be any meetings announced. Classes you are registered for will appear in Canvas on the first day of class unless published earlier by your instructor. Questions? Contact your instructor at jgove@peralta.edu. All instructions and communications for this class will be sent to Peralta student email accounts. To access your student email account, go to www.peralta.edu and click on "For Students" on the left side. Then select "Student Email".</i>
** 32	CHINESE ORCHESTRA				1 UNIT
					Introduction to theory, practice, and historical background of Chinese music
41387	Lab 8:00-11:50 AM	S	Siu	G181	Laney
					<i>Note: This class will be on the Laney campus at the times and in the location listed. All Laney buildings begin with L in the schedule. Classes you are registered for will appear in the Canvas course management system on the first day of class unless published earlier by your instructor. Questions? Contact your instructor at vsiu@peralta.edu. All instructions and communications for this class will be sent to Peralta student email accounts. To access your student email account, go to www.peralta.edu and click on "For Students" on the left side. Then select "Student Email".</i>
41388	Lab 1:00-4:50 PM	S	Siu	G181	Laney
					<i>Note: This class will be on the Laney campus at the times and in the location listed. All Laney buildings begin with L in the schedule. Classes you are registered for will appear in the Canvas course management system on the first day of class unless published earlier by your instructor. Questions? Contact your instructor at vsiu@peralta.edu. All instructions and communications for this class will be sent to Peralta student email accounts. To access your student email account, go to www.peralta.edu and click on "For Students" on the left side. Then select "Student Email".</i>
* 51A	MUSIC HISTORY I: ANTIQUITY TO 1750				3 UNITS
					Survey of music history and literature from antiquity to 1750
41932	Lec		Reager	ONLINE	Laney
					<i>This class is a fully online course with no required on-campus or Zoom meetings. All instruction will be provided via the internet through the college learning management system Canvas. Under the days and times column, the schedule for this course reads "to be announced (TBA)" but there will NOT be any meetings announced. Classes you are registered for will appear in Canvas on the first day of class unless published earlier by your instructor. Questions? Contact your instructor at jreager@peralta.edu. All instructions and communications for this class will be sent to Peralta student email accounts. To access your student email account, go to www.peralta.edu and click on "For Students" on the left side. Then select "Student Email".</i>
** 52A	ORCHESTRA				1 UNIT
					Study and performance of orchestral music
41646	Lab 8:30-12:20 PM	S	Lehmann	THSTAGE	Laney
					<i>Note: This class will be on the Laney campus at the times and in the location listed. All Laney buildings begin with L in the schedule. Classes you are registered for will appear in the Canvas course management system on the first day of class unless published earlier by your instructor. Questions? Contact your instructor at jlehmann@peralta.edu. All instructions and communications for this class will be sent to Peralta student email accounts. To access your student email account, go to www.peralta.edu and click on "For Students" on the left side. Then select "Student Email".</i>
** 53B	MUSIC OF CHINA				3 UNITS
					Survey of music from China
42045	Lec		Siu	ONLINE	Laney
					<i>This class is a fully online course with no required on-campus or Zoom meetings. All instruction will be provided via the internet through the college learning management system Canvas. Under the days and times column, the schedule for this course reads "to be announced (TBA)" but there will NOT be any meetings announced. Classes you are registered for will appear in Canvas on the</i>

CODE	SEC L/L HOURS	DAYS	INSTRUCTOR	ROOM	COLLEGE
					<i>first day of class unless published earlier by your instructor. Questions? Contact your instructor at vsiu@peralta.edu. All instructions and communications for this class will be sent to Peralta student email accounts. To access your student email account, go to www.peralta.edu and click on "For Students" on the left side. Then select "Student Email".</i>
** 54	CHINESE SMALL ENSEMBLE				1 UNIT
					Study and performance of Chinese music for small ensemble
41818	Lab 1:00-4:50 PM	S	Peng	G174	Laney
					<i>Note: This class will be on the Laney campus at the times and in the location listed. All Laney buildings begin with L in the schedule. Classes you are registered for will appear in the Canvas course management system on the first day of class unless published earlier by your instructor. Questions? Contact your instructor at lpeng@peralta.edu. All instructions and communications for this class will be sent to Peralta student email accounts. To access your student email account, go to www.peralta.edu and click on "For Students" on the left side. Then select "Student Email".</i>
** 101	MUSIC THEORY AND CULTURE I				3 UNITS
					Composition and analysis of music from history and world music cultures
41476	Lec 6:00-8:50 PM	W	Pratt	ONLINE	Laney
					<i>This course is 100% online and has required live online meetings at the times listed in the schedule. Directions on how to access the meetings will be included in your Canvas page and on the syllabus. Classes you are registered for will appear in Canvas on the first day of class unless published earlier by your instructor. Questions? Contact your instructor at spratt@peralta.edu. All instructions and communications for this class will be sent to Peralta student email accounts. To access your student email account, go to www.peralta.edu and click on "For Students" on the left side. Then select "Student Email".</i>
** 102	MUSIC THEORY AND CULTURE II				3 UNITS
					Continuation of Music 101
43379	Lec 6:00-8:50 PM	W	Siu	ONLINE	Laney
					<i>This course is 100% online and has required live online meetings at the times listed in the schedule. Directions on how to access the meetings will be included in your Canvas page and on the syllabus. Classes you are registered for will appear in Canvas on the first day of class unless published earlier by your instructor. Questions? Contact your instructor at vsiu@peralta.edu. All instructions and communications for this class will be sent to Peralta student email accounts. To access your student email account, go to www.peralta.edu and click on "For Students" on the left side. Then select "Student Email".</i>
** 103	MUSIC THEORY AND CULTURE III				3 UNITS
					Continuation of Music 102
43380	Lec 6:00-8:50 PM	W	Siu	ONLINE	Laney
					<i>This course is 100% online and has required live online meetings at the times listed in the schedule. Directions on how to access the meetings will be included in your Canvas page and on the syllabus. Classes you are registered for will appear in Canvas on the first day of class unless published earlier by your instructor. Questions? Contact your instructor at vsiu@peralta.edu. All instructions and communications for this class will be sent to Peralta student email accounts. To access your student email account, go to www.peralta.edu and click on "For Students" on the left side. Then select "Student Email".</i>
** 105	CLASSIC GUITAR I				1 UNIT
					Individualized study of acoustical guitar
41285	Lab 3:00-5:50 PM	F	Simons	G181	Laney
** 106	CLASSIC GUITAR II				1 UNIT
					Individualized study of acoustical guitar
41311	Lab 3:00-5:50 PM	F	Simons	G181	Laney
** 107	CLASSIC GUITAR III				1 UNIT
					Individualized study of acoustical guitar
41312	Lab 3:00-5:50 PM	F	Simons	G181	Laney
** 108	CLASSIC GUITAR IV				1 UNIT
					Individualized study of acoustical guitar
41313	Lab 3:00-5:50 PM	F	Simons	G181	Laney

CODE	SEC L/L HOURS	DAYS	INSTRUCTOR	ROOM	COLLEGE
** 113	BEGINNING PERCUSSION I				1 UNIT
	Individualized study of level I percussion techniques and theory				
43698	Lab		Staff	ONLINE	Laney
	<i>Dual Enrollment - Young Adult Program - Laney College</i>				
43698	Lab 10:30-12:20 PM	M	Staff	G181	Laney
	<i>Dual Enrollment - Young Adult Program - Laney College</i>				
** 114	BEGINNING PERCUSSION II				1 UNIT
	Individualized study of level II percussion techniques and theory				
43381	Lab		Martin		Laney
	<i>Young Adult Program</i>				
43381	Lab		Martin		Laney
	<i>Young Adult Program</i>				
43699	Lab		Staff	ONLINE	Laney
	<i>Dual Enrollment - Young Adult Program</i>				
43699	Lab 10:30-12:20 PM	M	Staff	G181	Laney
	<i>Dual Enrollment - Young Adult Program</i>				
** 117	VOICE I				1 UNIT
	Individualized study of beginning vocal techniques and theory				
41290	Lab 6:00-8:50 PM	M	Newland Ulloa	ONLINE	Laney
41291	Lab 1:00-3:50 PM	S	Willis	G189	Laney
** 118	VOICE II				1 UNIT
	Individualized study of level II vocal techniques and theory				
41314	Lab 6:00-8:50 PM	M	Newland Ulloa	ONLINE	Laney
41315	Lab 1:00-3:50 PM	S	Willis	G189	Laney
** 119	VOICE III				1 UNIT
	Individualized study of level III beginning vocal techniques and theory				
41316	Lab 6:00-8:50 PM	M	Newland Ulloa	ONLINE	Laney
41317	Lab 1:00-3:50 PM	S	Willis	G189	Laney
** 120	VOICE IV				1 UNIT
	Individualized study of level IV vocal techniques and theory				
41318	Lab 6:00-8:50 PM	M	Newland Ulloa	ONLINE	Laney
41319	Lab 1:00-3:50 PM	S	Willis	G189	Laney
** 121	MUSIC SKILLS I				1 UNIT
	Application and development of rhythmic, melodic, and harmonic materials of Music Theory I				
	PREREQUISITE(S) OR COREQUISITE(S): MUSIC 100 OR INSTRUCTOR APPROVAL				
41419	Lab 4:00-5:50 PM	TTh	Reager	ONLINE	Laney
	<i>This course is 100% online and has required live online meetings at the times listed in the schedule. Directions on how to access the meetings will be included in your Canvas page and on the syllabus. Classes you are registered for will appear in Canvas on the first day of class unless published earlier by your instructor. Questions? Contact your instructor at jreager@peralta.edu. All instructions and communications for this class will be sent to Peralta student email accounts. To access your student email account, go to www.peralta.edu and click on "For Students" on the left side. Then select "Student Email".</i>				
** 123	MUSIC SKILLS III				1 UNIT
	Continuation of Music 122				
42032	Lab 4:00-5:50 PM	TTh	Reager	ONLINE	Laney
	<i>This course is 100% online and has required live online meetings at the times</i>				

CODE	SEC L/L HOURS	DAYS	INSTRUCTOR	ROOM	COLLEGE
	<i>listed in the schedule. Directions on how to access the meetings will be included in your Canvas page and on the syllabus. Classes you are registered for will appear in Canvas on the first day of class unless published earlier by your instructor. Questions? Contact your instructor at jreager@peralta.edu. All instructions and communications for this class will be sent to Peralta student email accounts. To access your student email account, go to www.peralta.edu and click on "For Students" on the left side. Then select "Student Email".</i>				
** 125	CHORUS				1 UNIT
	Study and interpretation of a wide variety of accompanied and unaccompanied choral literature				
41332	Lab 6:00-9:50 PM	T	Reager	G189	Laney
** 126	JAZZ ORCHESTRA				1 UNIT
	Study and performance of Jazz Orchestra literature. Participation in public performance required. Conditional Enrollment				
41334	Lab 6:00-9:50 PM	M	Gurke	G189	Laney
	<i>Note: This class will be on the Laney campus at the times and in the location listed. All Laney buildings begin with L in the schedule. Classes you are registered for will appear in the Canvas course management system on the first day of class unless published earlier by your instructor. Questions? Contact your instructor at cgurke@peralta.edu. All instructions and communications for this class will be sent to Peralta student email accounts. To access your student email account, go to www.peralta.edu and click on "For Students" on the left side. Then select "Student Email".</i>				
** 128	CHORAL REPERTOIRE				1 UNIT
	Intermediate level chorus				
41333	Lab 6:00-9:50 PM	T	Reager	G189	Laney
** 129	JAZZ ORCHESTRA REPERTOIRE				1 UNIT
	Performance in and management of the Jazz Orchestra for the advanced instrumental student				
41335	Lab 6:00-9:50 PM	M	Gurke	G181	Laney
** 130	ELEMENTARY PIANO METHOD I				1 UNIT
	Individualized study of beginning piano techniques and theory				
41286	Lab 3:00-5:50 PM	T	Tsang	G174	Laney
41287	Lab 9:00-11:50 AM	S	Pratt	G174	Laney
** 131	ELEMENTARY PIANO METHOD II				1 UNIT
	Individualized study of level II beginning piano techniques and theory				
41320	Lab 3:00-5:50 PM	T	Tsang	G174	Laney
41321	Lab 9:00-11:50 AM	S	Pratt	G174	Laney
** 132	ELEMENTARY PIANO METHOD III				1 UNIT
	Individualized study of level III beginning piano techniques and theory				
41322	Lab 3:00-5:50 PM	T	Tsang	G174	Laney
41323	Lab 9:00-11:50 AM	S	Pratt	G174	Laney
** 133	ELEMENTARY PIANO METHOD IV				1 UNIT
	Individualized study of level IV beginning piano techniques and theory				
41324	Lab 3:00-5:50 PM	T	Tsang	G174	Laney
41325	Lab 9:00-11:50 AM	S	Pratt	G174	Laney
** 134	INTERMEDIATE PIANO LITERATURE I				1 UNIT
	Individualized study of intermediate piano literature, techniques, and theory				
41288	Lab 3:00-5:50 PM	T	Tsang	G174	Laney

CODE	SEC L/L HOURS	DAYS	INSTRUCTOR	ROOM	COLLEGE
** 135	INTERMEDIATE PIANO LITERATURE II	1 UNIT	Individualized study of level II piano literature, techniques, and theory		
41326	Lab 3:00-5:50 PM	T	Tsang	G174	Laney
** 136	INTERMEDIATE PIANO LITERATURE III	1 UNIT	Individualized study of level III piano literature, techniques, and theory		
41327	Lab 3:00-5:50 PM	T	Tsang	G174	Laney
** 137	INTERMEDIATE PIANO LITERATURE IV	1 UNIT	Individualized study of level IV piano literature, techniques, and theory		
41328	Lab 3:00-5:50 PM	T	Tsang	G174	Laney
** 138	JAZZ PIANO I	1 UNIT	Individualized study of level I jazz piano literature, techniques, and theory		
41289	Lab 3:00-5:50 PM	W	Gove	G174	Laney
** 139	JAZZ PIANO II	1 UNIT	Individualized study of level II jazz piano literature, techniques, and theory		
41329	Lab 3:00-5:50 PM	W	Gove	G174	Laney
** 140	JAZZ PIANO III	1 UNIT	Individualized study of level III jazz piano literature, techniques, and theory		
41330	Lab 3:00-5:50 PM	W	Gove	G174	Laney
** 141	JAZZ PIANO IV	1 UNIT	Individualized study of level IV jazz piano literature, techniques, and theory		
41331	Lab 3:00-5:50 PM	W	Gove	G174	Laney
** 142	INSTRUMENTAL ENSEMBLE	1 UNIT	Study of instrumental ensemble literature		
41404	Lab 6:00-9:50 PM	Th	Siu	G181	Laney
41457	Lab 1:00-4:50 PM	S	Peng	G174	Laney
41765	Lab 6:00-8:50 PM	M	Gurke	G174	Laney
41884	Lab 8:00-11:50 AM	S	Siu	G181	Laney
41933	Lab 8:30-12:20 PM	S	Lehmann	THSTAGE	Laney
43620	Lab 6:00-9:50 PM	M	Gurke	G189	Laney
<i>Note: This class will be on the Laney campus at the times and in the location listed. All Laney buildings begin with L in the schedule. Classes you are registered for will appear in the Canvas course management system on the first day of class unless published earlier by your instructor. Questions? Contact your instructor at cgurke@peralta.edu. All instructions and communications for this class will be sent to Peralta student email accounts. To access your student email account, go to www.peralta.edu and click on "For Students" on the left side. Then select "Student Email".</i>					
** 146	ADVANCED CHORAL REPERTOIRE	1 UNIT	Advanced level study and interpretation of accompanied and unaccompanied choral literature. Conditional Enrollment		
41403	Lab 6:00-9:50 PM	T	Reager	G189	Laney
** 150	APPLIED MUSIC	1 UNIT	Individualized study of the appropriate techniques and repertoire for the specific instrument or voice being studied		

CODE	SEC L/L HOURS	DAYS	INSTRUCTOR	ROOM	COLLEGE
41649	Lab 1:00-3:50 PM	S	Willis	G189	Laney
41650	Lab 3:00-5:50 PM	T	Tsang	G174	Laney
41651	Lab 9:00-11:50 AM	S	Pratt	G174	Laney
41652	Lab 3:00-5:50 PM	W	Gove	G174	Laney
41653	Lab 3:00-5:50 PM	F	Simons	G181	Laney
41885	Lab 6:00-8:50 PM	M	Newland Ulloa	ONLINE	Laney
** 151	POP MUSIC ENSEMBLE	1 UNIT	Study and performance of commercial music and arrangements		
41540	Lab 6:00-9:50 PM	Th	Siu	G181	Laney
225B	BEGINNING LEVEL CHORAL PERFORMANCE AND REPERTOIRE	1 UNIT	Beginning level study and interpretation of accompanied and unaccompanied choral literature		
43382	Lab 6:00-9:50 PM	T	Reager	G189	Laney
226	JAZZ ORCHESTRA REPERTOIRE	1 UNIT	Performance in and management of the Jazz Orchestra for the advanced instrumental student		
41336	Lab 6:00-9:50 PM	M	Gurke	G181	Laney
232A	CHINESE ORCHESTRA - INTRODUCTION	1 UNIT	Introduction to theory, practice, and historical background of Chinese music		
41435	Lab 8:00-11:50 AM	S	Siu	G181	Laney
41436	Lab 1:00-4:50 PM	S	Siu	G181	Laney
232B	CHINESE ORCHESTRA - BEGINNING	1 UNIT	Continuation of MUSIC 232A		
41437	Lab 8:00-11:50 AM	S	Siu	G181	Laney
41438	Lab 1:00-4:50 PM	S	Siu	G181	Laney
232C	CHINESE ORCHESTRA - INTERMEDIATE	1 UNIT	Continuation of MUSIC 232B		
41439	Lab 8:00-11:50 AM	S	Siu	G181	Laney
41440	Lab 1:00-4:50 PM	S	Siu	G181	Laney
232D	CHINESE ORCHESTRA - ADVANCED	1 UNIT	Continuation of MUSIC 232C		
41441	Lab 8:00-11:50 AM	S	Siu	G181	Laney
41442	Lab 1:00-4:50 PM	S	Siu	G181	Laney
233C	INTERMEDIATE TECHNIQUE AND SOLO REPERTOIRE	1 UNIT	Continuation of MUSIC 233B		
43388	Lab 3:00-5:50 PM	F	Simons	G181	Laney
43389	Lab 6:00-8:50 PM	M	Newland Ulloa	ONLINE	Laney
43390	Lab 1:00-3:50 PM	S	Willis	G189	Laney
43391	Lab 3:00-5:50 PM	T	Tsang	G174	Laney
43392	Lab 9:00-11:50 AM	S	Pratt	G174	Laney
43393	Lab 3:00-5:50 PM	W	Gove	G174	Laney
234C	INTERMEDIATE TECHNIQUE AND ENSEMBLE REPERTOIRE	1 UNIT	Continuation of MUSIC 234B		
43383	Lab 6:00-9:50 PM	T	Reager	G189	Laney
43384	Lab 6:00-9:50 PM	M	Gurke	G181	Laney

CODE	SEC L/L HOURS	DAYS	INSTRUCTOR	ROOM	COLLEGE
43385	Lab 6:00-9:50 PM	Th	Siu	G181	Laney
43386	Lab 8:00-11:50 AM	S	Siu	G181	Laney
43387	Lab 1:00-4:50 PM	S	Siu	G181	Laney
<p>Note: This class will be on the Laney campus at the times and in the location listed. All Laney buildings begin with L in the schedule. Classes you are registered for will appear in the Canvas course management system on the first day of class unless published earlier by your instructor. Questions? Contact your instructor at _____@peralta.edu. All instructions and communications for this class will be sent to Peralta student email accounts. To access your student email account, go to www.peralta.edu and click on "For Students" on the left side. Then select "Student Email".</p>					
43444	Lab 6:00-9:50 PM	M	Gurke	G189	Laney
502	SUPPORT FOR MUSIC THEORY			0 UNIT	
Continuing study of music theory					
42961	Lec 6:00-8:50 PM	W	Siu	ONLINE	Laney
<p>This course is 100% online and has required live online meetings at the times listed in the schedule. Directions on how to access the meetings will be included in your Canvas page and on the syllabus. Classes you are registered for will appear in Canvas on the first day of class unless published earlier by your instructor. Questions? Contact your instructor at vsiu@peralta.edu. All instructions and communications for this class will be sent to Peralta student email accounts. To access your student email account, go to www.peralta.edu and click on "For Students" on the left side. Then select "Student Email"</p>					
43443	Lec 6:00-8:50 PM	W	Pratt	ONLINE	Laney
<p>This course is 100% online and has required live online meetings at the times listed in the schedule. Directions on how to access the meetings will be included in your Canvas page and on the syllabus. Classes you are registered for will appear in Canvas on the first day of class unless published earlier by your instructor. Questions? Contact your instructor at spratt@peralta.edu. All instructions and communications for this class will be sent to Peralta student email accounts. To access your student email account, go to www.peralta.edu and click on "For Students" on the left side. Then select "Student Email"</p>					
521	SUPPORT FOR MUSIC SKILLS			0 UNIT	
Continuing Study of Music Skills					
42962	Lab 4:00-5:50 PM	TTh	Reager	ONLINE	Laney
<p>This course is 100% online and has required live online meetings at the times listed in the schedule. Directions on how to access the meetings will be included in your Canvas page and on the syllabus. Classes you are registered for will appear in Canvas on the first day of class unless published earlier by your instructor. Questions? Contact your instructor at jreager@peralta.edu. All instructions and communications for this class will be sent to Peralta student email accounts. To access your student email account, go to www.peralta.edu and click on "For Students" on the left side. Then select "Student Email".</p>					

NATIVE AMERICAN STUDIES NATAM

** 2	NATIVE AMERICAN INDIANS IN CONTEMPORARY SOCIETY			3 UNITS	
The socio-cultural development of American Indian populations in modern times with emphasis upon the United States					
41999	Lec		Staff	ONLINE	Laney
<p>This class is a fully online course with no required on-campus or Zoom meetings. All instruction will be provided via the internet through the college learning management system Canvas. Under the days and times column, the schedule for this course reads "to be announced (TBA)" but there will NOT be any meetings announced. Classes you are registered for will appear in Canvas on the first day of class unless published earlier by your instructor. Questions? Contact your instructor at _____@peralta.edu. All instructions and communications for this class will be sent to Peralta student email accounts. To access your student email account, go to www.peralta.edu and click on "For Students" on the left side. Then select "Student Email".</p>					

PHILOSOPHY PHIL

** 1	INTRODUCTION TO PHILOSOPHY			3 UNITS	
Study of selected classic examples of original works of philosophers					

CODE	SEC L/L HOURS	DAYS	INSTRUCTOR	ROOM	COLLEGE
41190	Lec 9:00-10:15 AM	TTh	Sabzevary	G266	Laney
<p>Note: This class will be on the Laney campus at the times and in the location listed. All Laney buildings begin with L in the schedule. Classes you are registered for will appear in the Canvas course management system on the first day of class unless published earlier by your instructor. Questions? Contact your instructor at asabzevary@peralta.edu. All instructions and communications for this class will be sent to Peralta student email accounts. To access your student email account, go to www.peralta.edu and click on "For Students" on the left side. Then select "Student Email". Cancel by Dean</p>					
** 2	SOCIAL AND POLITICAL PHILOSOPHY			3 UNITS	
Focus on classic examples of social and political philosophy in Western civilization					
41191	Lec		Sabzevary	ONLINE	Laney
<p>This class is a fully online course with no required on-campus or Zoom meetings. All instruction will be provided via the internet through the college learning management system Canvas. Under the days and times column, the schedule for this course reads "to be announced (TBA)" but there will NOT be any meetings announced. Classes you are registered for will appear in Canvas on the first day of class unless published earlier by your instructor. Questions? Contact your instructor at asabzevary@peralta.edu. All instructions and communications for this class will be sent to Peralta student email accounts. To access your student email account, go to www.peralta.edu and click on "For Students" on the left side. Then select "Student Email".</p>					
** 4	PHILOSOPHY OF RELIGION			3 UNITS	
Philosophy of religion from both an existential and historical perspective					
41531	Lec		Tesfai	ONLINE	Laney
<p>This class is a fully online course with no required on-campus or Zoom meetings. All instruction will be provided via the internet through the college learning management system Canvas. Under the days and times column, the schedule for this course reads "to be announced (TBA)" but there will NOT be any meetings announced. Classes you are registered for will appear in Canvas on the first day of class unless published earlier by your instructor. Questions? Contact your instructor at stesfai@peralta.edu. All instructions and communications for this class will be sent to Peralta student email accounts. To access your student email account, go to www.peralta.edu and click on "For Students" on the left side. Then select "Student Email".</p>					
** 6	INTRODUCTION TO THE PHILOSOPHY OF SELF AND EMOTIONS			3 UNITS	
Introduction to the nature of self and emotions					
41502	Lec		Sabzevary	ONLINE	Laney
<p>This class is a fully online course with no required on-campus or Zoom meetings. All instruction will be provided via the internet through the college learning management system Canvas. Under the days and times column, the schedule for this course reads "to be announced (TBA)" but there will NOT be any meetings announced. Classes you are registered for will appear in Canvas on the first day of class unless published earlier by your instructor. Questions? Contact your instructor at asabzevary@peralta.edu. All instructions and communications for this class will be sent to Peralta student email accounts. To access your student email account, go to www.peralta.edu and click on "For Students" on the left side. Then select "Student Email".</p>					
** 10	LOGIC			3 UNITS	
Consideration of logical problems of language					
41356	Lec		Widhalm	ONLINE	Laney
<p>This class is a fully online course with no required on-campus or Zoom meetings. All instruction will be provided via the internet through the college learning management system Canvas. Under the days and times column, the schedule for this course reads "to be announced (TBA)" but there will NOT be any meetings announced. Classes you are registered for will appear in Canvas on the first day of class unless published earlier by your instructor. Questions? Contact your instructor at bwidhalm@peralta.edu. All instructions and communications for this class will be sent to Peralta student email accounts. To access your student email account, go to www.peralta.edu and click on "For Students" on the left side. Then select "Student Email".</p>					
41927	Lec		Tesfai	ONLINE	Laney
<p>This class is a fully online course with no required on-campus or Zoom meetings. All instruction will be provided via the internet through the college learning management system Canvas. Under the days and times column, the schedule for this course reads "to be announced (TBA)" but there will NOT be any meet-</p>					

CODE	SEC L/L HOURS	DAYS	INSTRUCTOR	ROOM	COLLEGE
	ings announced. Classes you are registered for will appear in Canvas on the first day of class unless published earlier by your instructor. Questions? Contact your instructor at stesai@peralta.edu . All instructions and communications for this class will be sent to Peralta student email accounts. To access your student email account, go to www.peralta.edu and click on "For Students" on the left side. Then select "Student Email".				
** 14	INTRODUCTION TO THE PHILOSOPHY OF DEATH 3 UNITS OF DEATH				
	Introduction to the cultural and philosophical perspectives of Death				
43611	Lec 11:00-12:15 PM	MW	Sabzevary	G266	Laney
	Note: This class will be on the Laney campus at the times and in the location listed. All Laney buildings begin with L in the schedule. Classes you are registered for will appear in the Canvas course management system on the first day of class unless published earlier by your instructor. Questions? Contact your instructor at asabzevary@peralta.edu . All instructions and communications for this class will be sent to Peralta student email accounts. To access your student email account, go to www.peralta.edu and click on "For Students" on the left side. Then select "Student Email".				
** 20A	HISTORY OF ANCIENT GREEK PHILOSOPHY 3 UNITS				
	Chronological development of leading philosophical perspectives of Ancient Greece from the Ionians to the Scholastics				
43612	Lec 10:30-11:45 AM	TTh	Sabzevary	G266	Laney
	Note: This class will be on the Laney campus at the times and in the location listed. All Laney buildings begin with L in the schedule. Classes you are registered for will appear in the Canvas course management system on the first day of class unless published earlier by your instructor. Questions? Contact your instructor at asabzevary@peralta.edu . All instructions and communications for this class will be sent to Peralta student email accounts. To access your student email account, go to www.peralta.edu and click on "For Students" on the left side. Then select "Student Email".				

PHOTOGRAPHY

CODE	SEC L/L HOURS	DAYS	INSTRUCTOR	ROOM	COLLEGE
** 25	LOOKING AT IMAGES: HISTORY AND AESTHETICS OF PHOTOGRAPHY 3 UNITS				
	Survey of photography from its earliest experimenters and technologies to contemporary digital practices and trends				
41663	Lec 6:00-8:30 PM	M	Avery	ONLINE	Laney
	This course is 100% online and has required live online meetings at the times listed in the schedule. Directions on how to access the meetings will be included in your Canvas page and on the syllabus. Classes you are registered for will appear in Canvas on the first day of class unless published earlier by your instructor. Questions? Contact your instructor at _____@peralta.edu. All instructions and communications for this class will be sent to Peralta student email accounts. To access your student email account, go to www.peralta.edu and click on "For Students" on the left side. Then select "Student Email".				
* 30A	BEGINNING PHOTOGRAPHIC ART AND DESIGN 3 UNITS				
	Beginning photography critique and portfolio building				
41192	Lec 6:00-8:50 PM	T	Bobkoff	A178	Laney
	This course is 100% online and has required live online meetings at the times listed in the schedule. Directions on how to access the meetings will be included in your Canvas page and on the syllabus. Classes you are registered for will appear in Canvas on the first day of class unless published earlier by your instructor. Questions? Contact your instructor at _____@peralta.edu. All instructions and communications for this class will be sent to Peralta student email accounts. To access your student email account, go to www.peralta.edu and click on "For Students" on the left side. Then select "Student Email".				
* 30B	INTERMEDIATE PHOTOGRAPHIC ART AND DESIGN 3 UNITS				
	Continuation of PHOTO 30A				
41193	Lec 6:00-8:50 PM	T	Bobkoff	A178	Laney
	This course is 100% online and has required live online meetings at the times				

CODE	SEC L/L HOURS	DAYS	INSTRUCTOR	ROOM	COLLEGE
	listed in the schedule. Directions on how to access the meetings will be included in your Canvas page and on the syllabus. Classes you are registered for will appear in Canvas on the first day of class unless published earlier by your instructor. Questions? Contact your instructor at _____@peralta.edu. All instructions and communications for this class will be sent to Peralta student email accounts. To access your student email account, go to www.peralta.edu and click on "For Students" on the left side. Then select "Student Email".				
* 30C	ADVANCED PHOTOGRAPHIC ART AND DESIGN 3 UNITS				
	Continuation of PHOTO 30B				
41194	Lec 6:00-8:50 PM	T	Bobkoff	A178	Laney
	This course is 100% online and has required live online meetings at the times listed in the schedule. Directions on how to access the meetings will be included in your Canvas page and on the syllabus. Classes you are registered for will appear in Canvas on the first day of class unless published earlier by your instructor. Questions? Contact your instructor at _____@peralta.edu. All instructions and communications for this class will be sent to Peralta student email accounts. To access your student email account, go to www.peralta.edu and click on "For Students" on the left side. Then select "Student Email".				
** 71	INTRODUCTION TO DIGITAL PHOTOGRAPHY I 3 UNITS				
	Basic theory and practical application to digital photography				
41229	Lab 11:30-12:45 PM	T	Bobkoff	A178	Laney
	Note: This class will be on the Laney campus at the times and in the location listed. All Laney buildings begin with L in the schedule. Classes you are registered for will appear in the Canvas course management system on the first day of class unless published earlier by your instructor. Questions? Contact your instructor at mmoya@peralta.edu . All instructions and communications for this class will be sent to Peralta student email accounts. To access your student email account, go to www.peralta.edu and click on "For Students" on the left side. Then select "Student Email".				
	Lec 9:00-11:15 AM	T	Bobkoff	A178	Laney
41362	Lab 8:30-9:45 PM	Th	Mejia	A178	Laney
	Note: This class will be on the Laney campus at the times and in the location listed. All Laney buildings begin with L in the schedule. Classes you are registered for will appear in the Canvas course management system on the first day of class unless published earlier by your instructor. Questions? Contact your instructor at mmejia@peralta.edu . All instructions and communications for this class will be sent to Peralta student email accounts. To access your student email account, go to www.peralta.edu and click on "For Students" on the left side. Then select "Student Email".				
	Lec 6:00-8:15 PM	Th	Mejia	A178	Laney
42141	Lab 11:30-12:45 PM	S	Moya	A178	Laney
	Note: This class will be on the Laney campus at the times and in the location listed. All Laney buildings begin with L in the schedule. Classes you are registered for will appear in the Canvas course management system on the first day of class unless published earlier by your instructor. Questions? Contact your instructor at _____@peralta.edu. All instructions and communications for this class will be sent to Peralta student email accounts. To access your student email account, go to www.peralta.edu and click on "For Students" on the left side. Then select "Student Email".				
	Lec 9:00-11:15 AM	S	Moya	A178	Laney
43754	Lab 2:00-3:15 PM	Th	Moya	-LATITUHS	Laney
	Dual Enrollment at Latitude HS				
	Lec 1:30-2:00 PM	Th	Moya	-LATITUHS	Laney
	Dual Enrollment at Latitude HS				
	Lec 1:30-3:20 PM	T	Moya	-LATITUHS	Laney
	Dual Enrollment at Latitude HS				
* 74A	BEGINNING DSLR AND LIGHTING FOR PROFESSIONAL PRODUCTION I 3 UNITS				
	Beginning professional level DSLR and processing skills				
	PREREQUISITE: PHOTO 71				
42136	Lab 8:30-9:45 PM	W	Avery	A178	Laney
	Note: This class will be on the Laney campus at the times and in the location listed. All Laney buildings begin with L in the schedule. Classes you are registered for will appear in the Canvas course management system on the first day of class				

CODE	SEC L/L HOURS	DAYS	INSTRUCTOR	ROOM	COLLEGE
unless published earlier by your instructor. Questions? Contact your instructor at mmejia@peralta.edu . All instructions and communications for this class will be sent to Peralta student email accounts. To access your student email account, go to www.peralta.edu and click on "For Students" on the left side. Then select "Student Email".					
	Lec 6:00-8:15 PM	W	Mejia	A178	Laney
* 74B	BEGINNING DSLR AND LIGHTING FOR PROFESSIONAL PRODUCTION II		3 UNITS		
Continuation of PHOTO 74A					
PREREQUISITE: PHOTO 71					
42139	Lab 8:30-9:45 PM	W	Avery	A178	Laney
Note: This class will be on the Laney campus at the times and in the location listed. All Laney buildings begin with L in the schedule. Classes you are registered for will appear in the Canvas course management system on the first day of class unless published earlier by your instructor. Questions? Contact your instructor at mmejia@peralta.edu . All instructions and communications for this class will be sent to Peralta student email accounts. To access your student email account, go to www.peralta.edu and click on "For Students" on the left side. Then select "Student Email".					
	Lec 6:00-8:15 PM	W	Mejia	A178	Laney
* 75A	INTERMEDIATE DSLR AND LIGHTING FOR PROFESSIONAL PRODUCTION I		3 UNITS		
Intermediate professional level DSLR and post-production skills					
PREREQUISITES: PHOTO 71 AND 74A					
41452	Lab 8:30-9:45 PM	W	Avery	A178	Laney
Note: This class will be on the Laney campus at the times and in the location listed. All Laney buildings begin with L in the schedule. Classes you are registered for will appear in the Canvas course management system on the first day of class unless published earlier by your instructor. Questions? Contact your instructor at favery@peralta.edu . All instructions and communications for this class will be sent to Peralta student email accounts. To access your student email account, go to www.peralta.edu and click on "For Students" on the left side. Then select "Student Email".					
	Lec 6:00-8:15 PM	W	Avery	A178	Laney
* 75B	INTERMEDIATE DSLR AND LIGHTING FOR PROFESSIONAL PRODUCTION II		3 UNITS		
Continuation of PHOTO 75A					
PREREQUISITE: PHOTO 71					
41454	Lab 8:30-9:45 PM	W	Avery	A178	Laney
Note: This class will be on the Laney campus at the times and in the location listed. All Laney buildings begin with L in the schedule. Classes you are registered for will appear in the Canvas course management system on the first day of class unless published earlier by your instructor. Questions? Contact your instructor at favery@peralta.edu . All instructions and communications for this class will be sent to Peralta student email accounts. To access your student email account, go to www.peralta.edu and click on "For Students" on the left side. Then select "Student Email".					
	Lec 6:00-8:15 PM	W	Avery	A178	Laney
* 76A	ADVANCED PROFESSIONAL PHOTOGRAPHY I		3 UNITS		
Advanced professional level DSLR and processing skills					
PREREQUISITES: PHOTO 71 AND 75A					
41762	Lab 8:30-9:45 PM	W	Avery	A178	Laney
Note: This class will be on the Laney campus at the times and in the location listed. All Laney buildings begin with L in the schedule. Classes you are registered for will appear in the Canvas course management system on the first day of class unless published earlier by your instructor. Questions? Contact your instructor at favery@peralta.edu . All instructions and communications for this class will be sent to Peralta student email accounts. To access your student email account, go to www.peralta.edu and click on "For Students" on the left side. Then select "Student Email".					
	Lec 6:00-8:15 PM	W	Avery	A178	Laney
* 76B	ADVANCED PROFESSIONAL PHOTOGRAPHY II		3 UNITS		
Continuation of PHOTO 76A					

CODE	SEC L/L HOURS	DAYS	INSTRUCTOR	ROOM	COLLEGE
PREREQUISITE: PHOTO 71					
41764	Lab 8:30-9:45 PM	W	Avery	A178	Laney
Note: This class will be on the Laney campus at the times and in the location listed. All Laney buildings begin with L in the schedule. Classes you are registered for will appear in the Canvas course management system on the first day of class unless published earlier by your instructor. Questions? Contact your instructor at favery@peralta.edu . All instructions and communications for this class will be sent to Peralta student email accounts. To access your student email account, go to www.peralta.edu and click on "For Students" on the left side. Then select "Student Email".					
	Lec 6:00-8:15 PM	W	Avery	A178	Laney

PHYSICS**PHYS**

** 3A	GENERAL PHYSICS		5 UNITS		
Comprehensive study of major topics of physics					
PREREQUISITE: MATH 3A					
41700	Lab 1:30-4:20 PM	W	Fittingoff	A274	Laney
Note: This lab section for this course will be on the Laney campus at the times and in the location listed. All Laney buildings begin with L in the schedule. Classes you are registered for will appear in the Canvas course management system on the first day of class unless published earlier by your instructor. Questions? Contact your instructor at afittingoff@peralta.edu . All instructions and communications for this class will be sent to Peralta student email accounts. To access your student email account, go to www.peralta.edu and click on "For Students" on the left side. Then select "Student Email".					
	Lec 11:00-12:50 PM	MW	Fittingoff	A273	Laney
Note: This class will be on the Laney campus at the times and in the location listed. All Laney buildings begin with L in the schedule. Classes you are registered for will appear in the Canvas course management system on the first day of class unless published earlier by your instructor. Questions? Contact your instructor at afittingoff@peralta.edu . All instructions and communications for this class will be sent to Peralta student email accounts. To access your student email account, go to www.peralta.edu and click on "For Students" on the left side. Then select "Student Email".					
** 4A	GENERAL PHYSICS WITH CALCULUS		5 UNITS		
Comprehensive study of major topics of physics					
PREREQUISITE: MATH 3A					
41196	Lab 5:10-8:00 PM	M	Lee	A274	Laney
Note: This lab section for this course will be on the Laney campus at the times and in the location listed. All Laney buildings begin with L in the schedule. Classes you are registered for will appear in the Canvas course management system on the first day of class unless published earlier by your instructor. Questions? Contact your instructor at cmlee@peralta.edu . All instructions and communications for this class will be sent to Peralta student email accounts. To access your student email account, go to www.peralta.edu and click on "For Students" on the left side. Then select "Student Email".					
	Lec 3:00-4:50 PM	MW	Lee	A266	Laney
Note: This class will be on the Laney campus at the times and in the location listed. All Laney buildings begin with L in the schedule. Classes you are registered for will appear in the Canvas course management system on the first day of class unless published earlier by your instructor. Questions? Contact your instructor at cmlee@peralta.edu . All instructions and communications for this class will be sent to Peralta student email accounts. To access your student email account, go to www.peralta.edu and click on "For Students" on the left side. Then select "Student Email".					
41931	Lab 11:00-1:50 PM	T	Staff	A274	Laney
Note: This lab section for this course will be on the Laney campus at the times and in the location listed. All Laney buildings begin with L in the schedule. Classes you are registered for will appear in the Canvas course management system on the first day of class unless published earlier by your instructor. Questions? Contact your instructor at _____@peralta.edu. All instructions and communications for this class will be sent to Peralta student email accounts. To access your student email account, go to www.peralta.edu and click on "For Students" on the left side. Then select "Student Email".					
	Lec 8:30-10:20 AM	TTh	Staff	A266	Laney
Note: This class will be on the Laney campus at the times and in the location listed. All Laney buildings begin with L in the schedule. Classes you are registered for will appear in the Canvas course management system on the first day of class unless published earlier by your instructor. Questions? Contact your instructor at _____@peralta.edu. All instructions and communications for this class will be sent to Peralta student email accounts. To access your student email account, go to www.peralta.edu and click on "For Students" on the left side. Then select "Student Email".					

CODE	SEC L/L HOURS	DAYS	INSTRUCTOR	ROOM	COLLEGE
<p>_____@peralta.edu.All instructions and communications for this class will be sent to Peralta student email accounts. To access your student email account, go to www.peralta.edu and click on "For Students" on the left side. Then select "Student Email".</p>					
43214	Lab 11:00-1:50 PM	Th	Staff	A274	Laney
<p>Note: This lab section for this course will be on the Laney campus at the times and in the location listed. All Laney buildings begin with L in the schedule.Classes you are registered for will appear in the Canvas course management system on the first day of class unless published earlier by your instructor. Questions? Contact your instructor at _____@peralta.edu.All instructions and communications for this class will be sent to Peralta student email accounts. To access your student email account, go to www.peralta.edu and click on "For Students" on the left side. Then select "Student Email".</p>					
	Lec 8:30-10:20 AM	TTh	Staff	A266	Laney
<p>Note: This class will be on the Laney campus at the times and in the location listed. All Laney buildings begin with L in the schedule.Classes you are registered for will appear in the Canvas course management system on the first day of class unless published earlier by your instructor. Questions? Contact your instructor at _____@peralta.edu.All instructions and communications for this class will be sent to Peralta student email accounts. To access your student email account, go to www.peralta.edu and click on "For Students" on the left side. Then select "Student Email".</p>					
** 4B	GENERAL PHYSICS WITH CALCULUS		5 UNITS		
Comprehensive study of major topics of physics					
PREREQUISITE: PHYS 4A AND MATH 3B					
41376	Lab 6:00-8:50 PM	W	Mohebi	A274	Laney
<p>Note: This lab section for this course will be on the Laney campus at the times and in the location listed. All Laney buildings begin with L in the schedule.Classes you are registered for will appear in the Canvas course management system on the first day of class unless published earlier by your instructor. Questions? Contact your instructor at mmohebi@peralta.edu.All instructions and communications for this class will be sent to Peralta student email accounts. To access your student email account, go to www.peralta.edu and click on "For Students" on the left side. Then select "Student Email".</p>					
	Lec 4:00-5:50 PM	MW	Mohebi	A239	Laney
<p>Note: This class will be on the Laney campus at the times and in the location listed. All Laney buildings begin with L in the schedule.Classes you are registered for will appear in the Canvas course management system on the first day of class unless published earlier by your instructor. Questions? Contact your instructor at mmohebi@peralta.edu.All instructions and communications for this class will be sent to Peralta student email accounts. To access your student email account, go to www.peralta.edu and click on "For Students" on the left side. Then select "Student Email".</p>					
** 4C	GENERAL PHYSICS WITH CALCULUS		5 UNITS		
Comprehensive study of major topics of physics					
PREREQUISITE: PHYS 4B AND MATH 3C					
41420	Lab 9:00-11:50 AM	F	Staff	A274	Laney
<p>Note: This lab section for this course will be on the Laney campus at the times and in the location listed. All Laney buildings begin with L in the schedule.Classes you are registered for will appear in the Canvas course management system on the first day of class unless published earlier by your instructor. Questions? Contact your instructor at _____@peralta.edu.All instructions and communications for this class will be sent to Peralta student email accounts. To access your student email account, go to www.peralta.edu and click on "For Students" on the left side. Then select "Student Email".</p>					
	Lec 9:00-10:50 AM	MW	Staff	A273	Laney
<p>Note: This class will be on the Laney campus at the times and in the location listed. All Laney buildings begin with L in the schedule.Classes you are registered for will appear in the Canvas course management system on the first day of class unless published earlier by your instructor. Questions? Contact your instructor at _____@peralta.edu.All instructions and communications for this class will be sent to Peralta student email accounts. To access your student email account, go to www.peralta.edu and click on "For Students" on the left side. Then select "Student Email".</p>					
** 10	INTRODUCTION TO PHYSICS		4 UNITS		
Elementary study of major topics of physics					
41928	Lec 1:00-2:50 PM	TTh	Bollinger	A273	Laney
<p>Note: This class will be on the Laney campus at the times and in the location listed. All Laney buildings begin with L in the schedule.Classes you are registered</p>					

CODE	SEC L/L HOURS	DAYS	INSTRUCTOR	ROOM	COLLEGE
<p>for will appear in the Canvas course management system on the first day of class unless published earlier by your instructor. Questions? Contact your instructor at mbollinger@peralta.edu.All instructions and communications for this class will be sent to Peralta student email accounts. To access your student email account, go to www.peralta.edu and click on "For Students" on the left side. Then select "Student Email".</p>					

POLITICAL SCIENCE

POSCI

** 1	GOVERNMENT AND POLITICS IN THE UNITED STATES		3 UNITS		
Introduction to principles and the political process of national, state, and local government					
41411	Lec		Wilson	ONLINE	Laney
<p>This class is a fully online course with no required on-campus or Zoom meetings. All instruction will be provided via the internet through the college learning management system Canvas. Under the days and times column, the schedule for this course reads "to be announced (TBA)" but there will NOT be any meetings announced.Classes you are registered for will appear in Canvas on the first day of class unless published earlier by your instructor. Questions? Contact your instructor at felipewilson@peralta.edu.All instructions and communications for this class will be sent to Peralta student email accounts. To access your student email account, go to www.peralta.edu and click on "For Students" on the left side. Then select "Student Email".</p>					
41412	Lec		Godfrey	ONLINE	Laney
<p>This class is a fully online course with no required on-campus or Zoom meetings. All instruction will be provided via the internet through the college learning management system Canvas. Under the days and times column, the schedule for this course reads "to be announced (TBA)" but there will NOT be any meetings announced.Classes you are registered for will appear in Canvas on the first day of class unless published earlier by your instructor. Questions? Contact your instructor at sgodfrey@peralta.edu.All instructions and communications for this class will be sent to Peralta student email accounts. To access your student email account, go to www.peralta.edu and click on "For Students" on the left side. Then select "Student Email".</p>					
41413	Lec		Godfrey	ONLINE	Laney
<p>This class is a fully online course with no required on-campus or Zoom meetings. All instruction will be provided via the internet through the college learning management system Canvas. Under the days and times column, the schedule for this course reads "to be announced (TBA)" but there will NOT be any meetings announced.Classes you are registered for will appear in Canvas on the first day of class unless published earlier by your instructor. Questions? Contact your instructor at sgodfrey@peralta.edu.All instructions and communications for this class will be sent to Peralta student email accounts. To access your student email account, go to www.peralta.edu and click on "For Students" on the left side. Then select "Student Email".</p>					
41488	Lec		Godfrey	ONLINE	Laney
<p>This class is a fully online course with no required on-campus or Zoom meetings. All instruction will be provided via the internet through the college learning management system Canvas. Under the days and times column, the schedule for this course reads "to be announced (TBA)" but there will NOT be any meetings announced.Classes you are registered for will appear in Canvas on the first day of class unless published earlier by your instructor. Questions? Contact your instructor at sgodfrey@peralta.edu.All instructions and communications for this class will be sent to Peralta student email accounts. To access your student email account, go to www.peralta.edu and click on "For Students" on the left side. Then select "Student Email".</p>					
41882	Lec		Wilson	ONLINE	Laney
<p>Note: This class is partially on campus at the times and in the location listed and partially online. All Laney buildings begin with L in the schedule.The online portion of the class will not have set meeting times. Classes you are registered for will appear in Canvas on the first day of class unless published earlier by your instructor. Questions? Contact your instructor at felipewilson@peralta.edu.All instructions and communications for this class will be sent to Peralta student email accounts. To access your student email account, go to www.peralta.edu and click on "For Students" on</p>					
41882	Lec 11:00-12:15 PM	W	Wilson	E211	Laney
<p>Note: This class is partially on campus at the times and in the location listed and partially online. All Laney buildings begin with L in the schedule.The online portion of the class will not have set meeting times. Classes you are registered for will appear in Canvas on the first day of class unless published earlier by your instructor. Questions? Contact your instructor at felipewilson@peralta.edu.All instructions and communications for this class will be sent to Peralta student</p>					

CODE	SEC L/L HOURS	DAYS	INSTRUCTOR	ROOM	COLLEGE
	email accounts. To access your student email account, go to www.peralta.edu and click on "For Students" on				
42078	Lec 1:30-2:45 PM	TTh	Godfrey	E211	Laney
	Note: This class will be on the Laney campus at the times and in the location listed. All Laney buildings begin with L in the schedule. Classes you are registered for will appear in the Canvas course management system on the first day of class unless published earlier by your instructor. Questions? Contact your instructor at sgodfrey@peralta.edu . All instructions and communications for this class will be sent to Peralta student email accounts. To access your student email account, go to www.peralta.edu and click on "For Students" on the left side. Then select "Student Email".				
43262	Lec 1:30-2:45 PM	MW	Cloward	E201A	Laney
	Note: This class will be on the Laney campus at the times and in the location listed. All Laney buildings begin with L in the schedule. Classes you are registered for will appear in the Canvas course management system on the first day of class unless published earlier by your instructor. Questions? Contact your instructor at jcloward@peralta.edu . All instructions and communications for this class will be sent to Peralta student email accounts. To access your student email account, go to www.peralta.edu and click on "For Students" on the left side. Then select "Student Email".				
43263	Lec 6:30-9:20 PM	W	Slater	E211	Laney
	Note: This class will be on the Laney campus at the times and in the location listed. All Laney buildings begin with L in the schedule. Classes you are registered for will appear in the Canvas course management system on the first day of class unless published earlier by your instructor. Questions? Contact your instructor at aslater@peralta.edu . All instructions and communications for this class will be sent to Peralta student email accounts. To access your student email account, go to www.peralta.edu and click on "For Students" on the left side. Then select "Student Email".				
** 2	COMPARATIVE GOVERNMENT		3 UNITS		
	Comparative analysis in government and politics				
41875	Lec		Wilson	ONLINE	Laney
	This class is a fully online course with no required on-campus or Zoom meetings. All instruction will be provided via the internet through the college learning management system Canvas. Under the days and times column, the schedule for this course reads "to be announced (TBA)" but there will NOT be any meetings announced. Classes you are registered for will appear in Canvas on the first day of class unless published earlier by your instructor. Questions? Contact your instructor at felipewilson@peralta.edu . All instructions and communications for this class will be sent to Peralta student email accounts. To access your student email account, go to www.peralta.edu and click on "For Students" on the left side. Then select "Student Email".				
** 4	POLITICAL THEORY		3 UNITS		
	Examination of various theoretical approaches to politics and of basic political problems and proposed solutions				
42079	Lec 11:00-12:15 PM	TTh	Godfrey	E211	Laney
	Note: This class will be on the Laney campus at the times and in the location listed. All Laney buildings begin with L in the schedule. Classes you are registered for will appear in the Canvas course management system on the first day of class unless published earlier by your instructor. Questions? Contact your instructor at sgodfrey@peralta.edu . All instructions and communications for this class will be sent to Peralta student email accounts. To access your student email account, go to www.peralta.edu and click on "For Students" on the left side. Then select "Student Email".				

PSYCHOLOGY**PSYCH**

** 1A	INTRODUCTION TO GENERAL PSYCHOLOGY		3 UNITS		
	Scientific principles of psychology				
41613	Lec		Pearl	ONLINE	Laney
	This class is a fully online course with no required on-campus or Zoom meetings. All instruction will be provided via the internet through the college learning management system Canvas. Under the days and times column, the schedule for this course reads "to be announced (TBA)" but there will NOT be any meetings announced. Classes you are registered for will appear in Canvas on the first day of class unless published earlier by your instructor. Questions? Contact your instructor at kpearl@peralta.edu . All instructions and communications for this class will be sent to Peralta student email accounts. To access your student email account, go to www.peralta.edu and click on "For Students" on the left				

CODE	SEC L/L HOURS	DAYS	INSTRUCTOR	ROOM	COLLEGE
	side. Then select "Student Email".				
41614	Lec 9:30-10:45 AM	MW	Stamatakis	F255	Laney
	Note: This class will be on the Laney campus at the times and in the location listed. All Laney buildings begin with L in the schedule. Classes you are registered for will appear in the Canvas course management system on the first day of class unless published earlier by your instructor. Questions? Contact your instructor at jstamatakis@peralta.edu . All instructions and communications for this class will be sent to Peralta student email accounts. To access your student email account, go to www.peralta.edu and click on "For Students" on the left side. Then select "Student Email".				
43332	Lec 6:00-8:50 PM	T	Mirza	F255	Laney
	Note: This class will be on the Laney campus at the times and in the location listed. All Laney buildings begin with L in the schedule. Classes you are registered for will appear in the Canvas course management system on the first day of class unless published earlier by your instructor. Questions? Contact your instructor at smirza@peralta.edu . All instructions and communications for this class will be sent to Peralta student email accounts. To access your student email account, go to www.peralta.edu and click on "For Students" on the left side. Then select "Student Email".				
43333	Lec 9:30-12:20 PM	F	Stamatakis	F255	Laney
	Note: This class will be on the Laney campus at the times and in the location listed. All Laney buildings begin with L in the schedule. Classes you are registered for will appear in the Canvas course management system on the first day of class unless published earlier by your instructor. Questions? Contact your instructor at jstamatakis@peralta.edu . All instructions and communications for this class will be sent to Peralta student email accounts. To access your student email account, go to www.peralta.edu and click on "For Students" on the left side. Then select "Student Email".				
43334	Lec 11:00-12:15 PM	TTh	Pearl	F255	Laney
	Note: This class will be on the Laney campus at the times and in the location listed. All Laney buildings begin with L in the schedule. Classes you are registered for will appear in the Canvas course management system on the first day of class unless published earlier by your instructor. Questions? Contact your instructor at kpearl@peralta.edu . All instructions and communications for this class will be sent to Peralta student email accounts. To access your student email account, go to www.peralta.edu and click on "For Students" on the left side. Then select "Student Email".				
43647	Lec 8:30-9:50 AM	T F	Mirza	-MADPA	Laney
	Dual Enrollment - Madison Park Academy				
43651	Lec 2:00-3:30 PM	T F	Mirza	-OHIGH	Laney
	Dual Enrollment - Oakland High School				
** 7A	PSYCHOLOGY OF CHILDHOOD		3 UNITS		
	Physical, intellectual, and emotional growth of children from conception to puberty				
42000	Lec		Pearl	ONLINE	Laney
	This class is a fully online course with no required on-campus or Zoom meetings. All instruction will be provided via the internet through the college learning management system Canvas. Under the days and times column, the schedule for this course reads "to be announced (TBA)" but there will NOT be any meetings announced. Classes you are registered for will appear in Canvas on the first day of class unless published earlier by your instructor. Questions? Contact your instructor at kpearl@peralta.edu . All instructions and communications for this class will be sent to Peralta student email accounts. To access your student email account, go to www.peralta.edu and click on "For Students" on the left side. Then select "Student Email".				
** 21	LIFESPAN HUMAN DEVELOPMENT		3 UNITS		
	Human development from conception to death				
41414	Lec		Moshrefi	ONLINE	Laney
	This class is a fully online course with no required on-campus or Zoom meetings. All instruction will be provided via the internet through the college learning management system Canvas. Under the days and times column, the schedule for this course reads "to be announced (TBA)" but there will NOT be any meetings announced. Classes you are registered for will appear in Canvas on the first day of class unless published earlier by your instructor. Questions? Contact your instructor at fmoshrefi@peralta.edu . All instructions and communications for this class will be sent to Peralta student email accounts. To access your student email account, go to www.peralta.edu and click on "For Students" on the left side. Then select "Student Email".				

CODE	SEC L/L HOURS	DAYS	INSTRUCTOR	ROOM	COLLEGE
** 24	ABNORMAL PSYCHOLOGY				3 UNITS
	Survey of major psychological disorders				
	PREREQUISITE: PSYCH 1A				
41615	Lec		Moshrefi	ONLINE	Laney
	<p><i>This class is a fully online course with no required on-campus or Zoom meetings. All instruction will be provided via the internet through the college learning management system Canvas. Under the days and times column, the schedule for this course reads "to be announced (TBA)" but there will NOT be any meetings announced. Classes you are registered for will appear in Canvas on the first day of class unless published earlier by your instructor. Questions? Contact your instructor at fmoshrefi@peralta.edu. All instructions and communications for this class will be sent to Peralta student email accounts. To access your student email account, go to www.peralta.edu and click on "For Students" on the left side. Then select "Student Email".</i></p>				

SOCIAL SCIENCE **SOCSC**

20	GLOBAL ISSUES				3 UNITS
	Global issues with emphasis on several major areas of concern				
41874	Lec		Johnson	ONLINE	Laney
	<p><i>This class is a fully online course with no required on-campus or Zoom meetings. All instruction will be provided via the internet through the college learning management system Canvas. Under the days and times column, the schedule for this course reads "to be announced (TBA)" but there will NOT be any meetings announced. Classes you are registered for will appear in Canvas on the first day of class unless published earlier by your instructor. Questions? Contact your instructor at bsjohnson@peralta.edu. All instructions and communications for this class will be sent to Peralta student email accounts. To access your student email account, go to www.peralta.edu and click on "For Students" on the left side. Then select "Student Email".</i></p>				

SOCIOLOGY **SOC**

** 1	INTRODUCTION TO SOCIOLOGY				3 UNITS
	Basic concepts, theoretical approaches, and methods of sociology				
41275	Lec		Pyle	ONLINE	Laney
	<p><i>This class is a fully online course with no required on-campus or Zoom meetings. All instruction will be provided via the internet through the college learning management system Canvas. Under the days and times column, the schedule for this course reads "to be announced (TBA)" but there will NOT be any meetings announced. Classes you are registered for will appear in Canvas on the first day of class unless published earlier by your instructor. Questions? Contact your instructor at npyle@peralta.edu. All instructions and communications for this class will be sent to Peralta student email accounts. To access your student email account, go to www.peralta.edu and click on "For Students" on the left side. Then select "Student Email".</i></p>				
41616	Lec 9:30-10:45 AM	TTh	Pyle	F201	Laney
	<p><i>Note: This class will be on the Laney campus at the times and in the location listed. All Laney buildings begin with L in the schedule. Classes you are registered for will appear in the Canvas course management system on the first day of class unless published earlier by your instructor. Questions? Contact your instructor at npyle@peralta.edu. All instructions and communications for this class will be sent to Peralta student email accounts. To access your student email account, go to www.peralta.edu and click on "For Students" on the left side. Then select "Student Email".</i></p>				
41774	Lec		Pyle	ONLINE	Laney
	<p><i>This class is a fully online course with no required on-campus or Zoom meetings. All instruction will be provided via the internet through the college learning management system Canvas. Under the days and times column, the schedule for this course reads "to be announced (TBA)" but there will NOT be any meetings announced. Classes you are registered for will appear in Canvas on the first day of class unless published earlier by your instructor. Questions? Contact your instructor at npyle@peralta.edu. All instructions and communications for this class will be sent to Peralta student email accounts. To access your student email account, go to www.peralta.edu and click on "For Students" on the left side. Then select "Student Email".</i></p>				
42077	Lec 11:00-12:15 PM	TTh	Pyle	E204	Laney
	<p><i>Note: This class will be on the Laney campus at the times and in the location</i></p>				

CODE	SEC L/L HOURS	DAYS	INSTRUCTOR	ROOM	COLLEGE
	<p><i>listed. All Laney buildings begin with L in the schedule. Classes you are registered for will appear in the Canvas course management system on the first day of class unless published earlier by your instructor. Questions? Contact your instructor at npyle@peralta.edu. All instructions and communications for this class will be sent to Peralta student email accounts. To access your student email account, go to www.peralta.edu and click on "For Students" on the left side. Then select "Student Email".</i></p>				
43264	Lec 1:30-4:20 PM	W	Reynolds	E204	Laney
	<p><i>Note: This class will be on the Laney campus at the times and in the location listed. All Laney buildings begin with L in the schedule. Classes you are registered for will appear in the Canvas course management system on the first day of class unless published earlier by your instructor. Questions? Contact your instructor at sreynolds@peralta.edu. All instructions and communications for this class will be sent to Peralta student email accounts. To access your student email account, go to www.peralta.edu and click on "For Students" on the left side. Then select "Student Email".</i></p>				
43265	Lec 6:00-8:50 PM	W	Mahabir	E200	Laney
	<p><i>Note: This class will be on the Laney campus at the times and in the location listed. All Laney buildings begin with L in the schedule. Classes you are registered for will appear in the Canvas course management system on the first day of class unless published earlier by your instructor. Questions? Contact your instructor at cmahabir@peralta.edu. All instructions and communications for this class will be sent to Peralta student email accounts. To access your student email account, go to www.peralta.edu and click on "For Students" on the left side. Then select "Student Email".</i></p>				
43646	Lec 1:50-3:45 PM	TTh	Talasko	-LIFEAHS	Laney
	<p><i>Dual Enrollment - Life Academy</i></p>				
** 2	SOCIAL PROBLEMS				3 UNITS
	Study of society through the application of sociological principles and critical thinking skills to the identification and analysis of selected social problems				
41475	Lec 11:00-12:15 PM	MW	Gomez Liendo	E204	Laney
	<p><i>Note: This class will be on the Laney campus at the times and in the location listed. All Laney buildings begin with L in the schedule. Classes you are registered for will appear in the Canvas course management system on the first day of class unless published earlier by your instructor. Questions? Contact your instructor at mgomez@peralta.edu. All instructions and communications for this class will be sent to Peralta student email accounts. To access your student email account, go to www.peralta.edu and click on "For Students" on the left side. Then select "Student Email".</i></p>				
** 5	MINORITY GROUPS				3 UNITS
	Analysis of racial, religious, and ethnic minority groups				
41373	Lec		Pyle	ONLINE	Laney
	<p><i>This class is a fully online course with no required on-campus or Zoom meetings. All instruction will be provided via the internet through the college learning management system Canvas. Under the days and times column, the schedule for this course reads "to be announced (TBA)" but there will NOT be any meetings announced. Classes you are registered for will appear in Canvas on the first day of class unless published earlier by your instructor. Questions? Contact your instructor at npyle@peralta.edu. All instructions and communications for this class will be sent to Peralta student email accounts. To access your student email account, go to www.peralta.edu and click on "For Students" on the left side. Then select "Student Email".</i></p>				
** 13	SOCIOLOGY OF THE FAMILY				3 UNITS
	Social factors which contribute to marriage and family				
41950	Lec		Mahabir	ONLINE	Laney
	<p><i>This class is a fully online course with no required on-campus or Zoom meetings. All instruction will be provided via the internet through the college learning management system Canvas. Under the days and times column, the schedule for this course reads "to be announced (TBA)" but there will NOT be any meetings announced. Classes you are registered for will appear in Canvas on the first day of class unless published earlier by your instructor. Questions? Contact your instructor at cmahabir@peralta.edu. All instructions and communications for this class will be sent to Peralta student email accounts. To access your student email account, go to www.peralta.edu and click on "For Students" on the left side. Then select "Student Email".</i></p>				

CODE	SEC L/L HOURS	DAYS	INSTRUCTOR	ROOM	COLLEGE
------	---------------	------	------------	------	---------

SPANISH

SPAN

**** 1A ELEMENTARY SPANISH 5 UNITS**

Development and application of language skills and cultural exploration of the Spanish speaking world

41405 Lec Davila-Sanchez ONLINE Laney

Note: This class is partially on campus at the times and in the location listed and partially online. All Laney buildings begin with L in the schedule. The online portion of the class will not have set meeting times. Classes you are registered for will appear in Canvas on the first day of class unless published earlier by your instructor. Questions? Contact your instructor at adavilasanchez@peralta.edu. All instructions and communications for this class will be sent to Peralta student email accounts. To access your student email account, go to www.peralta.edu and click on "For Students" on the left side. Then select "Student Email".

41405 Lec 10:00-11:15 AM TTh Davila-Sanchez E207 Laney

Note: This class is partially on campus at the times and in the location listed and partially online. All Laney buildings begin with L in the schedule. The online portion of the class will not have set meeting times. Classes you are registered for will appear in Canvas on the first day of class unless published earlier by your instructor. Questions? Contact your instructor at adavilasanchez@peralta.edu. All instructions and communications for this class will be sent to Peralta student email accounts. To access your student email account, go to www.peralta.edu and click on "For Students" on the left side. Then select "Student Email".

41406 Lec Davila-Sanchez ONLINE Laney

Note: This class is partially on campus at the times and in the location listed and partially online. All Laney buildings begin with L in the schedule. The online portion of the class will not have set meeting times. Classes you are registered for will appear in Canvas on the first day of class unless published earlier by your instructor. Questions? Contact your instructor at adavilaanchez@peralta.edu. All instructions and communications for this class will be sent to Peralta student email accounts. To access your student email account, go to www.peralta.edu and click on "For Students" on the left side. Then select "Student Email".

41406 Lec 11:30-12:45 PM TTh Davila-Sanchez E207 Laney

Note: This class is partially on campus at the times and in the location listed and partially online. All Laney buildings begin with L in the schedule. The online portion of the class will not have set meeting times. Classes you are registered for will appear in Canvas on the first day of class unless published earlier by your instructor. Questions? Contact your instructor at adavilaanchez@peralta.edu. All instructions and communications for this class will be sent to Peralta student email accounts. To access your student email account, go to www.peralta.edu and click on "For Students" on the left side. Then select "Student Email".

41484 Lec Rodriguez ONLINE Laney

Note: This class is partially on campus at the times and in the location listed and partially online. All Laney buildings begin with L in the schedule. The online portion of the class will not have set meeting times. Classes you are registered for will appear in Canvas on the first day of class unless published earlier by your instructor. Questions? Contact your instructor at erodriguez@peralta.edu. All instructions and communications for this class will be sent to Peralta student email accounts. To access your student email account, go to www.peralta.edu and click on "For Students" on the left side. Then select "Student Email".

41484 Lec 4:00-5:30 PM MW Rodriguez E207 Laney

Note: This class is partially on campus at the times and in the location listed and partially online. All Laney buildings begin with L in the schedule. The online portion of the class will not have set meeting times. Classes you are registered for will appear in Canvas on the first day of class unless published earlier by your instructor. Questions? Contact your instructor at erodriguez@peralta.edu. All instructions and communications for this class will be sent to Peralta student email accounts. To access your student email account, go to www.peralta.edu and click on "For Students" on the left side. Then select "Student Email".

41766 Lec Rodriguez ONLINE Laney

Note: This class is partially on campus at the times and in the location listed and partially online. All Laney buildings begin with L in the schedule. The online portion of the class will not have set meeting times. Classes you are registered for will appear in Canvas on the first day of class unless published earlier by your instructor. Questions? Contact your instructor at erodriguez@peralta.edu. All instructions and communications for this class will be sent to Peralta student email accounts. To access your student email account, go to www.peralta.edu and click on "For Students" on the left side. Then select "Student Email".

41766 Lec 6:00-7:15 PM MW Rodriguez E207 Laney

Note: This class is partially on campus at the times and in the location listed

CODE	SEC L/L HOURS	DAYS	INSTRUCTOR	ROOM	COLLEGE
------	---------------	------	------------	------	---------

and partially online. All Laney buildings begin with L in the schedule. The online portion of the class will not have set meeting times. Classes you are registered for will appear in Canvas on the first day of class unless published earlier by your instructor. Questions? Contact your instructor at erodriguez@peralta.edu. All instructions and communications for this class will be sent to Peralta student email accounts. To access your student email account, go to www.peralta.edu and click on "For Students" on the left side. Then select "Student Email".

41782 Lec Lopez ONLINE Laney

Note: This class is partially on campus at the times and in the location listed and partially online. All Laney buildings begin with L in the schedule. The online portion of the class will not have set meeting times. Classes you are registered for will appear in Canvas on the first day of class unless published earlier by your instructor. Questions? Contact your instructor at slopez@peralta.edu. All instructions and communications for this class will be sent to Peralta student email accounts. To access your student email account, go to www.peralta.edu and click on "For Students" on the left side. Then select "Student Email".

41782 Lec 11:00-1:30 PM S Lopez E204 Laney

Note: This class is partially on campus at the times and in the location listed and partially online. All Laney buildings begin with L in the schedule. The online portion of the class will not have set meeting times. Classes you are registered for will appear in Canvas on the first day of class unless published earlier by your instructor. Questions? Contact your instructor at slopez@peralta.edu. All instructions and communications for this class will be sent to Peralta student email accounts. To access your student email account, go to www.peralta.edu and click on "For Students" on the left side. Then select "Student Email".

43616 Lec 3:15-4:30 PM TTh Guerrero-Betteo -ASPIRE Laney

Dual Enrollment - Aspire High School

43616 Lec 3:15-5:15 PM M Guerrero-Betteo -ASPIRE Laney

Dual Enrollment - Aspire High School

**** 1B ELEMENTARY SPANISH 5 UNITS**

Continuation of Spanish IA

PREREQUISITE: SPAN 1A

42127 Lec Gonzalez Reyes ONLINE Laney

Note: This class is partially on campus at the times and in the location listed and partially online. All Laney buildings begin with L in the schedule. The online portion of the class will not have set meeting times. Classes you are registered for will appear in Canvas on the first day of class unless published earlier by your instructor. Questions? Contact your instructor at CGREYES@peralta.edu. All instructions and communications for this class will be sent to Peralta student email accounts. To access your student email account, go to www.peralta.edu and click on "For Students" on the left side. Then select "Student Email".

42127 Lec 10:00-11:50 AM MW Gonzalez Reyes A266 Laney

Note: This class is partially on campus at the times and in the location listed and partially online. All Laney buildings begin with L in the schedule. The online portion of the class will not have set meeting times. Classes you are registered for will appear in Canvas on the first day of class unless published earlier by your instructor. Questions? Contact your instructor at CGREYES@peralta.edu. All instructions and communications for this class will be sent to Peralta student email accounts. To access your student email account, go to www.peralta.edu and click on "For Students" on the left side. Then select "Student Email".

43215 Lec Lopez ONLINE Laney

This course is 100% online and has required live online meetings at the times listed in the schedule. Directions on how to access the meetings will be included in your Canvas page and on the syllabus. Classes you are registered for will appear in Canvas on the first day of class unless published earlier by your instructor. Questions? Contact your instructor at slopez@peralta.edu. All instructions and communications for this class will be sent to Peralta student email accounts. To access your student email account, go to www.peralta.edu and click on "For Students" on the left side. Then select "Student Email".

43215 Lec 6:00-7:30 PM TTh Lopez ONLINE Laney

This course is 100% online and has required live online meetings at the times listed in the schedule. Directions on how to access the meetings will be included in your Canvas page and on the syllabus. Classes you are registered for will appear in Canvas on the first day of class unless published earlier by your instructor. Questions? Contact your instructor at slopez@peralta.edu. All instructions and communications for this class will be sent to Peralta student email accounts. To access your student email account, go to www.peralta.edu and click on "For Students" on the left side. Then select "Student Email".

CODE	SEC L/L HOURS	DAYS	INSTRUCTOR	ROOM	COLLEGE
------	---------------	------	------------	------	---------

**** 2A INTERMEDIATE SPANISH I 5 UNITS**

Conversation, analysis and composition based on selected readings from short stories and articles on culture and history of the Spanish-speaking world

PREREQUISITE: SPAN 1B

41494	Lec		Parra		Laney
-------	-----	--	-------	--	-------

Note: This class is partially on campus at the times and in the location listed and partially online at the times listed. All Laney buildings begin with L in the schedule. Classes you are registered for will appear in Canvas on the first day of class unless published earlier by your instructor. Questions? Contact your instructor at cgonzalezreyes@peralta.edu. All instructions and communications for this class will be sent to Peralta student email accounts. To access your student email account, go to www.peralta.edu and click on "For Students" on the left side. Then select "Student Email".

41494	Lec 2:00-3:30 PM	MW	Parra	E207	Laney
-------	------------------	----	-------	------	-------

Note: This class is partially on campus at the times and in the location listed and partially online at the times listed. All Laney buildings begin with L in the schedule. Classes you are registered for will appear in Canvas on the first day of class unless published earlier by your instructor. Questions? Contact your instructor at cgonzalezreyes@peralta.edu. All instructions and communications for this class will be sent to Peralta student email accounts. To access your student email account, go to www.peralta.edu and click on "For Students" on the left side. Then select "Student Email".

**** 2B INTERMEDIATE SPANISH II 5 UNITS**

Analysis and composition based on selected readings from Spanish and Latin American literature, articles on culture and history of the Spanish-speaking world

PREREQUISITE: SPAN 2A

41495	Lec		Parra		Laney
-------	-----	--	-------	--	-------

Note: This class is partially on campus at the times and in the location listed and partially online at the times listed. All Laney buildings begin with L in the schedule. Classes you are registered for will appear in Canvas on the first day of class unless published earlier by your instructor. Questions? Contact your instructor at cgonzalezreyes@peralta.edu. All instructions and communications for this class will be sent to Peralta student email accounts. To access your student email account, go to www.peralta.edu and click on "For Students" on the left side. Then select "Student Email".

41495	Lec 2:00-3:30 PM	MW	Parra	E207	Laney
-------	------------------	----	-------	------	-------

Note: This class is partially on campus at the times and in the location listed and partially online at the times listed. All Laney buildings begin with L in the schedule. Classes you are registered for will appear in Canvas on the first day of class unless published earlier by your instructor. Questions? Contact your instructor at cgonzalezreyes@peralta.edu. All instructions and communications for this class will be sent to Peralta student email accounts. To access your student email account, go to www.peralta.edu and click on "For Students" on the left side. Then select "Student Email".

**** 22A SPANISH FOR BILINGUAL SPEAKERS I 5 UNITS**

Elementary and intermediate Spanish for students whose native language is Spanish

PREREQUISITE: SPAN 1B

42101	Lec		Davila-Sanchez	ONLINE	Laney
-------	-----	--	----------------	--------	-------

Note: This class will be on the Laney campus at the times and in the location listed. All Laney buildings begin with L in the schedule. Classes you are registered for will appear in the Canvas course management system on the first day of class unless published earlier by your instructor. Questions? Contact your instructor at _____@peralta.edu. All instructions and communications for this class will be sent to Peralta student email accounts. To access your student email account, go to www.peralta.edu and click on "For Students" on the left side. Then select "Student Email".

42101	Lec 2:30-3:45 PM	TTh	Davila-Sanchez	E207	Laney
-------	------------------	-----	----------------	------	-------

Note: This class will be on the Laney campus at the times and in the location listed. All Laney buildings begin with L in the schedule. Classes you are registered for will appear in the Canvas course management system on the first day of class unless published earlier by your instructor. Questions? Contact your instructor at _____@peralta.edu. All instructions and communications for this class will be sent to Peralta student email accounts. To access your student email account, go to www.peralta.edu and click on "For Students" on the left side. Then select "Student Email".

CODE	SEC L/L HOURS	DAYS	INSTRUCTOR	ROOM	COLLEGE
------	---------------	------	------------	------	---------

**** 22B SPANISH FOR BILINGUAL SPEAKERS II 5 UNITS**

Continuation of SPAN 22A

PREREQUISITE: SPAN 22A

42102	Lec		Davila-Sanchez	ONLINE	Laney
-------	-----	--	----------------	--------	-------

Note: This class will be on the Laney campus at the times and in the location listed. All Laney buildings begin with L in the schedule. Classes you are registered for will appear in the Canvas course management system on the first day of class unless published earlier by your instructor. Questions? Contact your instructor at _____@peralta.edu. All instructions and communications for this class will be sent to Peralta student email accounts. To access your student email account, go to www.peralta.edu and click on "For Students" on the left side. Then select "Student Email".

42102	Lec 2:30-3:45 PM	TTh	Davila-Sanchez	E207	Laney
-------	------------------	-----	----------------	------	-------

Note: This class will be on the Laney campus at the times and in the location listed. All Laney buildings begin with L in the schedule. Classes you are registered for will appear in the Canvas course management system on the first day of class unless published earlier by your instructor. Questions? Contact your instructor at _____@peralta.edu. All instructions and communications for this class will be sent to Peralta student email accounts. To access your student email account, go to www.peralta.edu and click on "For Students" on the left side. Then select "Student Email".

SPORTS FITNESS**SPFT****** 37A CORE AND RESTORE I - FUNDAMENTALS 0.5 UNIT**

Activity class

43480	Lab 12:00-12:50 PM	TTh	Crowley	FH209B	Laney
-------	--------------------	-----	---------	--------	-------

**** 54A CROSS FITNESS I - FUNDAMENTALS 1 UNIT**

Activity class

41340	Lab		Beam	ONLINE	Laney
-------	-----	--	------	--------	-------

This class is a fully online course with no required on-campus or Zoom meetings. All instruction will be provided via the internet through the college learning management system Canvas. Under the days and times column, the schedule for this course reads "to be announced (TBA)" but there will NOT be any meetings announced. Classes you are registered for will appear in Canvas on the first day of class unless published earlier by your instructor. Questions? Contact your instructor at jbeam@peralta.edu. All instructions and communications for this class will be sent to Peralta student email accounts. To access your student email account, go to www.peralta.edu and click on "For Students" on the left side. Then select "Student Email".

41341	Lab 2:30-3:45 PM	MW	Haagenson	FH126	Laney
-------	------------------	----	-----------	-------	-------

Note: This class will be on the Laney campus at the times and in the location listed. All Laney buildings begin with L in the schedule. Classes you are registered for will appear in Canvas on the first day of class unless published earlier by your instructor. Questions? Contact your instructor at jhaagenson@peralta.edu. All instructions and communications for this class will be sent to Peralta student email accounts. To access your student email account, go to www.peralta.edu and click on "For Students" on the left side. Then select "Student Email".

42068	Lab 12:00-1:15 PM	TTh	Beam	TRACK	Laney
-------	-------------------	-----	------	-------	-------

Dual Enrollment - Fitness - Young Adult Program

42144	Lab 7:00-8:15 AM	TTh	Cheyne	C102	Laney
-------	------------------	-----	--------	------	-------

Recommend for Fitness Center

42168	Lab 7:00-8:35 AM	TTh	Cheyne	C102	Laney
-------	------------------	-----	--------	------	-------

08/19/2024 - 12/14/2024 Recommend for Fitness Center (Late Start) This class is not held at the posted time. The Fitness Center is open Monday-Thursday from 9:30 am - 12:30 pm and 6 - 8 pm. Please visit LC102 during these hours if you have questions.

**** 54B CROSS FITNESS II - BEGINNING 1 UNIT**

Activity class

42069	Lab 12:00-1:15 PM	TTh	Beam	TRACK	Laney
-------	-------------------	-----	------	-------	-------

Dual Enrollment - Fitness - Young Adult Program

42143	Lab 6:30-8:00 PM	T	Staff	-OFF SITE	Laney
-------	------------------	---	-------	-----------	-------

Juvenile Hall

42145	Lab 7:00-8:15 AM	TTh	Cheyne	C102	Laney
-------	------------------	-----	--------	------	-------

Recommend for Fitness Center

CODE	SEC L/L HOURS	DAYS	INSTRUCTOR	ROOM	COLLEGE
42169	Lab 7:00-8:35 AM	TTh	Cheyne	C102	Laney
	08/19/2024 - 12/14/2024 Recommend for Fitness Center (Late Start)This class is not held at the posted time. The Fitness Center is open Monday-Thursday from 9:30 am - 12:30 pm and 6 - 8 pm. Please visit LC102 during these hours if you have questions.				
** 54C	CROSS FITNESS III - INTERMEDIATE				1 UNIT
	Activity class				
41339	Lab 2:30-3:45 PM	MW	Haagenson	FH126	Laney
	Note: This class will be on the Laney campus at the times and in the location listed. All Laney buildings begin with L in the schedule. Classes you are registered for will appear in Canvas on the first day of class unless published earlier by your instructor. Questions? Contact your instructor at jhaagenson@peralta.edu. All instructions and communications for this class will be sent to Peralta student email accounts. To access your student email account, go to www.peralta.edu and click on "For Students" on the left side. Then select "Student Email".				
41384	Lab		Beam	ONLINE	Laney
	This class is a fully online course with no required on-campus or Zoom meetings. All instruction will be provided via the internet through the college learning management system Canvas. Under the days and times column, the schedule for this course reads "to be announced (TBA)" but there will NOT be any meetings announced. Classes you are registered for will appear in Canvas on the first day of class unless published earlier by your instructor. Questions? Contact your instructor at jbeam@peralta.edu. All instructions and communications for this class will be sent to Peralta student email accounts. To access your student email account, go to www.peralta.edu and click on "For Students" on the left side. Then select "Student Email".				
42070	Lab 12:00-1:15 PM	TTh	Beam	TRACK	Laney
	Dual Enrollment - Fitness - Young Adult Program				
42146	Lab 7:00-8:15 AM	TTh	Cheyne	C102	Laney
	Recommend for Fitness Center				
42170	Lab 7:00-8:35 AM	TTh	Cheyne	C102	Laney
	08/19/2024 - 12/14/2024 Recommend for Fitness Center (Late Start)This class is not held at the posted time. The Fitness Center is open Monday-Thursday from 9:30 am - 12:30 pm and 6 - 8 pm. Please visit LC102 during these hours if you have questions.				
** 54D	CROSS FITNESS IV - EXPERIENCED				1 UNIT
	Activity class				
42071	Lab 12:00-1:15 PM	TTh	Beam	TRACK	Laney
	Dual Enrollment - Fitness - Young Adult Program				
42147	Lab 7:00-8:15 AM	TTh	Cheyne	C102	Laney
	Recommend for Fitness Center				
42171	Lab 7:00-8:35 AM	TTh	Cheyne	C102	Laney
	08/19/2024 - 12/14/2024 Recommend for Fitness Center (Late Start)This class is not held at the posted time. The Fitness Center is open Monday-Thursday from 9:30 am - 12:30 pm and 6 - 8 pm. Please visit LC102 during these hours if you have questions.				
** 59A	STRENGTH TRAINING FOR SPORTS I - FUNDAMENTALS				0.5 UNIT
	Activity class				
41346	Lab		Ramos	ONLINE	Laney
	This class is a fully online course with no required on-campus or Zoom meetings. All instruction will be provided via the internet through the college learning management system Canvas. Under the days and times column, the schedule for this course reads "to be announced (TBA)" but there will NOT be any meetings announced. Classes you are registered for will appear in Canvas on the first day of class unless published earlier by your instructor. Questions? Contact your instructor at jramos@peralta.edu. All instructions and communications for this class will be sent to Peralta student email accounts. To access your student email account, go to www.peralta.edu and click on "For Students" on the left side. Then select "Student Email".				
41364	Lab 1:00-1:50 PM	MW	Haagenson	FH126	Laney
	Note: This class will be on the Laney campus at the times and in the location listed. All Laney buildings begin with L in the schedule. Classes you are registered for will appear in Canvas on the first day of class unless published earlier by your instructor. Questions? Contact your instructor at jhaagenson@peralta.edu. All instructions and communications for this class will be sent to Peralta student email accounts. To access your student email account, go to www.peralta.edu				

CODE	SEC L/L HOURS	DAYS	INSTRUCTOR	ROOM	COLLEGE
	and click on "For Students" on the left side. Then select "Student Email".				
42072	Lab 7:30-8:45 AM	TTh	Staff	FH126	Laney
	Dual Enrollment - Fitness - Young Adult Program				
42173	Lab 6:00-7:35 AM	TTh	Cheyne	C102	Laney
	Recommended for Fitness Center (Late Start)This class is not held at the posted time. The Fitness Center is open Monday-Thursday from 9:30 am - 12:30 pm and 6 - 8 pm. Please visit LC102 during these hours if you have questions.				
42186	Lab 5:00-5:50 PM	TTh	Zapata	FH126	Laney
	Recommended for Baseball Weight Training				
** 59B	STRENGTH TRAINING FOR SPORTS II - BEGINNING				0.5 UNIT
	Activity class				
42073	Lab 7:30-8:45 AM	TTh	Staff	FH126	Laney
	Dual Enrollment - Fitness - Young Adult Program				
42174	Lab 6:00-7:35 AM	TTh	Cheyne	C102	Laney
	Recommended for Fitness Center (Late Start)This class is not held at the posted time. The Fitness Center is open Monday-Thursday from 9:30 am - 12:30 pm and 6 - 8 pm. Please visit LC102 during these hours if you have questions.				
42187	Lab 5:00-5:50 PM	TTh	Zapata	FH126	Laney
	Recommended for Baseball Weight Training				
** 59C	STRENGTH TRAINING FOR SPORTS III - INTERMEDIATE				0.5 UNIT
	Activity class				
41355	Lab		Ramos	ONLINE	Laney
	This class is a fully online course with no required on-campus or Zoom meetings. All instruction will be provided via the internet through the college learning management system Canvas. Under the days and times column, the schedule for this course reads "to be announced (TBA)" but there will NOT be any meetings announced. Classes you are registered for will appear in Canvas on the first day of class unless published earlier by your instructor. Questions? Contact your instructor at jramos@peralta.edu. All instructions and communications for this class will be sent to Peralta student email accounts. To access your student email account, go to www.peralta.edu and click on "For Students" on the left side. Then select "Student Email".				
41363	Lab 1:00-1:50 PM	MW	Haagenson	FH126	Laney
	This class is a fully online course with no required on-campus or Zoom meetings. All instruction will be provided via the internet through the college learning management system Canvas. Under the days and times column, the schedule for this course reads "to be announced (TBA)" but there will NOT be any meetings announced. Classes you are registered for will appear in Canvas on the first day of class unless published earlier by your instructor. Questions? Contact your instructor at jhaagenson@peralta.edu. All instructions and communications for this class will be sent to Peralta student email accounts. To access your student email account, go to www.peralta.edu and click on "For Students" on the left side. Then select "Student Email".				
42074	Lab 7:30-8:45 AM	TTh	Staff	FH126	Laney
	Dual Enrollment - Fitness - Young Adult Program				
42175	Lab 6:00-7:35 AM	TTh	Cheyne	C102	Laney
	Recommended for Fitness Center (Late Start)This class is not held at the posted time. The Fitness Center is open Monday-Thursday from 9:30 am - 12:30 pm and 6 - 8 pm. Please visit LC102 during these hours if you have questions.				
42188	Lab 5:00-5:50 PM	TTh	Zapata	FH126	Laney
	Recommended for Baseball Weight Training				
** 59D	STRENGTH TRAINING FOR SPORTS IV - COMPETITION				0.5 UNIT
	Activity class				
42075	Lab 7:30-8:45 AM	TTh	Staff	FH126	Laney
	Dual Enrollment - Fitness - Young Adult Program				
42176	Lab 6:00-7:35 AM	TTh	Cheyne	C102	Laney
	Recommended for Fitness Center (Late Start)This class is not held at the posted time. The Fitness Center is open Monday-Thursday from 9:30 am - 12:30 pm and 6 - 8 pm. Please visit LC102 during these hours if you have questions.				
42189	Lab 5:00-5:50 PM	TTh	Zapata	FH126	Laney
	Recommended for Baseball Weight Training				

CODE	SEC L/L HOURS	DAYS	INSTRUCTOR	ROOM	COLLEGE
** 67A	SPORTS TRAINING I-FUNDAMENTALS 0.5 UNIT				
	Activity class				
42148	Lab 7:00-7:50 AM	MW	Cheyne	C102	Laney
	<i>Recommend for Fitness Center This class is not held at the posted time. The Fitness Center is open Monday-Thursday from 9:30 am - 12:30 pm and 6 - 8 pm. Please visit LC102 during these hours if you have questions.</i>				
42157	Lab 6:00-7:15 AM	TTh	Cheyne	C102	Laney
	<i>Recommended for Fitness Center This class is not held at the posted time. The Fitness Center is open Monday-Thursday from 9:30 am - 12:30 pm and 6 - 8 pm. Please visit LC102 during these hours if you have questions.</i>				
42182	Lab 5:00-5:50 PM	MW	Zapata	FH126	Laney
	<i>Recommended for Baseball Weight Training</i>				
** 67B	SPORTS TRAINING II - BEGINNING 0.5 UNIT				
	Activity class				
42149	Lab 7:00-7:50 AM	MW	Cheyne	C102	Laney
	<i>Recommend for Fitness Center This class is not held at the posted time. The Fitness Center is open Monday-Thursday from 9:30 am - 12:30 pm and 6 - 8 pm. Please visit LC102 during these hours if you have questions.</i>				
42158	Lab 6:00-7:15 AM	TTh	Cheyne	C102	Laney
	<i>Recommended for Fitness Center This class is not held at the posted time. The Fitness Center is open Monday-Thursday from 9:30 am - 12:30 pm and 6 - 8 pm. Please visit LC102 during these hours if you have questions.</i>				
42183	Lab 5:00-5:50 PM	MW	Zapata	FH126	Laney
	<i>Recommended for Baseball Weight Training</i>				
** 67C	SPORTS TRAINING III - INTERMEDIATE 0.5 UNIT				
	Activity class				
42150	Lab 7:00-7:50 AM	MW	Cheyne	C102	Laney
	<i>Recommend for Fitness Center This class is not held at the posted time. The Fitness Center is open Monday-Thursday from 9:30 am - 12:30 pm and 6 - 8 pm. Please visit LC102 during these hours if you have questions.</i>				
42159	Lab 6:00-7:15 AM	TTh	Cheyne	C102	Laney
	<i>Recommended for Fitness Center This class is not held at the posted time. The Fitness Center is open Monday-Thursday from 9:30 am - 12:30 pm and 6 - 8 pm. Please visit LC102 during these hours if you have questions.</i>				
42184	Lab 5:00-5:50 PM	MW	Zapata	FH126	Laney
	<i>Recommended for Baseball Weight Training</i>				
** 67D	SPORT TRAINING IV - EXPERIENCED 0.5 UNIT				
	Activity class				
42151	Lab 7:00-7:50 AM	MW	Cheyne	C102	Laney
	<i>Recommend for Fitness Center This class is not held at the posted time. The Fitness Center is open Monday-Thursday from 9:30 am - 12:30 pm and 6 - 8 pm. Please visit LC102 during these hours if you have questions.</i>				
42160	Lab 6:00-7:15 AM	TTh	Cheyne	C102	Laney
	<i>Recommended for Fitness Center This class is not held at the posted time. The Fitness Center is open Monday-Thursday from 9:30 am - 12:30 pm and 6 - 8 pm. Please visit LC102 during these hours if you have questions.</i>				
42185	Lab 5:00-5:50 PM	MW	Zapata	FH126	Laney
	<i>Recommended for Baseball Weight Training</i>				
** 86A	FLAG FOOTBALL I - FUNDAMENTALS 1 UNIT				
	Activity class				
41342	Lab		Beam	ONLINE	Laney
	<i>This class is a fully online course with no required on-campus or Zoom meetings. All instruction will be provided via the internet through the college learning management system Canvas. Under the days and times column, the schedule for this course reads "to be announced (TBA)" but there will NOT be any meetings announced. Classes you are registered for will appear in Canvas on the first day of class unless published earlier by your instructor. Questions? Contact your instructor at jbeam@peralta.edu. All instructions and communications for this class will be sent to Peralta student email accounts. To access your student email account, go to www.peralta.edu and click on "For Students" on the left side. Then select "Student Email".</i>				
41343	Lab 1:00-3:15 PM	TTh	Haagenson	FH126	Laney

CODE	SEC L/L HOURS	DAYS	INSTRUCTOR	ROOM	COLLEGE
	<i>Note: This class will be on the Laney campus at the times and in the location listed. All Laney buildings begin with L in the schedule. Classes you are registered for will appear in Canvas on the first day of class unless published earlier by your instructor. Questions? Contact your instructor at jhaagenson@peralta.edu. All instructions and communications for this class will be sent to Peralta student email accounts. To access your student email account, go to www.peralta.edu and click on "For Students" on the left side. Then select "Student Email".</i>				
** 86C	FLAG FOOTBALL III - INTERMEDIATE 1 UNIT				
	Activity class				
41344	Lab		Beam	ONLINE	Laney
	<i>This class is a fully online course with no required on-campus or Zoom meetings. All instruction will be provided via the internet through the college learning management system Canvas. Under the days and times column, the schedule for this course reads "to be announced (TBA)" but there will NOT be any meetings announced. Classes you are registered for will appear in Canvas on the first day of class unless published earlier by your instructor. Questions? Contact your instructor at jbeam@peralta.edu. All instructions and communications for this class will be sent to Peralta student email accounts. To access your student email account, go to www.peralta.edu and click on "For Students" on the left side. Then select "Student Email".</i>				
41345	Lab 1:00-3:15 PM	TTh	Haagenson	FH126	Laney
	<i>Note: This class will be on the Laney campus at the times and in the location listed. All Laney buildings begin with L in the schedule. Classes you are registered for will appear in Canvas on the first day of class unless published earlier by your instructor. Questions? Contact your instructor at jhaagenson@peralta.edu. All instructions and communications for this class will be sent to Peralta student email accounts. To access your student email account, go to www.peralta.edu and click on "For Students" on the left side. Then select "Student Email".</i>				

THEATRE ARTS**THART**

** 2	INTRODUCTION TO THE THEATRE ARTS				3 UNITS
	Introduction to the relationship of theatre to various cultures throughout history, and on the contributions of significant individual artists				
43105	Lec 11:00-12:15 PM	MW	Torres	THSTAGE	Laney
** 21	ACTING I				3 UNITS
	Application basic acting theory to performance and develops the skills of interpretation of drama through acting				
41282	Lab 2:00-3:15 PM	TTh	Torres	THSTAGE	Laney
	Lec 1:00-1:50 PM	TTh	Torres	THSTAGE	Laney
** 22	ACTING II				3 UNITS
	Continuation of Acting I				
	PREREQUISITE: THART 21				
41284	Lab 2:00-3:15 PM	TTh	Torres	THSTAGE	Laney
	Lec 1:00-1:50 PM	TTh	Torres	THSTAGE	Laney
** 31	REHEARSAL AND PRODUCTION I				3 UNITS
	Theatrical production and performance				
41631	Lab 3:30-5:20 PM	TWThF	Torres	THSTAGE	Laney
	09/03/2024 - 11/08/2024				
41631	Lab 5:30-7:45 PM	TWThF	Torres	THSTAGE	Laney
	09/03/2024 - 11/08/2024				
** 32	REHEARSAL AND PRODUCTION II				3 UNITS
	Continuation of THART 31				
	PREREQUISITE: THART 31				
41632	Lab 3:30-5:20 PM	TWThF	Torres	THSTAGE	Laney
	09/03/2024 - 11/08/2024				
41632	Lab 5:30-7:45 PM	TWThF	Torres	THSTAGE	Laney
	09/03/2024 - 11/08/2024				

CODE	SEC L/L HOURS	DAYS	INSTRUCTOR	ROOM	COLLEGE
** 33	REHEARSAL AND PRODUCTION III				3 UNITS
	Continuation of THART 32				
	PREREQUISITE: THART 32				
41633	Lab 3:30-5:20 PM	TWThF	Torres	THSTAGE	Laney
	09/03/2024 - 11/08/2024				
41633	Lab 5:30-7:45 PM	TWThF	Torres	THSTAGE	Laney
	09/03/2024 - 11/08/2024				
** 34	REHEARSAL AND PRODUCTION IV				3 UNITS
	Continuation of THART 34				
	PREREQUISITE: THART 33				
41634	Lab 3:30-5:20 PM	TWThF	Torres	THSTAGE	Laney
	09/03/2024 - 11/08/2024				
41634	Lab 5:30-7:45 PM	TWThF	Torres	THSTAGE	Laney
	09/03/2024 - 11/08/2024				

WELDING

CODE	SEC L/L HOURS	DAYS	INSTRUCTOR	ROOM	COLLEGE
203A	BEGINNING GAS TUNGSTEN ARC WELDING (TIG)				3 UNITS
	Introduction to Gas Tungsten Arc Welding GTAW (TIG)				
41707	Lab 3:00-4:50 PM	TTh	Hashimoto	F150	Laney
	Lec 2:00-2:50 PM	TTh	Hashimoto	F160	Laney
41709	Lab 7:00-8:50 PM	MW	Hashimoto	F150	Laney
	Lec 6:00-6:50 PM	MW	Hashimoto	F201	Laney
203B	INTERMEDIATE GAS TUNGSTEN ARC WELDING (TIG)				3 UNITS
	Continuation of WELD 203B				
41711	Lab 3:00-4:50 PM	TTh	Hashimoto	F150	Laney
	Lec 2:00-2:50 PM	TTh	Hashimoto	F160	Laney
41713	Lab 7:00-8:50 PM	MW	Hashimoto	F150	Laney
	Lec 6:00-6:50 PM	MW	Hashimoto	F201	Laney
203C	ADVANCED GAS TUNGSTEN ARC WELDING (TIG)				3 UNITS
	Continuation of WELD 203B				
	PREREQUISITE: WELD 203B OR INSTRUCTOR'S APPROVAL				
41715	Lab 3:00-4:50 PM	TTh	Hashimoto	F150	Laney
	Lec 2:00-2:50 PM	TTh	Hashimoto	F160	Laney
41717	Lab 7:00-8:50 PM	MW	Hashimoto	F150	Laney
	Lec 6:00-6:50 PM	MW	Hashimoto	F201	Laney
203D	CERTIFICATION GAS TUNGSTEN ARC WELDING (TIG)				3 UNITS
	Gas Tungsten Arc Welding (GTAW)				
41719	Lab 3:00-4:50 PM	TTh	Hashimoto	F150	Laney
	Lec 2:00-2:50 PM	TTh	Hashimoto	F160	Laney
41721	Lab 7:00-8:50 PM	MW	Hashimoto	F150	Laney
	Lec 6:00-6:50 PM	MW	Hashimoto	F201	Laney
204A	WIRE FEED WELDING I (GMAW/MIG)				3 UNITS
	Wire Feed Welding I				
41723	Lab 3:00-4:50 PM	MW	Valencia	F150	Laney
	Lec 2:00-2:50 PM	MW	Valencia	F160	Laney
41725	Lab 7:00-8:50 PM	MW	Valencia	F150	Laney
	Lec 6:00-6:50 PM	MW	Valencia	F160	Laney

CODE	SEC L/L HOURS	DAYS	INSTRUCTOR	ROOM	COLLEGE
204B	WIRE FEED WELDING II (FCAW)				3 UNITS
	Wire Feed Welding II				
	PR: WELD 204A				
41727	Lab 3:00-4:50 PM	MW	Valencia	F150	Laney
	Lec 2:00-2:50 PM	MW	Valencia	F160	Laney
41729	Lab 7:00-8:50 PM	MW	Valencia	F150	Laney
	Lec 6:00-6:50 PM	MW	Valencia	F160	Laney
204C	WIRE FEED WELDING III (ADV)				3 UNITS
	Wire Feed Welding III				
	PREREQUISITE(S): WELD 204B OR INSTRUCTOR'S APPROVAL				
43586	Lab 3:00-4:50 PM	MW	Valencia	F150	Laney
	Lec 2:00-2:50 PM	MW	Valencia	F160	Laney
43588	Lab 7:00-8:50 PM	MW	Valencia	F150	Laney
	Lec 6:00-6:50 PM	MW	Valencia	F160	Laney
205	INTRODUCTION TO WELDING				3 UNITS
	Introduction to welding				
41743	Lab 3:00-4:50 PM	TTh	Valencia	F150	Laney
	Lec 2:00-2:50 PM	TTh	Valencia	F202	Laney
41745	Lab 7:00-8:50 PM	TTh	Hashimoto	F150	Laney
	Lec 6:00-6:50 PM	TTh	Hashimoto	F202	Laney
211A	SHIELDED METAL ARC WELDING I (SMAW)				3 UNITS
	Shielded Metal Arc Welding I (SMAW) (AKA				
41731	Lab 3:00-4:50 PM	MW	Valencia	F150	Laney
	Lec 2:00-2:50 PM	MW	Valencia	F160	Laney
41733	Lab 7:00-8:50 PM	MW	Valencia	F150	Laney
	Lec 6:00-6:50 PM	MW	Valencia	F160	Laney
211B	SHIELDED METAL ARC WELDING II (INTERMEDIATE)				3 UNITS
	Shielded Metal Arc Welding II (SMAW) (AKA "Stick", "Arc")				
	PREREQUISITE: WELD 211A				
41735	Lab 3:00-4:50 PM	MW	Valencia	F150	Laney
	Lec 2:00-2:50 PM	MW	Valencia	F160	Laney
41737	Lab 7:00-8:50 PM	MW	Valencia	F150	Laney
	Lec 6:00-6:50 PM	MW	Valencia	F160	Laney
211C	SHIELDED METAL ARC WELDING III, (OPEN ROOT)				3 UNITS
	Shielded Metal Arc Welding III (Stick)				
	PREREQUISITE: WELD 211B OR INSTRUCTOR'S APPROVAL				
41739	Lab 3:00-4:50 PM	MW	Valencia	F150	Laney
	Lec 2:00-2:50 PM	MW	Valencia	F160	Laney
41741	Lab 7:00-8:50 PM	MW	Valencia	F150	Laney
	Lec 6:00-6:50 PM	MW	Valencia	F160	Laney
211D	SHIELDED METAL ARC WELDING (CERTIFICATION)				3 UNITS
	Shielded Metal Arc Welding (SMAW) Certification				
41796	Lab 3:00-4:50 PM	MW	Valencia	F150	Laney
	Lec 2:00-2:50 PM	MW	Valencia	F160	Laney
41798	Lab 7:00-8:50 PM	MW	Valencia	F150	Laney
	Lec 6:00-6:50 PM	MW	Valencia	F160	Laney

CODE	SEC L/L HOURS	DAYS	INSTRUCTOR	ROOM	COLLEGE
------	---------------	------	------------	------	---------

WOOD TECHNOLOGY*** 10 WOOD TECHNOLOGY I 3 UNITS**

Introduction to the technology of woodworking trades

COREQUISITE: WDTEC 10L & PR OR CO WDTEC 11

41592 Lec 8:00-8:50 AM TWTh Franklin G150 Laney

42064 Lec 10:25-11:15 AM MT F Prober -FREMONT Laney

DUAL ENROLLMENT - FREMONT HIGH This class meets at the times and locations listed. Instructor Contact: aprober@peralta.edu

42064 Lec 12:10-1:15 PM W Prober -FREMONT Laney

DUAL ENROLLMENT - FREMONT HIGH This class meets at the times and locations listed. Instructor Contact: aprober@peralta.edu

42066 Lec 8:30-9:35 AM Th Prober -FREMONT Laney

DUAL ENROLLMENT - FREMONT HIGH This class meets at the times and locations listed. Instructor Contact: aprober@peralta.edu

42066 Lec 11:20-12:10 PM MT F Prober -FREMONT Laney

*DUAL ENROLLMENT - FREMONT HIGH This class meets at the times and locations listed. Instructor Contact: aprober@peralta.edu**** 10L WOOD TECHNOLOGY LABORATORY I 4 UNITS**

Lab component of WDTEC 10

COREQUISITE(S): WDTEC 10 AND WDTEC 11

41694 Lab 9:00-12:50 PM TWTh Franklin G150 Laney

*** 11 FURNITURE CABINET LAYOUT I 2 UNITS**

Drafting, layout, and detailing for the woodworking trades

COREQUISITE(S): WDTEC 10 AND 10L

41199 Lab 9:00-11:50 AM M DelToroSolis G270 Laney

Lec 8:00-8:50 AM M DelToroSolis G270 Laney

*** 20 WOOD TECHNOLOGY II 3 UNITS**

Continuation of WDTEC 010

PREREQUISITES: WDTEC 10, 10L AND 11 AND COREQUISITES: WDTEC 20L AND 21

41593 Lec 8:00-8:50 AM TWTh Franklin G150 Laney

*** 20L WOOD TECHNOLOGY LABORATORY II 4 UNITS**

Laboratory component of WDTEC 20

PREREQUISITES: WDTEC 10, 10L, 11 AND COREQUISITES: WDTEC 20, 21

41695 Lab 9:00-12:50 PM TWTh Franklin G150 Laney

*** 21 FURNITURE CABINET LAYOUT II 2 UNITS**

Continuation of WDTEC 11

PREREQUISITES: WDTEC 10, 10L AND 11 AND COREQUISITES: WDTEC 20 WDTEC 20L

41201 Lab 9:00-11:50 AM M DelToroSolis G270 Laney

Lec 8:00-8:50 AM M DelToroSolis G270 Laney

*** 30 CAD/CAM TECHNIQUES IN THE CABINET-MAKING INDUSTRY 4 UNITS**

Fundamentals of computer-assisted design (CAD), computer-assisted machining (CAM), fabrication techniques, and methodology

PREREQUISITE(S): WDTEC 20 AND WDTEC 20L AND WDTEC 21

41916 Lab 6:30-10:05 PM TTh DelToroSolis G153 Laney

Lec 5:00-6:05 PM TTh DelToroSolis G153 Laney

*** 40 ADVANCED CAD/CAM TECHNIQUES IN THE CABINET-MAKING INDUSTRY 4 UNITS**

Advanced principles of computer-assisted design (CAD), computer-assisted machining (CAM), fabrication techniques, and methodology

CODE	SEC L/L HOURS	DAYS	INSTRUCTOR	ROOM	COLLEGE
------	---------------	------	------------	------	---------

41918 Lab 6:30-10:05 PM TTh DelToroSolis G150 Laney

Lec 5:00-6:05 PM TTh DelToroSolis G153 Laney

200 SPECIAL PROJECTS LABORATORY 1 - 2 UNIT

Open laboratory

41767 Lab 9:00-11:50 AM TTh Franklin G150 Laney

41768 Lab 2:00-4:50 PM S VanArsdale G160 Laney

41919 Lab 8:00-10:05 PM TTh DelToroSolis G150 Laney

42065 Lab 10:25-11:15 AM MT F Prober -FREMONT Laney

DUAL ENROLLMENT - FREMONT HIGH This class meets at the times and locations listed. Instructor Contact: aprober@peralta.edu

42065 Lab 12:10-1:15 PM W Prober -FREMONT Laney

DUAL ENROLLMENT - FREMONT HIGH This class meets at the times and locations listed. Instructor Contact: aprober@peralta.edu

42067 Lab 8:30-9:35 AM Th Prober -FREMONT Laney

DUAL ENROLLMENT - FREMONT HIGH This class meets at the times and locations listed. Instructor Contact: aprober@peralta.edu

42067 Lab 11:20-12:10 PM MT F Prober -FREMONT Laney

DUAL ENROLLMENT - FREMONT HIGH This class meets at the times and locations listed. Instructor Contact: aprober@peralta.edu

42083 Lab 1:30-4:45 PM TTh DelToroSolis G150 Laney

08/19/2024 - 12/14/2024

210A TRADITIONAL JAPANESE HAND TOOLS AND JOINERY I 2 UNITS

Instruction and practice in the selection, sharpening, conditioning, and use of high-quality traditional woodworking hand tools

41589 Lab 9:00-11:50 AM S VanArsdale G160 Laney

Lec 8:00-8:50 AM S VanArsdale G160 Laney

41911 Lab 9:00-11:50 AM S Forster G150 Laney

Lec 8:00-8:50 AM S Forster G150 Laney

210B TRADITIONAL JAPANESE HAND TOOLS AND JOINERY II 2 UNITS

Continuation of WDTEC 210A

41666 Lab 2:00-4:50 PM S VanArsdale G160 Laney

Lec 1:00-1:50 PM S VanArsdale G160 Laney

210C TRADITIONAL JAPANESE HAND TOOLS AND JOINERY III 2 UNITS

Continuation of WDTEC 210B

41668 Lab 2:00-4:50 PM S VanArsdale G160 Laney

Lec 1:00-1:50 PM S VanArsdale G160 Laney

210D SMALL YARD AND GARDEN STRUCTURES 2 UNITS

Fundamentals of design and construction of small structures for the yard and garden

41670 Lab 2:00-4:50 PM S VanArsdale G160 Laney

Lec 1:00-1:50 PM S VanArsdale G160 Laney



OFFICE OF INTERNATIONAL EDUCATION

WWW.PERALTA.EDU/INTERNATIONAL • INTERNATIONAL@PERALTA.EDU

OUR SERVICES

Academic/Personal Counseling
Activities/Trips
Advising
Assistance with Department of Motor Vehicles (DMV)
Assistance with Social Security
Assistance with Tuition Issues
F-1 Student Workshops
Immigration Advising
International Student Admissions
International Student Graduation
New Student Orientation & Welcome Day
Housing Resources
Health, Medical and Safety Issues
Employment Resources and Services
International Student Clubs

OUR OFFICES

Oakland Office

333 East 8th Street, Oakland, CA 94606
510-466-7380

Berkeley Office

2000 Center Street, Suite 100
Berkeley CA 94704
510-981-5020

STEPS TO APPLY

1. Create OpenCCC Account & Obtain a Peralta Student ID

- Select your home campus:
[Berkeley City College](#) | [College of Alameda](#) | [Laney College](#) | [Merritt Colleges](#).
- Create an OpenCCC Account
 - Sign into OpenCCC, select **Start an Application** and follow the steps to complete an OpenCCC International Application.
- Under current visa type, unless you have an F-1 visa, select "OTHER or NONE" and check the "no visa yet" box.

Step by Step: [Video Tutorial \(YouTube\)](#)

2. Access your Peralta Microsoft Office 365 Accounts

- Locate your [Peralta email](#) address and password sent to your personal email.
- Reset/Update your Password.
- Go to Step 3.

Step by Step: [How to log into your Peralta Email Instructions \(pdf\)](#)

3. Submit a Peralta International Student Application

- [Login to the International Student Portal](#) by clicking the **Login** link
- *It may take one business day to access your International Student Portal. The login is your Peralta student email and password.*
- Once logged in, select an application: [Overseas](#) (for new students outside the U.S.) or [Transfer](#) (for students in the U.S. who already have an F-1 visa).

Change of Status students must meet with an international advisor prior to applying

For Change of Status, Concurrent Enrollment, or if you are in the U.S. on another visa, please contact international@peralta.edu to learn how you can enroll today!

STAY CONNECTED!

Connect with other International Students through our social media



@Peralta International Students



@peraltainternational



@peraltaintl



@peraltaintl

IMPORTANT INFORMATION

- Students are encouraged to apply early to ensure class enrollment.
- International Student Orientation (Canvas course) and Welcome Day (In Person) are required.
- F-1 students are required to maintain a minimum of 12 units each semester (except summer).
- All F-1 students are required to purchase the mandatory Peralta international health insurance plan.
- F-1 students must update their contact information (address, cell phone, email) with the International Office within 10 days of any change.
- F-1 students are required to have a Student Education Plan (SEP) within the first year.
- F-1 students must inform the International Office of change of status or departure/ transfer out through our International Student Portal (ISP) departure out process.

Campus Administration

College President

Rudy Besikof, Ed.D.
(510) 464-3236
rbesikof@peralta.edu

Acting Vice President of Administrative Services

Dettie Del Rosario, Ed.D
(510) 464-3232
delrosario@peralta.edu

Vice President of Instruction

Rebecca Opsata, Ph.D.
(510) 464-3213
ropsata@peralta.edu

Acting Vice President of Student Services/ Title IX Coordinator

Marlon Hall Ed.D
(510) 464-3244
mhall@peralta.edu

Dean of Career & Technical Education

Alejandria Tomas
(510) 464-3218
atomas@peralta.edu

Interim Dean of Enrollment Services

Joseph Koroma
(510) 464-3413
jkoroma@peralta.edu

Dean of Humanities & Social Sciences

Tarek El Jarrari
(510) 464-3168
teljarri@peralta.edu

Dean of Liberal Arts

Beth Maher
(510) 464-3221
emaher@peralta.edu

Interim Dean of Mathematics, Sciences, & Engineering

Inger Stark
(510) 464-3224
istark@peralta.edu

Dean of Student Services

Diane Wu Chang
(510) 464-3294
dtchang@peralta.edu

Dean of Educational Success

Gary Albury
(510) 464-3393
galbury@peralta.edu



Student Services



Admissions & Records

Building A, Room 109 • (510) 464-3121
laney.edu/admission_records/
Laneyadmissions@peralta.edu



Adult Education Program

Building E, Room 256 • (510) 473-6745
<https://laney.edu/adult-education/>
laney-ae@peralta.edu



Bookstore

Student Center, Basement • (510) 464-3514
laney.edu/bookstore/ • laney@bkstr.com



Cashier's Office

Building A, Room 201 • (510) 464-3129
Laney.edu/business_office/bursar



Child Care Center

East 10th St. & 2nd Ave. • (510) 464-3574
Monday - Friday: 7:45 am - 5:15 pm



Counseling

Tower, Room 301 • (510) 464-3326
laney.edu/counseling/



Eagle's Nest: Basic Needs Center

Student Center, Room 327 • (510) 464-3572
laneyeaglesnest@peralta.edu
laney.edu/eaglesnest/



Employment Services Center

Building E Room 257 • (510) 464-3352
laney.edu/employment
rzion@peralta.edu



Extended Opportunity Programs and Services (EOPS)

Building A, Room 106 • (510) 464-3423
laney.edu/eops
laneycollegeeops@peralta.edu



FabLab (Digital Fabrication Lab)

Construction Canopy • (510) 986-5656
Laney.edu/fablab
laneyfablab@peralta.edu



Financial Aid

Building A, Room 201 • (510) 464-3414
laney.edu/financial_aid/



Library

(510) 464-3497
laney.edu/library/



Mental Health Services

Tower, Room 250 • (510) 464-3535
Syee@peralta.edu
laney.edu/health_center/about/mental-health-service/



Student Accessibility Services (SAS)

Building E, Room 251 • (510) 464-3428
SAS.Laney@peralta.edu
laney.edu/Student_Accessibility_Services/



Student Activities & Campus Life

Student Center, Fourth Floor, Room SC-413
(510) 464-3188
laney.edu/student_activities/



Technology Support Center

Building F Room 170
(510) 986-6972
laney.edu/tech-center/technology-resources-support/



Transfer Center

Tower Room 201 • (510) 464-3135
Email: Leramos@peralta.edu
laney.edu/transfer



Veterans Affairs Office

Building E, Room 260
laney.edu/veteran_affairs



Tutoring

Math Lab
Building G, Room 201 • (510) 464-3448
laney.edu/tutoring/math-lab/

Multi-Discipline Tutoring Center

Building A, Room 105
laney.edu/tutoring



Undocumented Student Resources Center (USRC)

Tower Room 201, (510) 464 - 3140
laney.edu/ucrc/



Welcome Center

Building A Room 101 • (510) 464-3440
laneywelcomecenter@peralta.edu
laney.edu/welcome_center



Wellness Center

Tower Building, 250 • (510) 464-3332
laney.edu/health_center/

Student Center, Room 410 (510) 464-3134
laneywellnesscenter@peralta.edu



So WHAT INTERESTS YOU?

laney.edu/areas-of-interest/



Laney College
DREAM. FLOURISH. SUCCEED.

Counseling Classes to Consider

Counseling – 24 (3 units)

College Success

Learning the skills that will help get you through college successfully!

Counseling – 30 (3 units)

Personal Growth & Development

Study the dynamics of personal growth, including stress and coping, comfort resolution, and more!

Counseling – 57 (3 units)

Career & Life Planning

Develop your skills to help you choose the right career path.

Enroll at www.Laney.edu/classes or go to Campus Solutions at <https://sa.peralta.edu/>



Laney College Food Service & Groceries



The Cafeteria is Open!

Food Service Contact:
Email: nburmenko@peralta.edu
Phone: (510) 464-3520



ALAMEDA COUNTY
COMMUNITY
FOOD BANK

STUDENT SERVICE BUILDING, LOBBY LEVEL • MONDAY TO THURSDAY (CLOSED FRIDAY) • 8AM TO 4PM

Additional Community Resources

Alameda Food Bank,

50 West Ranger Avenue, Alameda, CA 94501 (Bus line 96) • MWF Noon-4pm • 510-523-5850

Need food today? Call (ACCFB) Help Line : (510) 635-3663

CalFresh

GetCalFresh.org or Call 2-1-1, a resource helpline for referrals for childcare, affordable housing or shelter, cash assistance, healthcare, food assistance and more.



Photos: Elwood Jefferson

Laney Eagle's Nest



LANEY COLLEGE
EAGLE'S NEST
BASIC NEEDS CENTER

MONDAY TO FRIDAY
8:30 AM - 4:30 PM

FRIDAY
8:30AM - 12PM

STUDENT CENTER
3RD FLOOR
SC-327

laneyeaglesnest@peralta.edu
laney.edu/eaglesnest



The Eagle's Nest is your one-stop-shop to receive information and access on and off-campus basic needs resources.

We are located on the 3rd floor of the Student Center (SC-327). Stop by to receive information and assistance!

Laney College does not discriminate on the basis of age, race, religion, color, gender identity, gender expression, sexual orientation, ancestry, citizenship, national origin, military or veteran status, disability, marital status, pregnancy, medical condition, and immigration status.

LEARNING COMMUNITIES

Our learning communities are programs designed to promote student success!

Asian/Pacific American Student Success (APASS)

APASS is designed to support Asian/Pacific Americans in pursuit of academic success by promoting individual growth and personal success through a culturally sensitive environment, recognizing the cultural diversity within the Asian and Pacific Islander communities, and fostering unity within the multicultural college community and beyond..

Gym 112

(510) 464-3208 • apasslaney@peralta.edu

Monday-Friday: 8:00am - 4:30pm

<https://laney.edu/apass/>

Gateway to College

Gateway to College is a scholarship program that provides academically and economically disenfranchised Alameda County residents 16 to 20 years old with an opportunity to experience success in an academically rigorous, supportive and safe environment as they pursue their high school diplomas and transition into college.

Building A, Room A- 203

(510) 986- 6941 • gateway@peralta.edu

laney.edu/gateway

Monday-Friday:9am-3pm

Industrial Maintenance Program

Laney College offers a 9-month, 29.5- unit certificate program in industrial maintenance that will allow successful students to gain entry to a demanding and rewarding career. This multi-disciplinary program provides students with hands-on training in machining, welding, electricity, and blueprint reading. Math and English skills are taught in context to support student learning in these core subjects. This stackable certificate will prepare students for entry-level jobs in this industry or ready them for a second-year certificate.

(510) 464- 3444

laney.edu/industrialmaintenance

Umoja- UBAKA

The Umoja- UBAKA Student Success Community aims to increase the success and graduation and transfer rates of African, African American and other students through tailored classes, academic counseling, tutorial support and activities. Umoja- UBAKA promotes student and community empowerment through an affirming atmosphere and culturally- responsive curriculum specifically focused on the Black experience. All students are welcome to be part of Umoja - UBAKA.

Eagle Village, R-3

(510) 464- 3412 • Laney-umojaubaka@peralta.edu

laney.edu/umoja-ubaka

Monday-Friday: 9am-5pm

Latinx Cultural Center

The Latinx Cultural Center assists Latinx/Chicanx students with overall success. Some of the services include group studying, tutoring, indigenous languages workshops (Mam, Nauatal, & Zapoteco), and other opportunities. The center focuses on outreach, recruitment, and education for the Latinx community, with college credit and non-credit courses. Students can also receive assistance in basic skills, such as English for speakers of other languages and Spanish for bilingual students.

(510) 464-3104

Laney.edu/Latinx • Eagle Village, R-5

NEXT Up

Next Up serves current and former foster youth. This is a two- year program designed to support former foster youth as they enter and succeed at Laney College and prepare for satisfying and rewarding careers. Next Up is a collaboration between Laney College's EOPS program and Beyond Emancipation.

Building A, Room 106- I

(510) 464-3423 • LaneyCollegeEOPS@peralta.edu

Monday-Thursday: 9am-3pm

Friday:9am-12pm (in-person)& 12pm-4pm(virtual)

<https://laney.edu/eops-CARE-b2b-CalWORKs/eops-care-nextup-calworks/nextup/>

Puente

The Puente Program supports students to transfer to four-year universities. We combine accelerated instruction and intensive academic counseling, and leadership opportunities. While the focus is centered on Latinx literature and topics, the program welcomes students from all cultural, ethnic, and linguistic backgrounds. Students enroll with the same instructors for classes over one academic year, and counselors provide career and personal support. Our mentors expose these students to the real 'work' world for proper preparation

(510) 464-3104

Laney.edu/Puente

Eagle Village, R-5

Monday-Friday: 9:00am-5:00pm

Restoring Our Communities

Restoring Our Communities (ROC) is a program designed by formerly incarcerated people to serve formerly incarcerated and justice systems impacted students. ROC features a pathways model to support students in career technical education and 4- year transfer pathways.

Building E, Room E- 203

(510) 464-3411 • Laneyroc@peralta.edu

laney.edu/restoringourcommunities/

Monday-Friday: 10am-6pm

The Puente Project @ Laney College



The **Laney Puente Program** is a transfer preparation program designed to increase the number of educationally under-served students who transfer to four-year colleges and universities, earn degrees, and return to their communities as mentors. The program is offered as a partnership between the University of California and the California Community Colleges.

The Puente Model



BENEFITS OF PUENTE

- Develop and Improve Writing Skills
- Daily Access to a Counselor
- Transfer Support and Career Planning Opportunities
- Establish and foster Collegial Relationships
- Educational Field-Trips
- 4-year College Visits

FOR MORE INFO, CONTACT:

Laura Gomez-Contreras
Puente Counselor
lgomezcontreras@peralta.edu
laney.edu/puente

LOCATION

Eagle Village | LATINX Center
Portable Room R7

FALL COURSES

ENGL 1AS
Composition & Reading with Support

COUN 24
College Success

SPRING COURSES

ENGL 5
Critical Thinking in Reading

COUN 57
Career & Life Planning



UMOJA AT LANEY COLLEGE

REGISTER NOW!

Umoja-UBAKA at Laney College is a Black student support community that provides culturally relevant college transferable courses and promotes student success and empowerment.

We offer a variety of services including:

- Supportive Staff & Faculty
- Free Textbooks
- Tutoring
- Transferable Courses
- Counseling
- Engaging Workshops
- Financial Aid Help
- College Tours & Events
- Cultural Celebrations



Apply Today! laney.edu/umoja-ubaka/



UMOJA CORE CLASSES

ENGL 1AS
Composition & Reading with Support
(Fall & Spring)

ENGL 5
Critical Thinking in Reading & Writing
(Spring)

MATH 13
Introduction to Statistics
(Fall & Spring)

PSYCH 1A
Introduction to General Psychology
(Fall & Spring)

COUN 24
College Success
(Fall)

AFRAM 31
African American History: 1865-1945
(Fall)

AFRAM 29
African American Experience
Through Films
(Spring)

OR
AFRAM 26
African American Culture: Black Music,
Art, and Literature
(Spring)



SCAN ME
APPLY TODAY



Umoja Co-Coordinators
Kimberly King • kking@peralta.edu
Kassie Phillips • jphillips@peralta.edu

Program Specialist
Shanice Milican • smilican@peralta.edu



Laney College
DREAM. FLOURISH. SUCCEED.

Get a degree sooner!
The right courses...
...right away!
Make college
friends fast!

TRANSFER TRACK PROGRAM 2024

Transfer Track is a learning community of students who plan to transfer from Laney College to a 4-year institution. Students in the Transfer Track take classes together on campus and are enrolled full-time. Classes in the program are selected to fulfill General Education requirements to help speed up the time to transferring. Classes are face-to-face on campus.

Fall 2024 Weekly Classes

- Counseling 24 - College Success
- Math 13 - Intro to Statistics
- English 1A - Composition & Reading
- Comm 45 - Public Speaking

Interest Form



- (510) 464-3158
- <https://laney.edu/transfer-track/>
- szetlan@peralta.edu



Areas of Interest



BUILDING & SKILLED TRADES

Have you been saying “I can do it myself” since you were two years old? Did you wake up with a hammer in your hand? Do you love to DIY? Then Building and Skilled Trades need you. Be part of a career that helps create a better community.
#LaneyDIYers

BUSINESS, ENTREPRENEURSHIP, MANAGEMENT, & COMPUTER INFORMATION TECHNOLOGY

Do you enjoy solving problems? Are you a self-starter who knows the value of teamwork? Do you love to use Information Technology in innovative and practical ways to solve society's problems? Does leadership appeal to you? Are calculated risks exciting? Laney's Business Entrepreneurship, Management and Computer Information Technology classes are the place to put your dreams into action. #MindYourBusiness and #iLoveTech



CULTURE & SOCIETY

Do you have a passion for cultural awareness, community organizing, and social justice? Fuel your curiosity while developing research and analytical skills. Learn how to connect the past with the present and turn interests and concerns into action.
#LetsMakeHistory

HUMAN SERVICES

Do you want to help people and make the world a better place? Do the ideas of collaboration, working to empower others, and serving your community excite you? Gain confidence and develop effective interpersonal skills while changing lives.
#BeTheLight



Areas of Interest



LANGUAGES & COMMUNICATION

Are you interested in using language to advocate for yourself and connect with others? In a multicultural society, it's important to connect with everyone. We want to empower you to raise your voice and help others do the same.
#SpeakYourTruth

SCIENCE, ENGINEERING, & MATH

Are you naturally curious? A problem solver? Do you want a rewarding career addressing social, environmental, and civic challenges in a technologically driven world? Come study science, engineering, and math at Laney College. Let's build the future together.
#BuildYourFuture



VISUAL & PERFORMING ARTS

Do you love to tell stories, perform, or create? Let your talent and passion shine. Here in the heart of artistic Oakland, you can make your mark. Connect with industry, develop your talent, and meet others who share your passions. Imagine, visualize, compose, and jam.
#ImagineAndCreate



At Laney College we have the tools to get you started down the path to where you want to be in life.



Laney College



DO WHAT YOU LOVE , LOVE WHAT YOU DO

Whatever it is you're interested in, we'll help you find the career of your dreams!

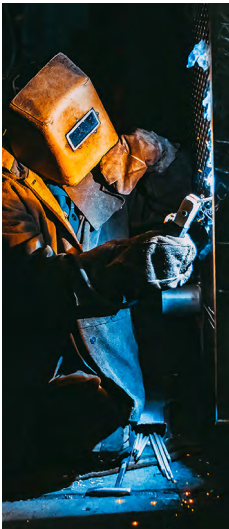

Welding Technology

The welding technology program introduces the students to the theoretical and manipulative skills necessary to perform in a broad range of world and careers. Students practice several different types of manual welding and learn the technical and scientific aspects of the welding process.

Learn more at <https://laney.edu/welding/>

Carpentry

Our carpentry program instructs students in carpentry principles and provides participation in all phases of the building process. Carpentry students build a new house or remodel existing structures. Using off-campus building projects, we teach construction principles, best practices and develop hands-on skills.

Learn more at <https://laney.edu/carpentry/>



Culinary Arts

This department's two certificate programs (majors) are Baking & Pastry and culinary arts restaurant management. They provide students with the knowledge, skills, and experience to enhance successful employment in the various career paths available in the Culinary Arts Industry.

Learn more at https://laney.edu/culinary_arts/

Cosmetology

The cosmetology program prepares students in all phases of cosmetology. The program consists of 1600 hours of training in theoretical foundations, manipulative skills, business knowledge, professional and ethical practices and prepares students to take the California state board of cosmetology examination for licensure.

Learn more at <https://laney.edu/cosmetology>

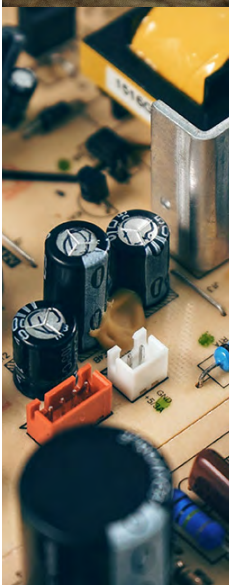
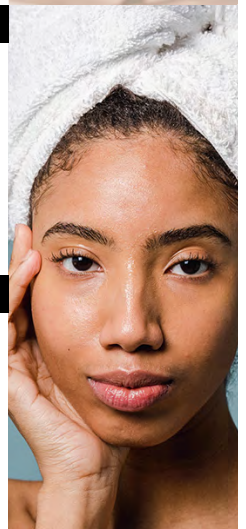

Electrical & Electronics Technology

The **Electrical and Electronics Technology (E/ET) Department** serves as a training center for students wanting to graduate from various fields of electrical technology. The department has established a reputation as a quality education provided to provide students for many Fields while being responsive to students in the industry. Enroll today to get started on your degree or certificate program!

Learn more at https://laney.edu/electrical_electronics/

Graphic Arts

The graphic arts department provides a first-year education in Graphic Arts at an affordable rate. The diversity of our students and faculty offer a unique learning experience for providing standard industry skills using which include Adobe creative cloud products: in design, illustrator, Photoshop, along web technologies. We have recently added our new animation certificate to our program.

Learn more at https://laney.edu/graphic_arts/



GET HANDS-ON LEARNING EXPERIENCE

Whatever it is you're interested in, we'll help you find the career of your dreams!



Architecture

The curriculum provides the necessary skills for employment in the design and construction Fields. Students may prepare for positions as CAD drafters, survey or aids, office managers, and other occupations in public and private sector architecture and building-related offices.

Learn more online at <https://laney.edu/architecture/>



Wood Technology

The wood technology curriculum offers instruction in woodworking for career-oriented students and includes access to one of the best-equipped shops in northern California. Employment-oriented students are assisted in finding work making custom furniture, kitchen cabinet, commercial fixtures, architectural millwork, and a wide variety of other wood products.

Learn more online at <https://laney.edu/woodtechnology/>.



Environmental Control Technology

Environmental control technology is a technical program offering the theoretical, technical, and problem-solving skills essential for employment in the heating, ventilation, air conditioning, and refrigeration industry.

Learn more online at, <https://laney.edu/ect/>.



Industrial Maintenance

The program prepares students for employment as a machinist apprentice, machinist, maintenance machinist, and CNC operator and/or a programmer.

Learn more online at, <https://laney.edu/industrialmaintenance/>.

Adult Education



Earn your GED



- Classes online and in-person.
- Morning, afternoon, and evening.

Take up to 11 college units for free each semester while you earn your GED.



- Do you want to finish high school?
- Are you a working adult seeking new skills or a career change?
- Do you want to improve your English language skills?
- Are you a new or returning student and would like assistance transitioning into college?



We can assist you in completing the steps to get you on the path to achieve your goals!

More Info



laney.edu/adult-education/
Laney-AE@peralta.edu
(510) 473-6745 (text/call)
[@laney_adult_education](https://www.instagram.com/laney_adult_education)



SCHOLARSHIPS ~ equal ~ OPPORTUNITIES



Peralta
Colleges
Foundation
Your Future, Our Mission

BERKELEY CITY COLLEGE • COLLEGE OF ALAMEDA • LANEY COLLEGE • MERRITT COLLEGE

STUDENTS APPLY TODAY!

- \$\$\$ to pay for books, supplies, transport, and housing
- Help Pay Tuition
- Funds never have to be paid back

Don't delay, Apply today!!!

Learn more at: peraltafoundation.org
or email us at: pfs@peralta.edu

SCHOLARSHIP SEASON

The Annual Peralta Colleges Foundation **scholarship application season begins October 1st and ends March 1st**. Information sessions are available in October and February to support students and bridge a path to completing an application.

All applications are reviewed by faculty, staff, administrators and community leaders. Awards are distributed by late May



ABOUT PCF

Funded by private donor contributions, the Peralta Colleges Foundation (PCF) manages over 100 scholarships with the sole purpose to provide students of Berkeley City College, College of Alameda, Laney College and Merritt College with an excellent opportunity to help them cover their academic costs and other expenses as they persist toward a timely graduation.

We know the scholarships that PCF funds are pivotal in creating meaningful opportunities for students of all ages, including helping undocumented, underprivileged and unhoused students achieve their dreams. Since our inception in 1971, the Peralta Colleges Foundation has enhanced the intellectual, cultural, and educational needs of our students, faculty and staff, by providing scholarships, supporting the professional development of faculty and staff, and fostering innovation in the educational programs.

DONATE TODAY

You can make a difference in the lives of Peralta Students. Please consider donating to increase the number of scholarships we award to students in need. Any size donation makes a difference!

To make a donation either visit our donation platform or scan the QR Code.

<https://bit.ly/Donate2PeraltaColleges>



333 East 8th Street, Oakland CA 94606 | 510 587 - 7809 | www.peraltafoundation.org

Admissions Information

Who May Register?

All persons 18 years of age or older are eligible for admissions as a California resident or nonresident. Anyone under 18 years of age who is a high school graduate or has been awarded a GED or California High School Proficiency Certificate may also enroll. *Unless expressly exempted, or entitled to a waiver, all students enrolling for college credit must pay the enrollment fee.*

Adding A Class

If a class is open, students can enroll online or in the Admissions and Records Office at any campus. If a class is closed, students can add their name to the wait list prior to the first day of class. After the first day, instructors will issue a permission number or sign an Add card if space is available. Students who are present and on the wait list will be given first priority. Students who do not attend the first class may be dropped by the instructor. Go to this link for all key deadlines for adding and dropping classes <https://www.peralta.edu/admissions/academic-calendar-finals-schedule-enrollment-calendar>

Dropping A Class

It is the student's responsibility to drop classes that they do not wish to attend. Students can drop classes online or in the Admissions and Records Office on campus. However, instructors may drop students for non attendance during the first week of classes. Go to this link for all key deadlines for adding and dropping classes <https://www.peralta.edu/admissions/academic-calendar-finals-schedule-enrollment-calendar>

PASS/NO PASS Option

Step 1: Check the college catalog to see if your class is eligible for P/NP grading.

Step 2: For Pass/No Pass Deadlines, go to this link for all key deadlines <https://www.peralta.edu/admissions/academic-calendar-finals-schedule-enrollment-calendar>

Residence Requirements

A person must have lived continuously in California for at least one year immediately preceding the residence determination date to be considered a resident for tuition purposes. Evidence must also be provided to indicate that the person has intent to make California his/her permanent home.

A student must be a U.S. citizen or hold a U.S. immigration status that does not prevent establishment of residency.

Evidence of residency must include one of the following:

- A valid California ID or driver's license
- California State income tax return for the previous year
- Receipt for payment of residential property tax
- Rental or lease agreement showing continuous occupancy in a California property
- Active military ID card

Nonresident Tuition Exemption

A student is exempt from paying nonresident tuition if the student meets all of the following four requirements:

1. Must have: attended a combination of California high school, adult school, and California Community College for the equivalent of three years or more, or attained credits earned in California from a California high school equivalent to three or more years of full-time high school course work and attended a combination of elementary, middle and/or high schools in California for a total of three or more years.
2. Must have: graduated from a California high school or attained the equivalent prior to the start of the term (for example, passing the GED or California High School Proficiency exam), or completed an associate degree from a California Community College, or completed the minimum requirements at a California Community College for transfer to the California State University or the University of California.
3. Must register as an entering student at, or current enrollment at, an accredited institution of higher education in California.
4. Must file an [affidavit](#) with the college or university stating that if the student is a non-citizen without current or valid immigration status, the student has filed an application to legalize immigration status, or will file an application as soon as the student is eligible to do so.

The Location of the Affidavit is located under "Residency" when you visit this link:

<https://www.peralta.edu/admissions/forms>

Admissions Information (Continued)

Concurrent/Dual Enrollment/ High School / Other

In accordance with California Education Code, section 76001, high school students may enroll as special part-time students. Enrollment must be recommended by their principal, with parental consent. Units earned will be granted as college credit. The high school may grant high school credit for courses taken from the Peralta Colleges.

The student must follow all of the regulations and policies of the college, including adhering to assessment and any prerequisite requirements. A high school student whose high school counselor recommends that the student enroll in more than six units must have the approval of the Vice President of Student Services at the college of enrollment.

All California Community College fees will be waived for special part time high school students. However, full-time (enrolled in more than 15 units) concurrently enrolled high school students are subject to pay tuition fees and all other fees.

Military Residence Exemption

Nonresident U.S. military personnel and on active duty in California (except those assigned for educational purposes to state supported institutions of higher education) and their dependents are granted a waiver of Nonresident Tuition until they are discharged from the military service.

International Students

Special regulations govern the admission of international students. These students should contact the Office of International Education for applications and admissions at <https://www.peralta.edu/international> by, email at international@peralta.edu, or by phone at (510) 466-7380.

Apply & Enroll

Enrollment Appointments & Open Enrollment

You may enroll in classes on or after your enrollment or during open enrollment. If you have been provided an enrollment appointment, it will appear in [Campus Solutions](#) (under "Academic Record"). Most new and former students do not have appointments and may enroll during open enrollment. .

Enrollment Dates

Summer

Priority Enrollment April 8th, 2024
Open Enrollment (including High School Students) April 15th, 2024

Fall

Priority Enrollment April 8th, 2024
Open Enrollment (including High School Students) April 15th, 2024

Placement (multiple measures):

Counselors review multiple measures to advise you on appropriate class enrollment and placement in English or English as a second language (ESOL) and mathematics.

Counseling

You will meet with a counselor to help develop a student educational plan (SEP) and select appropriate classes based on your objectives and assessment evaluation.

Financial Assistance General Information

There are many financial aid programs designed to fit a variety of circumstances facing students attending California Community Colleges. Students are encouraged to apply for financial aid and should follow up with their home college's Financial Aid Office to obtain information and necessary application forms to receive student financial assistance.

FINANCIAL AID PROGRAMS AVAILABLE

- California Promise Program (CCPG)
- Federal Pell Grant
- Federal Supplemental Educational Opportunity Grant (FSEOG)
- Federal Work Study (FWS) - part time employment on/off campus
- Federal Direct Loan
- Cal Grant A, B, C
- Extended Opportunity Programs & Services (EOPS)
- Chafee/Foster Youth Grant
- Student Success Completion Grant (SSCG)
- Scholarships

REQUIRED APPLICATION FORM

- Free Application for Federal Student Aid (FAFSA)
- www.fafsa.gov (or via 'MyStudentAid' mobile app)
- California Dream Act Application (for eligible AB 540 students) - dream.csac.ca.gov/

KEY ELIGIBILITY REQUIREMENTS

- U.S. Citizen, Eligible Undocumented or AB540
- Have a High School Diploma or a GED certificate
- Demonstrate Financial Need
- Be enrolled as a regular student and declare a Program of Study
- Have a valid Social Security Number for federal financial aid
- Maintain satisfactory academic progress
- Not be in loan default or owe a refund on a grant

OTHER DOCUMENTS THAT MAY BE REQUIRED

- Academic Transcripts (from other Colleges attended)
- Verification Work Sheet
- IRS Tax Transcript
- Citizenship Eligibility
- Student Aid Report
- Other Documents requested to verify application information
- Signed Social Security Card for federal financial aid
- Driver's License or California ID
- High School Diploma/GED

Financial Aid Applications are accepted throughout the academic year beginning October 1st. Students are encouraged to apply as soon as possible. Some awards are subject to availability of funds.

FINANCIAL AID EMAIL NOTIFICATION

To better serve you in a timely and efficient manner, all communication from the Financial Aid Office will be sent to your Peralta email. The Peralta Student Email system is available to all students enrolled at the Peralta Community Colleges.

If you have any login issues, please send your help request to the Peralta Student Email Help Desk at

helpdesk@cc.peralta.edu. Please include your first name, last name, Student ID Number and Campus Solutions User ID in your request.

Financial Aid - How to Apply

To apply for **Federal** Student Aid visit <https://studentaid.gov/>

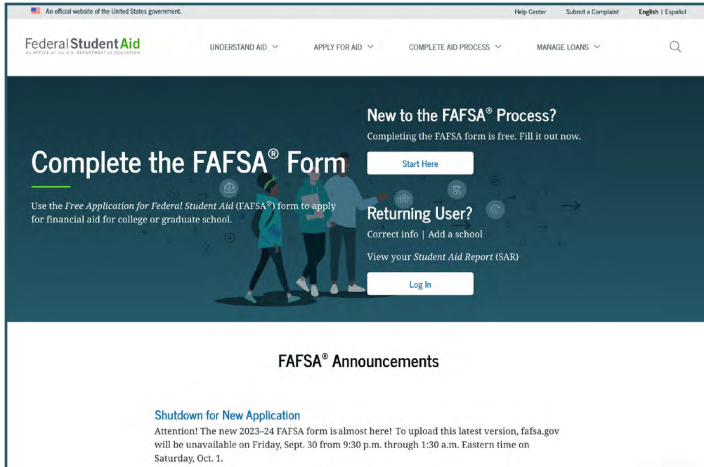

To apply for **State** Student Aid visit dream.csac.ca.gov/



Allow up to five (5) business days for us to receive your FAFSA or DREAM Act application.

Don't forget to add our school codes when filling out your applications:

College of Alameda (006720)

Berkeley City College (014311)

Laney College (001266)

Merritt College (001267)

Check your financial aid status on your Campus Solutions account



CAMPUS
SOLUTIONS

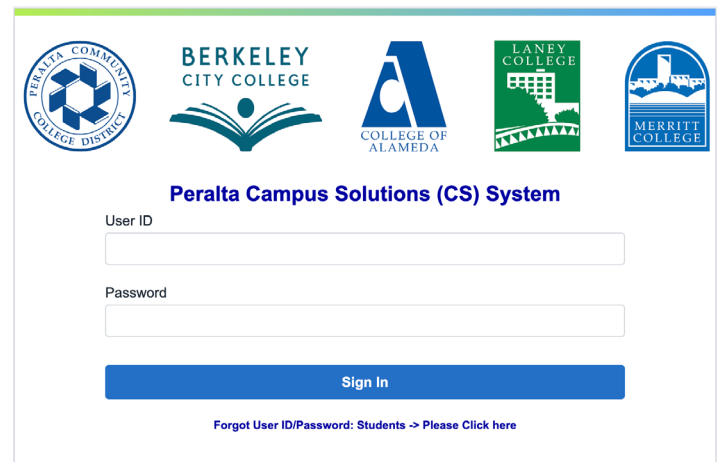

Financial Aid - Frequently Asked Questions

Why should I apply for financial aid?

Financial aid is made available to assist students and families in meeting the costs of a post-secondary education. If you believe you will need assistance in meeting those costs, you should apply for financial aid. You can apply online at studentaid.gov/, via the mobile app at "MyStudentAid", or at dream.csac.ca.gov (For California AB540 students)

If I am not a U.S. Citizen, am I still eligible to apply for Financial Aid?

To be eligible for federal aid, a student must be a U.S. citizen or an eligible non-citizen. For financial aid purposes, an eligible non-citizen is one of the following: a U.S. permanent resident who has an Alien Registration Receipt Card (I-551); a conditional permanent resident (I-551C); or a non-citizen with an Arrival-Departure record (I-94) from the U.S. Citizenship and Immigration Services with one of the following designations—"Refugee," "Asylum Granted," "Parole," or "Cuban-Haitian Entrant." Students who are residing in the United States with an F-1 or F-2 student visa or a G series visa are NOT eligible for federal or state financial aid.

How do I get financial aid?

To receive financial aid you must apply for it. The biggest mistake students make is not to apply because they don't think they'll qualify, therefore, everyone should apply. To apply for federal, state, and college financial aid programs, you need to complete the FAFSA or California Dream Act application. For the Cal Grant program, you must submit a GPA Verification Form by March 2nd or September 2nd each year. You may also be requested to submit additional documents such as IRS tax transcripts to complete your financial aid file. Please respond immediately to all requests made by the Financial Aid Office.

Do I need to complete my income tax return before I complete the Financial Aid Application?

While it is recommended that you complete your tax return prior to filling out your FAFSA or Dream Act, it is not essential. You can fill out the financial aid application using estimated information from your W-2. Any large discrepancies between your aid application and your tax return may have a large impact on any preliminary financial aid award you receive.

What happens if I have academic or other problems and have to drop classes or drop out of college entirely?

If you receive aid and then drop units or withdraw prior to the end of the semester, you may be required to repay a portion of the funds. The repayment amount will be determined after the add/drop period has ended. Students that are required to repay will be required to do so before being allowed to enroll or requesting official transcripts.

What is Satisfactory Academic Progress (SAP)?

Students who have applied for financial aid enter into an agreement to attend class and complete courses with a passing grade. Failure to complete required units, meet the minimum cumulative GPA requirement or exceed the maximum unit limit will result in disqualification from receiving further financial aid.

For more information please visit <https://www.peralta.edu/financial-aid/satisfactory-academic-progress>

Financial Aid - Frequently Asked Questions

Do I have to reapply for financial aid every year?

Yes. The FAFSA Application is available October 1st each year. Make sure you include our school codes: Berkeley City College (014311), College of Alameda (006720), Laney College (001266) and Merritt College (001267)

Is there a limit to how much financial aid I can receive?

Yes. The duration of a student's eligibility to receive a Federal Pell Grant is limited to 600% lifetime or its equivalent to 12 full-time semesters. Calculation of the duration of a student's eligibility includes all years of the student's receipt of Federal Pell Grant funding. Once a student has received a Federal Pell Grant for 12 full-time semesters (or its equivalent) the student will no longer be eligible for further Federal Pell Grant. For Cal Grants, students can receive for 8 full-time semesters or 400%.

How is my financial aid disbursed?

Financial aid funds are disbursed through BankMobile Disbursements, a technology solution, powered by BMTX, Inc.. Your financial aid will be used to pay off current aid year charges on your Campus Solutions account. If there are any remaining funds that exceed these charges on your Campus Solutions account at the time of disbursement, you will receive a refund of the excess amount which you may use to pay other educational expenses.

The Peralta Community College District delivers your refund with BankMobile Disbursements, a technology solution, powered by BMTX, Inc. Visit this link for more information: <https://bankmobiledisbursements.com/refundchoices/>.

I have more questions. Who can I contact?

You can visit your campus Financial Aid Office for additional information:

BERKELEY CITY COLLEGE

2050 Center Street
Berkeley, CA 94704
1st Floor Student Services Area
510.981.2941
bcc-finaid@peralta.edu

LANEY COLLEGE

900 Fallon Street
Oakland, CA 94607
Building A, Room 201
510.464.3414
laneyfinaid@peralta.edu

COLLEGE OF ALAMEDA

555 Ralph Appezatto Memorial Parkway
Alameda, CA 94501
A Building, Welcome Center
510.748.2391
coafinancialaid@peralta.edu

MERRITT COLLEGE

12500 Campus Drive
Oakland, CA 94619
Building R, Room R113
510.436.2465
merfinaid@peralta.edu



Refund Information

IT IS THE STUDENT'S RESPONSIBILITY TO DROP CLASSES!

Students are expected to attend all classes in which they are enrolled. If you do not attend, or stop attending classes, and fail to personally drop by the drop deadline, you will be responsible for all tuition and fees. Not attending classes does not warrant a refund of fees. It is the student's responsibility to drop all classes which they are not attending.

For specific refund dates, please visit www.peralta.edu and search "[Fall Refund Drop Deadline Schedule](#)". This includes the refund dates for Regular Session, Short-Term and Late Start Courses.

Refund Procedure for Enrollment Fees

A student who cancels his/her registration prior to the first day of instruction, or officially withdraws from all classes during the first two weeks of instruction, shall be entitled to a full refund less a \$10 processing fee. (This must be done whether you attend the class or not.)

If a student pays an Enrollment Fee of less than \$10 and cancels his/her registration or withdraws from all classes before the deadline, the processing fee shall equal the Enrollment Fee.

No refund of the Enrollment Fee will be made to any student who withdraws from classes after the first two weeks of instruction.

A student may request a refund up to the end of the following term in which the refund was due. After that time, the student will not be eligible for the refund.

To apply for an enrollment fee refund, email an Application for Refund Request form at the Cashier's Office website.

<https://www.peralta.edu/admissions/student-finance/drop-refund>

Once the request is submitted, refund processing time is 4 to 6 weeks (after last day to add classes) during peak periods and 2 to 3 weeks during off peak periods.

Refund Procedure for Non-Resident Tuition and Capital Outlay Fee

Students will receive a full refund for any class canceled by the college.

Regular Session Classes:

- A 100% refund of Nonresident Tuition and Capital Outlay Fee (minus a \$10 processing fee) will be made for any class in which the student withdraws through the Last Day to Drop Regular Session Classes And Receive a Refund.

Refund Procedure for Short-Term, Late Start and Open-Entry/Open-Exit Classes

- A student enrolled in a short-term class will receive a 100% re-fund (minus a \$10 processing fee for residents) if he/she officially withdraws within the first 10% of the class length. No refunds will be issued after the first 10% of the class length.

For specific dates, please visit www.peralta.edu and search Refund Drop Deadline Schedule. This includes the refund dates for regular session courses and short/late start courses.

Refund Procedure for Variable Unit Classes

No refund shall be made for variable units not earned by the student.

The State-mandated Enrollment Fees will be fully refunded if an action of the college (e.g. class cancellation) prevents a student from attending class. A student may, upon request, obtain a refund up to the end of the following term in which the refund was due. After that time the student will not be eligible for the refund.

Please note: Instructors may drop students who do not attend the first class meeting but students are ultimately responsible for dropping themselves from any course they are not attending.

Refund Procedures for Health Fee

This fee is non-refundable unless all classes are dropped on or before the last day to drop regular session classes and receive a refund.

The Peralta Community College District participates in the State of California Chancellor's Office Tax Offset Program (COTOP). Past due accounts may be submitted to COTOP by the Peralta Community College District. This enables the State of California Franchise Tax Board to appropriately intercept any tax refunds, lottery winnings or unclaimed property that might be owed to you.

Fees Information

AC Transit EasyPass Fee

All Students taking six (6) or more units are required to pay an AC Transit EasyPass fee per semester, collected at the time of enrollment. The fee entitles eligible student to receive an AC Transit EasyPass Bus Pass for the semester. For more information and program updates visit:

www.peralta.edu/easypass or email easyypass@peralta.edu.

California Community College Enrollment Fee

All students are required to pay a California Community College Enrollment Fee of \$46 per unit for the semester, subject to legislative changes, including mid-year increases if State revenues fall below estimates, with students being informed before any fee increases take effect.

Campus Center Use Fee

In addition to the California Community College Enrollment Fee, there will be a Campus Center Use Fee of \$2 per semester, per campus (excluding off campus locations), to be collected at the time of enrollment.

Non-Resident Tuition

Students who are not residents of California for one year and one day prior to the first day of the term, or do not qualify for nonresident status known as "AB540," will be charged nonresident tuition. Nonresident tuition is charged at the rate of \$358 per unit for summer and \$406 per unit for Fall semester plus the \$46 per unit California Community College Enrollment fee totaling, \$404 per semester unit for summer, and \$452 per semester unit for Fall. A \$2 per semester, per Campus Center User fee will be charged.

Capital Outlay Fee

Nonresident students of the State of California will be charged a Nonresident Capital Outlay Fee, in addition to the Nonresident Tuition, California Community College Enrollment Fee, and the Campus Center Use Fee. The Nonresident Capital Outlay Fee is \$0 per semester unit.

Student Representation Fee

Under Education Code §76060.5, each college Student Body within Peralta CCD established a \$2.00 per college, per semester Student Representation Fee. This fee supports students or representatives presenting college positions and viewpoints before various government bodies. A fee waiver form must be submitted to the college Bursar's Office before the last day of the charged semester to avoid this charge.

Health Fee

All students are required to pay the Student Health fee of \$23.00 per semester for Fall and Spring semesters (\$20 for Summer session). This fee will be collected at the time of enrollment. The Health fee is subject to change as allowed by the State Legislature. NOTE: Students who qualify in the following categories will be exempted from payment of the health fee.

1. Students who depend exclusively upon prayer for healing in accordance with the teachings of a bona fide religious sect, denomination, or organization (documentation required).
2. Students who are attending college under an approved apprenticeship training program.

International Health Insurance Fee

All international students will be automatically enrolled in the mandatory health insurance program. For more information on current health insurance fees and links, please visit: <https://www.peralta.edu/health-services/> or to review AP 5030, please visit: <https://www.peralta.edu/boardoftrustees/bp-ap>

Other Fees

During the Summer and Fall 2024 terms, there will be no fees for parking at College of Alameda, Laney College, or Merritt College. While there will be no fees, we are requesting that students obtain a parking permit from the college business or bursar's office. The permitting process is important for campus safety and security. Thank you for your cooperation. Previously, Daily parking was available at \$2.00 a day while Semester parking was available for \$40.00 in spring or fall semesters (\$10.00 for a motorcycle permit) and \$20.00 for summer session permit (\$5.00 for a motorcycle permit). We anticipate that fees for parking will return at some point in the future.

Instructional and other Material Fees

The policy of the Peralta Community College District is that students may be required to provide instructional and other materials necessary for a credit or non-credit course provided such materials are of continuing value to the student outside the classroom setting and provided such materials are not solely or exclusively available from the district. Except as specifically authorized under the Education Code, students will not be required to pay a fee for any instructional or other materials required for a credit or non-credit course. Required materials are defined as those which a student must procure or possess as a condition of registration, enrollment or entry into a class, or any such materials which are necessary to achieve those required course objectives.

Fees Information (Continued)

Transcript Request

Peralta Community College District has retained Credentials, Inc to accept transcript orders Online through their secured site. You must pay transcript fees at the time you submit your request. The first two transcripts requested are free; thereafter, \$6.00 per copy for regular service, and mailed within 7-10 business days. See website for other expedited delivery options. <https://www.peralta.edu/admissions/transcripts>

You Can Pay Fees By Credit Card Online

Students are encouraged to pay enrollment fees and past due fees by credit card on the secure Peralta website at sa.peralta.edu.

Financial Aid

Each of our colleges has a full-service Financial Aid Office. For information regarding your specific financial aid need, contact the Financial Aid Office at the campus you are most likely to attend.

COLLEGE	PHONE	EMAIL
Berkeley City College	(510) 981-2807	bcc-finaid@peralta.edu
College of Alameda	(510) 748-2391	coafinancialaid@peralta.edu
Laney College	(510) 464-3414	laneyfinancialaid@peralta.edu
Merritt College	(510) 436-2465	merfinaide@peralted.edu

Installment Payment Plans:

Students in the Peralta Community College District may opt to pay their non-resident tuition or enrollment fee through an installment payment plan. Students who owe fees from the current or previous terms may opt to pay these fees through an installment payment plan. Students are required to pay at least the first \$25 of their owed fees and develop an installment payment plan prior to enrollment in classes. Students can only participate in one payment plan. New foreign students are required to pay at least the non-resident tuition for 12 units plus all other required fees for both the spring and fall semesters prior to enrollment in their first year classes. The payment plan will be interest free. The payment plan will include the specific amount and due date for each installment. All of the payments will be completed within the term for which the enrollment is made. Failure to make timely payments will subject the student to the penalty as described in board policy 5035 (students or former students who have been provided with written notice that they have failed to pay a proper financial obligation shall have diplomas, or registration privileges withheld until such time as the obligation is satisfied). Payment plans will not be approved for any outstanding financial aid obligations, NSF fees or any amount due to health insurance for international students. For more information on payment plans please refer to our website: <https://www.peralta.edu/admissions/student-finance/payment-plan> or email paymentplan@peralta.edu.

Students may correspond with us regarding their records through their Peralta email or personal email authorizing their passport student center. Emails that are not from students will be responded to with general information only and may delay requests.

FEE TYPE	AMOUNT	REQUIRED OF
California Community College Enrollment Fee	\$46 per semester unit	All students
Campus Center Use Fee	\$2 per semester, per campus	All students
Nonresident Tuition	\$406 per semester unit	Nonresident and Foreign students California Non Residents
Capital Outlay Fee	\$7 per semester unit	All students with 6 or more units
Student Representation Fee	\$2 per student	All students
Health Fee	\$23 per semester (\$22 in summer)	All Students
International Health Insurance Fee	Updated Health Insurance fees can be found at: https://www.peralta.edu/international/tuition-and-fees	F-1 Students
AC Transit Fee	\$46.46 Per Semester	All Students

All fees are subject to legislative changes and all fees are payable at time of enrollment

CALIFORNIA DREAM ACT

FINANCIAL AID IS NOW AVAILABLE TO AB540 STUDENTS



What is the California Dream Act?

The California Dream Act is comprised of two state laws, AB 130 and AB 131, that allow AB 540 students to apply for and receive several types of financial aid, including:

- California College Promise Grant (formerly BOG Waiver)
- State financial aids such as Cal Grants, Chafee Grant, and Student Success Completion Grant (SSCG)
- Assistance from EOPS, CARE or CalWORKs
- Privately-funded scholarships

Check with your campus financial aid, scholarship, EOPS/CARE and CalWORKs offices to see what is available.

What is an AB 540 student?

1. have attended a combination of California high school, adult school, and California Community College for the equivalent of three years or more, or attained credits earned in California from a California high school equivalent to three or more years of full-time high school course work and attended a combination of elementary, middle and/or high schools in California for a total of three or more years,

AND

2. The student must have:
 - Graduated from a California high school or attained the equivalent prior to the start of the term (for example, passing the GED or California High School Proficiency exam), or completed an associate degree from a California Community College, or
 - Completed the minimum requirements at a California Community College for transfer to the California State University or the University of California,

AND

3. The student must register as an entering student at, or current enrollment at, an accredited institution of higher education in California,

AND

4. The student must file an affidavit with the college or university stating that if the student is a non-citizen without current or valid immigration status, the student has filed an application to legalize immigration status, or will file an application as soon as the student is eligible to do so. The Non-Resident Tuition Exemption form can be found here and should be returned to the college Admissions & Records Office <https://www.peralta.edu/admissions/forms>

What is My Next Step?

- If you are AB540 eligible, who is ineligible for federal financial aid, visit <https://dream.csac.ca.gov/> to apply for state financial aid
- For Cal Grant eligibility: Your college GPA verification form needs to be submitted to California Student Aid Commission (CSAC) by March 2. For more information on GPA requirements, visit <https://www.csac.ca.gov/student-forms-0>
- To ensure that your GPA Verification is electronically submitted, visit Admissions & Records Office at your home college to update your SSN to 999-99-9999
- For high school GPA verification, you must check in with your high school

California College Promise Grant

The California College Promise Grant (formerly the BOG Fee Waiver) is available specifically for students at California community colleges. The California College Promise Grant will waive your per-unit enrollment fee (currently \$46) at any Peralta Community College.

If you believe you qualify for a California College Promise Grant Method A; submit the acceptable documentation to the Financial Aid Office. This Promise Grant will cover your enrollment fees for the entire academic year.

Acceptable Documentation for Promise Grant Method A:

AFDC or SSI Recipients

Notice of Action in your name (or your parent's name) for the same month in which you file this application or one calendar month before.

or

CalWORKs/TANF or SSI Warrant or Check issued in your name (or your parent's name) for the same month in which you file this application or one month before.

or

Documentation agreed upon between your Community College and County Welfare Department. Contact the Financial Aid Office for details.

General Assistance Recipients

Documentation agreed upon between your community college district and county welfare department. Ask at your Financial Aid Office.

Deceased/Disabled Veterans' Dependents Or National Guard Dependents

Fee Waiver certification provided by the California Department of Veterans Affairs or your county Veterans Service Office. Fee Waiver certification provided by the California National Guard Adjustment General's Office.

Congressional Medal Of Honor Recipient Dependent Of September 11, 2001 Victim Deceased Law Enforcement/Fire Suppression Personnel

- Certification of Medal of Honor Recipient, or a child of Medal of Honor recipient.
- Certification as dependent of a victim of the September 11, 2001 terrorist attack.
- Certification as dependent of deceased law enforcement/fire suppression personnel killed in the line of duty.

DOCUMENTATION FOR PROMISE GRANT

METHOD B:

A California College Promise Grant Method B can be awarded to low-income students. Whether you qualify is based upon your (or your parent's) income and household size. Colleges may ask you to provide documentation of income, such as a copy of your U.S. Income Tax Return. You are required to provide documentation if it is requested.

California College Promise Grant Type B Income Standards 2023-2024

Family Household Size	Base Year Income
1	\$20,385
2	\$27,465
3	\$34,545
4	\$41,625
5	\$48,705
6	\$53,370
7	\$62,865
8	\$69,945
Each Additional Family Member	+ \$7,080

For more info visit: icanaffordcollege.com

METHOD C

(Available only by filing out FAFSA or CA Dream Act)

Note: Students not qualified by Method B income standards must file a FAFSA in order to demonstrate the need to qualify for a California College Promise Grant fee waiver.

If you have special circumstances where you cannot fill out a FAFSA to obtain a California College Promise Grant Enrollment Fee Waiver, please stop by the Financial Aid Office for other possible options.

*New Regulation: Students who apply via the FAFSA for Dream Act must demonstrate need in excess of the average cost of tuition of \$1,104.

NOTE: Loss of Entitlement for California Promise Grant

Students who do not maintain minimum academic and/or progress* standards for two consecutive primary semesters will be subject to loss of eligibility for the California College Promise Grant. Registered Foster Youth are exempted from this requirement.

* 50% Completion rate and cumulative GPA above 2.0

FILL OUT YOUR FAFSA AT WWW.FAFSA.GOV TO SEE IF YOU QUALIFY FOR METHOD B OR C.

Campus Solutions, Email & Canvas

Campus Solutions - student enrollment

Go to sa.peralta.edu

- Use your previous User ID, or recover your User ID
- Use your previous password, or reset your password

Campus Solutions Help: admissions@peralta.edu

More Information: <https://www.peralta.edu/admissions/campus-solutions-help>



CAMPUS
SOLUTIONS

Student Portal - access student email, Canvas, and Microsoft applications (OneDrive, Word, Excel, PowerPoint, etc.)

Go to <http://student.peralta.edu/>

- Use your existing password or reset your password by clicking "Can't access your account?" or "Forgot my password"

Student Portal Help: helpdesk@cc.peralta.edu

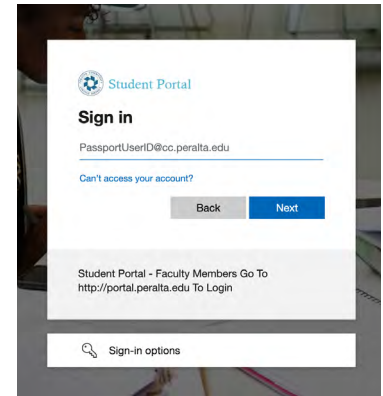

Student Email - access through your Student Portal

Go to <http://student.peralta.edu/> and click the 'Student Portal' box

- Follow the instructions for Student Portal
- Then click the Outlook icon

Student Email Help: helpdesk@cc.peralta.edu



Canvas - access through your Student Portal

Go to <http://student.peralta.edu/> and click the 'Student Portal' box

- Follow the instructions for Student Portal
- Then click the Canvas icon

For more info and help: bit.ly/peraltacanvas



Waitlist FAQs

During registration, if you try to register for a class that is full (“CLOSED”), you will be given the option to add to the waitlist for that class until the waitlist fills. Remember, being on a waitlist does not guarantee you a seat in a class. If seats become available, those on the waitlist will be enrolled in the order they were added to the list.

Important: Passport will allow you to get on a waitlist, however, you will not be enrolled if you have any holds, time conflicts, repeat or prerequisite errors, duplicate courses, excessive units, or any type of registration error.

Frequently Asked Questions

Can anybody get on a Waitlist?

Anyone can get on a waitlist if the waitlist for the class is available, but you will ONLY be enrolled in the class if:

1. You meet the class prerequisites
2. The class time does not conflict with another class in which you are already enrolled
3. You are not enrolled in another section of the same course
4. You have no repeat errors or holds on your record
5. The class units do not exceed your maximum allowed.

When the daily process runs and space in the class is available, if you are on the waitlist but do not meet the criteria above, instead of being automatically enrolled in the class you will remain on the waitlist.

Who gets into a class from a waitlist?

If one seats become available, students will automatically be enrolled in the class in the order in which they were added to the waitlist as long as there are no errors or enrollment restrictions.

How do I know if I got into a class?

If you are auto enrolled from the waitlist, you will be notified by email to your Peralta email account. Be sure to activate and monitor your Peralta emails during the registration period.

When do I pay for the class?

Fees will be assessed after you enroll in a class and must be paid 2 weeks before the beginning of the term. If you do not pay your fees, you may be dropped from the class for non-payment. If you add after this deadline, you are required to pay the fees immediately or a hold WILL be placed on your account and your debt will be sent to collections. Students on a waitlist should monitor their Peralta email closely for enrollment notification.

What is the first day I can waitlist?

Waitlists become available when a class reaches its enrollment capacity. Waitlisted classes are displayed in the online schedule of classes with a yellow triangle icon.

What is the last day I can be added to a waitlist?

You can be added to a waitlist until the day before classes begin.

What prevents me from adding to a waitlist?

- Enrollment appointment date/time has not yet been reached
- The last day to add to the waitlist has passed
- Class is not yet closed
- Waitlist is at its capacity
- You have reached the limit for waitlisted units (waitlisted and enrolled units cannot exceed 10 units in summer, and 18 units in fall and spring)

If an enrolled student drops a class and a seat opens up, do waitlisted students get the opportunity to enroll first?

Yes. When a class is marked as closed only students from the waitlist can be enrolled. Before the first day of classes, a daily process runs to automatically enroll students from the waitlist. If all waitlisted students are successfully enrolled in the class and there are still seats available, the class will reopen. However, if all students from the waitlist are moved to the class filling the class to capacity, the class will remain closed and the waitlist will re-open.

If by the first day of class you are still on the waitlist, you will need to attend the first class meeting and obtain a permission number from your instructor in order to enroll in the class.

Can I be on the Waitlist for more than one section of the same class?

Yes. You will be automatically enrolled in the section that becomes available first, depending on your position on the waitlist for each section.

Wait List FAQs (continued)

Can a student be both enrolled and waitlisted for different sections of the same class?

Yes, but they cannot be enrolled in both. A student can be enrolled in the open section of a class and at the same time be on the waitlist for a different section of that same class (maybe the waitlisted section was their first choice, but it has reached capacity). However, a student will not be auto enrolled in the waitlisted section when a seat becomes available, even if they are eligible. In this instance, they will need to drop themselves from the section they are currently enrolled.

How will I move from the waitlist into the class?

During the registration period before classes begin, you are automatically enrolled as space becomes available. After classes begin, instructors are required to issue permission numbers. You use the class permission number to enroll in the class via Campus Solutions or by going to the Admissions and Records office at the college.

Is there a limit to the number of units that can be waitlisted?

ADMISSIONS & RECORDS CONTACT INFO FOR EACH COLLEGE		
COLLEGE	PHONE	EMAIL
Berkeley City College	(510) 981 - 2806	BCC-AdmissionsRecords@peralta.edu
College of Alameda	(510) 748 - 2228	coadmissions@peralta.edu
Laney College	(510) 464 - 3121	laneyadmissions@peralta.edu
Merritt College	(510) 436 - 2487	admissions.merritt@peralta.edu
District Office	(510) 466 - 7368	admissions@peralta.edu
International Office	(510) 466 - 7380	international@peralta.edu

Yes. Your waitlisted units and enrolled units cannot exceed 10 units in summer and 18 units in fall and spring.

Are waitlisted units counted into my total units for the term?

No. Enrolled units and waitlisted units are counted separately. Waitlisted courses are not counted towards full-time status or calculated for fees.

Will I be charged the enrollment fee when I add to the waitlist?

No. You are only charged the appropriate fees when you are officially enrolled in the class.

How do instructors know who is on the waitlist?

Class waitlists are available to instructors through class rosters.

Can I drop myself from a waitlist?

Yes. You can drop yourself from a Waitlist using Drop Classes in Campus Solutions.

Can I see my position on a waitlist?

You can view your waitlist position in Campus Solutions. Click the Manage Classes tile and review the information in the View My Classes section.

How can I tell if a class has a waitlist?

Waitlisted classes are marked by a yellow triangle in the online schedule of classes.

Add Deadlines

Please note that there are two key add deadlines for regular session (full term) classes per class:

Summer 2024

- Last day to add without a permission number: **June 23**
- Last day to add with a permission number: **June 23**

June 3rd, 2024 is the last day to drop regular session classes to receive a refund and the last day to drop regular session classes without a "W" appearing on transcripts

Fall 2024

- Last day to add without a permission number: **August 25**
- Last day to add with a permission number: **August 30**

September 2nd, 2024 is the last day to drop regular session classes to receive a refund and the last day to drop regular session classes without a "W" appearing on transcripts

Full calendar available at www.peralta.edu/admissions/academic-calendar-finals-schedule-enrollment-calendar



CAMPUS
SOLUTIONS

Student Name: _____	Student ID: _____	
Class Code: _____ <small>i.e. 42045</small>	Dept. & Course #: _____ <small>i.e. NUTR 010</small>	Units: _____
For the: <input type="checkbox"/> Summer <input type="checkbox"/> Fall <input type="checkbox"/> Spring	Term of: 20 _____	College: <input type="checkbox"/> Alameda <input type="checkbox"/> Berkeley <input type="checkbox"/> Laney <input type="checkbox"/> Merritt
Permission #*: _____	Effective Date of Add: _____	Today's Date: _____
<small>*Required for regular session classes only</small>		
Instructor's Name: _____		
Instructor's Signature: _____		
Student's Signature: _____		
OFFICE USE ONLY		
Processed By _____		
Date _____		
IT IS THE STUDENT'S RESPONSIBILITY TO SUBMIT THE ADD CARD TO THE CAMPUS ADMISSIONS & RECORDS OFFICE BEFORE ANY APPLICABLE DEADLINES		
<small>Rev. 04/20/2017</small>		

How to use a Permission Number

You may add regular session (full term) classes, where space is available, using Campus Solutions the first day of class and through Sunday of that week (**June 17 - 23rd for Summer, August 19th - 25th for Fall**). After the first week of classes, you may only add a regular session class by obtaining a permission number from the instructor.

You will need only the permission number for online enrollment through Campus Solutions. You will need the permission number and signature on an ADD CARD FORM to enroll in-person.

You are responsible for registering yourself in the class via Campus Solutions with the permission number in person at the College Admissions and Records office by the last day to add for the term (**August 30th**).

How do I obtain a permission number?

To obtain an instructor permission number you must attend a class meeting and/or e-mail the instructor. If space is available, the instructor may provide the required permission number.

How do I use the permission number to enroll?

To enroll online, log in to Campus Solutions and follow the regular enrollment steps. If a permission number is required, you will be prompted to provide it during the enrollment process (see adding a class with a permission number instructions). To enroll in person, you will need to fill out an add card form and obtain the permission number and instructor signature.

How do wait-listed students use a permission number?

A waitlisted student needs to follow the regular enrollment process and add the permission number during Step 2 (Review Class Preferences).

Do permission numbers override a course prerequisite or enrollment hold?

No. Similar to auto-enrolling from a waitlist, permission numbers only allow you to enroll if you have met the prerequisites and have no holds on your account.

Prerequisite/Corequisite Policy & Procedures

Prerequisites

Some courses have prerequisites: faculty have determined that students are highly unlikely to succeed in these courses unless they have acquired a certain level of skills or knowledge, usually through taking another course beforehand. The prerequisites for each course are listed in the class schedule.

When you attempt to enroll Online in a course with a prerequisite, the system checks your academic records for evidence that you have taken or are taking the prerequisites at one of the Peralta Colleges.

1. If you have taken the prerequisites at a Peralta College after 1987 and have received a grade of C or better in it, you are allowed to enroll.
2. If you are currently taking the prerequisites, you are allowed to enroll conditionally until your grade is received. If your grade in the prerequisites is below a C, you will be automatically dropped from the higher level course. You will be informed of this by Peralta email.
3. If you have met the prerequisites through a course taken at another college, you will need to submit proof to the counseling department.
4. If you feel the prerequisite has been met through assessment at another institution, and you have either your scores and placement recommendations or a transcript showing the courses you assessed into and enrolled in, or through other means, (this is referred to as "Multiple Measure Assessment" in the class schedule), please see a counselor. The counselor will look at your test scores and discuss your preparation for the course. If the counselor determines that you have met the prerequisites, he/she will clear you for the course and you will be allowed to enroll.
5. If you feel that you have met the prerequisites through your life experience, or you believe that the prerequisites is unnecessary or unlawful, go to the admissions office to complete and sign a Petition for Prerequisite Challenge. You will immediately be cleared to enroll, pending review of your petition by faculty. If your challenge is approved you will remain in the class. If your petition is denied, you will be dropped from the class. You will be informed of this by phone. Challenge petitions must be approved or denied within five working days of the day they were filed. If your petition is not reviewed within five

working days, you will remain in the class.

Co-requisites

Some courses have co-requisites: faculty have determined that students are highly unlikely to succeed in these courses unless they enroll in the co-requisite course at the same time. The co-requisites for each course are listed in the class schedule.

If you enroll in a course with a co-requisite, make sure to enroll in the co-requisite course as well. (If you have previously taken the co-requisite course and obtained a grade of C or better, you don't need to enroll in it again).

Open Classes

It is the policy of the Peralta Community College District that, unless specifically exempted by statute, every course, sections or classes, the average attendance of which is to be reported for state aid, wherever offered and maintained by the District, shall be fully opened to enrollment and participation by any person who has been admitted to the College and who meets such prerequisites as may be established pursuant to Chapter II, Division 2, Part VI, Title 5 of the California Administrative Code, commencing with Section 51820.

Student Study Load

In order to complete an Associate in Arts or Associate in Science degree at one of the Peralta Colleges in two years, an average unit load of 15 units per term is often necessary. Students may not carry more than 18 units (including a combined total of all Peralta Colleges) without prior approval of a counselor. Counselor approval is required for excess units up to 21.5 units. Enrollment in 22 to 25 units requires approval of the Dean of Student Services. Under no circumstances will approval be granted beyond 25 units. The maximum number of units for the Summer Session is ten (10). For college purposes, a full-time student is one who is carrying 12 or more units. Students are not permitted to enroll in classes with conflicting or overlapping meeting times.

College District Policies

For a complete list of Board Policies, go to <https://www.peralta.edu/boardoftrustees/bp-ap>

BOARD POLICY 3410 NONDISCRIMINATION

The District is committed to equal opportunity in educational programs, employment, and all access to institutional programs and activities.

The District, and each individual who represents the District, shall provide access to its services, classes, and programs without regard to national origin, religion, age, sex or gender, gender identity, race or ethnicity, color, medical condition, ancestry, sexual orientation, marital status, physical or mental disability, active duty military and veterans, pregnancy, or because he or she is perceived to have one or more of the foregoing characteristics, or based on association with a person or group with one or more of these actual or perceived characteristics.

The Chancellor shall establish administrative procedures that ensure all members of the college community or persons using the services of the district can present complaints regarding alleged violations of this policy and have their complaints heard in accordance with the Title 5 regulations and those of other agencies that administer state and federal laws regarding nondiscrimination.

No District funds shall ever be used for membership, or for any participation involving financial payment or contribution on behalf of the District or any individual employed by or associated with it, to any private organization whose membership practices are discriminatory on the basis of national origin, religion, age, sex or gender, race, color, medical condition, ancestry, sexual orientation, marital status, physical or mental disability, active duty military and veterans, pregnancy, or because he or she is perceived to have one or more of the foregoing characteristics, or because of his or her association with a person or group with one or more of these actual or perceived characteristics.

Administrative Policy 3410 Nondiscrimination - Educational Programs and other Services

The District shall provide access to its services, classes and programs without regard to, national origin, religion, age, sex or gender, gender identification, race or ethnicity, color, medical condition, ancestry, sexual orientation, marital status, physical or mental disability, pregnancy or because he/she is perceived to have one or more of the foregoing characteristics, or based on association with a person or group with one or more of these actual or perceived characteristics.

- A. All classes, including credit, noncredit and not- for-credit, shall be conducted without regard to the gender of the student enrolled in the classes. As defined in the Penal Code, "gender" means sex, and includes a person's gender identity and gender- related appearance and behavior whether or not stereotypically associated with the person's

assigned sex at birth.

- B. The District shall not prohibit any student from enrolling in any class or course on the basis of gender.
- C. Academic staff, including but not limited to counselors, instructors and administrators shall not offer program guidance to students which differs on the basis of gender.
- D. Insofar as practicable, the District shall offer opportunities for participation in athletics equally to male and female students.

BOARD POLICY 3433 PROHIBITION OF SEXUAL HARASSMENT UNDER TITLE IX

All forms of sexual harassment are contrary to basic standards of conduct between individuals. State and federal law and this policy prohibit sexual harassment and the District will not tolerate sexual harassment. The District is committed to providing an academic and work environment that respects the dignity of individuals and groups. The District shall be free of sexual harassment and all forms of sexual intimidation and exploitation including acts of sexual violence.

The District seeks to foster an environment in which all employees, students, applicants for employment, and applicants for admission feel free to report incidents of sexual harassment in violation of this policy and Title IX, without fear of retaliation or reprisal. Therefore, the District also strictly prohibits retaliation against any individual for filing a complaint of sexual harassment in violation of this policy and Title IX or for participating, or refusing to participate, in a sexual harassment investigation. The District will investigate all allegations of Title IX retaliation swiftly and thoroughly. If the District determines that someone has retaliated, it will take reasonable steps within its power to stop such conduct. Individuals who engage in Title IX retaliatory conduct are subject to disciplinary action, up to and including termination or expulsion.

Any employee, student, applicant for employment, or applicant for admission who believes he/she/they has been harassed or retaliated against in violation of this policy should immediately report such incidents by following the procedures described in AP 3434 Responding to Harassment Based on Sex under Title IX. The District requires supervisors to report all incidents of harassment and retaliation that come to their attention.

This policy applies to all aspects of the academic environment, including but not limited to classroom conditions, grades, academic standing, employment opportunities, scholarships, recommendations, disciplinary actions, and participation in any community college activity. In addition, this policy applies to all terms and conditions of employment, including but not limited to hiring, placement, promotion, disciplinary action, layoff, recall, transfer, leave of absence, training opportunities, and

compensation.

To this end, the Chancellor shall ensure that the institution undertakes education and training Activities to counter sexual harassment and to prevent, minimize, or eliminate any hostile environment that impairs access to equal education opportunity or impacts the terms and conditions of employment.

The Chancellor shall establish procedures that define sexual harassment on campus. The Chancellor shall further establish procedures for employees, students, and other members of the campus community that provide for the investigation and resolution of complaints regarding sexual harassment in violation of this policy, and procedures to resolve complaints of sexual harassment in violation of this policy. State and federal law and this policy prohibit retaliatory acts against all participants by the District, its employees, students, and agents.

The District will publish and publicize this policy and related written procedures (including the procedure for making complaints) to administrators, faculty, staff, students, applicants for employment, and applicants for admission, particularly when they are new to the institution. The District will make this policy and related written procedures (including the procedures for making complaints) available in all administrative offices and will post them on the District's website.

Employees who violate the policy and procedures may be subject to disciplinary action up to and including termination. Students who violate this policy and related procedures may be subject to disciplinary measures up to and including expulsion. Volunteers or unpaid interns who violate this policy and related procedures may be subject to disciplinary measure up to and including termination from the volunteer assignment, internship, or other unpaid work experience program.

Board Policy 3430 Prohibition of Unlawful Harassment

The District is committed to providing an academic and work environment free of unlawful harassment. This procedure defines sexual harassment and other forms of harassment on campus, and sets forth a procedure for the investigation and resolution of complaints of harassment by or against any staff or faculty member or student or unpaid interns and volunteers within the District.

I. Definitions

A. General Harassment

Harassment based on race, religious creed, color, national origin, ancestry, physical disability, mental disability, medical condition, marital status, sex, age, or sexual orientation of any person, or military or veteran status, or the perception that a person has one or more of these characteristics is illegal and violates District policy. Harassment shall be found where, a reasonable person with the same characteristics as the victim of the harassing conduct would be adversely affected to a degree that interferes with his or her ability to participate in or to realize the intended benefits of an institutional activity, employment or resource.

For sexual harassment under Title IX, Complainants must proceed under BP 3433 Prohibition of Sexual Harassment under Title IX, AP 3433 Prohibition of Sexual Harassment under Title IX, and AP 3434 Responding to Harassment Based on Sex under Title IX. For other forms of sexual harassment or gender-based harassment, Complainants should use this procedure.

Gender-based harassment does not necessarily involve conduct that is sexual. Any hostile or offensive conduct based on gender can constitute prohibited harassment if it meets the definition above. For example, repeated derisive comments about a person's competency to do the job, when based on that person's gender, could constitute gender-based harassment. Harassment comes in many forms, including but not limited to the following conduct that could, depending on the circumstances, meet the definition above, or could contribute to a set of circumstances that meets the definition:

B. Verbal

Inappropriate or offensive remarks, slurs, jokes or innuendoes based on a person's race gender, sexual orientation, or other protected status. This may include, but is not limited to, inappropriate comments regarding an individual's body, physical appearance, attire, sexual prowess, marital status or sexual orientation; unwelcome flirting or propositions; demands for sexual favors; verbal abuse, threats or intimidation; or sexist, patronizing or ridiculing statements that convey derogatory attitudes based on gender, race nationality, sexual orientation or other protected status.

C. Physical

Inappropriate or offensive touching, assault, or physical interference with free movement. This may include, but is not limited to, kissing, patting, lingering or intimate touches, grabbing, pinching, leering, staring, unnecessarily brushing against or blocking another person, whistling or sexual gestures. It also includes any physical assault or intimidation directed at an individual due to that person's gender, race, national origin, sexual orientation or other protected status.

D. Visual or Written

The display or circulation of visual or written material that degrades an individual or group based on gender, race, nationality, sexual orientation or other protected status. This may include, but is not limited to, posters, cartoons, drawings, graffiti, reading materials, computer graphics or electronic media transmissions.

E. Environmental

A hostile academic or work environment may exist where it is permeated by sexual innuendo; insults or abusive comments directed at an individual or group based on gender, race, nationality, sexual orientation or other protected status; or gratuitous comments regarding gender, race, sexual orientation, or other protected status that are not relevant to the subject matter of the class or activities on the job. A hostile environment can arise from an unwarranted focus on sexual topics or sexually suggestive statements in the classroom or work environment. It can also be created by an unwarranted focus on, or stereotyping of, particular racial or ethnic groups, sexual

orientations, genders or other protected statuses. An environment may also be hostile toward anyone who merely witnesses unlawful harassment in his/her/their immediate surroundings, although the conduct is directed at others. The determination of whether an environment is hostile is based on the totality of the circumstances, including such factors as the frequency of the conduct, the severity of the conduct, whether the conduct is humiliating or physically threatening, and whether the conduct unreasonably interferes with an individual's learning or work.

F. Sexual Harassment

In addition to the above, sexual harassment consists of unwelcome sexual advances, requests for sexual favors, and other verbal, visual, or physical conduct of a sexual nature made by someone from, or in, the work or educational setting when:

1. Submission to the conduct is explicitly or implicitly made a term or condition of an individual's employment, academic status, progress, internship, or volunteer activity;
2. Submission to, or rejection of, the conduct by the individual is used as a basis of employment or academic decisions affecting the individual;
3. The conduct has the purpose or effect of having a negative impact upon the individual's work or academic performance, or of creating an intimidating, hostile or offensive work or educational environment (as more fully described below); or
4. Submission to, or rejection of, the conduct by the individual is used as the basis for any decision affecting the individual regarding benefits and services, honors, programs, or activities available at or through the community college.
5. This definition encompasses two kinds of sexual harassment:
 - a. "Quid pro quo" sexual harassment occurs when a person in a position of authority makes educational or employment benefits conditional upon an individual's willingness to engage in or tolerate unwanted sexual conduct.
 - b. "Hostile environment" sexual harassment occurs when unwelcome conduct based on a person's gender alters the conditions of an individual's learning or work environment, unreasonably interfere with an individual's academic or work performance, or create an intimidating, hostile, or abusive learning or work environment. The victim must subjectively perceive the environment as hostile, and the harassment must be such that a reasonable person of the same gender would perceive the environment as hostile. A single isolated incident of sexual harassment may be sufficient to create a hostile environment if it unreasonably interfered with the person's academic or work performance or created an intimidating, hostile, or offensive learning or working environment.
 - c. Sexually harassing conduct can occur between people of the same or different genders. The standard for determining whether conduct constitutes sexual harassment is whether a reasonable person of the same gender as the victim would perceive the conduct as

harassment based on sex.

II. Consensual Relationships

Romantic or sexual relationships between supervisors and employees, or between administrators, faculty members or staff members and students are discouraged. There is an inherent imbalance of power and potential for exploitation in such relationships. A conflict of interest may arise if the administrator, faculty members or staff member must evaluate the student's or employee's work or make decisions affecting the employee or student. The relationship may create an appearance of impropriety and lead to charges of favoritism by other students or employees. A consensual sexual relationship may change, with the result that sexual conduct that was once welcome becomes unwelcome and harassing. In the event that such relationships do occur, the District has the authority to transfer any involved employee to eliminate or attenuate the supervisory authority of one over the other, or of a teacher over a student. Such action by the District is a proactive and preventive measure to avoid possible charges of harassment and does not constitute discipline against any affected employee.

III. Academic Freedom

No provision of this Administrative Procedure shall be interpreted to prohibit conduct that is legitimately related to the course content, teaching methods, scholarship, or public commentary of an individual faculty member or the educational, political, artistic, or literary expression of students in classrooms and public forums. Freedom of speech and academic freedom are, however, not limitless and this procedure will not protect speech or expressive conduct that violates federal or California anti-discrimination laws.

Administrative Procedure 3540 Sexual and Other Assaults on Campus

- I. The District and the Colleges shall make available sexual assault awareness information to students and employees.
- II. Any sexual assault or physical abuse, including, but not limited to, rape, as defined by California law, whether committed by an employee, student, or member of the public, occurring on District property, in connection with all the academic, educational, extracurricular, athletic, and other programs of the District, whether those programs take place in the District's facilities or at another location, or on an off-campus site or facility maintained by the District, or on grounds or facilities maintained by a student organization, is a violation of District policies and regulations, and is subject to all applicable punishment, including criminal procedures and employee or student discipline procedures (See also AP 5500 Standards of Student Conduct).
- III. It is the responsibility of each person involved in sexual activity to ensure that he or she has the affirmative consent of the other or others to engage in the sexual activity. Lack of protest or resistance does not mean consent, nor does silence mean consent. Affirmative consent must be ongoing throughout a sexual activity and can be revoked at any time. The existence of a dating relationship between the persons involved, or the fact of past sexual relations

- between them, should never by itself be assumed to be an indicator of consent.
- “Affirmative consent” means affirmative, conscious, and voluntary agreement to engage in sexual activity.
- IV. These written procedures and protocols are designed to ensure victims of domestic violence, dating violence, sexual assault, or stalking receive treatment and information. (For physical assaults/violence, see also AP 3500, 3510, 3515).
 - V. All students, faculty members or staff members who allege they are the victims of domestic violence, dating violence, sexual assault, or stalking on District property shall be provided with information regarding options and assistance available to them. Information shall be available from the Peralta Safety & Security Services, which shall maintain the identity and other information about alleged sexual assault victims as confidential unless and until Peralta Safety & Security Services is authorized to release such information.
 - VI. Safety & Security Services shall provide all alleged victims of domestic violence, dating violence, sexual assault, or stalking with a copy of the District’s policy and administrative procedure regarding domestic violence, dating violence, sexual assault, or stalking upon request, and the importance of preserving evidence and the identification and location of witnesses.
 - VII. Victims will be provided the option to:
 1. (1) notify proper law enforcement authorities, including on campus security and local police;
 2. (2) be assisted by campus authorities in notifying law enforcement authorities if the victim so chooses; or
 3. (3) decline to notify such authorities;
 - VIII. The victim will be provided a description of the following procedures:
 - (1) criminal prosecution;
 - (2) civil prosecution (i.e., lawsuit);
 - (3) District disciplinary procedures, both student and employee;
 - (4) modification of class schedules; and
 - (5) tutoring, if necessary.
 - IX. The District will investigate all complaints alleging sexual assault under the procedures for sexual harassment investigations described in AP 3434 Responding to Harassment Based on Sex under Title IX, regardless of whether a complaint is filed with local law enforcement. All alleged victims of domestic violence, dating violence, sexual assault, or stalking on District property shall be kept informed, through Safety & Security Services, of any ongoing investigation. Information shall include the status of any student or employee disciplinary proceedings or appeal; alleged victims of domestic violence, dating violence, sexual assault, or stalking are required to maintain any such information in confidence, unless the alleged assailant has waived rights of confidentiality consistent with state and federal law.
 - X. A Complainant or witness who participates in an investigation of sexual assault, domestic violence, dating violence, or stalking will not be subject to disciplinary sanctions for a violation of the District’s student conduct policy at or near the time of the incident, unless the District determines that the violation was egregious, including but not limited to, an action that places the health or safety of any other person at risk or involves plagiarism, cheating, or academic honesty.
 - XI. In the evaluation of complaints in any disciplinary process, it shall not be a valid excuse to allege lack of affirmative consent that the accused believed that the complainant consented to the sexual activity under either of the following circumstances:
 - (1) The accused’s belief in affirmative consent arose from the intoxication or recklessness of the accused
 - (2) The accused did not take reasonable steps in the circumstances known to the accused at the time, to ascertain whether the Complainant affirmatively consented.
 - XII. In the evaluation of the complaints in the disciplinary process, it shall not be a valid excuse that the accused believed that the Complainant affirmatively consented to the sexual activity if the accused knew or reasonably should have known that the Complainant was unable to consent to the sexual activity under any of the following circumstances:
 - (1) The Complainant was asleep or unconscious.
 - (2) The Complainant was incapacitated due to the influence of drugs, alcohol, or medication, so that the Complainant was unable to communicate due to a mental or physical condition.
 - XIII. The District shall maintain the identity of any alleged victim or witness of domestic violence, dating violence, sexual assault, or stalking on District property, as defined above, in confidence consistent with state and federal law, unless the alleged victim or witness specifically waives the right to confidentiality. All inquiries from reporters or other media representatives about alleged domestic violence, dating violence, sexual assaults, or stalking on District property shall be referred to the District’s Public Information Office, which shall work with Peralta Police Services to assure that all confidentiality rights are maintained consistent with state and federal law.
 - XIV. Additionally, the Annual Security Report will include a statement regarding the District’s programs to prevent sexual assault, domestic violence, dating violence, and stalking and procedures that should be followed after an incident of domestic violence, dating violence, and stalking has been reported, including a statement of the standard of evidence (preponderance of evidence) that will be used during any district proceeding arising from such a report. The statement must include the following:
 - (1) A description of educational programs to promote the awareness of rape, acquaintance rape, other forcible and non-forcible sex offenses, domestic violence, dating violence, or stalking;
 - (2) Procedures to follow if a domestic violence, dating violence, sex offense or stalking occurs, including who should be contacted, the importance of preserving evidence to prove a criminal offense, and to whom the alleged offense should be reported.
 - (3) Responses to stranger and non-stranger sexual assault;
 - (4) The preliminary victim interview, including the development of a victim interview protocol, and a comprehensive follow-up victim interview, as appropriate;

- (5) Contacting and interviewing the accused;
- (6) Seeking the identification and location of witnesses;
- (7) Information on a student's right to notify appropriate law enforcement authorities, including on-campus and local police, and a statement that campus personnel will assist the student in notifying these authorities, if the student so requests, and the right to decline to notify these authorities;
- (8) Written information and notification for students about existing on- and off- campus counseling, mental health, victim advocacy, legal assistance, or other services for victims and contact information;
- (9) Participation of victim advocates and other supporting people;
- (10) Investigating allegations that alcohol or drugs were involved in the incident;
- (11) The role of the institutional staff supervision;
- (12) A comprehensive trauma-informed training program for campus officials involved in investigating and adjudicating sexual assault, domestic violence, dating violence, and stalking cases;
- (13) Written notification of victims about options for, and available assistance in, changing academic, living, transportation, and working situations, if requested and if such accommodations are reasonably available, regardless of whether the victim chooses to report the crime to Peralta Police Services or local law enforcement.
- (14) Procedures for campus disciplinary action in cases of an alleged domestic violence, dating violence, sexual assault, or stalking, including a clear statement that:
 - a. Such proceedings shall provide a prompt, fair, and impartial resolution;
 - b. Such proceedings shall be conducted by officials who receive annual training on the issues related to domestic violence, dating violence, sexual assault, and stalking and how to conduct an investigation and hearing process that protects the safety of the victim and promotes accountability;
 - c. The accuser and the accused must be informed of the outcome of any institutional disciplinary proceeding resulting from an alleged domestic violence, dating violence, sexual assault or stalking, the procedures for the accused and victim to appeal the results of the disciplinary proceeding, of any changes to the results that occur prior to the time that such results become final, and when such results become final. Compliance with this paragraph does not violate the Family Educational Rights and Privacy Act. For the purposes of this paragraph, the outcome of a disciplinary proceeding means the final determination with respect to the alleged domestic violence, dating violence, sex offense, or stalking and any sanction that is imposed against the accused.
- (15) A description of the sanction the campus may impose following a final determination by a campus disciplinary proceeding regarding rape, date rape, or other forcible or non-forcible sex offenses, domestic violence, dating

violence or stalking.

XV. Education and Prevention Information Safety & Security Services shall:

- A. Provide, as part of each campus' established on-campus orientation program, education and prevention information about domestic violence, dating violence, sexual assault, and stalking. The information shall be developed in collaboration with campus-based and community-based victim advocacy organizations, and shall include the District's sexual assault policy and prevention strategies including empowerment programming for victim prevention, awareness raising campaigns, primary prevention, bystander intervention, and risk reduction.
- B. Post sexual violence prevention and education information on the campus internet website regarding domestic violence, dating violence, sexual assault and stalking.

Please note:

For additional information and resources on sexual assault, domestic violence, dating violence, and stalking in the educational/campus environment, the Department of Justice has established a clearinghouse of resources geared towards colleges and universities, which can be accessed at the California Attorney General's website.

USE OF PHOTOGRAPHY

The Peralta Colleges, a non-profit California Community College, reserves the right to take and use photographs, video and electronic images of students and visitors taken on college property and at college-sponsored events for marketing and promotional purposes.

Objection must be made in writing to:

The Department of Marketing, Communication and Public Relations, 333 East 8th Street, Oakland, CA 94609

Published as a community service by the Peralta Community College District

Safety Services

Peralta Safety Services is responsible for protecting the lives and property of students, employees, and visitors. Our mission is to preserve the peace, maintain order, and enforce state, federal, and local laws. Our goal is to provide a safe environment so that the educational process can be conducted in an orderly and uninterrupted manner. Community safety partners focus on working with students, faculty, and staff in addressing the problems and/or concerns identified with safety and security.

To contact Peralta's Security Services, please call (510) 466-7236

Security Approach and Interaction with Police Authorities

The District is committed to a community-based security service model that focuses on personal engagement between the security team, students, faculty, staff and administration. Community Ambassadors will be assigned to each campus. The Community Ambassadors will understand restorative justice principles and de-escalation techniques and will earn the trust of the communities they serve. The selected security firms and those that they employ will have particular sensitivity to communities of color and communities that have experienced the de-humanizing effects of institutional racism, oppression and willful neglect. The security firms will employ a team of first responders that will be dispatched through the District's centralized dispatcher. Ideally, these first responders will come from the community and have specific knowledge of the community they serve.

Security personnel will walk the campus during daytime hours or will be stationed at the security guard's console. Personnel will be unarmed and equipped with two-way radio devices with connectivity to other district staff and the District's dispatcher. The goal of the District is to create a non-lethal, nontraditional security ecosystem that proactively responds to challenges before traditional policing services, including local law enforcement, are activated or called.

The Community Ambassadors and the firms they work for are established entities, familiar with the District's many communities, with an established reputation for successfully working in communities of ethnic, cultural and religious diversity. This approach to security will include community engagement and respect. The selected vendors will actively engage in assisting the District in building a security model that requires input from the communities they serve, including District leadership, community groups, peer groups, neighborhood groups, student groups, and faculty and staff groups.

Crime Prevention

Crime prevention can be enhanced by the vigilance and engagement of the entire community: faculty, staff, and students. Willingness to look out for each other and to report unusual situations and suspicious activities can

improve safety and security for everyone.

Safety Tips

- Keep vehicles, offices, classrooms, and other areas secured when practical.
- Keep valuable and/or easily portable items secured when possible
- Keep keys and emergency communication systems readily available
- Choose routes and locations that are better lit, more familiar, and more secure, when available.
- Travel, work, and study with potential assistance near by, when possible
- Analyze surroundings for opportunities to escape, hide, and to obtain help and witnesses
- Analyze surroundings for potential criminal access, ambush, and activity
- Know the locations of emergency phones
- Know the locations and call numbers of emergency responders
- Practice describing people and events in a way that supports appropriate response by others
- Opt in for safety and security alert systems
- Notify others when working at unusual times or in unusual locations

Questions, suggestions or concerns regarding campus safety and security may be directed to the Dispatch Office at (510) 466-7236. Your concerns will be treated with confidentiality and care.

Weapons Policy

The unauthorized use, possession, or storage of weapons, fireworks, or explosives is prohibited on the Peralta Community College District (PCCD) premises, at any PCCD sponsored activity, or in vehicles parked on the premises. Weapons are defined as including, but not limited to: firearms, pellet guns, bows and arrows, martial arts equipment, switchblade knives, swords, large knives, clubs and other blunt force instruments.

Safety Services (continued)

Parking & Traffic Regulations

During the Summer and Fall 2024 terms, there will be no fees for parking at College of Alameda, Laney College, or Merritt College. Peralta is looking to resume parking enforcement as outlined below this coming January 2025.

All provisions of the California Vehicle Code apply to individuals and to vehicles being driven on and about campus property and parking lots. All vehicle codes, including 21113 C.V.C., are strictly enforced. The speed limit is 5 m.p.h. in campus parking lots and property. Students may only park in designated student parking areas.

Persons must obey all California Vehicle Codes and carefully read and follow the campus parking and traffic signage. Illegally parked vehicles will be cited and/or towed at the owner's expense. For towed vehicles, contact Peralta Campus Public Safety Services at (510) 466-7236.

College officials do not have the authority to rescind or to arbitrate citation matters.

Students must not park in staff parking areas, red zones, yellow (loading zones), green 30 minute zones or in other unauthorized areas. Disabled student parking areas are available and posted with blue paint and handicapped parking signs.

"Handicap Accessible" signs mean the area is accessible by persons with disabilities; it does not mean it is designated for "Handicapped Parking".

Disabled students must also properly display their daily or semester parking permit (and a Student I.D. Decal if they attend Laney) along with their D.M.V. issued handicap placard and/or handicap license plate.

Staff must properly display their staff parking permit along with their D.M.V. issued disabled placard and/or disabled plate.

Daily parking permits expire at 10:45 pm each night and the parking lot gates are locked and secured at 11:00 pm each evening. Overnight parking is not authorized and vehicles will be towed at the owner's expense. (Contact Peralta Safety Services for towed vehicles at (510) 466-7236.

Visitors may park in the green 30 minutes zones at Merritt and College of Alameda if they are staying only 30 minutes or less. Visitors may park lawfully on the street at campuses with street parking, (metered zones require coinage). Special guest permits may be obtained through the business offices, and the Department of General Services in the District Administration Center (DAC).

Semester parking permits may be obtained for the student parking at Laney, Merritt and College of Alameda campuses in the Business Office or the Bursar's Office for each campus.

In addition to the daily parking permits, Laney College students must properly display a "STUDENT I.D. DECAL" (hanging from the rear view mirror with the numbered side facing outward), in order to park in a student parking lot or you will be cited.

Student I.D. Decals are issued, initially, at no charge and can be obtained from the Cashier's Office. (There is a \$10.00 replacement cost for lost or stolen Student I.D. Decals).

Unlike Laney, Merritt and College of Alameda, the Berkeley City College campus has no parking lot; therefore, Berkeley City College does not honor parking stickers from other Peralta Colleges. There is no designated public parking lot at Berkeley City College.

Safety Services (continued)

Jeanne Clery Disclosure

The Jeanne Clery Disclosure of Campus Security Policy and Campus Crime Statistics Act or Clery Act, codified at USC 1092(f) as part of Higher Education Act of 1965, is a federal law that requires all colleges and universities to keep and disclose information timely and annually about certain crime on and near their respective campuses. These crime statistics can be found in the Peralta Community College Personal Safety Handbook, at <https://www.peralta.edu/campus-public-safety/personal-safety-handbooks> and also in the more comprehensive Annual Security Report (ASR) found at <https://www.peralta.edu/campus-public-safety/annual-security-report>.

Annual Security Report

The Peralta Community College District (PCCD) Annual Security Report (ASR) is provided in accordance with the Crime Awareness and Campus Safety Act of 1990 and subsequent amendments that led to its being renamed the Jeanne Clery Act in 1998.

The ASR is part of ongoing efforts to inform you of the safety programs and services available and the crimes that are reported to Peralta Sheriff's, local police partners and other campus security personnel. It also contains information about proactive steps you can take to help maintain a safe and secure campus for everyone.

For more information about the latest Peralta Community College District Annual Security Report, please visit: <https://www.peralta.edu/campus-public-safety/annual-security-report>

For more information about Peralta Public Safety Services and Crime Statistics, please visit: <https://www.peralta.edu/campus-public-safety>

Health Services

Peralta Health Services will be at Laney College (for all PCCD students). Mental Health services will be provided at each college by on-site counselors. General service information is provided on the District Health Services website at <https://www.peralta.edu/health-services/>. For scheduling and appointment times, students should access individual college Health Services websites.



A COMPLEX

- 1st Floor
- Admissions & Records
- Tutoring Center
- Welcome Center
- 2nd Floor
- Cashier's Office
- Financial Aid
- Gateway to College

B COMPLEX

- Upper Level
- James Oliver Writing Center

C BUILDING

- Fitness Center
- Cycling
- Aerobics

D BUILDING

- Lecture Halls

E COMPLEX

- Upper Level
- Adult Transitions (Adult Ed)
- Employment Services Center
- Restoring Our Communities
- Student Accessibility Services
- Testing & High Tech Center (HTC)
- Veterans Resource Center
- Lower Level
- Laney Bistro

F COMPLEX

- Business Lab
- Student Tech Support

G COMPLEX

- Computer Info Systems Lab
- Math Lab

LANEY TOWER

- Art Gallery
- Mental Wellness Services
- UCRC
- Counseling
- Faculty Offices
- Office of Instruction
- Office of Student Services
- Office of the President

GYMNASIUM

- Upper Level
- Volleyball/Basketball Courts
- Lower Level
- APASS

THEATRE

- Performing Arts Center
- Media & Comms Dept.
- Fab Lab

STUDENT CENTER

- 1st Floor
- Bookstore
- 2nd Floor
- Cafeteria/Food Pantry
- Union Bank
- 3rd Floor
- Eagles Nest
- SOAR
- 4th Floor
- ASLC/Clubs
- Student Life
- Medical Services

EAGLE VILLAGE

- Puente
- Umoja- UBAKA



Laney College
DREAM. FLOURISH. SUCCEED.