

COLLEGE OF ALAMEDA

# SUMMER AND FALL 2024

CLASS SCHEDULE



Summer Term Begins  
Monday June 17th



Fall Term Begins  
Monday August 19th



COLLEGE OF  
ALAMEDA

# President's Message

Dear Students, Future Students, and Community Members,

I invite you to unlock your potential at College of Alameda (COA) this fall semester. Whether you aspire to transfer to a university, pursue a specialized career, or enhance your skills, College of Alameda is dedicated to preparing you for the journey ahead.

Join our supportive learning community where personalized attention and academic excellence intersect. Benefit from our small class sizes, devoted faculty, and free services designed to ensure your success.

With over five decades of experience, College of Alameda offers a wide array of academic programs and services tailored to meet your needs, including

**Affordable Education:** Explore various financial aid options, including grants, scholarships, and work-study programs, which can help cover the cost of your college education.

**Flexible learning options:** Choose from a wide array of online, Hybrid, and in-person classes. In addition to our regular semester courses, you can earn full-term credit by enrolling in our short-term eight-week, 10-week, or 14-week classes. In addition, by enrolling in our popular Fall Online Intercession you will earn full term transferable credit in just three-weeks!

**Transfer to a University:** Seamlessly transition to a four-year college or university and earn your bachelor's degree.

**Career Technical Education Programs:** Enhance your career prospects by enrolling in our career technical education programs, designed to provide you with the skills and certifications necessary to excel in the job market.

**Supportive Learning Environment:** Access a wealth of free student support services, including tutoring, counseling, career planning, food pantries, transportation assistance, housing support, and more.

Embark on a transformative journey this fall at the College of Alameda, where we're dedicated to helping you unlock your full potential. Experience firsthand our exceptional offerings and seize the great opportunities that await.

Sincerely,  
Dr. Pamela Luster  
Acting President  
College of Alameda



555 Ralph Appezato Memorial Pkwy, Alameda, CA 94501



# Table of Contents

President's Message .....	2
District Map .....	4
Summer 2024 Academic Calendar .....	5
Fall 2024 Academic Calendar .....	6
Degrees & Certificates .....	7
Final Exam Schedule .....	9
How to Read This Schedule .....	10
Summer Course Offerings.....	12
Fall Course Offerings .....	21
Campus Directory & Important Services .....	59
Important Student Services .....	59
College Services & Information .....	61
Steps For Success .....	65
College of Alameda Promise.....	66
Scholarship Information.....	67
Admissions Information .....	68
Apply & Enroll .....	69
Financial Assistance General Information .....	70
Financial Aid- How to Apply .....	71
Financial Aid- Frequently Asked Questions .....	72
Refund Information.....	74
Fees Information.....	75
California Dream Act.....	77
California College Promise Grant.....	78
Campus Solutions, Email & Canvas.....	79
Waitlist FAQs .....	80
Add Deadlines .....	82
Prerequisite/Corequisite Policy & Procedures .....	83
College District Policies .....	84
Safety Services .....	89
Campus Maps .....	92



555 Ralph Appezatto Memorial Parkway Alameda, CA 94501

[www.alameda.edu](http://www.alameda.edu)



## Mission Statement

The mission of College of Alameda is to serve the educational needs of its diverse community by providing comprehensive and flexible programs and resources that empower students to achieve their goals.



**If you wish to receive this publication in an alternative format, please contact Student Accessibility Services (SAS)**



### USE OF PHOTOGRAPHY

The Peralta Colleges, a non-profit California Community College, reserves the right to take and use photographs, video and electronic images of students and visitors taken on college property and at college-sponsored events for marketing and promotional purposes.

**Objection must be made in writing to:**

**The Department of Marketing, Communication and Public Relations, 333 East 8th Street, Oakland, CA 94609**

Published by the Peralta Community College District



# District Map

## Campus Locations

### BERKELEY CITY COLLEGE

2050 Center St  
Berkeley, CA 94704

### COLLEGE OF ALAMEDA

555 Ralph Appezato Memorial Pkwy  
Alameda, CA 94501

### LANEY COLLEGE

900 Fallon Street  
Oakland, CA 94607

### MERRITT COLLEGE

12500 Campus Dr,  
Oakland, CA 94619

### DISTRICT OFFICE

333 East 8th Street  
Oakland CA 94606

## Board of Trustees

Bill Withrow, Area 1  
Paulina Gonzalez- Brito, Area 2  
Louis Quindlen, Area 3  
Nicky González Yuen, Area 4  
Cindi Napoli-Abella Reis, Area 5  
Dyana Delfín Polk, Area 6  
Shewee Yohannes, Area 7  
Tammeil Gilkerson, Chancellor

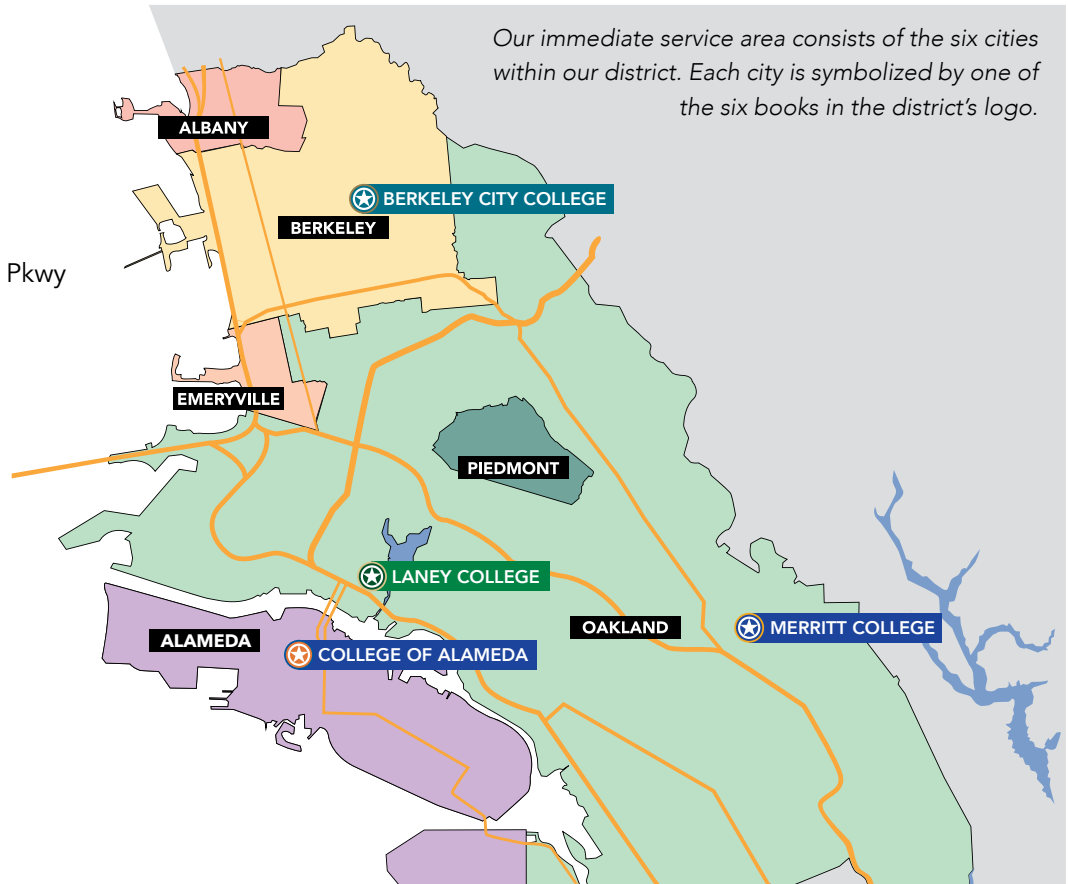

## Accreditation

All Four Colleges within the Peralta Community College District are accredited by the Accrediting Commission for Community and Junior Colleges of the Western Association of Schools and Colleges, an institutional accrediting body recognized by the Commission on Recognition of Postsecondary Accreditation and the U.S. Department of Education.





## Academic Calendar 2024 Summer Semester

June 3	M	Drop for Nonpayment of Tuition and Enrollment Fees
June 17	M	Day and Evening Instruction Begins
June 19	W	Juneteenth - Holiday Observance
June 23	Su	Last Day to Add regular Summer Session Without a Permission Number
June 23	Su	Last Day to Drop Regular Session Classes and Receive A Refund <b>Note: Short-term and open-entry classes must be dropped within 10% of the first class meeting to receive a refund.</b>
June 23	Su	Last Day to Drop Regular Session Classes Without a "W" Appearing on Transcripts
June 23	Su	Last Day to Add Summer Session Classes
June 23	Su	Census Due – Instructors Verify Enrollment in Classes
June 26	W	Last Day to File for PASS/NO PASS Grading Option
June 27	Th	Last Day to File Petitions for AA or AS Degree/Certificate
July 4	Th	Independence Day – Holiday Observance
July 16	T	Last Day to Withdraw from Regular Session Classes and Receive a "W". All outstanding fees are due even if classes are dropped on this day.
July 16	T	Attendance Verification Day – Instructors Verify Enrollment
July 25	Th	Summer Session Ends
August 1	Th	Grade Rosters/Rollbooks are Due

**NOTE:** Last day to drop without a "W" appearing on transcript may vary for Short-Term and Open-Entry, Open-Exit classes.

Dates are subject to change. See the online Academic Calendar [www.Peralta.edu](http://www.Peralta.edu) for the latest information



### Academic Calendar 2024 Fall Semester

August	19	M	Day and Evening Instruction Begins
August	24	S	Saturday Instruction Begins
August	25	Su	Last Day to Add <b>without</b> Permission Number or Add Card
August	30	F	Last Day to Add Regular Session Classes <b>in person</b> with a Permission Number on Add Card
September	2	M	Last Day to Drop Regular Session Classes and Receive A Refund <b>Note: Short-term and open-entry classes must be dropped within 10% of the first class meeting to receive a refund.</b>
September	2	M	Last Day to Drop Regular Session Classes Without a “W” Appearing on Transcripts
September	2	M	Last Day to Add Regular Session Classes <b>online</b> with an Instructor issued Permission Number
September	2	M	Labor Day – Holiday Observance
September	2	M	Census Roster Due
October	16	W	Professional Day – No Classes
October	18	F	Last Day to File Petitions for AA or AS Degree/Certificate
October	31	Th	Sixty Percent Census Due for Noncredit Online Classes
November	11	M	Veteran’s Day – Holiday Observance
November	22	F	Last Day to Withdraw from Regular Session Classes and Receive a “W”. All outstanding fees are due even if classes are dropped on this day.
November	22	F	Attendance Verification Day – Instructors Verify Enrollment
Nov 28 – Dec 1	Th-Su		Thanksgiving – Holiday Observance
December	7	S	Last Day to File for PASS/NO PASS Grading Option for Regular Session Classes
December	8-14	Su-S	Final Examinations
December	14	S	Saturday Instruction Ends
December	14	S	Fall Semester Ends
December	21	S	Fall Grades Due

**NOTE:** Last day to drop without a “W” appearing on transcript may vary for Short-Term and Open-Entry, Open-Exit classes.

Dates are subject to change, see the online Academic Calendar [www.Peralta.edu](http://www.Peralta.edu) for the latest information

# Degrees & Certificates

The following is a list of areas of study described in this catalog for which Associate Degrees (AA/AS), Associate Degrees for Transfer (AA-T/AS-T) (CA), Certificates of Proficiency (CP), Certificates of Completion (CC) and Certificates of Competency (CCy), Certificate of Accomplishments (CAccom) are awarded:

SUBJECT	DISCIPLINE	DEGREE(S)
<b>ADAM</b>	Apparel Design & Merchandising	AA, CA
<b>AFRAM</b>	African-American Studies	AA
<b>ANTHR</b>	Anthropology	AA-T
<b>ART</b>	Art	AA
	Art History	AA-T
	Practitioner of Fine Art	CA
	Art Fundamentals	CAccom
	Studio Arts	AA-T
<b>AUTOB</b>	Auto Body and Paint:	
	Auto Body	AS, CA
	Auto Paint	AS, CA
<b>ATECH</b>	Automotive Technology:	
	Engine Performance	AS, CA
	Chassis & Drivetrain	AS, CA
	Chassis Specialist	AS, CA
	Engine Repair Specialist	AS, CA
	Automotive Electronics Spec	AS, CA
	Drivetrain Specialist	AS, CA
	Light Duty Auto Repair	CP
<b>AMT</b>	Aviation Maintenance Technology:	
	Airframe Technican	AS,CA
	Powerplant Technician	AS, CA
<b>BIOL</b>	Biology	AS
<b>BUS</b>	Business:	
	Accounting	AA
	Business Administration 2.0	AS-T
	Entrepreneurship	CP
	Small Business Administration	CP
	Transportation, Distribution, and Logistics	CA
	Transportation – Logistics Operations	CP
	Warehouse and Forklift Operations	CP

SUBJECT	DISCIPLINE	DEGREE(S)
<b>COMM</b>	Communication Studies	AA-T
<b>CIS</b>	Computer information systems	AA,CA
	Data analytics	CP
	Desktop support technician	CP
	Web Publishing	CP
<b>DANCE</b>	Dance	AA,CP
<b>DENTL</b>	Dental Assisting	AS,CA
<b>DMECH</b>	Diesel Mechanics	AS,CA
<b>ECON</b>	Economics	AA-T
<b>ENGL</b>	English	AA-T
<b>ESOL</b>	English for Speakers of Other Languages:	
	ESOL: High Beginning	CP, CCy
	ESOL: Intermediate	CP, CCy
	ESOL: High Intermediate	CP, CCy
	ESOL: Advance	CP, CCy
<b>GEOG</b>	Geography	AA
<b>GEOL</b>	Geology	AS
<b>HIST</b>	History	AA, AA-T
<b>HUMAN</b>	Humanities	AA
<b>KIN</b>	Kinesiology:	
	Athletic Trainer Aide	CA
<b>LBART</b>	Liberal Arts:	
	Arts & Humanities	AA
	Social & Behavioral Sciences	AA
	Natural Sciences	AA
	IGETC	CA
	CSU GE Breadth	CA

TABLE CONTINUES ►



## Degrees & Certificates (Continue)

---

SUBJECT	DISCIPLINE	DEGREE(S)
<b>LRNRE</b>	Learning Resources:	
	Pathway to Academic English	CCy
	Pathway to Success	CCy
	Tutor Training (noncredit)	CC
<b>MAKR</b>	Modern Making:	
	Making with Hand Tools	CC
	Making with Desktop Cutter	CC
	Making with the Dye Sublimation Printer	CC
	Making with 3D Printer	CC
	Making with the Laser Cutter	CC
	Making with the Printer Cutter	CC
<b>MATH</b>	Mathematics	AS, AS-T
<b>M/LAT</b>	Mexican/Latin American Studies	AA
<b>MUSIC</b>	Music:	
	Gospel Music Performance	CA
	Jazz Studies/Popular Music Performance	CA
<b>POSCI</b>	Political Science	AA, AA-T
	Violence Prevention	CP
<b>PSYCH</b>	Psychology	AA, AA-T
	Transformational Psychology	CA
<b>SOC</b>	Sociology	AA, AA-T

# Final Exam Schedule

## Final Exam Schedule - Fall 2024

### DAY CLASSES (Up to 4:30 p.m.)

Final examinations will be conducted for a two-hour period as per the following schedule:

Classes that meet regularly at :	Will conduct final exam at:
8:00am and 8:30am M/W, M/W/F, or Daily	8:00am – 10:00am Mon. Dec. 9
8:00am and 8:30am T/TH	8:00am – 10:00am Thurs. Dec. 12
8:00am -10:00am W/F and F only classes	8:00am– 10:00am Fri. Dec. 13
8:00am -10:00am Sat only classes	8:00am – 10:00am Sat Dec. 14
9:00am. and 9:30am M/W, M/W/F, or Daily	8:00am – 10:00am Wed. Dec. 11
9:00am and 9:30am T/TH	8:00am – 10:00am Tues. Dec. 10
10:00am and 10:30am M/W, M/W/F, or Daily	10:30am – 12:30pm Mon. Dec. 9
10:00am and 10:30am T/TH	10:30am – 12:30pm Tues. Dec.10
10:30am - 12:30pm W/F and F only classes	10:30am – 12:30pm Fri. Dec. 13
10:30am - 12:30pm Sat only classes	10:30am – 12:30pm Sat Dec. 14
11:00am and 11:30am, M/W, M/W/F, or Daily	10:30am – 12:30pm Wed. Dec.11
11:00am and 11:30am T/TH	10:30am – 12:30pm Thurs. Dec. 12
12:00pm, 12:30pm and 1:00pm M/W, M/W/F, or Daily	1:00pm–3:00pm Mon Dec. 9
12:00pm, 12:30pm and 1:00pm T/TH	1:00pm–3:00pm Tues. Dec. 10
1:00pm – 2:30pm W/F and F only classes	1:00pm – 3:00pm Fri Dec 13
1:00pm – 2:30pm Sat only classes	1:00pm – 3:00pm Sat Dec. 14
1:30pm and 2:00pm and 2:30 M/W, M/W/F, or Daily	1:00pm–3:00pm Wed Dec. 11
1:30pm and 2:00pm and 2:30pm T/TH	1:00pm – 3:00pm Thurs. Dec. 12
3:00pm and 3:30pm M/W, M/W/F, or Daily	3:30pm – 5:30pm Mon. Dec. 9
3:00pm and 3:30pm T/TH	3:30pm - 5:30pm Tues. Dec. 10
3:00pm and 4:30pm W/F and F only classes	3:30pm – 5:30pm Fri. Dec. 13
3:00pm and 4:30pm Sat only classes	3:30pm – 5:30pm Sat Dec. 14
4:00pm and 4:30pm T/TH	3:30pm – 5:30pm Thur. Dec. 12
4:00pm and 4:30pm M/W, M/W/F, or Daily	3:30pm – 5:30pm Wed. Dec. 11

### EVENING CLASSES (After 4:30 p.m.) and SATURDAY CLASSES (After 4:30 p.m.)

Final examinations will be conducted as per the following schedule:

Class which meet on:	Will conduct final exam on:
M/W or Monday only after 4:30pm	6:30 – 8:30pm Monday, Dec. 9
T/TH or Tuesday only after 4:30pm	6:30 – 8:30pm Tuesday, Dec. 10
Wednesday only after 4:30pm	6:30 – 8:30pm Wednesday, Dec. 11
Thursday only after 4:30pm	6:30 – 8:30pm Thursday, Dec. 12
Friday only after 4:30pm	6:30 – 8:30pm Friday, Dec. 13
Saturday only after 4:30pm	6:30 – 8:30pm Saturday, Dec. 14

- The above Final Exam Schedule pertains to only the regular 17.5 week.

# How to Read This Schedule

## ADMINISTRATION OF JUSTICE

CODE	SEC L/L HOURS	DAYS	INSTRUCTOR	ROOM	COLLEGE
------	---------------	------	------------	------	---------

## ADMINISTRATION OF JUSTICE **ADJUS**

### \*\* 21 INTRODUCTION TO ADMINISTRATION OF JUSTICE 3 UNITS

History and philosophy of administration of justice in America

43280	Lec 11:00-12:15 PM	MW	Wallace	A215	Merritt
-------	--------------------	----	---------	------	---------

43480	Lec		Wallace	ONLINE	Merritt
-------	-----	--	---------	--------	---------

Online class. This class has no required online meetings. Students are expected to log into their course multiple times a week and complete learning activities as directed. To access Peralta e-mail and Canvas, please visit <https://web.peralta.edu/portal/>.

## COMMUNICATIONS

CODE	SEC L/L HOURS	DAYS	INSTRUCTOR	ROOM	COLLEGE
------	---------------	------	------------	------	---------

## COMMUNICATIONS **COMM**

### \*\* 3 INTRODUCTION TO HUMAN COMMUNICATION 3 UNITS

Study of human communication

40239	Lec 6:30-9:20 PM	W	Thaning	ONLINE	Berkeley
-------	------------------	---	---------	--------	----------

This is an Online Class. This class has both required online meetings and required online learning activities. Students must be available to meet online for the days/hours listed for this section and log into their course site multiple times a week to complete the online learning activities as directed. To access Peralta e-mail and Canvas, please visit <https://web.peralta.edu/portal/>.

- Section Indicator
- Discipline
- Course Number, Course Title, Number of Units
- Course Summary
- Section Needed for enrollment
- Time the Course is taught, not that some courses have more than one start or stop time.
- Days of the week course is taught – M=Monday, T=Tuesday, W=Wednesday, TH=Thursday, F=Friday, S=Saturday.
- Name of Instructor
- Room where the course is taught, see map on the back cover for location.
- College Campus – over 40% of students attend classes in more than one college per semester, Alameda=College of Alameda, Berkeley = Berkeley City College, Laney = Laney College, Merritt = Merritt College

- \* Single Asterisk – Course is accepted for transfer credit to California State University (CSU) only.
- \*\* Double Asterisk – Course is accepted for transfer credit to California State University (CSU) and at the University of California (UC), within any limitations stipulated by UC
- Online Course
- Sections shaded in gray are weekend or evening courses
- Section Notes – Special notes regarding the section. If course is hybrid, meeting instructions will be located here.

## Please Note:

- Classes will be offered in fully-online, hybrid, and in person modalities. We hope that you can find classes offered in the modality that works for your needs. Student and administrative services will be available in person and online. Please note; you will need to meet the vaccination guidelines which can be found at "Safe Peralta": <https://safe.peralta.edu/>
- **Classes subject to change**, please see online schedule for the latest information in Campus Solutions: [sa.peralta.edu](https://sa.peralta.edu)

# ONLINE CLASSES

## ANYWHERE... ANYTIME!

### ONLINE CLASSES

- ♦ Have the same content as face-to-face Classes.
- ♦ Take place Online in Canvas instead of a physical classroom on campus.

### HYBRID CLASSES

- ♦ Have the same content as face-to-face Classes.
- ♦ Offer some instruction Online in Canvas and also require some attendance in a physical classroom on campus



ONCE ENROLLED, Log in to Campus Solutions to get started: **SA.PERALTA.EDU**

#### A SUCCESSFUL ONLINE STUDENT IS:

Able to follow written directions and schedules  
Proactive about contacting instructor  
Self-motivated  
Organized  
Computer Literate



**CAMPUS SOLUTIONS**



# The Following Courses are for **SUMMER 2024**

For a more up-to-date listing of classes, visit Campus Solutions at  
**[sa.peralta.edu](https://sa.peralta.edu)**

CODE	SEC L/L HOURS	DAYS	INSTRUCTOR	ROOM	COLLEGE
------	---------------	------	------------	------	---------

**ANTHROPOLOGY****ANTHR****\*\* 1 INTRODUCTION TO PHYSICAL ANTHROPOLOGY 3 UNITS**

Study of human beings and their ancestors

30298 Lec Buyagawan ONLINE Alameda

This class is 100% online with no mandatory scheduled Zoom meetings. Instruction will be provided through the college learning management system Canvas and Zoom software. On the course start date, log into Canvas to begin. Please contact instructor at nbuyagawan@peralta.edu for more information. All instructions and communications for this class will be sent to Peralta student email accounts. To access your student email account, go to [www.peralta.edu](http://www.peralta.edu) and click on "For Students" on the left side. Then select "Student Email". Cost Cutter Alert: This course section uses only zero-cost course materials. Course materials are provided digitally free of charge. Printed materials are sometimes available for purchase.

30339 Lec Buyagawan ONLINE Alameda

This class is 100% online with no mandatory scheduled Zoom meetings. Instruction will be provided through the college learning management system Canvas and Zoom software. On the course start date, log into Canvas to begin. Please contact instructor at nbuyagawan@peralta.edu for more information. All instructions and communications for this class will be sent to Peralta student email accounts. To access your student email account, go to [www.peralta.edu](http://www.peralta.edu) and click on "For Students" on the left side. Then select "Student Email". Cost Cutter Alert: This course section uses only zero-cost course materials. Course materials are provided digitally free of charge. Printed materials are sometimes available for purchase.

**\*\* 3 INTRODUCTION TO SOCIAL AND CULTURAL ANTHROPOLOGY 3 UNITS**

Cross-cultural analysis of social and cultural factors of human behavior in the recent past and present

30340 Lec Leitner ONLINE Alameda

This class is 100% online with no mandatory scheduled Zoom meetings. Instruction will be provided through the college learning management system Canvas and Zoom software. On the course start date, log into Canvas to begin. Please contact instructor at dleitner@peralta.edu for more information. All instructions and communications for this class will be sent to Peralta student email accounts. To access your student email account, go to [www.peralta.edu](http://www.peralta.edu) and click on "For Students" on the left side. Then select "Student Email". Cost Cutter Alert: This course section uses only zero-cost course materials. Course materials are provided digitally free of charge. Printed materials are sometimes available for purchase.

**ART****ART****\*\* 122 WORLD ART 3 UNITS**

Survey of the origins and development of the painting, sculpture, architecture, artifacts of the great civilizations from around the world

30348 Lec Staff ONLINE Alameda

8W1 06/17/2024-08/08/2024 This class is 100% online with no mandatory scheduled Zoom meetings. Instruction will be provided through the college learning management system Canvas and Zoom software. On the course start date, log into Canvas to begin. Please contact instructor at @peralta.edu for more information. All instructions and communications for this class will be sent to Peralta student email accounts. To access your student email account, go to [www.peralta.edu](http://www.peralta.edu) and click on "For Students" on the left side. Then select "Student Email".

**ASIAN AND ASIAN-AMERICAN STUDIES****ASAME****\*\* 45A ASIAN-AMERICAN HISTORY TO 1945 3 UNITS**

Asian-American history from the Pre-Columbian period to 1945

30585 Lec Wu ONLINE Alameda

06/17/2024-08/08/2024 This class is 100% online with no mandatory scheduled Zoom meetings. Instruction will be provided through the college learning

CODE	SEC L/L HOURS	DAYS	INSTRUCTOR	ROOM	COLLEGE
------	---------------	------	------------	------	---------

management system Canvas and Zoom software. On the course start date, log into Canvas to begin. Please contact instructor at mitchelwu@peralta.edu for more information. All instructions and communications for this class will be sent to Peralta student email accounts. To access your student email account, go to [www.peralta.edu](http://www.peralta.edu) and click on "For Students" on the left side. Then select "Student Email".

**ASTRONOMY****ASTR****\*\* 1 INTRODUCTION TO ASTRONOMY 3 UNITS**

Introduction to the universe and insight into its mysteries

30322 Lec Truitt ONLINE Alameda

This class is 100% online with no mandatory scheduled Zoom meetings. Instruction will be provided through the college learning management system Canvas and Zoom software. On the course start date, log into Canvas to begin. Please contact instructor at atruitt@peralta.edu for more information. All instructions and communications for this class will be sent to Peralta student email accounts. To access your student email account, go to [www.peralta.edu](http://www.peralta.edu) and click on "For Students" on the left side. Then select "Student Email". Cost Cutter Alert: This course section uses only zero-cost course materials. Course materials are provided digitally free of charge. Printed materials are sometimes available for purchase.

**ATHLETICS****ATHL****\*\* 7 BASKETBALL TEAM PRE-SEASON PREPARATION 0.5 UNIT**

Intercollegiate Basketball Team Pre-season training for intercollegiate competition

30360 Lab 12:00-1:20 PM MTWTh Bhambhra G105 Alameda

**\*\* 73 VOLLEYBALL TEAM PRE-SEASON PREPARATION 0.5 UNIT**

Intercollegiate Volleyball Team Pre-season training. The course includes fundamentals of intercollegiate competition

30359 Lab 2:30-3:50 PM MTWTh Nieraeth G105 Alameda

**AUTOMOTIVE TECHNOLOGY****ATECH****\* 22 INTRODUCTION TO AUTO MECHANICS 4 UNITS**

How cars work

30313 Lab 8:00-10:10 AM MTWTh Christensen B102 Alameda

This class is on-campus and meets physically in-person on MTWTh 8:00-12:25pm. Please contact instructor at mchristensen@peralta.edu for more information. Canvas usage or other digital learning tools may apply.

Lec 10:15-12:25 PM MTWTh Christensen B202 Alameda

30364 Lab 12:30-2:40 PM MTWTh Christensen B102 Alameda

This class is on-campus and meets physically in-person on MTWTh 10:15-2:40pm. Please contact instructor at mchristensen@peralta.edu for more information. Canvas usage or other digital learning tools may apply.

Lec 10:15-12:25 PM MTWTh Christensen B202 Alameda

**BIOLOGY****BIOL****\*\* 2 HUMAN ANATOMY 5 UNITS**

Detailed study of human body structure

PREREQUISITE: BIOL 10 OR 24

30287 Lab 1:00-3:10 PM MTWTh Reiman ATLAN130 Alameda

This class is on-campus and meets physically in-person on MTWTh 9:00-12:05pm, and 1:00-3:10pm. Please contact instructor at lreiman@peralta.edu for more information. Canvas usage or other digital learning tools may apply.

Lec 9:00-12:05 PM MTWTh Reiman ATLAN130 Alameda

CODE	SEC L/L HOURS	DAYS	INSTRUCTOR	ROOM	COLLEGE
<b>** 10</b>	<b>INTRODUCTION TO BIOLOGY</b>				<b>4 UNITS</b>
	Fundamentals of biology for the non-major				
30342	Lab 6:00-8:10 PM	MTWTh	Ochong	ATLAN134	Alameda
	<i>This class is on-campus and meets physically in-person on MTWTh 3:30-5:40pm and 6:00-8:10pm. Please contact instructor at eoehong@peralta.edu for more information. Canvas usage or other digital learning tools may apply.</i>				
	Lec 3:30-5:40 PM	MTWTh	Ochong	ATLAN134	Alameda
<b>** 24</b>	<b>BASIC HUMAN ANATOMY AND PHYSIOLOGY</b>				<b>4 UNITS</b>
	Fundamentals of the structure and function of the human body from an organ system perspective				
30603	Lab 6:00-8:05 PM	MTWTh	Staff	ONLINE	Alameda
	<i>This class is 100% online with required, regularly scheduled Zoom meetings on MTWTh 3:30-5:35PM and 6:00-8:05pm. Instruction will be provided through the college learning management system Canvas and Zoom software. On the course start date, log into Canvas to begin. Please contact instructor at @peralta.edu for more information. All instructions and communications for this class will be sent to Peralta student email accounts. To access your student email account, go to www.peralta.edu and click on "For Students" on the left side. Then select "Student Email".</i>				
	Lec 3:30-5:35 PM	MTWTh	Staff	ONLINE	Alameda

**BUSINESS****BUS**

<b>** 1B</b>	<b>MANAGERIAL ACCOUNTING</b>				<b>4 UNITS</b>
	Uses of accounting data for planning, controlling and decision making				
	PREREQUISITE: BUS 1A				
30329	Lec		Fish	ONLINE	Alameda
	<i>This class is 100% online with no mandatory scheduled Zoom meetings. Instruction will be provided through the college learning management system Canvas and Zoom software. On the course start date, log into Canvas to begin. Please contact instructor at ofish@peralta.edu for more information. All instructions and communications for this class will be sent to Peralta student email accounts. To access your student email account, go to www.peralta.edu and click on "For Students" on the left side. Then select "Student Email".</i>				
<b>** 10</b>	<b>INTRODUCTION TO BUSINESS</b>				<b>3 UNITS</b>
	Introduction to business				
30612	Lec		Fish	ONLINE	Alameda
	<i>This class is 100% online with no mandatory scheduled Zoom meetings. Instruction will be provided through the college learning management system Canvas and Zoom software. On the course start date, log into Canvas to begin. Please contact instructor at ofish@peralta.edu for more information. All instructions and communications for this class will be sent to Peralta student email accounts. To access your student email account, go to www.peralta.edu and click on "For Students" on the left side. Then select "Student Email".</i>				

**COMMUNICATIONS****COMM**

<b>** 1A</b>	<b>INTRODUCTION TO SPEECH</b>				<b>3 UNITS</b>
	Rhetorical and argumentative analysis of significant contemporary political and social issues				
30302	Lec		Fowler	ONLINE	Alameda
	<i>07/01/2024-07/25/2024 This class is 100% online with no mandatory scheduled Zoom meetings. Instruction will be provided through the college learning management system Canvas and Zoom software. On the course start date, log into Canvas to begin. Please contact instructor at jfowler@peralta.edu for more information. All instructions and communications for this class will be sent to Peralta student email accounts. To access your student email account, go to www.peralta.edu and click on "For Students" on the left side. Then select "Student Email". Cost Cutter Alert: This course section uses only zero-cost course materials. Course materials are provided digitally free of charge. Printed materials are sometimes available for purchase.</i>				
30303	Lec		Fowler	ONLINE	Alameda
	<i>07/01/2024-07/25/2024 This class is 100% online with no mandatory scheduled Zoom meetings. Instruction will be provided through the college learning</i>				

CODE	SEC L/L HOURS	DAYS	INSTRUCTOR	ROOM	COLLEGE
	<i>management system Canvas and Zoom software. On the course start date, log into Canvas to begin. Please contact instructor at jfowler@peralta.edu for more information. All instructions and communications for this class will be sent to Peralta student email accounts. To access your student email account, go to www.peralta.edu and click on "For Students" on the left side. Then select "Student Email". Cost Cutter Alert: This course section uses only zero-cost course materials. Course materials are provided digitally free of charge. Printed materials are sometimes available for purchase.</i>				
30370	Lec		Fowler	ONLINE	Alameda
	<i>07/01/2024-07/25/2024 This class is 100% online with no mandatory scheduled Zoom meetings. Instruction will be provided through the college learning management system Canvas and Zoom software. On the course start date, log into Canvas to begin. Please contact instructor at jfowler@peralta.edu for more information. All instructions and communications for this class will be sent to Peralta student email accounts. To access your student email account, go to www.peralta.edu and click on "For Students" on the left side. Then select "Student Email". Cost Cutter Alert: This course section uses only zero-cost course materials. Course materials are provided digitally free of charge. Printed materials are sometimes available for purchase.</i>				
30577	Lec		Wilson	ONLINE	Alameda
	<i>This class is 100% online with no mandatory scheduled Zoom meetings. Instruction will be provided through the college learning management system Canvas and Zoom software. On the course start date, log into Canvas to begin. Please contact instructor at kwilson@peralta.edu for more information. All instructions and communications for this class will be sent to Peralta student email accounts. To access your student email account, go to www.peralta.edu and click on "For Students" on the left side. Then select "Student Email". Cost Cutter Alert: This course section uses only zero-cost course materials. Course materials are provided digitally free of charge. Printed materials are sometimes available for purchase.</i>				
30623	Lec 9:05-11:15 AM	MTWTh	Brownfox	-NE MILLS	Alameda
	<i>Contract Ed. Course at Northeastern at Mills College</i>				
<b>** 4</b>	<b>THE DYNAMICS OF GROUP DISCUSSION</b>				<b>3 UNITS</b>
	Study of communication in a group setting				
30335	Lec		Andrew	ONLINE	Alameda
	<i>This class is 100% online with no mandatory scheduled Zoom meetings. Instruction will be provided through the college learning management system Canvas and Zoom software. On the course start date, log into Canvas to begin. Please contact instructor at ashlieandrew@peralta.edu for more information. All instructions and communications for this class will be sent to Peralta student email accounts. To access your student email account, go to www.peralta.edu and click on "For Students" on the left side. Then select "Student Email". Cost Cutter Alert: This course section uses only zero-cost course materials. Course materials are provided digitally free of charge. Printed materials are sometimes available for purchase.</i>				
<b>** 6</b>	<b>INTERCULTURAL COMMUNICATION</b>				<b>3 UNITS</b>
	Dynamics of intercultural communication as it applies to the diversity of American cultures				
30336	Lec		Wilson	ONLINE	Alameda
	<i>This class is 100% online with no mandatory scheduled Zoom meetings. Instruction will be provided through the college learning management system Canvas and Zoom software. On the course start date, log into Canvas to begin. Please contact instructor at kwilson@peralta.edu for more information. All instructions and communications for this class will be sent to Peralta student email accounts. To access your student email account, go to www.peralta.edu and click on "For Students" on the left side. Then select "Student Email". Cost Cutter Alert: This course section uses only zero-cost course materials. Course materials are provided digitally free of charge. Printed materials are sometimes available for purchase.</i>				
<b>** 20</b>	<b>INTERPERSONAL COMMUNICATION SKILLS</b>				<b>3 UNITS</b>
	Analysis of communication needs and improvement of skills				
30294	Lec		Erike	ONLINE	Alameda
	<i>This class is 100% online with no mandatory scheduled Zoom meetings. Instruction will be provided through the college learning management system Canvas and Zoom software. On the course start date, log into Canvas to begin. Please contact instructor at bplump@peralta.edu for more information. All instructions and communications for this class will be sent to Peralta student email</i>				



CODE	SEC L/L HOURS	DAYS	INSTRUCTOR	ROOM	COLLEGE
accounts. To access your student email account, go to <a href="http://www.peralta.edu">www.peralta.edu</a> and click on "For Students" on the left side. Then select "Student Email". Cost Cutter Alert: This course section uses only zero-cost course materials. Course materials are provided digitally free of charge. Printed materials are sometimes available for purchase.					

## COMPUTER INFORMATION SYSTEMS CIS

<b>** 1</b>	<b>INTRODUCTION TO COMPUTER INFORMATION SYSTEMS</b>	<b>4 UNITS</b>
General nature of computer hardware, software and systems		
30350	Lab	VillegasJr. ONLINE Alameda
This class is 100% online with no mandatory scheduled Zoom meetings. Instruction will be provided through the college learning management system Canvas and Zoom software. On the course start date, log into Canvas to begin. Please contact instructor at <a href="mailto:avillegas@peralta.edu">avillegas@peralta.edu</a> for more information. All instructions and communications for this class will be sent to Peralta student email accounts. To access your student email account, go to <a href="http://www.peralta.edu">www.peralta.edu</a> and click on "For Students" on the left side. Then select "Student Email".		
	Lec	VillegasJr. ONLINE Alameda
<b>** 25</b>	<b>OBJECT ORIENTED PROGRAMMING USING C++</b>	<b>4 UNITS</b>
Object-oriented methods of software development using C++		
30622	Lab	Strickland ONLINE Alameda
06/17/2024 - 08/09/2024 ASAA Contract Education Course		
	Lec	Strickland ONLINE Alameda
06/17/2024 - 08/09/2024		

## COUNSELING COUN

<b>** 24</b>	<b>COLLEGE SUCCESS</b>	<b>3 UNITS</b>
Identification and development of resources that facilitate college success		
30344	Lec	Mohamed ONLINE Alameda
This class is 100% online with no mandatory scheduled Zoom meetings. Instruction will be provided through the college learning management system Canvas and Zoom software. On the course start date, log into Canvas to begin. Please contact instructor at <a href="mailto:fmohamed@peralta.edu">fmohamed@peralta.edu</a> for more information. All instructions and communications for this class will be sent to Peralta student email accounts. To access your student email account, go to <a href="http://www.peralta.edu">www.peralta.edu</a> and click on "For Students" on the left side. Then select "Student Email".		
30345	Lec	Staff ONLINE Alameda
This class is 100% online with no mandatory scheduled Zoom meetings. Instruction will be provided through the college learning management system Canvas and Zoom software. On the course start date, log into Canvas to begin. Please contact instructor at <a href="mailto:@peralta.edu">@peralta.edu</a> for more information. All instructions and communications for this class will be sent to Peralta student email accounts. To access your student email account, go to <a href="http://www.peralta.edu">www.peralta.edu</a> and click on "For Students" on the left side. Then select "Student Email".		
30638	Lec 9:00-11:10 AM	MTWTh Washington H151 Alameda
Recommended for Students in the Rising Scholar/Umoja Learning Community. This class is on-campus and meets physically in-person on MTWTh 9:00-11:10am. Please contact instructor at <a href="mailto:cwashington@peralta.edu">cwashington@peralta.edu</a> for more information. Canvas usage or other digital learning tools may apply.		
<b>** 57</b>	<b>CAREER AND LIFE PLANNING</b>	<b>3 UNITS</b>
In-depth career and life planning		
30316	Lec	Haro ONLINE Alameda
This class is 100% online with no mandatory scheduled Zoom meetings. Instruction will be provided through the college learning management system Canvas and Zoom software. On the course start date, log into Canvas to begin. Please contact instructor at <a href="mailto:charo@peralta.edu">charo@peralta.edu</a> for more information. All instructions and communications for this class will be sent to Peralta student email accounts. To access your student email account, go to <a href="http://www.peralta.edu">www.peralta.edu</a> and click on "For		

CODE	SEC L/L HOURS	DAYS	INSTRUCTOR	ROOM	COLLEGE
Students" on the left side. Then select "Student Email".					
30343	Lec	Staff	ONLINE	Alameda	
This class is 100% online with no mandatory scheduled Zoom meetings. Instruction will be provided through the college learning management system Canvas and Zoom software. On the course start date, log into Canvas to begin. Please contact instructor at <a href="mailto:@peralta.edu">@peralta.edu</a> for more information. All instructions and communications for this class will be sent to Peralta student email accounts. To access your student email account, go to <a href="http://www.peralta.edu">www.peralta.edu</a> and click on "For Students" on the left side. Then select "Student Email".					

## DENTAL ASSISTING DENTL

<b>251</b>	<b>DENTAL TERMINOLOGY</b>	<b>1 UNIT</b>
Introduction to dental terminology		
30358	Lec	Pegues ONLINE Alameda
Summer Institute		

## ECONOMICS ECON

<b>** 1</b>	<b>PRINCIPLES OF ECONOMICS (MACRO-ECONOMICS)</b>	<b>3 UNITS</b>
Introductory economic concepts		
PREREQUISITE: MATH 203 OR 211D		
30293	Lec	Bajrami ONLINE Alameda
07/01/2024-07/25/2024 This class is 100% online with no mandatory scheduled Zoom meetings. Instruction will be provided through the college learning management system Canvas and Zoom software. On the course start date, log into Canvas to begin. Please contact instructor at <a href="mailto:dbajrami@peralta.edu">dbajrami@peralta.edu</a> for more information. All instructions and communications for this class will be sent to Peralta student email accounts. To access your student email account, go to <a href="http://www.peralta.edu">www.peralta.edu</a> and click on "For Students" on the left side. Then select "Student Email".		
30353	Lec	Gueye ONLINE Alameda
This class is 100% online with no mandatory scheduled Zoom meetings. Instruction will be provided through the college learning management system Canvas and Zoom software. On the course start date, log into Canvas to begin. Please contact instructor at <a href="mailto:sgueye@peralta.edu">sgueye@peralta.edu</a> for more information. All instructions and communications for this class will be sent to Peralta student email accounts. To access your student email account, go to <a href="http://www.peralta.edu">www.peralta.edu</a> and click on "For Students" on the left side. Then select "Student Email".		
<b>** 2</b>	<b>PRINCIPLES OF ECONOMICS (MICRO-ECONOMICS)</b>	<b>3 UNITS</b>
Principles of micro-economics		
PREREQUISITE: MATH 203 OR 211D		
30288	Lec	Bajrami ONLINE Alameda
07/01/2024-07/25/2024 This class is 100% online with no mandatory scheduled Zoom meetings. Instruction will be provided through the college learning management system Canvas and Zoom software. On the course start date, log into Canvas to begin. Please contact instructor at <a href="mailto:dbajrami@peralta.edu">dbajrami@peralta.edu</a> for more information. All instructions and communications for this class will be sent to Peralta student email accounts. To access your student email account, go to <a href="http://www.peralta.edu">www.peralta.edu</a> and click on "For Students" on the left side. Then select "Student Email".		
30354	Lec	Gueye ONLINE Alameda
This class is 100% online with no mandatory scheduled Zoom meetings. Instruction will be provided through the college learning management system Canvas and Zoom software. On the course start date, log into Canvas to begin. Please contact instructor at <a href="mailto:sgueye@peralta.edu">sgueye@peralta.edu</a> for more information. All instructions and communications for this class will be sent to Peralta student email accounts. To access your student email account, go to <a href="http://www.peralta.edu">www.peralta.edu</a> and click on "For Students" on the left side. Then select "Student Email".		

## ENGLISH ENGL

<b>** 1A</b>	<b>COMPOSITION AND READING</b>	<b>4 UNITS</b>
Reading and writing expository prose		
PREREQUISITE: ENGL 201B OR 264B OR ESL 21B OR ESL 52B OR PLACEMENT THROUGH MULTIPLE-MEASURES ASSESSMENT PROCESS		
30281	Lec	Jones ONLINE Alameda

CODE	SEC L/L HOURS	DAYS	INSTRUCTOR	ROOM	COLLEGE
<p><i>This class is 100% online with no mandatory scheduled Zoom meetings. Instruction will be provided through the college learning management system Canvas and Zoom software. On the course start date, log into Canvas to begin. Please contact instructor at majones@peralta.edu for more information. All instructions and communications for this class will be sent to Peralta student email accounts. To access your student email account, go to www.peralta.edu and click on "For Students" on the left side. Then select "Student Email".</i></p>					
30582	Lec	Little	ONLINE	Alameda	
<p><i>This class is 100% online with no mandatory scheduled Zoom meetings. Instruction will be provided through the college learning management system Canvas and Zoom software. On the course start date, log into Canvas to begin. Please contact instructor at mhansen@peralta.edu for more information. All instructions and communications for this class will be sent to Peralta student email accounts. To access your student email account, go to www.peralta.edu and click on "For Students" on the left side. Then select "Student Email".</i></p>					
30624	Lec 9:05-11:55 AM	MTWTh	Newton	-NE MILLS	Alameda
<p><i>Contract Ed. Course at Northeastern at Mills College</i></p>					
<b>** 1B</b>	<b>COMPOSITION AND READING</b>				<b>4 UNITS</b>
<p>Continued expository writing</p>					
<p>PREREQUISITE: ENGL 1A</p>					
30332	Lec	Jones	ONLINE	Alameda	
<p><i>This class is 100% online with no mandatory scheduled Zoom meetings. Instruction will be provided through the college learning management system Canvas and Zoom software. On the course start date, log into Canvas to begin. Please contact instructor at majones@peralta.edu for more information. All instructions and communications for this class will be sent to Peralta student email accounts. To access your student email account, go to www.peralta.edu and click on "For Students" on the left side. Then select "Student Email".</i></p>					
<b>** 5</b>	<b>CRITICAL THINKING IN READING AND WRITING</b>				<b>3 UNITS</b>
<p>Development of the ability to analyze, criticize and advocate ideas</p>					
<p>PREREQUISITE: ENGL 1A</p>					
30292	Lec	Blood	ONLINE	Alameda	
<p><i>This class is 100% online with no mandatory scheduled Zoom meetings. Instruction will be provided through the college learning management system Canvas and Zoom software. On the course start date, log into Canvas to begin. Please contact instructor at cblood@peralta.edu for more information. All instructions and communications for this class will be sent to Peralta student email accounts. To access your student email account, go to www.peralta.edu and click on "For Students" on the left side. Then select "Student Email".</i></p>					
30583	Lec	Vaughn	ONLINE	Alameda	
<p><i>This class is 100% online with no mandatory scheduled Zoom meetings. Instruction will be provided through the college learning management system Canvas and Zoom software. On the course start date, log into Canvas to begin. Please contact instructor at svaughn@peralta.edu for more information. All instructions and communications for this class will be sent to Peralta student email accounts. To access your student email account, go to www.peralta.edu and click on "For Students" on the left side. Then select "Student Email".</i></p>					
30584	Lec	Treadwell	ONLINE	Alameda	
<p><i>This class is 100% online with no mandatory scheduled Zoom meetings. Instruction will be provided through the college learning management system Canvas and Zoom software. On the course start date, log into Canvas to begin. Please contact instructor at etreadwell@peralta.edu for more information. All instructions and communications for this class will be sent to Peralta student email accounts. To access your student email account, go to www.peralta.edu and click on "For Students" on the left side. Then select "Student Email".</i></p>					

**ETHNIC STUDIES****ETHST**

<b>** 1</b>	<b>INTRODUCTION TO ETHNIC STUDIES</b>				<b>3 UNITS</b>
	Survey of the American experience of ethnic and racial relations				
30355	Lec	Campbell	ONLINE	Alameda	
<i>This class is 100% online with no mandatory scheduled Zoom meetings. Instruction will be provided through the college learning management system Canvas and Zoom software. On the course start date, log into Canvas to begin. Please contact instructor at jcampbell@peralta.edu for more information. All</i>					

CODE	SEC L/L HOURS	DAYS	INSTRUCTOR	ROOM	COLLEGE
instructions and communications for this class will be sent to Peralta student email accounts. To access your student email account, go to <a href="http://www.peralta.edu">www.peralta.edu</a> and click on "For Students" on the left side. Then select "Student Email".					
<b>GEOGRAPHY</b>			<b>GEOG</b>		
<b>** 1</b>	<b>PHYSICAL GEOGRAPHY</b>				<b>3 UNITS</b>
Basic elements of the earth's physical systems and processes					
30283	Lec		Patrich	ONLINE	Alameda
This class is 100% online with no mandatory scheduled Zoom meetings. Instruction will be provided through the college learning management system Canvas and Zoom software. On the course start date, log into Canvas to begin. Please contact instructor at <a href="mailto:jpatrich@peralta.edu">jpatrich@peralta.edu</a> for more information. All instructions and communications for this class will be sent to Peralta student email accounts. To access your student email account, go to <a href="http://www.peralta.edu">www.peralta.edu</a> and click on "For Students" on the left side. Then select "Student Email".					
<b>GEOLOGY</b>			<b>GEOL</b>		
<b>** 10</b>	<b>INTRODUCTION TO GEOLOGY</b>				<b>3 UNITS</b>
Survey of structure and materials that compose the earth's surface and geologic processes responsible for shaping the earth					
30347	Lec		Self	ONLINE	Alameda
This class is 100% online with no mandatory scheduled Zoom meetings. Instruction will be provided through the college learning management system Canvas and Zoom software. On the course start date, log into Canvas to begin. Please contact instructor at <a href="mailto:stephenself@peralta.edu">stephenself@peralta.edu</a> for more information. All instructions and communications for this class will be sent to Peralta student email accounts. To access your student email account, go to <a href="http://www.peralta.edu">www.peralta.edu</a> and click on "For Students" on the left side. Then select "Student Email".					
<b>HEALTH EDUCATION</b>			<b>HLTED</b>		
<b>** 9</b>	<b>FIRST AID AND SAFETY</b>				<b>2 UNITS</b>
Introduction to first aid and safety					
30346	Lec		Dewrance	ONLINE	Alameda
07/01/2024-07/25/2024 This class is 100% online with no mandatory scheduled Zoom meetings. Instruction will be provided through the college learning management system Canvas and Zoom software. On the course start date, log into Canvas to begin. Please Contact instructor at <a href="mailto:ldewrance@peralta.edu">ldewrance@peralta.edu</a> for more information. All instructions and communications for this class will be sent to Peralta student email accounts. To access your student email account, go to <a href="http://www.peralta.edu">www.peralta.edu</a> and click on "For Students" on the left side. Then select "Student Email".					
<b>HEALTH PROFESSIONS AND OCCUPATIONS</b>			<b>HLTOC</b>		
<b>201</b>	<b>MEDICAL TERMINOLOGY I</b>				<b>2 UNITS</b>
Principals and foundation of medical language					
30311	Lec		Dave'	ONLINE	Alameda
07/01/2024-07/25/2024 This class is 100% online with no mandatory scheduled Zoom meetings. Instruction will be provided through the college learning management system Canvas and Zoom software. On the course start date,					

CODE	SEC L/L HOURS	DAYS	INSTRUCTOR	ROOM	COLLEGE
<b>202</b>	<b>MEDICAL TERMINOLOGY II</b>			<b>2 UNITS</b>	
	Principals and foundation of medical language				
30284	Lec		Dave'	ONLINE	Alameda
06/17/2024-08/08/2024 This class is 100% online with no mandatory scheduled Zoom meetings. Instruction will be provided through the college learning management system Canvas and Zoom software. On the course start date, log into Canvas to begin. Please contact instructor at <a href="mailto:ndave@peralta.edu">ndave@peralta.edu</a> for more information. All instructions and communications for this class will be sent to Peralta student email accounts. To access your student email account, go to <a href="http://www.peralta.edu">www.peralta.edu</a> and click on "For Students" on the left side. Then select "Student Email".					

**HISTORY****HIST**

** 7A	HISTORY OF THE UNITED STATES TO 1877			3 UNITS
	History of the United States from colonial days to Reconstruction (1877)			
30282	Lec	Loretto	ONLINE	Alameda
	This class is 100% online with no mandatory scheduled Zoom meetings. Instruction will be provided through the college learning management system Canvas and Zoom software. On the course start date, log into Canvas to begin. Please contact instructor at eloretto@peralta.edu for more information. All instructions and communications for this class will be sent to Peralta student email accounts. To access your student email account, go to www.peralta.edu and click on "For Students" on the left side. Then select "Student Email".			
30290	Lec	Loretto	ONLINE	Alameda
	This class is 100% online with no mandatory scheduled Zoom meetings. Instruction will be provided through the college learning management system Canvas and Zoom software. On the course start date, log into Canvas to begin. Please contact instructor at eloretto@peralta.edu for more information. All instructions and communications for this class will be sent to Peralta student email accounts. To access your student email account, go to www.peralta.edu and click on "For Students" on the left side. Then select "Student Email".			
30334	Lec	Story	ONLINE	Alameda
	This class is 100% online with no mandatory scheduled Zoom meetings. Instruction will be provided through the college learning management system Canvas and Zoom software. On the course start date, log into Canvas to begin. Please contact instructor at mstory@peralta.edu for more information. All instructions and communications for this class will be sent to Peralta student email accounts. To access your student email account, go to www.peralta.edu and click on "For Students" on the left side. Then select "Student Email".			
** 7B	HISTORY OF THE UNITED STATES SINCE 1865			3 UNITS
	History of the United States from the end of the Civil War to the present			
30289	Lec	Loretto	ONLINE	Alameda
	This class is 100% online with no mandatory scheduled Zoom meetings. Instruction will be provided through the college learning management system Canvas and Zoom software. On the course start date, log into Canvas to begin. Please contact instructor at eloretto@peralta.edu for more information. All instructions and communications for this class will be sent to Peralta student email accounts. To access your student email account, go to www.peralta.edu and click on "For Students" on the left side. Then select "Student Email".			
30318	Lec	Story	ONLINE	Alameda
	This class is 100% online with no mandatory scheduled Zoom meetings. Instruction will be provided through the college learning management system Canvas and Zoom software. On the course start date, log into Canvas to begin. Please contact instructor at mstory@peralta.edu for more information. All instructions and communications for this class will be sent to Peralta student email accounts. To access your student email account, go to www.peralta.edu and click on "For Students" on the left side. Then select "Student Email".			
30369	Lec	Gonzalez	ONLINE	Alameda
	This class is 100% online with no mandatory scheduled Zoom meetings. Instruction will be provided through the college learning management system Canvas and Zoom software. On the course start date, log into Canvas to begin. Please contact instructor at gabrielgonzalez@peralta.edu for more information. All instructions and communications for this class will be sent to Peralta student email accounts. To access your student email account, go to www.peralta.edu			

CODE	SEC L/L HOURS	DAYS	INSTRUCTOR	ROOM	COLLEGE
and click on "For Students" on the left side. Then select "Student Email".					

**HUMANITIES****HUMAN**

<b>** 13A</b>	<b>MYTH, SYMBOL AND FOLKLORE</b>	<b>3 UNITS</b>
	Study of myths, symbols, and folklore	
30319	Lec	Lipowitz ONLINE Alameda
<i>This class is 100% online with no mandatory scheduled Zoom meetings. Instruction will be provided through the college learning management system Canvas and Zoom software. On the course start date, log into Canvas to begin. Please contact instructor at clipowitz@peralta.edu for more information. All instructions and communications for this class will be sent to Peralta student email accounts. To access your student email account, go to <a href="http://www.peralta.edu">www.peralta.edu</a> and click on "For Students" on the left side. Then select "Student Email".</i>		

**KINESIOLOGY****KIN**

** 51A	YOGA I - FUNDAMENTALS				0.5 UNIT
	Activity class				
30314	Lab		Altenbach	ONLINE	Alameda
06/17/2024-08/08/2024 This class is 100% online with no mandatory scheduled Zoom meetings. Instruction will be provided through the college learning management system Canvas and Zoom software. On the course start date, log into Canvas to begin. Please contact instructor at saltanbach@peralta.edu for more information. All instructions and communications for this class will be sent to Peralta student email accounts. To access your student email account, go to www.peralta.edu and click on "For Students" on the left side. Then select "Student Email".					
** 51B	YOGA II - BEGINNING				0.5 UNIT
	Activity class				
30315	Lab		Altenbach	ONLINE	Alameda
06/17/2024-08/08/2024 This class is 100% online with no mandatory scheduled Zoom meetings. Instruction will be provided through the college learning management system Canvas and Zoom software. On the course start date, log into Canvas to begin. Please contact instructor at saltanbach@peralta.edu for more information. All instructions and communications for this class will be sent to Peralta student email accounts. To access your student email account, go to www.peralta.edu and click on "For Students" on the left side. Then select "Student Email".					
51C	YOGA III - INTERMEDIATE				0.5 UNIT
	Activity class				
30581	Lab		Altenbach	ONLINE	Alameda
06/17/2024-08/08/2024 This class is 100% online with no mandatory scheduled Zoom meetings. Instruction will be provided through the college learning management system Canvas and Zoom software. On the course start date, log into Canvas to begin. Please contact instructor at saltanbach@peralta.edu for more information. All instructions and communications for this class will be sent to Peralta student email accounts. To access your student email account, go to www.peralta.edu and click on "For Students" on the left side. Then select "Student Email".					
** 58A	FITNESS CENTER STRENGTH TRAINING I - FUNDAMENTAL				0.5 UNIT
	Activity class				
30630	Lab 4:00-6:05 PM	T Th	Altenbach	G214	Alameda
06/17/2024-08/08/2024 This class is on-campus and meets physically in-person on TTH 4:00-6:05pm. Please contact instructor at saltanbach@peralta.edu for more information. Canvas usage or other digital learning tools may apply.					
** 58B	FITNESS CENTER STRENGTH TRAINING II - BEGINNING				0.5 UNIT
	Activity class				
30631	Lab 4:00-6:05 PM	T Th	Altenbach	G214	Alameda
06/17/2024-08/08/2024 This class is on-campus and meets physically in-person on TTH 4:00-6:05pm. Please contact instructor at saltanbach@peralta.edu for more information. Canvas usage or other digital learning tools may apply.					

CODE	SEC L/L HOURS	DAYS	INSTRUCTOR	ROOM	COLLEGE
<b>** 58C</b>	<b>FITNESS CENTER STRENGTH TRAINING III - INTERMEDIATE</b>				<b>0.5 UNIT</b>
	Activity class				
30632	Lab 4:00-6:05 PM	TTh	Altenbach	G214	Alameda
	06/17/2024-08/08/2024 This class is on-campus and meets physically in-person on TTH 4:00-6:05pm. Please contact instructor at saltenbach@peralta.edu for more information. Canvas usage or other digital learning tools may apply.				
<b>** 58D</b>	<b>FITNESS CENTER STRENGTH TRAINING IV - EXPERIENCED</b>				<b>0.5 UNIT</b>
	Activity class				
30633	Lab 4:00-6:05 PM	TTh	Altenbach	G214	Alameda
	06/17/2024-08/08/2024 This class is on-campus and meets physically in-person on TTH 4:00-6:05pm. Please contact instructor at saltenbach@peralta.edu for more information. Canvas usage or other digital learning tools may apply.				
<b>** 74A</b>	<b>BADMINTON I - FUNDAMENTALS</b>				<b>0.5 UNIT</b>
	Activity class				
30634	Lab 6:30-8:35 PM	TTh	Altenbach	G105	Alameda
	06/17/2024-08/08/2024 This class is on-campus and meets physically in-person on TTH 6:30-8:35pm. Please contact instructor at saltenbach@peralta.edu for more information. Canvas usage or other digital learning tools may apply.				
<b>** 74B</b>	<b>BADMINTON II - BEGINNING</b>				<b>0.5 UNIT</b>
	Activity class				
30635	Lab 6:30-8:35 PM	TTh	Altenbach	G105	Alameda
	06/17/2024-08/08/2024 This class is on-campus and meets physically in-person on TTH 6:30-8:35pm. Please contact instructor at saltenbach@peralta.edu for more information. Canvas usage or other digital learning tools may apply.				
<b>** 74C</b>	<b>BADMINTON III - INTERMEDIATE</b>				<b>0.5 UNIT</b>
	Activity class				
30636	Lab 6:30-8:35 PM	TTh	Altenbach	G105	Alameda
	06/17/2024-08/08/2024 This class is on-campus and meets physically in-person on TTH 6:30-8:35pm. Please contact instructor at saltenbach@peralta.edu for more information. Canvas usage or other digital learning tools may apply.				
<b>** 74D</b>	<b>BADMINTON IV - COMPETITIVE</b>				<b>0.5 UNIT</b>
	Activity class				
30637	Lab 6:30-8:35 PM	TTh	Altenbach	G105	Alameda
	06/17/2024-08/08/2024 This class is on-campus and meets physically in-person on TTH 6:30-8:35pm. Please contact instructor at saltenbach@peralta.edu for more information. Canvas usage or other digital learning tools may apply.				

**MATHEMATICS**

<b>** 1</b>	<b>PRE-CALCULUS</b>				<b>4 UNITS</b>
	Preparation for the calculus sequence or other courses requiring a sound algebraic background				
	PREREQUISITE: MATH 203 OR 211D				
30296	Lec		Ghiselli	ONLINE	Alameda
	This class is 100% online with no mandatory scheduled Zoom meetings. Instruction will be provided through the college learning management system Canvas and Zoom software. On the course start date, log into Canvas to begin. Please contact instructor at mghiselli@peralta.edu for more information. All instructions and communications for this class will be sent to Peralta student email accounts. To access your student email account, go to www.peralta.edu and click on "For Students" on the left side. Then select "Student Email". Cost Cutter Alert: This course section uses only zero-cost course materials. Course materials are provided digitally free of charge. Printed materials are sometimes available for purchase.				
30309	Lec		Wu	ONLINE	Alameda
	This class is 100% online with no mandatory scheduled Zoom meetings. Instruction will be provided through the college learning management system Canvas and Zoom software. On the course start date, log into Canvas to begin. Please contact instructor at christopherwu@peralta.edu for more information. All instructions and communications for this class will be sent to Peralta student email accounts. To access your student email account, go to www.peralta.edu and click on "For Students" on the left side. Then select "Student Email".				

CODE	SEC L/L HOURS	DAYS	INSTRUCTOR	ROOM	COLLEGE
<b>** 3A</b>	<b>CALCULUS I</b>				<b>5 UNITS</b>
	Theorems on limits and continuous functions, derivatives, differentials, applications				
	PREREQUISITE: MATH 2; OR MATH 1 & 50				
30328	Lec		Lopez Gonzalez	ONLINE	Alameda
	This class is 100% online with no mandatory scheduled Zoom meetings. Instruction will be provided through the college learning management system Canvas and Zoom software. On the course start date, log into Canvas to begin. Please contact instructor at clopezgonzalez@peralta.edu for more information. All instructions and communications for this class will be sent to Peralta student email accounts. To access your student email account, go to www.peralta.edu and click on "For Students" on the left side. Then select "Student Email". Cost Cutter Alert: This course section uses only zero-cost course materials. Course materials are provided digitally free of charge. Printed materials are sometimes available for purchase.				
30365	Lec		Karunaratne	ONLINE	Alameda
	This class is 100% online with no mandatory scheduled Zoom meetings. Instruction will be provided through the college learning management system Canvas and Zoom software. On the course start date, log into Canvas to begin. Please contact instructor at gkarunaratne@peralta.edu for more information. All instructions and communications for this class will be sent to Peralta student email accounts. To access your student email account, go to www.peralta.edu and click on "For Students" on the left side. Then select "Student Email". Cost Cutter Alert: This course section uses only zero-cost course materials. Course materials are provided digitally free of charge. Printed materials are sometimes available for purchase.				
<b>** 3B</b>	<b>CALCULUS II</b>				<b>5 UNITS</b>
	Applications of the definite integral				
	PREREQUISITE: MATH 3A				
30330	Lec		Lee	ONLINE	Alameda
	This class is 100% online with no mandatory scheduled Zoom meetings. Instruction will be provided through the college learning management system Canvas and Zoom software. On the course start date, log into Canvas to begin. Please contact instructor at minyounglee@peralta.edu for more information. All instructions and communications for this class will be sent to Peralta student email accounts. To access your student email account, go to www.peralta.edu and click on "For Students" on the left side. Then select "Student Email". Cost Cutter Alert: This course section uses only zero-cost course materials. Course materials are provided digitally free of charge. Printed materials are sometimes available for purchase.				
<b>** 3C</b>	<b>CALCULUS III</b>				<b>5 UNITS</b>
	Partial differentiation				
	PREREQUISITE: MATH 3B				
30306	Lec		Riazati	ONLINE	Alameda
	06/17/2024-08/08/2024 This class is 100% online with no mandatory scheduled Zoom meetings. Instruction will be provided through the college learning management system Canvas and Zoom software. On the course start date, log into Canvas to begin. Please contact instructor at friazati@peralta.edu for more information. All instructions and communications for this class will be sent to Peralta student email accounts. To access your student email account, go to www.peralta.edu and click on "For Students" on the left side. Then select "Student Email". Cost Cutter Alert: This course section uses only zero-cost course materials. Course materials are provided digitally free of charge. Printed materials are sometimes available for purchase.				
<b>** 3E</b>	<b>LINEAR ALGEBRA</b>				<b>3 UNITS</b>
	Linear algebra				
	PREREQUISITE: MATH 3A				
30308	Lec		Herrera	ONLINE	Alameda
	This class is 100% online with no mandatory scheduled Zoom meetings. Instruction will be provided through the college learning management system Canvas and Zoom software. On the course start date, log into Canvas to begin. Please contact instructor at eherrera@peralta.edu for more information. All instructions and communications for this class will be sent to Peralta student email accounts. To access your student email account, go to www.peralta.edu and click on "For Students" on the left side. Then select "Student Email".				
<b>** 3F</b>	<b>DIFFERENTIAL EQUATIONS</b>				<b>3 UNITS</b>
	Ordinary differential equations				

CODE	SEC L/L HOURS	DAYS	INSTRUCTOR	ROOM	COLLEGE
PREREQUISITE: MATH 3C					
30307	Lec		Herrera	ONLINE	Alameda
<i>This class is 100% online with no mandatory scheduled Zoom meetings. Instruction will be provided through the college learning management system Canvas and Zoom software. On the course start date, log into Canvas to begin. Please contact instructor at eherrera@peralta.edu for more information. All instructions and communications for this class will be sent to Peralta student email accounts. To access your student email account, go to <a href="http://www.peralta.edu">www.peralta.edu</a> and click on "For Students" on the left side. Then select "Student Email".</i>					
<b>** 13</b>	<b>INTRODUCTION TO STATISTICS</b>			<b>4 UNITS</b>	
Introduction to theory and practice of statistics					
PREREQUISITE: MATH 203 OR 211D					
30299	Lec		Beal-Urbe	ONLINE	Alameda
<i>07/01/2024-07/25/2024 This class is 100% online with no mandatory scheduled Zoom meetings. Instruction will be provided through the college learning management system Canvas and Zoom software. On the course start date, log into Canvas to begin. Please contact instructor at kbealuribe@peralta.edu for more information. All instructions and communications for this class will be sent to Peralta student email accounts. To access your student email account, go to <a href="http://www.peralta.edu">www.peralta.edu</a> and click on "For Students" on the left side. Then select "Student Email". Cost Cutter Alert: This course section uses only zero-cost course materials. Course materials are provided digitally free of charge. Printed materials are sometimes available for purchase.</i>					
30301	Lec		Beal-Urbe	ONLINE	Alameda
<i>07/01/2024-07/25/2024 This class is 100% online with no mandatory scheduled Zoom meetings. Instruction will be provided through the college learning management system Canvas and Zoom software. On the course start date, log into Canvas to begin. Please contact instructor at lbealuribe@peralta.edu for more information. All instructions and communications for this class will be sent to Peralta student email accounts. To access your student email account, go to <a href="http://www.peralta.edu">www.peralta.edu</a> and click on "For Students" on the left side. Then select "Student Email". Cost Cutter Alert: This course section uses only zero-cost course materials. Course materials are provided digitally free of charge. Printed materials are sometimes available for purchase.</i>					
30327	Lec		Bui	ONLINE	Alameda
<i>This class is 100% online with no mandatory scheduled Zoom meetings. Instruction will be provided through the college learning management system Canvas and Zoom software. On the course start date, log into Canvas to begin. Please contact instructor at pbui@peralta.edu for more information. All instructions and communications for this class will be sent to Peralta student email accounts. To access your student email account, go to <a href="http://www.peralta.edu">www.peralta.edu</a> and click on "For Students" on the left side. Then select "Student Email".</i>					
30625	Lec 9:05-11:55 AM	MTWTh	Wu	-NE MILLS	Alameda
<i>Contract Ed. Course at Northeastern at Mills College</i>					
<b>** 15</b>	<b>MATHEMATICS FOR LIBERAL ARTS STUDENTS</b>			<b>3 UNITS</b>	
Fundamental ideas underlying modern mathematics					
PREREQUISITE: MATH 203 OR 211D					
30639	Lec		Riazati	ONLINE	Alameda
<i>This class is 100% online with no mandatory scheduled Zoom meetings. Instruction will be provided through the college learning management system Canvas and Zoom software. On the course start date, log into Canvas to begin. Please contact instructor at friazati@peralta.edu for more information. All instructions and communications for this class will be sent to Peralta student email accounts. To access your student email account, go to <a href="http://www.peralta.edu">www.peralta.edu</a> and click on "For Students" on the left side. Then select "Student Email".</i>					
<b>* 50</b>	<b>TRIGONOMETRY</b>			<b>3 UNITS</b>	
Introduction to functional trigonometry					
PREREQUISITE: MATH 202, AND MATH 203 OR 211D					
30640	Lec		Montgomery	ONLINE	Alameda
<i>This class is 100% online with no mandatory scheduled Zoom meetings. Instruction will be provided through the college learning management system Canvas and Zoom software. On the course start date, log into Canvas to begin. Please contact instructor at cemontgomery@peralta.edu for more information. All instructions and communications for this class will be sent to Peralta student email accounts. To access your student email account, go to <a href="http://www.peralta.edu">www.peralta.edu</a> and click on "For Students" on the left side. Then select "Student Email".</i>					

CODE	SEC L/L HOURS	DAYS	INSTRUCTOR	ROOM	COLLEGE
<b>MEXICAN AND LATIN AMERICAN STUDIES</b>			<b>M/LAT</b>		
<b>** 30A</b>	<b>SURVEY OF LATIN-AMERICAN FILMS</b>			<b>3 UNITS</b>	
Critical examination of historical and contemporary film images of Latinos/Americanos as a result of cultural encounters within the United States					
30586	Lec		Quezada	ONLINE	Alameda
<i>This class is 100% online with no mandatory scheduled Zoom meetings. Instruction will be provided through the college learning management system Canvas and Zoom software. On the course start date, log into Canvas to begin. Please contact instructor at aquezada@peralta.edu for more information. All instructions and communications for this class will be sent to Peralta student email accounts. To access your student email account, go to <a href="http://www.peralta.edu">www.peralta.edu</a> and click on "For Students" on the left side. Then select "Student Email".</i>					
<b>PHILOSOPHY</b>			<b>PHIL</b>		
<b>** 1</b>	<b>INTRODUCTION TO PHILOSOPHY</b>			<b>3 UNITS</b>	
Study of selected classic examples of original works of philosophers					
30320	Lec		Peterson	ONLINE	Alameda
<i>This class is 100% online with no mandatory scheduled Zoom meetings. Instruction will be provided through the college learning management system Canvas and Zoom software. On the course start date, log into Canvas to begin. Please contact instructor at dpeterson@peralta.edu for more information. All instructions and communications for this class will be sent to Peralta student email accounts. To access your student email account, go to <a href="http://www.peralta.edu">www.peralta.edu</a> and click on "For Students" on the left side. Then select "Student Email". Cost Cutter Alert: This course section uses only zero-cost course materials. Course materials are provided digitally free of charge. Printed materials are sometimes available for purchase.</i>					
<b>POLITICAL SCIENCE</b>			<b>POSCI</b>		
<b>** 1</b>	<b>GOVERNMENT AND POLITICS IN THE UNITED STATES</b>			<b>3 UNITS</b>	
Introduction to principles and the political process of national, state, and local government					
30285	Lec		Hurtado-Ortiz	ONLINE	Alameda
<i>07/01/2024-07/25/2024 This class is 100% online with no mandatory scheduled Zoom meetings. Instruction will be provided through the college learning management system Canvas and Zoom software. On the course start date, log into Canvas to begin. Please contact instructor at jhortiz@peralta.edu for more information. All instructions and communications for this class will be sent to Peralta student email accounts. To access your student email account, go to <a href="http://www.peralta.edu">www.peralta.edu</a> and click on "For Students" on the left side. Then select "Student Email".</i>					
30291	Lec		Hurtado-Ortiz	ONLINE	Alameda
<i>This class is 100% online with no mandatory scheduled Zoom meetings. Instruction will be provided through the college learning management system Canvas and Zoom software. On the course start date, log into Canvas to begin. Please contact instructor at jhortiz@peralta.edu for more information. All instructions and communications for this class will be sent to Peralta student email accounts. To access your student email account, go to <a href="http://www.peralta.edu">www.peralta.edu</a> and click on "For Students" on the left side. Then select "Student Email".</i>					
<b>PSYCHOLOGY</b>			<b>PSYCH</b>		
<b>** 1A</b>	<b>INTRODUCTION TO GENERAL PSYCHOLOGY</b>			<b>3 UNITS</b>	
Scientific principles of psychology					
30317	Lec		Chishty	ONLINE	Alameda
<i>This class is 100% online with no mandatory scheduled Zoom meetings. Instruction will be provided through the college learning management system Canvas and Zoom software. On the course start date, log into Canvas to begin. Please contact instructor at echishty@peralta.edu for more information. All instructions and communications for this class will be sent to Peralta student email accounts. To access your student email account, go to <a href="http://www.peralta.edu">www.peralta.edu</a> and click on "For Students" on the left side. Then select "Student Email".</i>					



CODE	SEC L/L HOURS	DAYS	INSTRUCTOR	ROOM	COLLEGE
<i>accounts. To access your student email account, go to <a href="http://www.peralta.edu">www.peralta.edu</a> and click on "For Students" on the left side. Then select "Student Email". Cost Cutter Alert: This course section uses only zero-cost course materials. Course materials are provided digitally free of charge. Printed materials are sometimes available for purchase.</i>					
<b>** 18</b>	<b>PSYCHOLOGY OF RACE AND ETHNICITY IN THE U.S.</b>				<b>3 UNITS</b>
Examination of the philosophical roots of the psychological and behavioral modalities expressed by people of color					
30580	Lec 11:00-1:05 PM	MTWTh	Williams	ONLINE	Alameda
<i>This class is 100% online with required, regularly scheduled Zoom meetings on MTWTh 11:00-1:05pm. Instruction will be provided through the college learning management system Canvas and Zoom software. On the course start date, log into Canvas to begin. Please contact instructor at <a href="mailto:gwilliams@peralta.edu">gwilliams@peralta.edu</a> for more information. All instructions and communications for this class will be sent to Peralta student email accounts. To access your student email account, go to <a href="http://www.peralta.edu">www.peralta.edu</a> and click on "For Students" on the left side. Then select "Student Email".</i>					
<b>* 34</b>	<b>STRESS MANAGEMENT AND WELL BEING</b>				<b>3 UNITS</b>
Overview of psychological and physiological manifestations of stress in the context of wellness and living in the Modern World System					
30321	Lec		Chishty	ONLINE	Alameda
<i>This class is 100% online with no mandatory scheduled Zoom meetings. Instruction will be provided through the college learning management system Canvas and Zoom software. On the course start date, log into Canvas to begin. Please contact instructor at <a href="mailto:echishty@peralta.edu">echishty@peralta.edu</a> for more information. All instructions and communications for this class will be sent to Peralta student email accounts. To access your student email account, go to <a href="http://www.peralta.edu">www.peralta.edu</a> and click on "For Students" on the left side. Then select "Student Email". Cost Cutter Alert: This course section uses only zero-cost course materials. Course materials are provided digitally free of charge. Printed materials are sometimes available for purchase.</i>					

**SOCIOLOGY****SOC**

<b>** 1</b>	<b>INTRODUCTION TO SOCIOLOGY</b>			<b>3 UNITS</b>	
	Basic concepts, theoretical approaches, and methods of sociology				
30295	Lec		Hendrie	ONLINE	Alameda
	06/17/2024-08/08/2024 This class is 100% online with no mandatory scheduled Zoom meetings. Instruction will be provided through the college learning management system Canvas and Zoom software. On the course start date, log into Canvas to begin. Please contact instructor at <a href="mailto:ghendrie@peralta.edu">ghendrie@peralta.edu</a> for more information. All instructions and communications for this class will be sent to Peralta student email accounts. To access your student email account, go to <a href="http://www.peralta.edu">www.peralta.edu</a> and click on "For Students" on the left side. Then select "Student Email".				
<b>** 2</b>	<b>SOCIAL PROBLEMS</b>			<b>3 UNITS</b>	
	Study of society through the application of sociological principles and critical thinking skills to the identification and analysis of selected social problems				
30333	Lec		Harris	ONLINE	Alameda
	07/01/2024-07/25/2024 This class is 100% online with no mandatory scheduled Zoom meetings. Instruction will be provided through the college learning management system Canvas and Zoom software. On the course start date, log into Canvas to begin. Please contact instructor at <a href="mailto:richardharris@peralta.edu">richardharris@peralta.edu</a> for more information. All instructions and communications for this class will be sent to Peralta student email accounts. To access your student email account, go to <a href="http://www.peralta.edu">www.peralta.edu</a> and click on "For Students" on the left side. Then select "Student Email".				
<b>** 3</b>	<b>SOCIOLOGY OF WOMEN</b>			<b>3 UNITS</b>	
	Exploration of various conceptual frameworks regarding the status of women				
30300	Lec		Quezada	ONLINE	Alameda

CODE	SEC L/L HOURS	DAYS	INSTRUCTOR	ROOM	COLLEGE
<p><i>This class is 100% online with no mandatory scheduled Zoom meetings. Instruction will be provided through the college learning management system Canvas and Zoom software. On the course start date, log into Canvas to begin. Please contact instructor at <a href="mailto:aquezada@peralta.edu">aquezada@peralta.edu</a> for more information. All instructions and communications for this class will be sent to Peralta student email accounts. To access your student email account, go to <a href="http://www.peralta.edu">www.peralta.edu</a> and click on "For Students" on the left side. Then select "Student Email".</i></p>					
<b>** 5</b>	<b>MINORITY GROUPS</b>			<b>3 UNITS</b>	
Analysis of racial, religious, and ethnic minority groups					
30304	Lec		Sandhu	ONLINE	Alameda
<p><i>07/01/2024-07/25/2024 This class is 100% online with no mandatory scheduled Zoom meetings. Instruction will be provided through the college learning management system Canvas and Zoom software. On the course start date, log into Canvas to begin. Please contact instructor at <a href="mailto:ssandhu@peralta.edu">ssandhu@peralta.edu</a> for more information. All instructions and communications for this class will be sent to Peralta student email accounts. To access your student email account, go to <a href="http://www.peralta.edu">www.peralta.edu</a> and click on "For Students" on the left side. Then select "Student Email".</i></p>					

# The Following Courses are for Fall 2024

For a more up-to-date listing of classes, visit Campus Solutions at  
**[sa.peralta.edu](https://sa.peralta.edu)**

CODE	SEC L/L HOURS	DAYS	INSTRUCTOR	ROOM	COLLEGE
------	---------------	------	------------	------	---------

**AFRICAN-AMERICAN STUDIES****AFRAM****\*\* 5 THE AFRICAN AMERICAN FAMILY IN THE UNITED STATES 3 UNITS**

History related to the formation of the black family

43485 Lec Campbell ONLINE Alameda  
 10/07/2024-12/14/2024 This class is 100% online with no mandatory scheduled Zoom meetings. Instruction will be provided through the college learning management system Canvas and Zoom software. On the course start date, log into Canvas to begin. Please Contact instructor at [jcampbell@peralta.edu](mailto:jcampbell@peralta.edu) for more information. All instructions and communications for this class will be sent to Peralta student email accounts. To access your student email account, go to [www.peralta.edu](http://www.peralta.edu) and click on "For Students" on the left side. Then select "Student Email".

**8 AFRICAN AMERICAN POLITICS 3 UNITS**

Analysis and understanding of major trends and developments in the politics of African Americans

43352 Lec Campbell ONLINE Alameda  
 12/16/2024-01/11/2025 Winter Intersession Course. This class is 100% online with no mandatory scheduled Zoom meetings. Instruction will be provided through the college learning management system Canvas and Zoom software. On the course start date, log into Canvas to begin. Please contact instructor at [jcampbell@peralta.edu](mailto:jcampbell@peralta.edu) for more information. All instructions and communications for this class will be sent to Peralta student email accounts. To access your student email account, go to [www.peralta.edu](http://www.peralta.edu) and click on "For Students" on the left side. Then select "Student Email".

**\*\* 30 AFRICAN-AMERICAN HISTORY: AFRICA TO 1865 3 UNITS**

Survey of the experience of African-Americans from their origins to the end of the Civil War

40661 Lec Campbell ONLINE Alameda  
 09/09/2024-12/14/2024 This class is 100% online with no mandatory scheduled Zoom meetings. Instruction will be provided through the college learning management system Canvas and Zoom software. On the course start date, log into Canvas to begin. Please Contact instructor at [jcampbell@peralta.edu](mailto:jcampbell@peralta.edu) for more information. All instructions and communications for this class will be sent to Peralta student email accounts. To access your student email account, go to [www.peralta.edu](http://www.peralta.edu) and click on "For Students" on the left side. Then select "Student Email".

**\*\* 32 AFRICAN-AMERICAN HISTORY: 1945 TO PRESENT 3 UNITS**

Survey of the experience of African-Americans in the United States from 1945 to the present

43182 Lec Walker ONLINE Alameda  
 This class is 100% online with no mandatory scheduled Zoom meetings. Instruction will be provided through the college learning management system Canvas and Zoom software. On the course start date, log into Canvas to begin. Please contact instructor at [hwalker@peralta.edu](mailto:hwalker@peralta.edu) for more information. All instructions and communications for this class will be sent to Peralta student email accounts. To access your student email account, go to [www.peralta.edu](http://www.peralta.edu) and click on "For Students" on the left side. Then select "Student Email".

**ANTHROPOLOGY****ANTHR****\*\* 1 INTRODUCTION TO PHYSICAL ANTHROPOLOGY 3 UNITS**

Study of human beings and their ancestors

40608 Lec Smithson HYBRID Alameda  
 09/09/2024-12/14/2024 This class is partially online with scheduled on-campus meetings on Mondays 9:30-10:45am. Instruction will be provided through the college learning management system Canvas and Zoom software. On the course start date, come to room D-115 to begin. Please contact instructor at [jsmithson@peralta.edu](mailto:jsmithson@peralta.edu) for more information. All instructions and communications for this class will be sent to Peralta student email accounts. To access your student email account, go to [www.peralta.edu](http://www.peralta.edu) and click on "For Students" on the left side. Then select "Student Email". Cost Cutter Alert: This course section uses only zero-cost course materials. Course materials are provided digitally

CODE	SEC L/L HOURS	DAYS	INSTRUCTOR	ROOM	COLLEGE
------	---------------	------	------------	------	---------

free of charge. Printed materials are sometimes available for purchase.

40608 Lec 9:30-10:45 AM M Smithson D115 Alameda  
 09/09/2024-12/14/2024 This class is partially online with scheduled on-campus meetings on Mondays 9:30-10:45am. Instruction will be provided through the college learning management system Canvas and Zoom software. On the course start date, come to room D-115 to begin. Please contact instructor at [jsmithson@peralta.edu](mailto:jsmithson@peralta.edu) for more information. All instructions and communications for this class will be sent to Peralta student email accounts. To access your student email account, go to [www.peralta.edu](http://www.peralta.edu) and click on "For Students" on the left side. Then select "Student Email". Cost Cutter Alert: This course section uses only zero-cost course materials. Course materials are provided digitally free of charge. Printed materials are sometimes available for purchase.

40738 Lec Smithson ONLINE Alameda  
 This class is 100% online with no mandatory scheduled Zoom meetings. Instruction will be provided through the college learning management system Canvas and Zoom software. On the course start date, log into Canvas to begin. Please Contact instructor at [jsmithson@peralta.edu](mailto:jsmithson@peralta.edu) for more information. All instructions and communications for this class will be sent to Peralta student email accounts. To access your student email account, go to [www.peralta.edu](http://www.peralta.edu) and click on "For Students" on the left side. Then select "Student Email". Cost Cutter Alert: This course section uses only zero-cost course materials. Course materials are provided digitally free of charge. Printed materials are sometimes available for purchase.

40785 Lec Buyagawan ONLINE Alameda  
 10/14/2024-12/07/2024 This class is 100% online with no mandatory scheduled Zoom meetings. Instruction will be provided through the college learning management system Canvas and Zoom software. On the course start date, log into Canvas to begin. Please Contact instructor at [nbuyagawan@peralta.edu](mailto:nbuyagawan@peralta.edu) for more information. All instructions and communications for this class will be sent to Peralta student email accounts. To access your student email account, go to [www.peralta.edu](http://www.peralta.edu) and click on "For Students" on the left side. Then select "Student Email". Cost Cutter Alert: This course section uses only zero-cost course materials. Course materials are provided digitally free of charge. Printed materials are sometimes available for purchase.

40866 Lec Smithson ONLINE Alameda  
 09/09/2024-12/14/2024 This class is 100% online with no mandatory scheduled Zoom meetings. Instruction will be provided through the college learning management system Canvas and Zoom software. On the course start date, log into Canvas to begin. Please Contact instructor at [jsmithson@peralta.edu](mailto:jsmithson@peralta.edu) for more information. All instructions and communications for this class will be sent to Peralta student email accounts. To access your student email account, go to [www.peralta.edu](http://www.peralta.edu) and click on "For Students" on the left side. Then select "Student Email". Cost Cutter Alert: This course section uses only zero-cost course materials. Course materials are provided digitally free of charge. Printed materials are sometimes available for purchase.

41030 Lec Buyagawan ONLINE Alameda  
 This class is 100% online with no mandatory scheduled Zoom meetings. Instruction will be provided through the college learning management system Canvas and Zoom software. On the course start date, log into Canvas to begin. Please Contact instructor at [nbuyagawan@peralta.edu](mailto:nbuyagawan@peralta.edu) for more information. All instructions and communications for this class will be sent to Peralta student email accounts. To access your student email account, go to [www.peralta.edu](http://www.peralta.edu) and click on "For Students" on the left side. Then select "Student Email". Cost Cutter Alert: This course section uses only zero-cost course materials. Course materials are provided digitally free of charge. Printed materials are sometimes available for purchase.

43325 Lec Buyagawan ONLINE Alameda  
 12/16/2024-01/11/2025 Winter Intersession Course. This class is 100% online with no mandatory scheduled Zoom meetings. Instruction will be provided through the college learning management system Canvas and Zoom software. On the course start date, log into Canvas to begin. Please contact instructor at [nbuyagawan@peralta.edu](mailto:nbuyagawan@peralta.edu) for more information. All instructions and communications for this class will be sent to Peralta student email accounts. To access your student email account, go to [www.peralta.edu](http://www.peralta.edu) and click on "For Students" on the left side. Then select "Student Email".

43769 Lec Bazua Morales HYBRID Alameda  
 Dual Enrollment class at Oakland Military Institute. This class is partially online with scheduled meeting on Wednesdays 2:10-4:00pm in room B202 at Oakland Military Institute. Instruction will be provided through the college learning management system Canvas and Zoom software. On the course start date, log into Canvas to begin. Please contact instructor at [cbmorales@peralta.edu](mailto:cbmorales@peralta.edu) for more information. All instructions and communications for this class will be sent to Peralta student email accounts. To access your student email account,

CODE	SEC L/L HOURS	DAYS	INSTRUCTOR	ROOM	COLLEGE
go to <a href="http://www.peralta.edu">www.peralta.edu</a> and click on "For Students" on the left side. Then select "Student Email".					
43769	Lec 2:10-4:00 PM	W	Bazua Morales	SITE	Alameda
Dual Enrollment class at Oakland Military Institute. This class is partially online with scheduled meeting on Wednesdays 2:10-4:00pm in room B202 at Oakland Military Institute. Instruction will be provided through the college learning management system Canvas and Zoom software. On the course start date, log into Canvas to begin. Please contact instructor at <a href="mailto:cbmorales@peralta.edu">cbmorales@peralta.edu</a> for more information. All instructions and communications for this class will be sent to Peralta student email accounts. To access your student email account, go to <a href="http://www.peralta.edu">www.peralta.edu</a> and click on "For Students" on the left side. Then select "Student Email".					
<b>** 1L</b>	<b>PHYSICAL ANTHROPOLOGY LABORATORY</b>				<b>1 UNIT</b>
Adjunct laboratory to ANTHR 1					
PREREQUISITE OR COREQUISITE: ANTHR 1					
40609	Lab		Smithson	HYBRID	Alameda
09/09/2024-12/14/2024 This class is partially online with scheduled on-campus meetings on Mondays 11:00-12:15pm. Instruction will be provided through the college learning management system Canvas and Zoom software. On the course start date, log into Canvas to begin. Please contact instructor at <a href="mailto:jsmithson@peralta.edu">jsmithson@peralta.edu</a> for more information. All instructions and communications for this class will be sent to Peralta student email accounts. To access your student email account, go to <a href="http://www.peralta.edu">www.peralta.edu</a> and click on "For Students" on the left side. Then select "Student Email". Cost Cutter Alert: This course section uses only zero-cost course materials. Course materials are provided digitally free of charge. Printed materials are sometimes available for purchase.					
40609	Lab 11:00-12:15 PM	M	Smithson	D115	Alameda
09/09/2024-12/14/2024 This class is partially online with scheduled on-campus meetings on Mondays 11:00-12:15pm. Instruction will be provided through the college learning management system Canvas and Zoom software. On the course start date, log into Canvas to begin. Please contact instructor at <a href="mailto:jsmithson@peralta.edu">jsmithson@peralta.edu</a> for more information. All instructions and communications for this class will be sent to Peralta student email accounts. To access your student email account, go to <a href="http://www.peralta.edu">www.peralta.edu</a> and click on "For Students" on the left side. Then select "Student Email". Cost Cutter Alert: This course section uses only zero-cost course materials. Course materials are provided digitally free of charge. Printed materials are sometimes available for purchase.					
40811	Lab		Smithson	ONLINE	Alameda
This class is 100% online with no mandatory scheduled Zoom meetings. Instruction will be provided through the college learning management system Canvas and Zoom software. On the course start date, log into Canvas to begin. Please contact instructor at <a href="mailto:jsmithson@peralta.edu">jsmithson@peralta.edu</a> for more information. All instructions and communications for this class will be sent to Peralta student email accounts. To access your student email account, go to <a href="http://www.peralta.edu">www.peralta.edu</a> and click on "For Students" on the left side. Then select "Student Email". Cost Cutter Alert: This course section uses only zero-cost course materials. Course materials are provided digitally free of charge. Printed materials are sometimes available for purchase.					
43770	Lab		Bazua Morales	HYBRID	Alameda
Dual Enrollment class at Oakland Military Institute. This class is partially online with scheduled meeting on MTF 3:10-4:00pm in room B202 at Oakland Military Institute. Instruction will be provided through the college learning management system Canvas and Zoom software. On the course start date, log into Canvas to begin. Please contact instructor at <a href="mailto:cbmorales@peralta.edu">cbmorales@peralta.edu</a> for more information. All instructions and communications for this class will be sent to Peralta student email accounts. To access your student email account, go to <a href="http://www.peralta.edu">www.peralta.edu</a> and click on "For Students" on the left side. Then select "Student Email".					
43770	Lab 3:20-4:00 PM	MT F	Bazua Morales	SITE	Alameda
Dual Enrollment class at Oakland Military Institute. This class is partially online with scheduled meeting on MTF 3:10-4:00pm in room B202 at Oakland Military Institute. Instruction will be provided through the college learning management system Canvas and Zoom software. On the course start date, log into Canvas to begin. Please contact instructor at <a href="mailto:cbmorales@peralta.edu">cbmorales@peralta.edu</a> for more information. All instructions and communications for this class will be sent to Peralta student email accounts. To access your student email account, go to <a href="http://www.peralta.edu">www.peralta.edu</a> and click on "For Students" on the left side. Then select "Student Email".					

CODE	SEC L/L HOURS	DAYS	INSTRUCTOR	ROOM	COLLEGE
<b>** 2</b>	<b>INTRODUCTION TO ARCHAEOLOGY AND PREHISTORY</b>				<b>3 UNITS</b>
World prehistory as reconstructed from the archaeological and physical evidence of cultural beginnings through the early agricultural civilizations of Africa, America and Euro-Asia					
40857	Lec		Oeh	ONLINE	Alameda
09/09/2024-12/14/2024 This class is 100% online with no mandatory scheduled Zoom meetings. Instruction will be provided through the college learning management system Canvas and Zoom software. On the course start date, log into Canvas to begin. Please Contact instructor at koeh@peralta.edu for more information. All instructions and communications for this class will be sent to Peralta student email accounts. To access your student email account, go to www.peralta.edu and click on "For Students" on the left side. Then select "Student Email". Cost Cutter Alert: This course section uses only zero-cost course materials. Course materials are provided digitally free of charge. Printed materials are sometimes available for purchase.					
<b>** 3</b>	<b>INTRODUCTION TO SOCIAL AND CULTURAL ANTHROPOLOGY</b>				<b>3 UNITS</b>
Cross-cultural analysis of social and cultural factors of human behavior in the recent past and present					
40739	Lec		Leitner	ONLINE	Alameda
09/09/2024-12/14/2024 This class is 100% online with no mandatory scheduled Zoom meetings. Instruction will be provided through the college learning management system Canvas and Zoom software. On the course start date, log into Canvas to begin. Please Contact instructor at dleitner@peralta.edu for more information. All instructions and communications for this class will be sent to Peralta student email accounts. To access your student email account, go to www.peralta.edu and click on "For Students" on the left side. Then select "Student Email". Cost Cutter Alert: This course section uses only zero-cost course materials. Course materials are provided digitally free of charge. Printed materials are sometimes available for purchase.					
43326	Lec		Leitner	ONLINE	Alameda
12/16/2024-01/11/2025 Winter Intersession Course. This class is 100% online with no mandatory scheduled Zoom meetings. Instruction will be provided through the college learning management system Canvas and Zoom software. On the course start date, log into Canvas to begin. Please contact instructor at dleitner@peralta.edu for more information. All instructions and communications for this class will be sent to Peralta student email accounts. To access your student email account, go to www.peralta.edu and click on "For Students" on the left side. Then select "Student Email".					
<b>** 7</b>	<b>MAGIC, RELIGION AND WITCHCRAFT</b>				<b>3 UNITS</b>
Comparative study of religion, magic, and supernatural beliefs and practices					
40733	Lec		Buyagawan	ONLINE	Alameda
This class is 100% online with no mandatory scheduled Zoom meetings. Instruction will be provided through the college learning management system Canvas and Zoom software. On the course start date, log into Canvas to begin. Please Contact instructor at nbuyagawan@peralta.edu for more information. All instructions and communications for this class will be sent to Peralta student email accounts. To access your student email account, go to www.peralta.edu and click on "For Students" on the left side. Then select "Student Email". Cost Cutter Alert: This course section uses only zero-cost course materials. Course materials are provided digitally free of charge. Printed materials are sometimes available for purchase.					
<b>APPAREL DESIGN AND MERCHANDISING</b>					<b>ADAM</b>
<b>* 103</b>	<b>APPAREL HISTORY</b>				<b>2 UNITS</b>
Overview of ethnic and fashion apparel history					
40668	Lec 11:00-12:50 PM	F	Piazza	ONLINE	Alameda
This class is 100% online with required, regularly scheduled Zoom meetings on Fridays 11:00-12:50pm. Instruction will be provided through the college learning management system Canvas and Zoom software. On the course start date, log into Canvas to begin. Please contact instructor at piazza@peralta.edu for more information. All instructions and communications for this class will be sent to Peralta student email accounts. To access your student email account,					

CODE	SEC L/L HOURS	DAYS	INSTRUCTOR	ROOM	COLLEGE
go to <a href="http://www.peralta.edu">www.peralta.edu</a> and click on "For Students" on the left side. Then select "Student Email".					
* 111	APPAREL DESIGN AND SKETCHING I			2 UNITS	
Survey of the structure and relationship of the three major divisions of the apparel industry					
40638	Lec 8:00-9:50 AM	F	Piazza	ONLINE	Alameda
This class is 100% online with required, regularly scheduled Zoom meetings on Fridays 8:00-9:50am. Instruction will be provided through the college learning management system Canvas and Zoom software. On the course start date, log into Canvas to begin. Please contact instructor at <a href="mailto:piazza@peralta.edu">piazza@peralta.edu</a> for more information. All instructions and communications for this class will be sent to Peralta student email accounts. To access your student email account, go to <a href="http://www.peralta.edu">www.peralta.edu</a> and click on "For Students" on the left side. Then select "Student Email".					
43683	Lec 8:30-9:20 AM	M Th	Paredes	-OHS	Alameda
Dual Enrollment Class at Oakland High School. This class is on-campus and meets physically in-person on MTH 8:30-9:20am. Please contact instructor at <a href="mailto:jparedes@peralta.edu">jparedes@peralta.edu</a> for more information. Canvas usage or other digital learning tools may apply.					
43684	Lec 2:30-3:20 PM	T Th	Paredes	-OTHS	Alameda
Dual Enrollment Class at Oakland Technical High School. This class is on-campus and meets physically in-person on TTH 2:30-3:20pm. Please contact instructor at <a href="mailto:jparedes@peralta.edu">jparedes@peralta.edu</a> for more information. Canvas usage or other digital learning tools may apply.					
43685	Lec 10:00-10:50 AM	W	Paredes	-SHS	Alameda
Dual Enrollment Class at Skyline High School in Oakland. This class is on-campus and meets physically in-person on Mondays 10:00-10:50am and Wednesdays 1:45-2:35pm. Please contact instructor at <a href="mailto:jparedes@peralta.edu">jparedes@peralta.edu</a> for more information. Canvas usage or other digital learning tools may apply.					
43685	Lec 1:45-2:35 PM	M	Paredes	-SHS	Alameda
Dual Enrollment Class at Skyline High School in Oakland. This class is on-campus and meets physically in-person on Mondays 10:00-10:50am and Wednesdays 1:45-2:35pm. Please contact instructor at <a href="mailto:jparedes@peralta.edu">jparedes@peralta.edu</a> for more information. Canvas usage or other digital learning tools may apply.					
* 131	APPAREL CONSTRUCTION I			3 UNITS	
Industry apparel construction techniques					
40646	Lab 9:00-2:50 PM	W	Piazza	H305	Alameda
This class is on-campus and meets physically in-person on Wednesdays 8:00-2:50pm. Please Contact instructor at <a href="mailto:dpiazza@peralta.edu">dpiazza@peralta.edu</a> for more information. Canvas usage or other digital learning tools may apply.					
	Lec 8:00-8:50 AM	W	Piazza	H305	Alameda
214	ADVANCE DESIGN AND LINE DEVELOPMENT I			3 UNITS	
Apparel design and line development					
PREREQUISITE: ADAM 212, 222, 225 & 232					
40968	Lab 9:00-2:50 PM	Th	Roundtree	H308	Alameda
This class is on-campus and meets physically in-person on Thursdays 08:00-2:50pm. Please contact instructor at <a href="mailto:ojroundtree@peralta.edu">ojroundtree@peralta.edu</a> for more information. Canvas usage or other digital learning tools may apply.					
	Lec 8:00-8:50 AM	Th	Roundtree	H308	Alameda
216	PRODUCTION PATTERN AND SIZE GRADING I			2 UNITS	
Methods and applications in the development of whole-sale industrial production pattern making, size grading and marker making					
PR: ADAM 222					
40640	Lab 9:00-11:50 AM	T	Piazza	H302	Alameda
This class is on-campus and meets physically in-person on Tuesdays 8:00-11:50am. Please Contact instructor at <a href="mailto:dpiazza@peralta.edu">dpiazza@peralta.edu</a> for more information. Canvas usage or other digital learning tools may apply.					
	Lec 8:00-8:50 AM	T	Piazza	H302	Alameda

CODE	SEC L/L HOURS	DAYS	INSTRUCTOR	ROOM	COLLEGE
<b>221</b>	<b>PATTERN DRAFTING I</b>				<b>3 UNITS</b>
Two-dimensional method of apparel patternmaking					
40642	Lab 9:00-2:50 PM	M	Roundtree	H308	Alameda
<i>This class is on-campus and meets physically in-person on Mondays 8:00-2:50pm. Please Contact instructor at <a href="mailto:ojroundtree@peralta.edu">ojroundtree@peralta.edu</a> for more information. Canvas usage or other digital learning tools may apply.</i>					
	Lec 8:00-8:50 AM	M	Roundtree	H308	Alameda
<b>224</b>	<b>PATTERN DRAPING I</b>				<b>3 UNITS</b>
Three dimensional method of apparel pattern making					
40644	Lab 9:00-2:50 PM	T	Roundtree	H308	Alameda
<i>This class is on-campus and meets physically in-person on Tuesdays 8:00-2:50pm. Please Contact instructor at <a href="mailto:ojroundtree@peralta.edu">ojroundtree@peralta.edu</a> for more information. Canvas usage or other digital learning tools may apply.</i>					
	Lec 8:00-8:50 AM	T	Roundtree	H308	Alameda
<b>229</b>	<b>PORTFOLIO DEVELOPMENT I</b>				<b>2 UNITS</b>
Computer-based applications in the development of apparel portfolios					
40970	Lab 1:00-3:50 PM	T	Piazza	H322	Alameda
<i>This class is on-campus and meets physically in-person on Tuesdays 12:00-3:50pm. Please contact instructor at <a href="mailto:dpiazza@peralta.edu">dpiazza@peralta.edu</a> for more information. Canvas usage or other digital learning tools may apply.</i>					
	Lec 12:00-12:50 PM	T	Piazza	H322	Alameda

**APPRENTICESHIP****APPR**

<b>451</b>	<b>TRUCK MECHANICS CHASSIS SYSTEM I</b>	<b>4 UNITS</b>
Operation, service, maintenance and problem solving of heavy-duty truck chassis systems covering clutches, transmission, rear axles, front-end alignment, using Internet and factory based computerized research materials		
40711	Lec 5:30-7:20 PM	T Th Norton E100 Alameda
<i>This class is on-campus and meets physically in-person on TTH 8:00-9:50am. Please contact instructor at <a href="mailto:bnorton@peralta.edu">bnorton@peralta.edu</a> for more information. Canvas usage or other digital learning tools may apply.</i>		
<b>453</b>	<b>DIESEL ENGINES I</b>	<b>4 UNITS</b>
Theory and operation of truck diesel engines and related sub-systems		
40712	Lec 8:00-9:50 AM	T Th Staff E100 Alameda
<i>This class is on-campus and meets physically in-person on TTH 5:30-7:20pm. Please contact instructor at <a href="mailto:jtaylor@peralta.edu">jtaylor@peralta.edu</a> for more information. Canvas usage or other digital learning tools may apply.</i>		

**ART****ART**

<b>** 1</b>	<b>INTRODUCTION TO ART HISTORY</b>			<b>3 UNITS</b>
Introduction to art purposes, principles and forms				
40740	Lec	Burgess	ONLINE	Alameda
<i>This class is 100% online with no mandatory scheduled Zoom meetings. Instruction will be provided through the college learning management system Canvas and Zoom software. On the course start date, log into Canvas to begin. Please Contact instructor at <a href="mailto:dburgess@peralta.edu">dburgess@peralta.edu</a> for more information. All instructions and communications for this class will be sent to Peralta student email accounts. To access your student email account, go to <a href="http://www.peralta.edu">www.peralta.edu</a> and click on "For Students" on the left side. Then select "Student Email".</i>				
40855	Lec 9:30-10:45 AM	T Th	Burgess	H212 Alameda
<i>This class is on-campus and meets physically in-person on TTH 9:30-10:45am. Please contact instructor at <a href="mailto:dburgess@peralta.edu">dburgess@peralta.edu</a> for more information. Canvas usage or other digital learning tools may apply.</i>				
43355	Lec	Navar	ONLINE	Alameda
<i>12/16/2024-01/11/2025 Winter Intersession Course. This class is 100% online with no mandatory scheduled Zoom meetings. Instruction will be provided</i>				



CODE	SEC L/L HOURS	DAYS	INSTRUCTOR	ROOM	COLLEGE
through the college learning management system Canvas and Zoom software. On the course start date, log into Canvas to begin. Please contact instructor at gnavar@peralta.edu for more information. All instructions and communications for this class will be sent to Peralta student email accounts. To access your student email account, go to www.peralta.edu and click on "For Students" on the left side. Then select "Student Email".					
<b>** 2</b>	<b>HISTORY OF WESTERN ART: PREHISTORY THROUGH THE MIDDLE AGES</b>				<b>3 UNITS</b>
Major visual art forms of early civilizations					
40786	Lec		Burgess	ONLINE	Alameda
This class is 100% online with no mandatory scheduled Zoom meetings. Instruction will be provided through the college learning management system Canvas and Zoom software. On the course start date, log into Canvas to begin. Please Contact instructor at dburgess@peralta.edu for more information. All instructions and communications for this class will be sent to Peralta student email accounts. To access your student email account, go to www.peralta.edu and click on "For Students" on the left side. Then select "Student Email".					
<b>** 3</b>	<b>HISTORY OF WESTERN ART: RENAISSANCE TO CONTEMPORARY ART</b>				<b>3 UNITS</b>
Major visual art forms of Western cultures from the Renaissance period to Contemporary period					
43160	Lec		Burgess	ONLINE	Alameda
This class is 100% online with no mandatory scheduled Zoom meetings. Instruction will be provided through the college learning management system Canvas and Zoom software. On the course start date, log into Canvas to begin. Please contact instructor at dburgess@peralta.edu for more information. All instructions and communications for this class will be sent to Peralta student email accounts. To access your student email account, go to www.peralta.edu and click on "For Students" on the left side. Then select "Student Email".					
<b>** 4</b>	<b>HISTORY OF MODERN ART (1800 TO PRESENT)</b>				<b>3 UNITS</b>
Major visual art forms and movements of the nineteenth and twentieth centuries					
40664	Lec		Burgess	ONLINE	Alameda
This class is 100% online with no mandatory scheduled Zoom meetings. Instruction will be provided through the college learning management system Canvas and Zoom software. On the course start date, log into Canvas to begin. Please contact instructor at dburgess@peralta.edu for more information. All instructions and communications for this class will be sent to Peralta student email accounts. To access your student email account, go to www.peralta.edu and click on "For Students" on the left side. Then select "Student Email".					
<b>** 20</b>	<b>BEGINNING DRAWING AND COMPOSITION</b>				<b>3 UNITS</b>
Freehand drawing with various media					
40703	Lab 10:00-11:50 AM	TTh	Horn	H208	Alameda
This class is on-campus and meets physically in-person on TTH 9:00-11:50am. Please contact instructor at chorn@peralta.edu for more information. Canvas usage or other digital learning tools may apply.					
	Lec 9:00-9:50 AM	TTh	Horn	H208	Alameda
<b>** 22</b>	<b>INTERMEDIATE DRAWING AND COMPOSITION</b>				<b>3 UNITS</b>
Exploration of artistic concepts, styles, and creative expression related to intermediate-level drawing, complex subject matter and concepts using a variety of drawing mediums, techniques, and methodologies					
40705	Lab 10:00-11:50 AM	TTh	Horn	H208	Alameda
This class is on-campus and meets physically in-person on TTH 9:00-11:50am. Please contact instructor at chorn@peralta.edu for more information. Canvas usage or other digital learning tools may apply.					
	Lec 9:00-9:50 AM	TTh	Horn	H208	Alameda

CODE	SEC L/L HOURS	DAYS	INSTRUCTOR	ROOM	COLLEGE
<b>** 23</b>	<b>ADVANCED DRAWING AND COMPOSITION</b>				<b>3 UNITS</b>
	Advanced drawing techniques applied to selected subjects and goals				
40721	Lab 10:00-11:50 AM	T Th	Horn	H208	Alameda
	<i>This class is on-campus and meets physically in-person on TTH 9:00-11:50am. Please contact instructor at chorn@peralta.edu for more information. Canvas usage or other digital learning tools may apply.</i>				
	Lec 9:00-9:50 AM	T Th	Horn	H208	Alameda
<b>** 46</b>	<b>2-D VISUAL DESIGN</b>				<b>3 UNITS</b>
	Fundamental elements of design				
43162	Lab		Horn	ONLINE	Alameda
	<i>This class is 100% online with no mandatory scheduled Zoom meetings. Instruction will be provided through the college learning management system Canvas and Zoom software. On the course start date, log into Canvas to begin. Please contact instructor at chorn@peralta.edu for more information. All instructions and communications for this class will be sent to Peralta student email accounts. To access your student email account, go to www.peralta.edu and click on "For Students" on the left side. Then select "Student Email".</i>				
	Lec		Horn	ONLINE	Alameda
<b>** 50</b>	<b>BEGINNING PAINTING</b>				<b>3 UNITS</b>
	Emphasis on the basic techniques of oil or acrylic painting				
40761	Lab 2:30-4:20 PM	T Th	Horn	H208	Alameda
	<i>This class is on-campus and meets physically in-person on TTH 1:30-4:20pm. Please contact instructor at chorn@peralta.edu for more information. Canvas usage or other digital learning tools may apply.</i>				
	Lec 1:30-2:20 PM	T Th	Horn	H208	Alameda
<b>** 52</b>	<b>INTERMEDIATE PAINTING</b>				<b>3 UNITS</b>
	Intermediate-level development of skills, composition and techniques, application of color theory, concepts, style, and creative expression in acrylic, oil, and mixed media; development of personal approach to content and materials in relation to historical and contemporary approaches to painting				
40763	Lab 2:30-4:20 PM	T Th	Horn	H208	Alameda
	<i>This class is on-campus and meets physically in-person on TTH 1:30-4:20pm. Please contact instructor at chorn@peralta.edu for more information. Canvas usage or other digital learning tools may apply.</i>				
	Lec 1:30-2:20 PM	T Th	Horn	H208	Alameda
<b>** 53</b>	<b>ADVANCED PAINTING</b>				<b>3 UNITS</b>
	Continuation of ART 52				
40765	Lab 2:30-4:20 PM	T Th	Horn	H208	Alameda
	<i>This class is on-campus and meets physically in-person on TTH 1:30-4:20pm. Please contact instructor at chorn@peralta.edu for more information. Canvas usage or other digital learning tools may apply.</i>				
	Lec 1:30-2:20 PM	T Th	Horn	H208	Alameda
<b>520</b>	<b>BEGINNING DRAWING AND COMPOSITION</b>				<b>0 UNIT</b>
	Freehand drawing with various media				
42867	Lab 10:00-11:50 AM	T Th	Horn	H208	Alameda
	<i>This class is on-campus and meets physically in-person on TTH 9:00-11:50am. Please contact instructor at chorn@peralta.edu for more information. Canvas usage or other digital learning tools may apply.</i>				
	Lec 9:00-9:50 AM	T Th	Horn	H208	Alameda
<b>550</b>	<b>BEGINNING PAINTING</b>				<b>0 UNIT</b>
	Emphasis on the basic techniques of oil or acrylic painting				
42869	Lab 2:30-4:20 PM	T Th	Horn	H208	Alameda
	<i>This class is on-campus and meets physically in-person on TTH 1:30-4:20pm.</i>				

CODE	SEC L/L HOURS	DAYS	INSTRUCTOR	ROOM	COLLEGE
Please contact instructor at <a href="mailto:chorn@peralta.edu">chorn@peralta.edu</a> for more information. Canvas usage or other digital learning tools may apply.					
	Lec 1:30-2:20 PM	TTh	Horn	H208	Alameda

## ASIAN AND ASIAN-AMERICAN STUDIES ASAME

### \*\* 45B ASIAN AMERICAN HISTORY FROM 1945 TO THE PRESENT 3 UNITS

Asian-American history from 1945 to the present

43179	Lec		Wu	ONLINE	Alameda
09/09/2024-12/14/2024 This class is 100% online with no mandatory scheduled Zoom meetings. Instruction will be provided through the college learning management system Canvas and Zoom software. On the course start date, log into Canvas to begin. Please contact instructor at <a href="mailto:mitchelwu@peralta.edu">mitchelwu@peralta.edu</a> for more information. All instructions and communications for this class will be sent to Peralta student email accounts. To access your student email account, go to <a href="http://www.peralta.edu">www.peralta.edu</a> and click on "For Students" on the left side. Then select "Student Email".					

## ASTRONOMY ASTR

### \*\* 1 INTRODUCTION TO ASTRONOMY 3 UNITS

Introduction to the universe and insight into its mysteries

40874	Lec		Fittingoff	ONLINE	Alameda
This class is 100% online with no mandatory scheduled Zoom meetings. Instruction will be provided through the college learning management system Canvas and Zoom software. On the course start date, log into Canvas to begin. Please contact instructor at <a href="mailto:afittingoff@peralta.edu">afittingoff@peralta.edu</a> for more information. All instructions and communications for this class will be sent to Peralta student email accounts. To access your student email account, go to <a href="http://www.peralta.edu">www.peralta.edu</a> and click on "For Students" on the left side. Then select "Student Email".					

40875	Lec 1:30-3:20 PM	TTh	Lopez-Garibay	H109	Alameda
09/09/2024-12/14/2024 This class is on-campus and meets physically in-person on TTH 1:30-3:20pm. Please contact instructor at <a href="mailto:algaribay@peralta.edu">algaribay@peralta.edu</a> for more information. Canvas usage or other digital learning tools may apply. Cost Cutter Alert: This course section uses only zero-cost course materials. Course materials are provided digitally free of charge. Printed materials are sometimes available for purchase.					

40933	Lec		Truitt	ONLINE	Alameda
This class is 100% online with no mandatory scheduled Zoom meetings. Instruction will be provided through the college learning management system Canvas and Zoom software. On the course start date, log into Canvas to begin. Please contact instructor at <a href="mailto:atruitt@peralta.edu">atruitt@peralta.edu</a> for more information. All instructions and communications for this class will be sent to Peralta student email accounts. To access your student email account, go to <a href="http://www.peralta.edu">www.peralta.edu</a> and click on "For Students" on the left side. Then select "Student Email". Cost Cutter Alert: This course section uses only zero-cost course materials. Course materials are provided digitally free of charge. Printed materials are sometimes available for purchase.					

43330	Lec		Fittingoff	ONLINE	Alameda
12/16/2024-01/11/2025 Winter Intersession Course. This class is 100% online with no mandatory scheduled Zoom meetings. Instruction will be provided through the college learning management system Canvas and Zoom software. On the course start date, log into Canvas to begin. Please contact instructor at <a href="mailto:afittingoff@peralta.edu">afittingoff@peralta.edu</a> for more information. All instructions and communications for this class will be sent to Peralta student email accounts. To access your student email account, go to <a href="http://www.peralta.edu">www.peralta.edu</a> and click on "For Students" on the left side. Then select "Student Email".					

## ATHLETICS ATHL

### \*\* 6 INTERCOLLEGIATE MEN'S BASKETBALL 1.5 UNITS

"Fundamentals of intercollegiate competition

41005	Lab 12:00-1:25 PM	MTWThF	Bhambhra	G105	Alameda
09/30/2024 - 12/14/2024 This class is on-campus and meets physically in-person on MTWThF 12:00-1:25pm. Please contact instructor at <a href="mailto:rbhambhra@peralta.edu">rbhambhra@peralta.edu</a> for more information. Canvas usage or other digital learning tools may apply.					

CODE	SEC L/L HOURS	DAYS	INSTRUCTOR	ROOM	COLLEGE
<b>** 71 INTERCOLLEGIATE WOMEN'S VOLLEYBALL 3 UNITS</b>					
Fundamentals of intercollegiate competition					
40996	Lab 4:30-6:20 PM	MTWThF	Nieraeth	G105	Alameda
This class is on-campus and meets physically in-person on MTWThF 4:30-6:20pm. Please contact instructor at <a href="mailto:lnieraeth@peralta.edu">lnieraeth@peralta.edu</a> for more information. Canvas usage or other digital learning tools may apply.					

## AUTO BODY AND PAINT AUTOB

### \* 16 INTRODUCTION TO AUTOMOTIVE PLASTIC PARTS REPAIR 2 UNITS

Introduction to automotive plastic part refinishing

43306	Lab 2:00-4:50 PM	T	Ha	B113	Alameda
This class is on-campus and meets physically in-person on Tuesdays 1:00-4:50pm. Please Contact instructor at <a href="mailto:pha@peralta.edu">pha@peralta.edu</a> for more information. Canvas usage or other digital learning tools may apply.					

Lec 1:00-1:50 PM T Ha B203 Alameda

### \* 30 BASIC METHODS OF PAINT PREPARATION AND EQUIPMENT 10 UNITS

Introduction to automotive refinishing

43302	Lab 7:30-10:20 PM	MTWTh	Ha	B113	Alameda
This class is on-campus and meets physically in-person on MTWTh 6:00-10:20pm. Please Contact instructor at <a href="mailto:pha@peralta.edu">pha@peralta.edu</a> for more information. Canvas usage or other digital learning tools may apply.					

Lec 6:00-7:15 PM MTWTh Ha B203 Alameda

### \* 40 ADVANCED STUDY IN REFINISHING 10 UNITS

Methodology and associated skills to perform spot, panel, and complete refinishing of substrates

43304	Lab 7:30-10:20 PM	MTWTh	Ha	B113	Alameda
This class is on-campus and meets physically in-person on MTWTh 6:00-10:20pm. Please Contact instructor at <a href="mailto:pha@peralta.edu">pha@peralta.edu</a> for more information. Canvas usage or other digital learning tools may apply.					

Lec 6:00-7:15 PM MTWTh Ha B203 Alameda

## AUTOMOTIVE TECHNOLOGY ATECH

### \* 10 AUTOMOTIVE CHASSIS 10 UNITS

Introduction to automotive chassis systems

40817	Lab 2:30-5:20 PM	MTWTh	Ramos	B102	Alameda
This class is on-campus and meets physically in-person on MTWTh 1:00-5:20pm. Please contact instructor at <a href="mailto:rmos@peralta.edu">rmos@peralta.edu</a> for more information. Canvas usage or other digital learning tools may apply.					

Lec 1:00-2:15 PM MTWTh Ramos B106 Alameda

### \* 11 ENGINES, FUEL AND IGNITION SYSTEMS 10 UNITS

Principles of automotive engines, fuel and ignition systems

40819	Lab 2:30-5:20 PM	TWThF	Greenspan	B102	Alameda
This class is on-campus and meets physically in-person on TWThF 1:00-5:20pm. Please contact instructor at <a href="mailto:rgreenspan@peralta.edu">rgreenspan@peralta.edu</a> for more information. Canvas usage or other digital learning tools may apply.					

Lec 1:00-2:15 PM TWThF Greenspan B202 Alameda

### \* 12 AUTOMOTIVE ELECTRICAL AND ELECTRONIC SYSTEMS 10 UNITS

Basic electrical theory and the function, diagnosis, and repair of modern automotive electrical systems

40784	Lab 10:30-1:20 PM	MTWTh	Peterson	B102	Alameda
This class is on-campus and meets physically in-person on MWTh 9:00-2:20pm. Please contact instructor at <a href="mailto:jpeterston@peralta.edu">jpeterston@peralta.edu</a> for more information. Canvas usage or other digital learning tools may apply.					

CODE	SEC L/L HOURS	DAYS	INSTRUCTOR	ROOM	COLLEGE
	Lec 9:00-10:15 AM	MTWTh	Peterson	B201	Alameda
<b>* 15</b>	<b>DRIVE TRAIN AND AUTOMATIC TRANSMISSIONS</b>				<b>10 UNITS</b>
	Theory, operation, diagnosis, repair and maintenance of drivetrain and automatic transmissions				
40808	Lab 7:00-9:50 PM	MTThF	Fung	B105	Alameda
	<i>This class is on-campus and meets physically in-person on MTTHF 5:30-9:50pm. Please contact instructor at wfung@peralta.edu for more information. Canvas usage or other digital learning tools may apply.</i>				
	Lec 5:30-6:45 PM	MTThF	Fung	B105	Alameda
<b>* 21</b>	<b>TRANSPORTATION TECHNOLOGY PRINCIPLES</b>				<b>4 UNITS</b>
	Introduction to materials, mechanics, fluids, heat and electricity				
40893	Lec 3:00-4:50 PM	WF	Christensen	B202	Alameda
	<i>This class is on-campus and meets physically in-person on WF 3:00-4:50pm. Please contact instructor at mchristensen@peralta.edu for more information. Canvas usage or other digital learning tools may apply.</i>				
<b>* 40</b>	<b>ADVANCED AUTOMOTIVE CHASSIS</b>				<b>10 UNITS</b>
	Advanced and in-depth study of automotive brake and suspension systems, wheel balance, tire service, and suspension alignment				
	PREREQUISITE: ATECH 10				
40821	Lab 2:30-5:20 PM	MTWTh	Ramos	B102	Alameda
	<i>This class is on-campus and meets physically in-person on MTWTh 1:00-5:20pm. Please contact instructor at rramos@peralta.edu for more information. Canvas usage or other digital learning tools may apply.</i>				
	Lec 1:00-2:15 PM	MTWTh	Ramos	B106	Alameda
<b>* 41</b>	<b>ADVANCED ENGINE REPAIR</b>				<b>10 UNITS</b>
	Advanced principles of automotive engine construction, design, and repair				
	PREREQUISITES: ATECH 011				
40823	Lab 2:30-5:20 PM	TWThF	Greenspan	B102	Alameda
	<i>This class is on-campus and meets physically in-person on TWThF 1:00-5:20pm. Please contact instructor at rgreenspan@peralta.edu for more information. Canvas usage or other digital learning tools may apply.</i>				
	Lec 1:00-2:15 PM	TWThF	Greenspan	B202	Alameda
<b>* 42</b>	<b>ADVANCED AUTOMOTIVE ELECTRONICS</b>				<b>10 UNITS</b>
	Advanced diagnosis and repair techniques for modern automotive electrical systems				
	PREREQUISITE: ATECH 12				
40825	Lab 10:30-1:20 PM	MTWTh	Peterson	B102	Alameda
	<i>This class is on-campus and meets physically in-person on MWTh 9:00-2:20pm. Please contact instructor at jpeteron@peralta.edu for more information. Canvas usage or other digital learning tools may apply.</i>				
	Lec 9:00-10:15 AM	MTWTh	Peterson	B201	Alameda
<b>* 45</b>	<b>ADVANCED AUTOMOTIVE TRANSAXLES AND TRANSMISSIONS</b>				<b>10 UNITS</b>
	Advanced automotive transaxle and transmission theory				
	PREREQUISITE: ATECH 15				
40827	Lab 7:00-9:50 PM	MTThF	Fung	B105	Alameda
	<i>This class is on-campus and meets physically in-person on MTTHF 5:30-9:50pm. Please contact instructor at wfung@peralta.edu for more information. Canvas usage or other digital learning tools may apply.</i>				
	Lec 5:30-6:45 PM	MTThF	Fung	B105	Alameda

CODE	SEC L/L HOURS	DAYS	INSTRUCTOR	ROOM	COLLEGE
<b>AVIATION MAINTENANCE TECHNOLOGY</b>					<b>AMT</b>
<b>* 66</b>	<b>AIRFRAME SYSTEMS AND REVIEW</b>				<b>3 UNITS</b>
	Review in preparation for the Federal Aviation Administration examination				
43372	Lec 6:00-7:15 PM	ThF	Ko	ONLINE	Alameda
	<i>This class is 100% online with required, regularly scheduled Zoom meetings on TTH 6:00-7:15pm. Instruction will be provided through the college learning management system Canvas and Zoom software. On the course start date, log into Canvas to begin. Please contact instructor at hko@peralta.edu for more information. All instructions and communications for this class will be sent to Peralta student email accounts. To access your student email account, go to www.peralta.edu and click on "For Students" on the left side. Then select "Student Email".</i>				
<b>* 66L</b>	<b>AIRFRAME SYSTEMS AND REVIEW</b>				<b>2 UNITS</b>
	Review in preparation for the Federal Aviation Administration examination				
43374	Lab 6:00-8:50 PM	MT	Ko	AIRFC012	Alameda
<b>* 70</b>	<b>THEORY OF POWERPLANTS I</b>				<b>5 UNITS</b>
	Basic powerplant theory and systems				
40777	Lec 3:00-5:15 PM	ThF	Ko	ONLINE	Alameda
	<i>This class is 100% online with required, regularly scheduled Zoom meetings on TTH 3:00-5:15pm. Instruction will be provided through the college learning management system Canvas and Zoom software. On the course start date, log into Canvas to begin. Please contact instructor at rpattyjohn@peralta.edu for more information. All instructions and communications for this class will be sent to Peralta student email accounts. To access your student email account, go to www.peralta.edu and click on "For Students" on the left side. Then select "Student Email".</i>				
<b>* 70L</b>	<b>THEORY OF POWERPLANTS I</b>				<b>2.5 UNITS</b>
	Basic powerplant theory and systems				
40778	Lab 3:00-5:20 PM	MTW	Ko	AIRFC102B	Alameda
<b>* 76</b>	<b>ADVANCED POWERPLANTS I</b>				<b>5 UNITS</b>
	Advanced powerplant systems				
43375	Lec 3:00-5:15 PM	T F	Pettyjohn	ONLINE	Alameda
	<i>This class is 100% online with required, regularly scheduled Zoom meetings on MW 3:00-5:15pm. Instruction will be provided through the college learning management system Canvas and Zoom software. On the course start date, log into Canvas to begin. Please contact instructor at rpattyjohn@peralta.edu for more information. All instructions and communications for this class will be sent to Peralta student email accounts. To access your student email account, go to www.peralta.edu and click on "For Students" on the left side. Then select "Student Email".</i>				
<b>* 76L</b>	<b>ADVANCED POWERPLANTS I</b>				<b>3 UNITS</b>
	Advanced powerplant systems				
43376	Lab 3:00-5:50 PM	MWTh	Pettyjohn	AIRFC102A	Alameda
<b>* 78</b>	<b>ADVANCED POWERPLANTS II</b>				<b>5 UNITS</b>
	Continuation of advanced powerplant systems				
43377	Lec 6:00-8:15 PM	T F	Pettyjohn	ONLINE	Alameda
	<i>This class is 100% online with required, regularly scheduled Zoom meetings on MW 6:00-8:15pm. Instruction will be provided through the college learning management system Canvas and Zoom software. On the course start date, log into Canvas to begin. Please contact instructor at rpattyjohn@peralta.edu for more information. All instructions and communications for this class will be sent to Peralta student email accounts. To access your student email account, go to www.peralta.edu and click on "For Students" on the left side. Then select "Student Email".</i>				
<b>* 78L</b>	<b>ADVANCED POWERPLANTS II</b>				<b>3 UNITS</b>
	Continuation of advanced powerplant systems				
43378	Lab 6:00-8:50 PM	MWTh	Pettyjohn	AIRFC102B	Alameda

CODE	SEC L/L HOURS	DAYS	INSTRUCTOR	ROOM	COLLEGE
------	---------------	------	------------	------	---------

**BIOLOGY****\*\* 1A GENERAL BIOLOGY 5 UNITS**

Introduction to general biology

PREREQUISITE: CHEM 1A

40714 Lab 1:30-4:20 PM TTh Ochong ATLAN140 Alameda

This class is partially online with scheduled on-campus lab meetings on TTH 1:30-4:20pm. Instruction will be provided through the college learning management system Canvas and Zoom software. On the course start date, log into Canvas to begin. Please contact instructor at [eoehong@peralta.edu](mailto:eoehong@peralta.edu) for more information. All instructions and communications for this class will be sent to Peralta student email accounts. To access your student email account, go to [www.peralta.edu](http://www.peralta.edu) and click on "For Students" on the left side. Then select "Student Email".

Lec Ochong HYBRID Alameda

**\*\* 2 HUMAN ANATOMY 5 UNITS**

Detailed study of human body structure

PREREQUISITE: BIOL 10 OR 24

40716 Lab 5:30-8:20 PM W Reiman ATLAN130 Alameda

This class is partially online. The lecture is synchronous online on Mondays 5:30-9:20pm, and the on-campus lab meets on Wednesdays 5:30-8:20pm at 860 Atlantic Avenue in the Science Annex. Instruction will be provided through the college learning management system Canvas and Zoom software. On the course start date, log into Canvas to begin. Please contact instructor at [Ireiman@peralta.edu](mailto:Ireiman@peralta.edu) for more information. All instructions and communications for this class will be sent to Peralta student email accounts. To access your student email account, go to [www.peralta.edu](http://www.peralta.edu) and click on "For Students" on the left side. Then select "Student Email".

Lec 5:30-9:20 PM M Reiman HYBRID Alameda

40913 Lab 5:30-8:20 PM Th Reiman ATLAN130 Alameda

This class is partially online. The lecture is synchronous online on Tuesday 5:30-9:20pm, and the on-campus lab meets on Thursdays 5:30-8:20pm at 860 Atlantic Avenue in the Science Annex. Instruction will be provided through the college learning management system Canvas and Zoom software. On the course start date, log into Canvas to begin. Please contact instructor at [Ireiman@peralta.edu](mailto:Ireiman@peralta.edu) for more information. All instructions and communications for this class will be sent to Peralta student email accounts. To access your student email account, go to [www.peralta.edu](http://www.peralta.edu) and click on "For Students" on the left side. Then select "Student Email".

Lec 5:30-9:20 PM T Reiman HYBRID Alameda

**\*\* 3 MICROBIOLOGY 5 UNITS**

Survey of the various microscopic agents of particular importance to humans

PREREQUISITE: CHEM 1A OR 30A OR 32

40917 Lab 7:30-8:45 PM MW Ochong ATLAN140 Alameda

This class is on-campus and meets physically in-person on MW 5:30-8:45pm at 860 Atlantic Avenue in the Science Annex. Please contact instructor at [eoehong@peralta.edu](mailto:eoehong@peralta.edu) for more information. Canvas usage or other digital learning tools may apply.

Lec 5:30-7:20 PM MW Ochong ATLAN110 Alameda

**\*\* 4 HUMAN PHYSIOLOGY 5 UNITS**

Detailed study of human body function

PREREQUISITE: CHEM 1A OR 30A OR 32

40615 Lab 6:00-8:50 PM Th Niloufari ATLAN140 Alameda

This class is on-campus and meets physically in-person on TTH 6:00-9:50pm and Thursdays 6:00-8:50pm at 860 Atlantic Avenue in the Science Annex. Please contact instructor at [pniloufari@peralta.edu](mailto:pniloufari@peralta.edu) for more information. Canvas usage or other digital learning tools may apply.

Lec 6:00-9:50 PM T Niloufari ATLAN160 Alameda

**\*\* 10 INTRODUCTION TO BIOLOGY 4 UNITS**

Fundamentals of biology for the non-major

40611 Lab 9:00-11:50 AM T Ochong ATLAN134 Alameda

This class is on-campus and meets physically in-person on TTH 9:00-11:50am at

CODE	SEC L/L HOURS	DAYS	INSTRUCTOR	ROOM	COLLEGE
------	---------------	------	------------	------	---------

860 Atlantic Avenue in the Science Annex. Please contact instructor at [eoehong@peralta.edu](mailto:eoehong@peralta.edu) for more information. Canvas usage or other digital learning tools may apply.

Lec 9:00-11:50 AM Th Ochong ATLAN134 Alameda

40942 Lab 9:00-11:50 AM M Reiman ATLAN134 Alameda

This class is partially online. The lecture is synchronous online on Wednesdays 9:00-11:50am, and the on-campus lab meets on Mondays 9:00-11:50am. Instruction will be provided through the college learning management system Canvas and Zoom software. On the course start date, log into Canvas to begin. Please contact instructor at [Ireiman@peralta.edu](mailto:Ireiman@peralta.edu) for more information. All instructions and communications for this class will be sent to Peralta student email accounts. To access your student email account, go to [www.peralta.edu](http://www.peralta.edu) and click on "For Students" on the left side. Then select "Student Email".

Lec 9:00-11:50 AM W Reiman HYBRID Alameda

43291 Lab 1:00-3:50 PM W Shultz ATLAN134 Alameda

This class is on-campus and meets physically in-person on MW 1:00-3:50pm. Please contact instructor at [sshultz@peralta.edu](mailto:sshultz@peralta.edu) for more information. Canvas usage or other digital learning tools may apply.

Lec 1:00-3:50 PM M Shultz ATLAN134 Alameda

**\*\* 24 BASIC HUMAN ANATOMY AND PHYSIOLOGY 4 UNITS**

Fundamentals of the structure and function of the human body from an organ system perspective

40915 Lab Al-Asad ONLINE Alameda

This class is 100% online with no mandatory scheduled Zoom meetings. Instruction will be provided through the college learning management system Canvas and Zoom software. On the course start date, log into Canvas to begin. Please contact instructor at [malasad@peralta.edu](mailto:malasad@peralta.edu) for more information. All instructions and communications for this class will be sent to Peralta student email accounts. To access your student email account, go to [www.peralta.edu](http://www.peralta.edu) and click on "For Students" on the left side. Then select "Student Email".

Lec Al-Asad ONLINE Alameda

**\*\* 31 NUTRITION 4 UNITS**

Principles of human nutrition

40675 Lec Siekmann ONLINE Alameda

This class is 100% online with no mandatory scheduled Zoom meetings. Instruction will be provided through the college learning management system Canvas and Zoom software. On the course start date, log into Canvas to begin. Please contact instructor at [jsiekman@peralta.edu](mailto:jsiekman@peralta.edu) for more information. All instructions and communications for this class will be sent to Peralta student email accounts. To access your student email account, go to [www.peralta.edu](http://www.peralta.edu) and click on "For Students" on the left side. Then select "Student Email".

**BUSINESS****BUS****\*\* 1A FINANCIAL ACCOUNTING 4 UNITS**

Study of purpose, theory, and specific methods of accounting

40616 Lec Fish ONLINE Alameda

This class is 100% online with no mandatory scheduled Zoom meetings. Instruction will be provided through the college learning management system Canvas and Zoom software. On the course start date, log into Canvas to begin. Please Contact instructor at [ofish@peralta.edu](mailto:ofish@peralta.edu) for more information. All instructions and communications for this class will be sent to Peralta student email accounts. To access your student email account, go to [www.peralta.edu](http://www.peralta.edu) and click on "For Students" on the left side. Then select "Student Email".

40850 Lec Fish HYBRID Alameda

09/09/2024-12/14/2024 This class is partially online with scheduled on-campus meetings on Tuesdays 11:00-12:15pm. Instruction will be provided through the college learning management system Canvas and Zoom software. On the course start date, log into Canvas to begin. Please contact instructor at [ofish@peralta.edu](mailto:ofish@peralta.edu) for more information. All instructions and communications for this class will be sent to Peralta student email accounts. To access your student email account, go to [www.peralta.edu](http://www.peralta.edu) and click on "For Students" on the left side. Then select "Student Email".

40850 Lec 11:00-12:15 PM T Fish H213 Alameda



CODE	SEC L/L HOURS	DAYS	INSTRUCTOR	ROOM	COLLEGE
09/09/2024-12/14/2024 This class is partially online with scheduled on-campus meetings on Tuesdays 11:00-12:15pm. Instruction will be provided through the college learning management system Canvas and Zoom software. On the course start date, log into Canvas to begin. Please contact instructor at ofish@peralta.edu for more information. All instructions and communications for this class will be sent to Peralta student email accounts. To access your student email account, go to www.peralta.edu and click on "For Students" on the left side. Then select "Student Email".					
40896	Lec		Fish	ONLINE	Alameda
This class is 100% online with no mandatory scheduled Zoom meetings. Instruction will be provided through the college learning management system Canvas and Zoom software. On the course start date, log into Canvas to begin. Please Contact instructor at ofish@peralta.edu for more information. All instructions and communications for this class will be sent to Peralta student email accounts. To access your student email account, go to www.peralta.edu and click on "For Students" on the left side. Then select "Student Email".					
40897	Lec		Olive	ONLINE	Alameda
10/07/2024-12/14/2024 This class is 100% online with no mandatory scheduled Zoom meetings. Instruction will be provided through the college learning management system Canvas and Zoom software. On the course start date, log into Canvas to begin. Please Contact instructor at rolive@peralta.edu for more information. All instructions and communications for this class will be sent to Peralta student email accounts. To access your student email account, go to www.peralta.edu and click on "For Students" on the left side. Then select "Student Email".					
43310	Lec		Olive	ONLINE	Alameda
10/14/2024-12/07/2024 This class is 100% online with no mandatory scheduled Zoom meetings. Instruction will be provided through the college learning management system Canvas and Zoom software. On the course start date, log into Canvas to begin. Please Contact instructor at rolive@peralta.edu for more information. All instructions and communications for this class will be sent to Peralta student email accounts. To access your student email account, go to www.peralta.edu and click on "For Students" on the left side. Then select "Student Email".					
43312	Lec		Olive	ONLINE	Alameda
09/09/2024-12/14/2024 This class is 100% online with no mandatory scheduled Zoom meetings. Instruction will be provided through the college learning management system Canvas and Zoom software. On the course start date, log into Canvas to begin. Please Contact instructor at rolive@peralta.edu for more information. All instructions and communications for this class will be sent to Peralta student email accounts. To access your student email account, go to www.peralta.edu and click on "For Students" on the left side. Then select "Student Email".					
<b>** 1B</b>			<b>MANAGERIAL ACCOUNTING</b>		<b>4 UNITS</b>
Uses of accounting data for planning, controlling and decision making					
PREREQUISITE: BUS 1A					
40779	Lec		Fish	ONLINE	Alameda
This class is 100% online with no mandatory scheduled Zoom meetings. Instruction will be provided through the college learning management system Canvas and Zoom software. On the course start date, log into Canvas to begin. Please Contact instructor at ofish@peralta.edu for more information. All instructions and communications for this class will be sent to Peralta student email accounts. To access your student email account, go to www.peralta.edu and click on "For Students" on the left side. Then select "Student Email".					
41058	Lec		Olive	ONLINE	Alameda
10/07/2024-12/14/2024 This class is 100% online with no mandatory scheduled Zoom meetings. Instruction will be provided through the college learning management system Canvas and Zoom software. On the course start date, log into Canvas to begin. Please Contact instructor at rolive@peralta.edu for more information. All instructions and communications for this class will be sent to Peralta student email accounts. To access your student email account, go to www.peralta.edu and click on "For Students" on the left side. Then select "Student Email".					
<b>** 2</b>			<b>INTRODUCTION TO BUSINESS LAW</b>		<b>3 UNITS</b>
General survey of business law					
41029	Lec		Johnson	HYBRID	Alameda
09/09/2024-12/14/2024 This class is partially online with scheduled on-campus meetings on Tuesdays 6:00-7:15pm. Instruction will be provided through the college learning management system Canvas and Zoom software. On the course					

CODE	SEC L/L HOURS	DAYS	INSTRUCTOR	ROOM	COLLEGE
start date, log into Canvas to begin. Please contact instructor at cjohnson@peralta.edu for more information. All instructions and communications for this class will be sent to Peralta student email accounts. To access your student email account, go to www.peralta.edu and click on "For Students" on the left side. Then select "Student Email".					
41029	Lec 6:00-7:15 PM	T	Johnson	H213	Alameda
09/09/2024-12/14/2024 This class is partially online with scheduled on-campus meetings on Tuesdays 6:00-7:15pm. Instruction will be provided through the college learning management system Canvas and Zoom software. On the course start date, log into Canvas to begin. Please contact instructor at cjohnson@peralta.edu for more information. All instructions and communications for this class will be sent to Peralta student email accounts. To access your student email account, go to www.peralta.edu and click on "For Students" on the left side. Then select "Student Email".					
* 5		HUMAN RELATIONS IN BUSINESS			3 UNITS
Application of behavioral science concepts to human problems in organizations					
40723	Lec		Johnson	ONLINE	Alameda
This class is 100% online with no mandatory scheduled Zoom meetings. Instruction will be provided through the college learning management system Canvas and Zoom software. On the course start date, log into Canvas to begin. Please Contact instructor at cjohnson@peralta.edu for more information. All instructions and communications for this class will be sent to Peralta student email accounts. To access your student email account, go to www.peralta.edu and click on "For Students" on the left side. Then select "Student Email".					
** 10		INTRODUCTION TO BUSINESS			3 UNITS
Introduction to business					
40707	Lec		Johnson	ONLINE	Alameda
09/09/2024-12/14/2024 This class is 100% online with no mandatory scheduled Zoom meetings. Instruction will be provided through the college learning management system Canvas and Zoom software. On the course start date, log into Canvas to begin. Please Contact instructor at cjohnson@peralta.edu for more information. All instructions and communications for this class will be sent to Peralta student email accounts. To access your student email account, go to www.peralta.edu and click on "For Students" on the left side. Then select "Student Email".					
40814	Lec		Johnson	ONLINE	Alameda
This class is 100% online with no mandatory scheduled Zoom meetings. Instruction will be provided through the college learning management system Canvas and Zoom software. On the course start date, log into Canvas to begin. Please Contact instructor at cjohnson@peralta.edu for more information. All instructions and communications for this class will be sent to Peralta student email accounts. To access your student email account, go to www.peralta.edu and click on "For Students" on the left side. Then select "Student Email".					
43315	Lec		Nguyen	HYBRID	Alameda
This class is partially online with scheduled on-campus meetings on Wednesdays 6:00-7:15pm. Instruction will be provided through the college learning management system Canvas and Zoom software. On the course start date, log into Canvas to begin. Please contact instructor at longnguyen@peralta.edu for more information. All instructions and communications for this class will be sent to Peralta student email accounts. To access your student email account, go to www.peralta.edu and click on "For Students" on the left side. Then select "Student Email".					
43315	Lec 6:00-7:15 PM	W	Nguyen	H213	Alameda
This class is partially online with scheduled on-campus meetings on Wednesdays 6:00-7:15pm. Instruction will be provided through the college learning management system Canvas and Zoom software. On the course start date, log into Canvas to begin. Please contact instructor at longnguyen@peralta.edu for more information. All instructions and communications for this class will be sent to Peralta student email accounts. To access your student email account, go to www.peralta.edu and click on "For Students" on the left side. Then select "Student Email".					
43323	Lec		Fish	ONLINE	Alameda
12/16/2024-01/11/2025 Winter Intersession Course. This class is 100% online with no mandatory scheduled Zoom meetings. Instruction will be provided through the college learning management system Canvas and Zoom software. On the course start date, log into Canvas to begin. Please contact instructor at ofish@peralta.edu for more information. All instructions and communications for this class will be sent to Peralta student email accounts. To access your student email account, go to www.peralta.edu and click on "For Students" on the left side. Then select "Student Email".					



CODE	SEC L/L HOURS	DAYS	INSTRUCTOR	ROOM	COLLEGE
<b>* 20</b>	<b>GENERAL ACCOUNTING</b>				<b>3 UNITS</b>
	Theory and practice of accounting				
43324	Lec		Fish	ONLINE	Alameda
	12/16/2024-01/11/2025 Winter Intersession Course. This class is 100% online with no mandatory scheduled Zoom meetings. Instruction will be provided through the college learning management system Canvas and Zoom software. On the course start date, log into Canvas to begin. Please contact instructor at ofish@peralta.edu for more information. All instructions and communications for this class will be sent to Peralta student email accounts. To access your student email account, go to <a href="http://www.peralta.edu">www.peralta.edu</a> and click on "For Students" on the left side. Then select "Student Email".				
<b>* 24</b>	<b>COMPUTERIZED ACCOUNTING PRINCIPLES</b>				<b>3 UNITS</b>
	Intensive practical application of theory and procedures of accounting				
	PREREQUISITE: BUS 1A OR BUS 20				
43314	Lab		Erdenebaatar	ONLINE	Alameda
	10/07/2024-12/14/2024 This class is 100% online with no mandatory scheduled Zoom meetings. Instruction will be provided through the college learning management system Canvas and Zoom software. On the course start date, log into Canvas to begin. Please Contact instructor at <a href="mailto:aerdenebaatar@peralta.edu">aerdenebaatar@peralta.edu</a> for more information. All instructions and communications for this class will be sent to Peralta student email accounts. To access your student email account, go to <a href="http://www.peralta.edu">www.peralta.edu</a> and click on "For Students" on the left side. Then select "Student Email".				
	Lec		Erdenebaatar	ONLINE	Alameda
<b>* 70</b>	<b>INTRODUCTION TO MARKETING</b>				<b>3 UNITS</b>
	Introduction to integrated marketing strategies				
40815	Lec		Johnson	ONLINE	Alameda
	This class is 100% online with no mandatory scheduled Zoom meetings. Instruction will be provided through the college learning management system Canvas and Zoom software. On the course start date, log into Canvas to begin. Please Contact instructor at <a href="mailto:cjohnson@peralta.edu">cjohnson@peralta.edu</a> for more information. All instructions and communications for this class will be sent to Peralta student email accounts. To access your student email account, go to <a href="http://www.peralta.edu">www.peralta.edu</a> and click on "For Students" on the left side. Then select "Student Email".				
<b>208</b>	<b>COMMUNICATION SKILLS FOR TECHNICIANS</b>				<b>3 UNITS</b>
	Development of writing, reading, speaking and listening skills for successful communication in technical careers				
40955	Lab		Shelton	HYBRID	Alameda
	This class is partially online with scheduled on-campus meetings on Tuesdays 6:00-7:30pm. Instruction will be provided through the college learning management system Canvas and Zoom software. On the course start date, log into Canvas to begin. Please contact instructor at <a href="mailto:pshelton@peralta.edu">pshelton@peralta.edu</a> for more information. All instructions and communications for this class will be sent to Peralta student email accounts. To access your student email account, go to <a href="http://www.peralta.edu">www.peralta.edu</a> and click on "For Students" on the left side. Then select "Student Email".				
40955	Lab 6:00-7:30 PM	T	Shelton	H212	Alameda
	This class is partially online with scheduled on-campus meetings on Tuesdays 6:00-7:30pm. Instruction will be provided through the college learning management system Canvas and Zoom software. On the course start date, log into Canvas to begin. Please contact instructor at <a href="mailto:pshelton@peralta.edu">pshelton@peralta.edu</a> for more information. All instructions and communications for this class will be sent to Peralta student email accounts. To access your student email account, go to <a href="http://www.peralta.edu">www.peralta.edu</a> and click on "For Students" on the left side. Then select "Student Email".				
	Lec		Shelton	HYBRID	Alameda

**CHEMISTRY**

<b>** 1A</b>	<b>GENERAL CHEMISTRY</b>				<b>5 UNITS</b>
	General principles of chemistry				
	PREREQUISITE: MATH 203 OR 211D				
40618	Lab 11:30-2:20 PM	MW	Olds	ATLAN150	Alameda

CODE	SEC L/L HOURS	DAYS	INSTRUCTOR	ROOM	COLLEGE
	This class is on-campus and meets physically in-person on MW 11:30-3:45pm. Please contact instructor at <a href="mailto:peter.chem1a.coa@gmail.com">peter.chem1a.coa@gmail.com</a> for more information. Canvas usage or other digital learning tools may apply.				
	Lec 2:30-3:45 PM	MW	Olds	D119	Alameda
41055	Lab 4:00-6:50 PM	MW	Bordbar	ATLAN150	Alameda
	This class is on-campus and meets physically in-person on MW 4:00-8:15pm. Please contact instructor at <a href="mailto:abordbar@peralta.edu">abordbar@peralta.edu</a> for more information. Canvas usage or other digital learning tools may apply.				
	Lec 7:00-8:15 PM	MW	Bordbar	D119	Alameda
<b>** 1B</b>	<b>GENERAL CHEMISTRY</b>				<b>5 UNITS</b>
	General principles of chemistry				
	PREREQUISITE: CHEM 1A				
40620	Lab 9:00-11:50 AM	TTh	Clifford	ATLAN150	Alameda
	This class is on-campus and meets physically in-person on TTH 9:00-1:15pm. Please contact instructor at <a href="mailto:eclifford@peralta.edu">eclifford@peralta.edu</a> for more information. Canvas usage or other digital learning tools may apply.				
	Lec 12:00-1:15 PM	TTh	Clifford	ATLAN110	Alameda
<b>** 30A</b>	<b>INTRODUCTORY GENERAL CHEMISTRY</b>				<b>4 UNITS</b>
	Fundamental principles of general chemistry				
	PREREQUISITE: MATH 201 OR 210D				
40622	Lab 12:30-1:45 PM	TTh	Olds	ATLAN150	Alameda
	This class is on-campus and meets physically in-person on TTH 12:30-3:15pm. Please contact instructor at <a href="mailto:peter.chem1a.coa@gmail.com">peter.chem1a.coa@gmail.com</a> for more information. Canvas usage or other digital learning tools may apply.				
	Lec 2:00-3:15 PM	TTh	Olds	ATLAN110	Alameda
40725	Lab 7:30-9:20 PM	TTh	Madonik	ATLAN150	Alameda
	09/09/2024-12/14/2024 This class is on-campus and meets physically in-person on TTH 5:30-9:15pm. Please contact instructor at <a href="mailto:amadonik@peralta.edu">amadonik@peralta.edu</a> for more information. Canvas usage or other digital learning tools may apply.				
	Lec 5:30-7:20 PM	TTh	Madonik	ATLAN110	Alameda
43345	Lab 3:30-4:45 PM	TTh	Olds	ATLAN150	Alameda
	This class is on-campus and meets physically in-person on TTH 2:00-4:45pm. Please contact instructor at <a href="mailto:peter.chem1a.coa@gmail.com">peter.chem1a.coa@gmail.com</a> for more information. Canvas usage or other digital learning tools may apply.				
	Lec 2:00-3:15 PM	TTh	Olds	ATLAN110	Alameda
43475	Lab 9:00-10:15 AM	MW	Somma	ATLAN150	Alameda
	This class is on-campus and meets physically in-person on MW 9:00-11:45am. Please contact instructor at <a href="mailto:msomma@peralta.edu">msomma@peralta.edu</a> for more information. Canvas usage or other digital learning tools may apply.				
	Lec 10:30-11:45 AM	MW	Somma	ATLAN110	Alameda

**CHINESE****CHIN**

<b>** 10A</b>	<b>ELEMENTARY CANTONESE A</b>				<b>5 UNITS</b>
	Introductory study and practice of basic language skills and related Chinese cultural contexts				
43158	Lec 3:00-6:00 PM	TTh	Tam	ONLINE	Alameda
	09/09/2024-12/14/2024 This class is 100% online with required, regularly scheduled Zoom meetings on TTH 3:00-6:00pm. Instruction will be provided through the college learning management system Canvas and Zoom software. On the course start date, log into Canvas to begin. Please contact instructor at <a href="mailto:atam@peralta.edu">atam@peralta.edu</a> for more information. All instructions and communications for this class will be sent to Peralta student email accounts. To access your student email account, go to <a href="http://www.peralta.edu">www.peralta.edu</a> and click on "For Students" on the left side. Then select "Student Email".				
<b>** 12A</b>	<b>ADVANCED CANTONESE READING &amp; WRITING: LITERATURE</b>				<b>5 UNITS</b>
	Introduction to modern and classical poems and other literary forms such as novels, prose, drama and songs				
	PREREQUISITE: CHIN 11B				
43159	Lec 6:30-9:35 PM	TTh	Tam	ONLINE	Alameda

CODE	SEC L/L HOURS	DAYS	INSTRUCTOR	ROOM	COLLEGE
09/09/2024-12/14/2024 This class is 100% online with required, regularly scheduled Zoom meetings on TTH 6:30-9:35pm. Instruction will be provided through the college learning management system Canvas and Zoom software. On the course start date, log into Canvas to begin. Please contact instructor at <a href="mailto:atam@peralta.edu">atam@peralta.edu</a> for more information. All instructions and communications for this class will be sent to Peralta student email accounts. To access your student email account, go to <a href="http://www.peralta.edu">www.peralta.edu</a> and click on "For Students" on the left side. Then select "Student Email".					

**COMMUNICATIONS****COMM****\*\* 1A INTRODUCTION TO SPEECH 3 UNITS**

Rhetorical and argumentative analysis of significant contemporary political and social issues

40709	Lec	Fowler	ONLINE	Alameda
<i>08/19/2024-10/12/2024 This class is 100% online with no mandatory scheduled Zoom meetings. Instruction will be provided through the college learning management system Canvas and Zoom software. On the course start date, log into Canvas to begin. Please contact instructor at <a href="mailto:jfowler@peralta.edu">jfowler@peralta.edu</a> for more information. All instructions and communications for this class will be sent to Peralta student email accounts. To access your student email account, go to <a href="http://www.peralta.edu">www.peralta.edu</a> and click on "For Students" on the left side. Then select "Student Email". Cost Cutter Alert: This course section uses only zero-cost course materials. Course materials are provided digitally free of charge. Printed materials are sometimes available for purchase.</i>				

40737	Lec	Fowler	ONLINE	Alameda
<p>10/14/2024-12/07/2024 This class is 100% online with no mandatory scheduled Zoom meetings. Instruction will be provided through the college learning management system Canvas and Zoom software. On the course start date, log into Canvas to begin. Please contact instructor at <a href="mailto:jfowler@peralta.edu">jfowler@peralta.edu</a> for more information. All instructions and communications for this class will be sent to Peralta student email accounts. To access your student email account, go to <a href="http://www.peralta.edu">www.peralta.edu</a> and click on "For Students" on the left side. Then select "Student Email". Cost Cutter Alert: This course section uses only zero-cost course materials. Course materials are provided digitally free of charge. Printed materials are sometimes available for purchase.</p>				

40758	Lec	Fowler	ONLINE	Alameda
<p>08/19/2024-10/12/2024 This class is 100% online with no mandatory scheduled Zoom meetings. Instruction will be provided through the college learning management system Canvas and Zoom software. On the course start date, log into Canvas to begin. Please contact instructor at <a href="mailto:jfowler@peralta.edu">jfowler@peralta.edu</a> for more information. All instructions and communications for this class will be sent to Peralta student email accounts. To access your student email account, go to <a href="http://www.peralta.edu">www.peralta.edu</a> and click on "For Students" on the left side. Then select "Student Email". Cost Cutter Alert: This course section uses only zero-cost course materials. Course materials are provided digitally free of charge. Printed materials are sometimes available for purchase.</p>				

43358	Lec	Fowler	ONLINE	Alameda
<p>12/16/2024-01/11/2025 Winter Intersession Course. This class is 100% online with no mandatory scheduled Zoom meetings. Instruction will be provided through the college learning management system Canvas and Zoom software. On the course start date, log into Canvas to begin. Please contact instructor at <a href="mailto:djfowler@peralta.edu">djfowler@peralta.edu</a> for more information. All instructions and communications for this class will be sent to Peralta student email accounts. To access your student email account, go to <a href="http://www.peralta.edu">www.peralta.edu</a> and click on "For Students" on the left side. Then select "Student Email".</p>				

**\*\* 4 THE DYNAMICS OF GROUP DISCUSSION 3 UNITS**

Study of communication in a group setting

40724	Lec	Andrew	ONLINE	Alameda
<p><i>This class is 100% online with no mandatory scheduled Zoom meetings. Instruction will be provided through the college learning management system Canvas and Zoom software. On the course start date, log into Canvas to begin. Please contact instructor at <a href="mailto:ashlieandrew@peralta.edu">ashlieandrew@peralta.edu</a> for more information. All instructions and communications for this class will be sent to Peralta student email accounts. To access your student email account, go to <a href="http://www.peralta.edu">www.peralta.edu</a> and click on "For Students" on the left side. Then select "Student Email". Cost Cutter Alert: This course section uses only zero-cost course materials. Course materials are provided digitally free of charge. Printed materials are sometimes available for purchase.</i></p>				

CODE	SEC L/L HOURS	DAYS	INSTRUCTOR	ROOM	COLLEGE
** 5	PERSUASION AND CRITICAL THINKING				3 UNITS
	Critical thinking skills				
	PREREQUISITE: ENGL 1A				

41088	Lec	Shojaee	ONLINE	Alameda
<p><i>This class is 100% online with no mandatory scheduled Zoom meetings. Instruction will be provided through the college learning management system Canvas and Zoom software. On the course start date, log into Canvas to begin. Please Contact instructor at <a href="mailto:pshojaee@peralta.edu">pshojaee@peralta.edu</a> for more information. All instructions and communications for this class will be sent to Peralta student email accounts. To access your student email account, go to <a href="http://www.peralta.edu">www.peralta.edu</a> and click on "For Students" on the left side. Then select "Student Email".</i></p>				

**\*\* 19 SURVEY OF MASS MEDIA 3 UNITS**

Survey of traditional and non-traditional mass media in America

40840	Lec	Wilson	ONLINE	Alameda
<p><i>This class is 100% online with no mandatory scheduled Zoom meetings. Instruction will be provided through the college learning management system Canvas and Zoom software. On the course start date, log into Canvas to begin. Please contact instructor at <a href="mailto:kwilson@peralta.edu">kwilson@peralta.edu</a> for more information. All instructions and communications for this class will be sent to Peralta student email accounts. To access your student email account, go to <a href="http://www.peralta.edu">www.peralta.edu</a> and click on "For Students" on the left side. Then select "Student Email".</i></p>				

**\*\* 20 INTERPERSONAL COMMUNICATION SKILLS 3 UNITS**

Analysis of communication needs and improvement of skills

40625	Lec	Erike	ONLINE	Alameda
<p><i>This class is 100% online with no mandatory scheduled Zoom meetings. Instruction will be provided through the college learning management system Canvas and Zoom software. On the course start date, log into Canvas to begin. Please contact instructor at <a href="mailto:bplump@peralta.edu">bplump@peralta.edu</a> for more information. All instructions and communications for this class will be sent to Peralta student email accounts. To access your student email account, go to <a href="http://www.peralta.edu">www.peralta.edu</a> and click on "For Students" on the left side. Then select "Student Email". Cost Cutter Alert: This course section uses only zero-cost course materials. Course materials are provided digitally free of charge. Printed materials are sometimes available for purchase.</i></p>				

40931	Lec	Andrew	ONLINE	Alameda
<p><i>This class is 100% online with no mandatory scheduled Zoom meetings. Instruction will be provided through the college learning management system Canvas and Zoom software. On the course start date, log into Canvas to begin. Please contact instructor at <a href="mailto:ashlieandrew@peralta.edu">ashlieandrew@peralta.edu</a> for more information. All instructions and communications for this class will be sent to Peralta student email accounts. To access your student email account, go to <a href="http://www.peralta.edu">www.peralta.edu</a> and click on "For Students" on the left side. Then select "Student Email". Cost Cutter Alert: This course section uses only zero-cost course materials. Course materials are provided digitally free of charge. Printed materials are sometimes available for purchase.</i></p>				

43359	Lec	Erike	ONLINE	Alameda
<i>12/16/2024-01/11/2025 Winter Intersession Course. This class is 100% online with no mandatory scheduled Zoom meetings. Instruction will be provided through the college learning management system Canvas and Zoom software. On the course start date, log into Canvas to begin. Please contact instructor at <a href="mailto:bplump@peralta.edu">bplump@peralta.edu</a> for more information. All instructions and communications for this class will be sent to Peralta student email accounts. To access your student email account, go to <a href="http://www.peralta.edu">www.peralta.edu</a> and click on "For Students" on the left side. Then select "Student Email".</i>				

**\*\* 45 PUBLIC SPEAKING 3 UNITS**

Principles of public speaking

40908	Lec	Wilson	HYBRID	Alameda
<i>09/09/2024-12/14/2024 This class is partially online with scheduled on-campus meetings on Wednesdays 11:00-12:15pm. Instruction will be provided through the college learning management system Canvas and Zoom software. On the course start date, log into Canvas to begin. Please contact instructor at <a href="mailto:kwilson@peralta.edu">kwilson@peralta.edu</a> for more information. All instructions and communications for this class will be sent to Peralta student email accounts. To access your student email account, go to <a href="http://www.peralta.edu">www.peralta.edu</a> and click on "For Students" on the left side. Then</i>				

CODE	SEC L/L HOURS	DAYS	INSTRUCTOR	ROOM	COLLEGE
	select "Student Email". Cost Cutter Alert: This course section uses only zero-cost course materials. Course materials are provided digitally free of charge. Printed materials are sometimes available for purchase.				
40908	Lec 11:00-12:15 PM	W	Wilson	H212	Alameda
	09/09/2024-12/14/2024 This class is partially online with scheduled on-campus meetings on Wednesdays 11:00-12:15pm. Instruction will be provided through the college learning management system Canvas and Zoom software. On the course start date, log into Canvas to begin. Please contact instructor at kwilson@peralta.edu for more information. All instructions and communications for this class will be sent to Peralta student email accounts. To access your student email account, go to www.peralta.edu and click on "For Students" on the left side. Then select "Student Email". Cost Cutter Alert: This course section uses only zero-cost course materials. Course materials are provided digitally free of charge. Printed materials are sometimes available for purchase.				

## COMPUTER INFORMATION SYSTEMS CIS

<b>** 1</b>	<b>INTRODUCTION TO COMPUTER INFORMATION SYSTEMS</b>	<b>4 UNITS</b>
	General nature of computer hardware, software and systems	
40623	Lab	VillegasJr. ONLINE Alameda
	09/09/2024-12/14/2024 This class is 100% online with no mandatory scheduled Zoom meetings. Instruction will be provided through the college learning management system Canvas and Zoom software. On the course start date, log into Canvas to begin. Please contact instructor at avillegas@peralta.edu for more information. All instructions and communications for this class will be sent to Peralta student email accounts. To access your student email account, go to www.peralta.edu and click on "For Students" on the left side. Then select "Student Email".	
	Lec	VillegasJr. HYBRID Alameda
	Lec	VillegasJr. ONLINE Alameda
40690	Lab	VillegasJr. HYBRID Alameda
	10/07/2024-12/14/2024 This class is partially online with scheduled on-campus meetings on Tuesdays 1:30-4:20pm. Instruction will be provided through the college learning management system Canvas and Zoom software. On the course start date, log into Canvas to begin. Please contact instructor at avillegas@peralta.edu for more information. All instructions and communications for this class will be sent to Peralta student email accounts. To access your student email account, go to www.peralta.edu and click on "For Students" on the left side. Then select "Student Email".	
	Lec	VillegasJr. HYBRID Alameda
	Lec 1:30-4:20 PM	T VillegasJr. H108 Alameda
<b>** 5</b>	<b>INTRODUCTION TO COMPUTER SCIENCE</b>	<b>5 UNITS</b>
	Introduction to computer science	
40789	Lab 9:00-11:50 AM	W Strickland H108 Alameda
	This class is on-campus and meets physically in-person on Mondays 9:00-12:50pm and Wednesdays 9:00-11:50pm. Please contact instructor at jstrickland@peralta.edu for more information. Canvas usage or other digital learning tools may apply.	
	Lec 9:00-12:50 PM	M Strickland H108 Alameda
<b>** 25</b>	<b>OBJECT ORIENTED PROGRAMMING USING C++</b>	<b>4 UNITS</b>
	Object-oriented methods of software development using C++	
43300	Lab 1:30-4:20 PM	W Strickland H108 Alameda
	This class is on-campus and meets physically in-person on MW 1:30-4:20pm. Please contact instructor at jstrickland@peralta.edu for more information. Canvas usage or other digital learning tools may apply.	
	Lec 1:30-4:20 PM	M Strickland H108 Alameda
<b>* 40</b>	<b>DATABASE MANAGEMENT</b>	<b>4 UNITS</b>
	Design, implementation, and maintenance of databases	

CODE	SEC L/L HOURS	DAYS	INSTRUCTOR	ROOM	COLLEGE
40961	Lab		VillegasJr.	HYBRID	Alameda
10/07/2024-12/14/2024 This class is partially online with scheduled on-campus meetings on Tuesdays 6:00-9:35pm. Instruction will be provided through the college learning management system Canvas and Zoom software. On the course start date, log into Canvas to begin. Please contact instructor at avillegas@peralta.edu for more information. All instructions and communications for this class will be sent to Peralta student email accounts. To access your student email account, go to www.peralta.edu and click on "For Students" on the left side. Then select "Student Email".					
40961	Lab 6:00-9:35 PM	T	VillegasJr.	H108	Alameda
10/07/2024-12/14/2024 This class is partially online with scheduled on-campus meetings on Tuesdays 6:00-9:35pm. Instruction will be provided through the college learning management system Canvas and Zoom software. On the course start date, log into Canvas to begin. Please contact instructor at avillegas@peralta.edu for more information. All instructions and communications for this class will be sent to Peralta student email accounts. To access your student email account, go to www.peralta.edu and click on "For Students" on the left side. Then select "Student Email".					
	Lec		VillegasJr.	HYBRID	Alameda
205	COMPUTER LITERACY				1 UNIT
Introduction to computers and information technology for people with no background in nor knowledge of computers					
40963	Lab 10:30-11:50 AM	F	Strickland	H108	Alameda
08/19/2024-10/12/2024 This class is on-campus and meets physically in-person on Fridays 9:00-11:50am. Please contact instructor at jstrickland@peralta.edu for more information. Canvas usage or other digital learning tools may apply.					
	Lec 9:00-10:20 AM	F	Strickland	H108	Alameda
234A	WORLD WIDE WEB PUBLISHING I				2 UNITS
Creating and publishing Web pages over the Internet using the Hypertext Markup Language (HTML)					
40911	Lab		Strickland	ONLINE	Alameda
08/19/2024-10/12/2024 This class is 100% online with no mandatory scheduled Zoom meetings. Instruction will be provided through the college learning management system Canvas and Zoom software. On the course start date, log into Canvas to begin. Please contact instructor at avillegas@peralta.edu for more information. All instructions and communications for this class will be sent to Peralta student email accounts. To access your student email account, go to www.peralta.edu and click on "For Students" on the left side. Then select "Student Email".					
	Lec		Strickland	ONLINE	Alameda
234E	CREATING AN E-COMMERCE WEB SITE				2 UNITS
Business strategies and programming techniques in the design and development of an electronic commerce web presence					
40776	Lab		Strickland	ONLINE	Alameda
10/14/2024-12/07/2024 This class is 100% online with no mandatory scheduled Zoom meetings. Instruction will be provided through the college learning management system Canvas and Zoom software. On the course start date, log into Canvas to begin. Please contact instructor at jstrickland@peralta.edu for more information. All instructions and communications for this class will be sent to Peralta student email accounts. To access your student email account, go to www.peralta.edu and click on "For Students" on the left side. Then select "Student Email".					
	Lec		Strickland	ONLINE	Alameda
238A	WORD PROCESSING I				3 UNITS
Introduction to word processing concepts and basic computer operations					
41050	Lab		VillegasJr.	ONLINE	Alameda
This class is 100% online with no mandatory scheduled Zoom meetings. Instruction will be provided through the college learning management system Canvas and Zoom software. On the course start date, log into Canvas to begin. Please contact instructor at avillegas@peralta.edu for more information. All instructions and communications for this class will be sent to Peralta student					

CODE	SEC L/L HOURS	DAYS	INSTRUCTOR	ROOM	COLLEGE
	email accounts. To access your student email account, go to <a href="http://www.peralta.edu">www.peralta.edu</a> and click on "For Students" on the left side. Then select "Student Email".				
	Lec		Villegas Jr.	ONLINE	Alameda

## COOPERATIVE WORK EXPERIENCE EDUCATION COPED

### \* 450 WORK EXPERIENCE 1 - 3 UNIT

Supervised employment

40973	Lab		Settles	ONLINE	Alameda
09/09/2024-12/14/2024 This class is 100% online with no mandatory scheduled Zoom meetings. Instruction will be provided through the college learning management system Canvas and Zoom software. On the course start date, log into Canvas to begin. Please contact instructor at <a href="mailto:rsettles@peralta.edu">rsettles@peralta.edu</a> for more information. All instructions and communications for this class will be sent to Peralta student email accounts. To access your student email account, go to <a href="http://www.peralta.edu">www.peralta.edu</a> and click on "For Students" on the left side. Then select "Student Email".					

## COUNSELING COUN

### \*\* 24 COLLEGE SUCCESS 3 UNITS

Identification and development of resources that facilitate college success

40865	Lec		Mears	ONLINE	Alameda
This class is 100% online with no mandatory scheduled Zoom meetings. Instruction will be provided through the college learning management system Canvas and Zoom software. On the course start date, log into Canvas to begin. Please Contact instructor at <a href="mailto:jmears@peralta.edu">jmears@peralta.edu</a> for more information. All instructions and communications for this class will be sent to Peralta student email accounts. To access your student email account, go to <a href="http://www.peralta.edu">www.peralta.edu</a> and click on "For Students" on the left side. Then select "Student Email". Cost Cutter Alert: This course section uses only zero-cost course materials. Course materials are provided digitally free of charge. Printed materials are sometimes available for purchase.					
40903	Lec 1:30-2:45 PM	T Th	Chavez Baquero H113		Alameda
Recommended for students in the Puente Program. This class is on-campus and meets physically in-person on Tuesdays and Thursdays 1:30-2:45pm. Please contact instructor at <a href="mailto:dannachavez@peralta.edu">dannachavez@peralta.edu</a> for more information. Canvas usage or other digital learning tools may apply.					

43751	Lec 9:10-10:25 AM	M W	Staff	-LWPA	Alameda
Dual Enrollment Class at Aspire Lionel Wilson College Preparatory Academy					

### \*\* 57 CAREER AND LIFE PLANNING 3 UNITS

In-depth career and life planning

40683	Lec		VirkkilaFelsch	ONLINE	Alameda
10/14/2024-12/07/2024 This class is 100% online with no mandatory scheduled Zoom meetings. Instruction will be provided through the college learning management system Canvas and Zoom software. On the course start date, log into Canvas to begin. Please Contact instructor at <a href="mailto:vvirkkila@peralta.edu">vvirkkila@peralta.edu</a> for more information. All instructions and communications for this class will be sent to Peralta student email accounts. To access your student email account, go to <a href="http://www.peralta.edu">www.peralta.edu</a> and click on "For Students" on the left side. Then select "Student Email". Cost Cutter Alert: This course section uses only zero-cost course materials. Course materials are provided digitally free of charge. Printed materials are sometimes available for purchase.					
43348	Lec 9:00-10:15 AM	M W	Thompson	H151	Alameda
Recommended for Students in the Rising Scholar/Umoja Learning Community. This class is on-campus and meets physically in-person on MW 9:00-10:15am. Please contact instructor at <a href="mailto:mthompson@peralta.edu">mthompson@peralta.edu</a> for more information. Canvas usage or other digital learning tools may apply. Cost Cutter Alert: This course section uses only zero-cost course materials. Course materials are provided digitally free of charge. Printed materials are sometimes available for purchase.					
43349	Lec		Haro	ONLINE	Alameda
Dual Enrollment Class at NEA Community Learning Center. Cost Cutter Alert: This course section uses only zero-cost course materials. Course materials are provided digitally free of charge. Printed materials are sometimes available for purchase.					

CODE	SEC L/L HOURS	DAYS	INSTRUCTOR	ROOM	COLLEGE
43350	Lec		Staff	HYBRID	Alameda
Dual Enrollment class at Oakland Military Academy					
43752	Lec 9:10-10:25 AM	T Th	Staff	-LWPA	Alameda
Dual Enrollment Class at Aspire Lionel Wilson College Preparatory Academy					
501	COUNSELING LEARNING LAB				0 UNIT
Success and retention strategies offered in small groups					
40782	Lab		Sanoh	ONLINE	Alameda
Reserved for students in the College to Career Program. This class is 100% online with no mandatory scheduled Zoom meetings. Instruction will be provided through the college learning management system Canvas and Zoom software. On the course start date, log into Canvas to begin. Please Contact instructor at <a href="mailto:jsanoh@peralta.edu">jsanoh@peralta.edu</a> for more information. All instructions and communications for this class will be sent to Peralta student email accounts. To access your student email account, go to <a href="http://www.peralta.edu">www.peralta.edu</a> and click on "For Students" on the left side. Then select "Student Email".					

## DANCE DANCE

### \*\* 12A BEGINNING INDIVIDUAL CHOREOGRAPHY 3 UNITS

Elements of individual choreography and dance movement through space, time, and dynamics

40663	Lab 10:00-11:15 AM	M W	Nguyen	G111	Alameda
This class is partially online with scheduled on-campus meetings on MW 10:00-11:15am. Instruction will be provided through the college learning management system Canvas and Zoom software. On the course start date, log into Canvas to begin. Please contact instructor at <a href="mailto:dnguyen@peralta.edu">dnguyen@peralta.edu</a> for more information. All instructions and communications for this class will be sent to Peralta student email accounts. To access your student email account, go to <a href="http://www.peralta.edu">www.peralta.edu</a> and click on "For Students" on the left side. Then select "Student Email".					
	Lec 9:00-9:50 AM	M W	Nguyen	HYBRID	Alameda

### \*\* 12B BEGINNING GROUP CHOREOGRAPHY 3 UNITS

Elements of group choreography and dance movement through space, time, and dynamics

40930	Lab 10:00-11:15 AM	M W	Nguyen	G111	Alameda
This class is partially online with scheduled on-campus meetings on MW 10:00-11:15am. Instruction will be provided through the college learning management system Canvas and Zoom software. On the course start date, log into Canvas to begin. Please contact instructor at <a href="mailto:dnguyen@peralta.edu">dnguyen@peralta.edu</a> for more information. All instructions and communications for this class will be sent to Peralta student email accounts. To access your student email account, go to <a href="http://www.peralta.edu">www.peralta.edu</a> and click on "For Students" on the left side. Then select "Student Email".					
	Lec 9:00-9:50 AM	M W	Nguyen	HYBRID	Alameda

### \*\* 25 BALLROOM DANCE RUMBA 1 UNIT

Study and development of beginning skills of Rumba dance

40838	Lab 5:00-7:50 PM	F	Nguyen	G111	Alameda
This class is on-campus and meets physically in-person on Fridays 5:00-7:50pm. Please contact instructor at <a href="mailto:dnguyen@peralta.edu">dnguyen@peralta.edu</a> for more information. Canvas usage or other digital learning tools may apply.					

### \*\* 26 BALLROOM DANCE TANGO 1 UNIT

Study and development of beginning skills of Tango dance

40839	Lab 5:00-7:50 PM	F	Nguyen	G111	Alameda
This class is on-campus and meets physically in-person on Fridays 5:00-7:50pm. Please contact instructor at <a href="mailto:dnguyen@peralta.edu">dnguyen@peralta.edu</a> for more information. Canvas usage or other digital learning tools may apply.					

### \* 59A COMBINED YOGA AND PILATES FOR DANCE I 1 UNIT

Elements of Yoga and Pilates for Dance I

43402	Lab 5:30-6:45 PM	T	Nguyen	G111	Alameda
This class is on-campus and meets physically in-person on Tuesdays 5:00-6:45pm. Please contact instructor at <a href="mailto:aackerman@peralta.edu">aackerman@peralta.edu</a> for more information.					

CODE	SEC L/L HOURS	DAYS	INSTRUCTOR	ROOM	COLLEGE
<i>tion. Canvas usage or other digital learning tools may apply.</i>					
** 60	Lec 5:00-5:30 PM	T	Nguyen	G111	Alameda
	<b>BALLET I</b>				<b>1 UNIT</b>
	Study and development of beginning skills and techniques of ballet				
40682	Lab 5:00-7:50 PM	Th	Nguyen	G111	Alameda
	<i>This class is on-campus and meets physically in-person on Thursdays 5:00-7:50pm. Please Contact instructor at dnguyen@peralta.edu for more information. Canvas usage or other digital learning tools may apply.</i>				
** 61	Lec				<b>BALLET II</b>
					<b>1 UNIT</b>
	Intense study and development of the skills and techniques of ballet				
40693	Lab 5:00-7:50 PM	Th	Nguyen	G111	Alameda
	<i>This class is on-campus and meets physically in-person on Thursdays 5:00-7:50pm. Please Contact instructor at dnguyen@peralta.edu for more information. Canvas usage or other digital learning tools may apply.</i>				
62	Lec				<b>BALLET III</b>
					<b>1 UNIT</b>
	Intense study and development of the skills and techniques of ballet of an advanced/intermediate level				
40718	Lab 5:00-7:50 PM	Th	Nguyen	G111	Alameda
	<i>This class is on-campus and meets physically in-person on Thursdays 5:00-7:50pm. Please Contact instructor at dnguyen@peralta.edu for more information. Canvas usage or other digital learning tools may apply.</i>				
63	Lec				<b>BALLET IV</b>
					<b>1 UNIT</b>
	Intense study and development of the skills and techniques of advanced ballet				
40719	Lab 5:00-7:50 PM	Th	Nguyen	G111	Alameda
	<i>This class is on-campus and meets physically in-person on Thursdays 5:00-7:50pm. Please Contact instructor at dnguyen@peralta.edu for more information. Canvas usage or other digital learning tools may apply.</i>				
** 68	Lec				<b>MODERN DANCE I</b>
					<b>1 UNIT</b>
	Study and development of beginning skills and techniques				
40696	Lab 5:00-7:50 PM	M	Nguyen	G111	Alameda
	<i>This class is on-campus and meets physically in-person on Mondays 5:00-7:50pm. Canvas usage or other digital learning tools may apply.</i>				
** 69	Lec				<b>MODERN DANCE II</b>
					<b>2 UNITS</b>
	Study and development of intermediate skills and technique in Modern dance				
40687	Lab 5:00-7:50 PM	M	Nguyen	G111	Alameda
	<i>09/11/2023-12/16/2023 This class is partially online with scheduled on-campus meetings on Mondays 5:00-7:50pm. Instruction will be provided through the college learning management system Canvas and Zoom software. On the course start date, log into Canvas to begin. Please contact instructor at dnguyen@peralta.edu for more information. All instructions and communications for this class will be sent to Peralta student email accounts. To access your student email account, go to www.peralta.edu and click on "For Students" on the left side. Then select "Student Email".</i>				
	Lec		Nguyen	HYBRID	Alameda
** 70	Lec				<b>MODERN DANCE III</b>
					<b>2 UNITS</b>
	Study and development of advanced/intermediate skills and techniques in Modern dance				
40699	Lab 5:00-7:50 PM	M	Nguyen	G111	Alameda
	<i>09/11/2023-12/16/2023 This class is partially online with scheduled on-campus meetings on Mondays 5:00-7:50pm. Instruction will be provided through the college learning management system Canvas and Zoom software. On the course start date, log into Canvas to begin. Please contact instructor at dnguyen@peralta.edu for more information. All instructions and communications for this class will be sent to Peralta student email accounts. To access your student email account, go to www.peralta.edu and click on "For Students" on the left side. Then select "Student Email".</i>				

CODE	SEC L/L HOURS	DAYS	INSTRUCTOR	ROOM	COLLEGE
	Lec		Nguyen	HYBRID	Alameda
** 71	Lec				<b>MODERN DANCE IV</b>
					<b>2 UNITS</b>
	Study and development of advanced skills and technique in Modern dance				
40701	Lab 5:00-7:50 PM	M	Nguyen	G111	Alameda
	<i>09/11/2023-12/16/2023 This class is partially online with scheduled on-campus meetings on Mondays 5:00-7:50pm. Instruction will be provided through the college learning management system Canvas and Zoom software. On the course start date, log into Canvas to begin. Please contact instructor at dnguyen@peralta.edu for more information. All instructions and communications for this class will be sent to Peralta student email accounts. To access your student email account, go to www.peralta.edu and click on "For Students" on the left side. Then select "Student Email".</i>				
	Lec		Nguyen	HYBRID	Alameda
** 92	Lec				<b>LATIN-CARIBBEAN FOLK DANCE I</b>
					<b>1 UNIT</b>
	Development of beginning folkloric techniques specific to Latin-Caribbean dance expression				
40694	Lab 5:00-7:50 PM	W	Nguyen	G111	Alameda
	<i>This class is on-campus and meets physically in-person on Wednesdays 6:00-7:50pm. Please contact instructor at dnguyen@peralta.edu for more information. Canvas usage or other digital learning tools may apply.</i>				
** 93	Lec				<b>SALSA II</b>
					<b>1 UNIT</b>
	Examination of roots of Salsa				
40695	Lab 5:00-7:50 PM	W	Nguyen	G111	Alameda
	<i>This class is on-campus and meets physically in-person on Wednesdays 6:00-7:50pm. Please contact instructor at dnguyen@peralta.edu for more information. Canvas usage or other digital learning tools may apply.</i>				
** 94	Lec				<b>SALSA III</b>
					<b>1 UNIT</b>
	Advanced study and development of Salsa skills				
40691	Lab 5:00-7:50 PM	W	Nguyen	G111	Alameda
	<i>This class is on-campus and meets physically in-person on Wednesdays 6:00-7:50pm. Please contact instructor at dnguyen@peralta.edu for more information. Canvas usage or other digital learning tools may apply.</i>				

**DENTAL ASSISTING****DENTL**

220A	<b>INFECTION CONTROL AND ORAL HEALTH</b>				<b>2 UNITS</b>
	Introduction to infection control and oral health				
40653	Lab 10:30-1:20 PM	T	Rodriguez	A211	Alameda
	<i>08/19/2024 - 11/07/2024 This class is partially online with scheduled on-campus meetings on Tuesdays 10:30-1:20pm. Instruction will be provided through the college learning management system Canvas and Zoom software. On the course start date, log into Canvas to begin. Please Contact instructor at cpegues@peralta.edu for more information. All instructions and communications for this class will be sent to Peralta student email accounts. To access your student email account, go to www.peralta.edu and click on "For Students" on the left side. Then select "Student Email".</i>				
	Lec		Pegues	HYBRID	Alameda
	<i>08/19/2024 - 11/07/2024</i>				
40657	Lab 12:30-3:20 PM	Th	Pegues	A222	Alameda
	<i>08/19/2024 - 11/07/2024 This class is partially online with scheduled on-campus meetings on Thursdays 12:30-3:20pm. Instruction will be provided through the college learning management system Canvas and Zoom software. On the course start date, log into Canvas to begin. Please Contact instructor at cpegues@peralta.edu for more information. All instructions and communications for this class will be sent to Peralta student email accounts. To access your student email account, go to www.peralta.edu and click on "For Students" on the left side. Then select "Student Email".</i>				
	Lec		Pegues	HYBRID	Alameda
	<i>08/19/2024 - 11/07/2024</i>				
40681	Lab 9:00-11:50 AM	Th	Pegues	A222	Alameda
	<i>08/19/2024 - 11/07/2024 This class is partially online with scheduled on-campus meetings on Thursdays 9:00-11:50am. Instruction will be provided through the</i>				



CODE	SEC L/L HOURS	DAYS	INSTRUCTOR	ROOM	COLLEGE
college learning management system Canvas and Zoom software. On the course start date, log into Canvas to begin. Please Contact instructor at cpegues@peralta.edu for more information. All instructions and communications for this class will be sent to Peralta student email accounts. To access your student email account, go to www.peralta.edu and click on "For Students" on the left side. Then select "Student Email".					
	Lec		Pegues	HYBRID	Alameda
08/19/2024 - 11/07/2024					
221	PROFESSIONAL STANDARDS				0.5 UNIT
Introduction and hands-on orientation to the dental assisting profession and the career of dentistry					
41002	Lec		Herold	ONLINE	Alameda
08/19/2024 - 12/14/2024 This class is 100% online with no mandatory scheduled Zoom meetings. Instruction will be provided through the college learning management system Canvas and Zoom software. On the course start date, log into Canvas to begin. Please Contact instructor at rherold@peralta.edu for more information. All instructions and communications for this class will be sent to Peralta student email accounts. To access your student email account, go to www.peralta.edu and click on "For Students" on the left side. Then select "Student Email".					
222	ORAL ANATOMY, MORPHOLOGY AND BODY SYSTEMS				3.5 UNITS
Introduction to general anatomy, body systems, and head and neck anatomy					
40650	Lab 12:00-1:15 PM	M	Pegues	A224	Alameda
	Lec 9:00-11:50 AM	M	Pegues	A224	Alameda
223	CHAIRSIDE PROCEDURES				3 UNITS
Principles of chairside assisting					
40802	Lab 10:30-1:20 PM	T	Herold	A222	Alameda
	Lec 8:00-9:50 AM	T	Herold	A224	Alameda
40803	Lab 2:00-4:50 PM	T	Herold	A222	Alameda
	Lec 8:00-9:50 AM	T	Herold	A224	Alameda
224A	DENTAL RADIOLOGY I				3 UNITS
Basic principles of radiation and radiation safety and protection					
40805	Lab 9:00-11:50 AM	Th	Rodriguez	A224	Alameda
	Lec		Rodriguez	HYBRID	Alameda
40806	Lab 9:00-11:50 AM	W	Delfin-Icatar	A222	Alameda
	Lec		Rodriguez	HYBRID	Alameda
40907	Lab 12:30-3:20 PM	Th	Rodriguez	A224	Alameda
	Lec		Rodriguez	HYBRID	Alameda
41003	Lab 12:30-3:20 PM	W	Delfin-Icatar	A224	Alameda
	Lec		Rodriguez	HYBRID	Alameda
225	DENTAL MATERIALS AND LAB PROCEDURES				3 UNITS
Study and safe manipulation of dental materials used in operative and restorative dental procedures					
40905	Lab 9:00-11:50 AM	W	Pegues	A224	Alameda
This class is partially online with scheduled on-campus meetings on Wednesdays 10:30-1:20pm. Instruction will be provided through the college learning management system Canvas and Zoom software. On the course start date, log into Canvas to begin. Please Contact instructor at cpegues@peralta.edu for more information. All instructions and communications for this class will be sent to Peralta student email accounts. To access your student email account, go to www.peralta.edu and click on "For Students" on the left side. Then select "Student Email".					
	Lec		Pegues	HYBRID	Alameda
40906	Lab 12:30-3:20 PM	W	Di Ricco	A222	Alameda

CODE	SEC L/L HOURS	DAYS	INSTRUCTOR	ROOM	COLLEGE
<i>This class is partially online with scheduled on-campus meetings on Wednesdays 2:00-4:50pm. Instruction will be provided through the college learning management system Canvas and Zoom software. On the course start date, log into Canvas to begin. Please Contact instructor at cpegues@peralta.edu for more information. All instructions and communications for this class will be sent to Peralta student email accounts. To access your student email account, go to <a href="http://www.peralta.edu">www.peralta.edu</a> and click on "For Students" on the left side. Then select "Student Email".</i>					
	Lec		Pegues	HYBRID	Alameda
<b>227</b>	<b>BIODENTAL SCIENCES</b>				<b>2 UNITS</b>
Introduction to biodental sciences					
PREREQUISITE: DENTL 222COREQUISITE: DENTL 228					
43331	Lec 1:45-3:35 PM	M	Pegues	A224	Alameda

<b>DIESEL MECHANICS</b>			<b>DMECH</b>		
<b>* 11</b>	<b>HEAVY-DUTY TRUCK CHASSIS, TRANSMISSION, AND DRIVE AXLES</b>	<b>4 UNITS</b>			
Hands-on experience in diagnosing, servicing, and maintaining heavy-duty truck chassis systems					
40727	Lec 5:30-7:20 PM	T Th	Norton	E100	Alameda
<i>This class is on-campus and meets physically in-person on TTH 5:30-7:20pm. Please contact instructor at <a href="mailto:bnorton@peralta.edu">bnorton@peralta.edu</a> for more information. Canvas usage or other digital learning tools may apply.</i>					
<b>* 14</b>	<b>DIESEL ENGINES I</b>	<b>4 UNITS</b>			
Theory and operation of truck diesel engines and related sub-systems					
40728	Lec 8:00-9:50 AM	T Th	Staff	E100	Alameda
<i>This class is on-campus and meets physically in-person on TTH 8:00-9:50am. Please contact DMECH Department Chair at <a href="mailto:bnorton@peralta.edu">bnorton@peralta.edu</a> for more information. Canvas usage or other digital learning tools may apply.</i>					
<b>* 21A</b>	<b>DIESEL ENGINES - LECTURE/ LABORATORY</b>	<b>6 UNITS</b>			
Theory, operation, and practical application of truck diesel engines and related sub-systems					
COREQUISITE: DMECH 14					
40730	Lab 8:00-12:15 PM	MW	Staff	E100	Alameda
<i>This class is on-campus and meets physically in-person on MW 8:00-12:15pm and TTH 10:00-12:15pm. Please contact DMECH Department Chair at <a href="mailto:bnorton@peralta.edu">bnorton@peralta.edu</a> for more information. Canvas usage or other digital learning tools may apply.</i>					
40730	Lab 11:00-12:15 PM	T Th	Staff	E100	Alameda
<i>This class is on-campus and meets physically in-person on MW 8:00-12:15pm and TTH 10:00-12:15pm. Please contact DMECH Department Chair at <a href="mailto:bnorton@peralta.edu">bnorton@peralta.edu</a> for more information. Canvas usage or other digital learning tools may apply.</i>					
	Lec 10:00-10:50 AM	T Th	Staff	E100	Alameda
<b>* 22A</b>	<b>TRUCK MECHANICS CHASSIS SYSTEM I</b>	<b>6 UNITS</b>			
Hands-on experience in diagnosing, servicing and maintaining heavy duty truck chassis systems					
40895	Lab 5:30-9:45 PM	MW	Norton	E100	Alameda
<i>This class is on-campus and meets physically in-person on MW 5:30-9:45pm and TTH 7:30-9:45pm. Please contact instructor at <a href="mailto:bnorton@peralta.edu">bnorton@peralta.edu</a> for more information. Canvas usage or other digital learning tools may apply.</i>					
40895	Lab 8:30-9:45 PM	T Th	Norton	E100	Alameda
<i>This class is on-campus and meets physically in-person on MW 5:30-9:45pm and TTH 7:30-9:45pm. Please contact instructor at <a href="mailto:bnorton@peralta.edu">bnorton@peralta.edu</a> for more information. Canvas usage or other digital learning tools may apply.</i>					
	Lec 7:30-8:20 PM	T Th	Norton	E100	Alameda

CODE	SEC L/L HOURS	DAYS	INSTRUCTOR	ROOM	COLLEGE
------	---------------	------	------------	------	---------

**ECONOMICS****ECON****\*\* 1 PRINCIPLES OF ECONOMICS (MACRO- 3 UNITS ECONOMICS)**

Introductory economic concepts

PREREQUISITE: MATH 203 OR 211D

40626 Lec Bajrami ONLINE Alameda

10/07/2024-12/14/2024 This class is 100% online with no mandatory scheduled Zoom meetings. Instruction will be provided through the college learning management system Canvas and Zoom software. On the course start date, log into Canvas to begin. Please contact instructor at dbajrami@peralta.edu for more information. All instructions and communications for this class will be sent to Peralta student email accounts. To access your student email account, go to [www.peralta.edu](http://www.peralta.edu) and click on "For Students" on the left side. Then select "Student Email".

40697 Lec Bajrami ONLINE Alameda

09/09/2024-12/14/2024 This class is 100% online with no mandatory scheduled Zoom meetings. Instruction will be provided through the college learning management system Canvas and Zoom software. On the course start date, log into Canvas to begin. Please contact instructor at dbajrami@peralta.edu for more information. All instructions and communications for this class will be sent to Peralta student email accounts. To access your student email account, go to [www.peralta.edu](http://www.peralta.edu) and click on "For Students" on the left side. Then select "Student Email".

43316 Lec Bajrami ONLINE Alameda

This class is 100% online with no mandatory scheduled Zoom meetings. Instruction will be provided through the college learning management system Canvas and Zoom software. On the course start date, log into Canvas to begin. Please contact instructor at dbajrami@peralta.edu for more information. All instructions and communications for this class will be sent to Peralta student email accounts. To access your student email account, go to [www.peralta.edu](http://www.peralta.edu) and click on "For Students" on the left side. Then select "Student Email".

43317 Lec Gueye HYBRID Alameda

08/19/2024-10/12/2024 This class is partially online with scheduled on-campus meetings on Thursdays 11:00-12:30pm. Instruction will be provided through the college learning management system Canvas and Zoom software. On the course start date, log into Canvas to begin. Please contact instructor at sgueye@peralta.edu for more information. All instructions and communications for this class will be sent to Peralta student email accounts. To access your student email account, go to [www.peralta.edu](http://www.peralta.edu) and click on "For Students" on the left side. Then select "Student Email".

43317 Lec 11:00-12:30 PM Th Gueye H212 Alameda

08/19/2024-10/12/2024 This class is partially online with scheduled on-campus meetings on Thursdays 11:00-12:30pm. Instruction will be provided through the college learning management system Canvas and Zoom software. On the course start date, log into Canvas to begin. Please contact instructor at sgueye@peralta.edu for more information. All instructions and communications for this class will be sent to Peralta student email accounts. To access your student email account, go to [www.peralta.edu](http://www.peralta.edu) and click on "For Students" on the left side. Then select "Student Email".

43320 Lec Bajrami ONLINE Alameda

12/16/2024-01/11/2025 Winter Intersession Course. This class is 100% online with no mandatory scheduled Zoom meetings. Instruction will be provided through the college learning management system Canvas and Zoom software. On the course start date, log into Canvas to begin. Please contact instructor at dbajrami@peralta.edu for more information. All instructions and communications for this class will be sent to Peralta student email accounts. To access your student email account, go to [www.peralta.edu](http://www.peralta.edu) and click on "For Students" on the left side. Then select "Student Email".

**\*\* 2 PRINCIPLES OF ECONOMICS (MICRO- 3 UNITS ECONOMICS)**

Principles of micro-economics

PREREQUISITE: MATH 203 OR 211D

40877 Lec Gueye HYBRID Alameda

10/14/2024-12/07/2024 This class is partially online with scheduled on-campus meetings on Thursdays 11:00-12:30pm. Instruction will be provided through the college learning management system Canvas and Zoom software. On the course start date, log into Canvas to begin. Please contact instructor at sgueye@peralta.edu for more information. All instructions and communications for this class will be sent to Peralta student email accounts. To access your student

CODE	SEC L/L HOURS	DAYS	INSTRUCTOR	ROOM	COLLEGE
------	---------------	------	------------	------	---------

email account, go to [www.peralta.edu](http://www.peralta.edu) and click on "For Students" on the left side. Then select "Student Email".

40877 Lec 11:00-12:30 PM Th Gueye H212 Alameda

10/14/2024-12/07/2024 This class is partially online with scheduled on-campus meetings on Thursdays 11:00-12:30pm. Instruction will be provided through the college learning management system Canvas and Zoom software. On the course start date, log into Canvas to begin. Please contact instructor at sgueye@peralta.edu for more information. All instructions and communications for this class will be sent to Peralta student email accounts. To access your student email account, go to [www.peralta.edu](http://www.peralta.edu) and click on "For Students" on the left side. Then select "Student Email".

40964 Lec Bajrami ONLINE Alameda

This class is 100% online with no mandatory scheduled Zoom meetings. Instruction will be provided through the college learning management system Canvas and Zoom software. On the course start date, log into Canvas to begin. Please contact instructor at dbajrami@peralta.edu for more information. All instructions and communications for this class will be sent to Peralta student email accounts. To access your student email account, go to [www.peralta.edu](http://www.peralta.edu) and click on "For Students" on the left side. Then select "Student Email".

43318 Lec Bajrami ONLINE Alameda

09/09/2024-12/14/2024 This class is 100% online with no mandatory scheduled Zoom meetings. Instruction will be provided through the college learning management system Canvas and Zoom software. On the course start date, log into Canvas to begin. Please contact instructor at dbajrami@peralta.edu for more information. All instructions and communications for this class will be sent to Peralta student email accounts. To access your student email account, go to [www.peralta.edu](http://www.peralta.edu) and click on "For Students" on the left side. Then select "Student Email".

43319 Lec Bajrami ONLINE Alameda

10/07/2024-12/14/2024 This class is 100% online with no mandatory scheduled Zoom meetings. Instruction will be provided through the college learning management system Canvas and Zoom software. On the course start date, log into Canvas to begin. Please contact instructor at dbajrami@peralta.edu for more information. All instructions and communications for this class will be sent to Peralta student email accounts. To access your student email account, go to [www.peralta.edu](http://www.peralta.edu) and click on "For Students" on the left side. Then select "Student Email".

43321 Lec Bajrami ONLINE Alameda

12/16/2024-01/11/2025 Winter Intersession Course. This class is 100% online with no mandatory scheduled Zoom meetings. Instruction will be provided through the college learning management system Canvas and Zoom software. On the course start date, log into Canvas to begin. Please contact instructor at dbajrami@peralta.edu for more information. All instructions and communications for this class will be sent to Peralta student email accounts. To access your student email account, go to [www.peralta.edu](http://www.peralta.edu) and click on "For Students" on the left side. Then select "Student Email".

**ENGLISH****ENGL****\*\* 1A COMPOSITION AND READING 4 UNITS**

Reading and writing expository prose

PREREQUISITE: ENGL 201B OR 264B OR ESL 21B OR ESL 52B OR PLACEMENT THROUGH MULTIPLE-MEASURES ASSESSMENT PROCESS

40601 Lec Pappas HYBRID Alameda

This class is partially online with scheduled on-campus meetings on Tuesdays 1:30-3:20pm. Instruction will be provided through the college learning management system Canvas and Zoom software. On the course start date, log into Canvas to begin. Please contact instructor at pipappas@peralta.edu for more information. All instructions and communications for this class will be sent to Peralta student email accounts. To access your student email account, go to [www.peralta.edu](http://www.peralta.edu) and click on "For Students" on the left side. Then select "Student Email".

40601 Lec 1:30-3:20 PM T Pappas H213 Alameda

This class is partially online with scheduled on-campus meetings on Tuesdays 1:30-3:20pm. Instruction will be provided through the college learning management system Canvas and Zoom software. On the course start date, log into Canvas to begin. Please contact instructor at pipappas@peralta.edu for more information. All instructions and communications for this class will be sent to Peralta student email accounts. To access your student email account, go to [www.peralta.edu](http://www.peralta.edu) and click on "For Students" on the left side. Then select "Student Email".

40669 Lec Rubin ONLINE Alameda

CODE	SEC L/L HOURS	DAYS	INSTRUCTOR	ROOM	COLLEGE
	This class is 100% online with no mandatory scheduled Zoom meetings. Instruction will be provided through the college learning management system Canvas and Zoom software. On the course start date, log into Canvas to begin. Please contact instructor at jrubin@peralta.edu for more information. All instructions and communications for this class will be sent to Peralta student email accounts. To access your student email account, go to <a href="http://www.peralta.edu">www.peralta.edu</a> and click on "For Students" on the left side. Then select "Student Email".				
40845	Lec		Rubin	ONLINE	Alameda
	This class is 100% online with no mandatory scheduled Zoom meetings. Instruction will be provided through the college learning management system Canvas and Zoom software. On the course start date, log into Canvas to begin. Please contact instructor at jrubin@peralta.edu for more information. All instructions and communications for this class will be sent to Peralta student email accounts. To access your student email account, go to <a href="http://www.peralta.edu">www.peralta.edu</a> and click on "For Students" on the left side. Then select "Student Email".				
40846	Lec		Pappas	ONLINE	Alameda
	This class is 100% online with no mandatory scheduled Zoom meetings. Instruction will be provided through the college learning management system Canvas and Zoom software. On the course start date, log into Canvas to begin. Please contact instructor at jpappas@peralta.edu for more information. All instructions and communications for this class will be sent to Peralta student email accounts. To access your student email account, go to <a href="http://www.peralta.edu">www.peralta.edu</a> and click on "For Students" on the left side. Then select "Student Email".				
40873	Lec		Ulrey	ONLINE	Alameda
	09/09/2024-12/14/2024 This class is 100% online with no mandatory scheduled Zoom meetings. Instruction will be provided through the college learning management system Canvas and Zoom software. On the course start date, log into Canvas to begin. Please contact instructor at sulrey@peralta.edu for more information. All instructions and communications for this class will be sent to Peralta student email accounts. To access your student email account, go to <a href="http://www.peralta.edu">www.peralta.edu</a> and click on "For Students" on the left side. Then select "Student Email".				
40901	Lec 1:30-3:20 PM	MW	Jones	H113	Alameda
	This class is on-campus and meets physically in-person on MW 1:30-3:20pm. Please contact instructor at majones@peralta.edu for more information. Canvas usage or other digital learning tools may apply.				
40909	Lec		Jones	HYBRID	Alameda
	This class is partially online with scheduled on-campus meetings on Tuesdays 1:30-3:20pm. Instruction will be provided through the college learning management system Canvas and Zoom software. On the course start date, log into Canvas to begin. Please contact instructor at majones@peralta.edu for more information. All instructions and communications for this class will be sent to Peralta student email accounts. To access your student email account, go to <a href="http://www.peralta.edu">www.peralta.edu</a> and click on "For Students" on the left side. Then select "Student Email".				
40909	Lec 1:30-3:20 PM	T	Jones	H202	Alameda
	This class is partially online with scheduled on-campus meetings on Tuesdays 1:30-3:20pm. Instruction will be provided through the college learning management system Canvas and Zoom software. On the course start date, log into Canvas to begin. Please contact instructor at majones@peralta.edu for more information. All instructions and communications for this class will be sent to Peralta student email accounts. To access your student email account, go to <a href="http://www.peralta.edu">www.peralta.edu</a> and click on "For Students" on the left side. Then select "Student Email".				
40943	Lec		Nelson	ONLINE	Alameda
	09/09/2024-12/14/2024 This class is 100% online with no mandatory scheduled Zoom meetings. Instruction will be provided through the college learning management system Canvas and Zoom software. On the course start date, log into Canvas to begin. Please contact instructor at pnelson@peralta.edu for more information. All instructions and communications for this class will be sent to Peralta student email accounts. To access your student email account, go to <a href="http://www.peralta.edu">www.peralta.edu</a> and click on "For Students" on the left side. Then select "Student Email". Cost Cutter Alert: This course section uses only zero-cost course materials. Course materials are provided digitally free of charge. Printed materials are sometimes available for purchase.				
40944	Lec		Jones	HYBRID	Alameda
	This class is partially online with scheduled on-campus meetings on Wednesdays 10:00-11:50am. Instruction will be provided through the college learning management system Canvas and Zoom software. On the course start date, log into Canvas to begin. Please contact instructor at majones@peralta.edu for more information. All instructions and communications for this class will be sent to Peralta student email accounts. To access your student email account,				

CODE	SEC L/L HOURS	DAYS	INSTRUCTOR	ROOM	COLLEGE
go to <a href="http://www.peralta.edu">www.peralta.edu</a> and click on "For Students" on the left side. Then select "Student Email".					
40944	Lec 10:00-11:50 AM	W	Jones	H202	Alameda
This class is partially online with scheduled on-campus meetings on Wednesdays 10:00-11:50am. Instruction will be provided through the college learning management system Canvas and Zoom software. On the course start date, log into Canvas to begin. Please contact instructor at <a href="mailto:majones@peralta.edu">majones@peralta.edu</a> for more information. All instructions and communications for this class will be sent to Peralta student email accounts. To access your student email account, go to <a href="http://www.peralta.edu">www.peralta.edu</a> and click on "For Students" on the left side. Then select "Student Email".					
<b>** 1AS COMPOSITION AND READING WITH 5 UNITS SUPPORT</b>					
Reading and writing of expository prose with extended instructional support					
PREREQUISITE: ENGL 201B OR 264B OR ESL 21B OR ESL 52B OR PLACEMENT THROUGH MULTIPLE-MEASURES ASSESSMENT PROCESS					
40751	Lec 10:00-12:15 PM	MW	Chun	H112	Alameda
This class is on-campus and meets physically in-person on MW10:00-12:15pm. Please contact instructor at <a href="mailto:achun@peralta.edu">achun@peralta.edu</a> for more information. Canvas usage or other digital learning tools may apply. Cost Cutter Alert: This course section uses only zero-cost course materials. Course materials are provided digitally free of charge. Printed materials are sometimes available for purchase.					
40757	Lec 10:00-12:15 PM	TTh	Ulrey	H202	Alameda
09/09/2024-12/14/2024 Recommended for students in the Umoja Learning Community. This class is on-campus and meets physically in-person on TTH 10:00-1:05pm. Please contact instructor at <a href="mailto:sulrey@peralta.edu">sulrey@peralta.edu</a> for more information. Canvas usage or other digital learning tools may apply.					
<b>** 1B COMPOSITION AND READING 4 UNITS</b>					
Continued expository writing					
PREREQUISITE: ENGL 1A					
40732	Lec		Nelson	ONLINE	Alameda
This class is 100% online with no mandatory scheduled Zoom meetings. Instruction will be provided through the college learning management system Canvas and Zoom software. On the course start date, log into Canvas to begin. Please contact instructor at <a href="mailto:pnelson@peralta.edu">pnelson@peralta.edu</a> for more information. All instructions and communications for this class will be sent to Peralta student email accounts. To access your student email account, go to <a href="http://www.peralta.edu">www.peralta.edu</a> and click on "For Students" on the left side. Then select "Student Email". Cost Cutter Alert: This course section uses only zero-cost course materials. Course materials are provided digitally free of charge. Printed materials are sometimes available for purchase.					
<b>** 5 CRITICAL THINKING IN READING AND 3 UNITS WRITING</b>					
Development of the ability to analyze, criticize and advocate ideas					
PREREQUISITE: ENGL 1A					
40602	Lec		Jones	HYBRID	Alameda
This class is partially online with scheduled on-campus meetings on Mondays 10:00-11:20am. Instruction will be provided through the college learning management system Canvas and Zoom software. On the course start date, log into Canvas to begin. Please contact instructor at <a href="mailto:majones@peralta.edu">majones@peralta.edu</a> for more information. All instructions and communications for this class will be sent to Peralta student email accounts. To access your student email account, go to <a href="http://www.peralta.edu">www.peralta.edu</a> and click on "For Students" on the left side. Then select "Student Email".					
40602	Lec 10:00-11:20 AM	M	Jones	H202	Alameda
This class is partially online with scheduled on-campus meetings on Mondays 10:00-11:20am. Instruction will be provided through the college learning management system Canvas and Zoom software. On the course start date, log into Canvas to begin. Please contact instructor at <a href="mailto:majones@peralta.edu">majones@peralta.edu</a> for more information. All instructions and communications for this class will be sent to Peralta student email accounts. To access your student email account, go to <a href="http://www.peralta.edu">www.peralta.edu</a> and click on "For Students" on the left side. Then select "Student Email".					
40752	Lec		Rubin	ONLINE	Alameda
This class is 100% online with no mandatory scheduled Zoom meetings. Instruction will be provided through the college learning management system Canvas					

CODE	SEC L/L HOURS	DAYS	INSTRUCTOR	ROOM	COLLEGE
					and Zoom software. On the course start date, log into Canvas to begin. Please contact instructor at jrubin@peralta.edu for more information. All instructions and communications for this class will be sent to Peralta student email accounts. To access your student email account, go to www.peralta.edu and click on "For Students" on the left side. Then select "Student Email".
40858	Lec		Ulrey	ONLINE	Alameda
					09/09/2024-12/14/2024 This class is 100% online with no mandatory scheduled Zoom meetings. Instruction will be provided through the college learning management system Canvas and Zoom software. On the course start date, log into Canvas to begin. Please contact instructor at sulrey@peralta.edu for more information. All instructions and communications for this class will be sent to Peralta student email accounts. To access your student email account, go to www.peralta.edu and click on "For Students" on the left side. Then select "Student Email".
40868	Lec		Rubin	ONLINE	Alameda
					This class is 100% online with no mandatory scheduled Zoom meetings. Instruction will be provided through the college learning management system Canvas and Zoom software. On the course start date, log into Canvas to begin. Please contact instructor at jrubin@peralta.edu for more information. All instructions and communications for this class will be sent to Peralta student email accounts. To access your student email account, go to www.peralta.edu and click on "For Students" on the left side. Then select "Student Email".
40945	Lec 3:00-4:15 PM	MW	Vaughn	H202	Alameda
					This class is on-campus and meets physically in-person on MW 3:00-4:15pm. Please contact instructor at svaughn@peralta.edu for more information. Canvas usage or other digital learning tools may apply.
41053	Lec		Ulrey	ONLINE	Alameda
					10/07/2024-12/14/2024 This class is 100% online with no mandatory scheduled Zoom meetings. Instruction will be provided through the college learning management system Canvas and Zoom software. On the course start date, log into Canvas to begin. Please contact instructor at sulrey@peralta.edu for more information. All instructions and communications for this class will be sent to Peralta student email accounts. To access your student email account, go to www.peralta.edu and click on "For Students" on the left side. Then select "Student Email".
43171	Lec 10:00-11:15 AM	TTh	Alexander	H154	Alameda
					This class is on-campus and meets physically in-person on TTH 10:00-11:15am. Please contact instructor at etjalexander@peralta.edu for more information. Canvas usage or other digital learning tools may apply.
43172	Lec		Treadwell	ONLINE	Alameda
					This class is 100% online with required, regularly scheduled Zoom meetings on Thursdays 1:30-2:45pm. Instruction will be provided through the college learning management system Canvas and Zoom software. On the course start date, log into Canvas to begin. Please contact instructor at etreadwell@peralta.edu for more information. All instructions and communications for this class will be sent to Peralta student email accounts. To access your student email account, go to www.peralta.edu and click on "For Students" on the left side. Then select "Student Email".
43172	Lec 1:30-2:45 PM	Th	Treadwell	ONLINE	Alameda
					This class is 100% online with required, regularly scheduled Zoom meetings on Thursdays 1:30-2:45pm. Instruction will be provided through the college learning management system Canvas and Zoom software. On the course start date, log into Canvas to begin. Please contact instructor at etreadwell@peralta.edu for more information. All instructions and communications for this class will be sent to Peralta student email accounts. To access your student email account, go to www.peralta.edu and click on "For Students" on the left side. Then select "Student Email".
43173	Lec		Rubin	ONLINE	Alameda
					This class is 100% online with no mandatory scheduled Zoom meetings. Instruction will be provided through the college learning management system Canvas and Zoom software. On the course start date, log into Canvas to begin. Please contact instructor at jrubin@peralta.edu for more information. All instructions and communications for this class will be sent to Peralta student email accounts. To access your student email account, go to www.peralta.edu and click on "For Students" on the left side. Then select "Student Email".
43308	Lec		Pappas	ONLINE	Alameda
					This class is 100% online with no mandatory scheduled Zoom meetings. Instruction will be provided through the college learning management system Canvas and Zoom software. On the course start date, log into Canvas to begin. Please contact instructor at pjappas@peralta.edu for more information. All instructions and communications for this class will be sent to Peralta student email accounts. To access your student email account, go to www.peralta.edu

CODE	SEC L/L HOURS	DAYS	INSTRUCTOR	ROOM	COLLEGE
					and click on "For Students" on the left side. Then select "Student Email".
<b>** 10A CREATIVE WRITING 3 UNITS</b>					
					Writing fiction, poetry, and drama PREREQUISITE: ENGL 1A
40859	Lec		Pappas	ONLINE	Alameda
					09/09/2024-12/14/2024 This class is 100% online with no mandatory scheduled Zoom meetings. Students who have not completed ENGL 1A/1AS may contact instructor at pjappas@peralta.edu for prerequisite waiver. Instruction will be provided through the college learning management system Canvas and Zoom software. On the course start date, log into Canvas to begin. Please contact instructor at pjappas@peralta.edu for more information. All instructions and communications for this class will be sent to Peralta student email accounts. To access your student email account, go to www.peralta.edu and click on "For Students" on the left side. Then select "Student Email".
<b>** 10B CREATIVE WRITING 3 UNITS</b>					
					Continuation of writing fiction, poetry, and drama PREREQUISITE: ENGL 1A
40860	Lec		Pappas	ONLINE	Alameda
					09/09/2024-12/14/2024 This class is 100% online with no mandatory scheduled Zoom meetings. Students who have not completed ENGL 1A/1AS may contact instructor at pjappas@peralta.edu for prerequisite waiver. Instruction will be provided through the college learning management system Canvas and Zoom software. On the course start date, log into Canvas to begin. Please contact instructor at pjappas@peralta.edu for more information. All instructions and communications for this class will be sent to Peralta student email accounts. To access your student email account, go to www.peralta.edu and click on "For Students" on the left side. Then select "Student Email".
<b>** 30B INTRODUCTION TO AMERICAN LITERATURE II 3 UNITS</b>					
					Continuation of 30A PREREQUISITE: ENGL 1A
40947	Lec		Little	ONLINE	Alameda
					09/09/2024-12/14/2024 This class is 100% online with no mandatory scheduled Zoom meetings. Instruction will be provided through the college learning management system Canvas and Zoom software. On the course start date, log into Canvas to begin. Please contact instructor at mhansen@peralta.edu for more information. All instructions and communications for this class will be sent to Peralta student email accounts. To access your student email account, go to www.peralta.edu and click on "For Students" on the left side. Then select "Student Email".
<b>* 60 CONTEMPORARY ASIAN AMERICAN LITERATURE 3 UNITS</b>					
					Survey of contemporary Asian American Literature
43361	Lec		Chun	ONLINE	Alameda
					12/16/2024-01/11/2025 Winter Intercession Course. This class is 100% online with no mandatory scheduled Zoom meetings. Instruction will be provided through the college learning management system Canvas and Zoom software. On the course start date, log into Canvas to begin. Please contact instructor at achun@peralta.edu for more information. All instructions and communications for this class will be sent to Peralta student email accounts. To access your student email account, go to www.peralta.edu and click on "For Students" on the left side. Then select "Student Email".
<b>ENGLISH FOR SPEAKERS OF OTHER LANGUAGES ESOL</b>					
<b>** 52 ADVANCED READING AND WRITING 6 UNITS</b>					
					Advanced level of reading and writing PREREQUISITES: ESOL 253, 253A, 253B, 513, 553, OR PLACEMENT BY MULTIPLE MEASURES ASSESSMENT PROCESS
40841	Lec		Ekici	ONLINE	Alameda
					This class is 100% online with no mandatory scheduled Zoom meetings. Instruction will be provided through the college learning management system Canvas and Zoom software. On the course start date, log into Canvas to begin. Please contact instructor at dekici@peralta.edu for more information. All instructions and communications for this class will be sent to Peralta student email accounts. To access your student email account, go to www.peralta.edu and click on "For

CODE	SEC L/L HOURS	DAYS	INSTRUCTOR	ROOM	COLLEGE
<i>Students" on the left side. Then select "Student Email".</i>					
<b>251A</b>	<b>READING AND WRITING 1</b>				<b>6 UNITS</b>
High beginning level of reading and writing					
PREREQUISITE: PLACEMENT THROUGH MULTIPLES MEASURE ASSESSMENT					
40670	Lec		Ferrero-Castaneda	ONLINE	Alameda
<i>This class is 100% online with required, regularly scheduled Zoom meetings on Wednesdays 9:30-11:20am, remaining hours asynchronously online. Instruction will be provided through the college learning management system Canvas and Zoom software. On the course start date, log into Canvas to begin. Please contact instructor at cferrero@peralta.edu for more information. All instructions and communications for this class will be sent to Peralta student email accounts. To access your student email account, go to www.peralta.edu and click on "For Students" on the left side. Then select "Student Email".</i>					
40670	Lec 9:30-11:20 AM	W	Ferrero-Castaneda	ONLINE	Alameda
<i>This class is 100% online with required, regularly scheduled Zoom meetings on Wednesdays 9:30-11:20am, remaining hours asynchronously online. Instruction will be provided through the college learning management system Canvas and Zoom software. On the course start date, log into Canvas to begin. Please contact instructor at cferrero@peralta.edu for more information. All instructions and communications for this class will be sent to Peralta student email accounts. To access your student email account, go to www.peralta.edu and click on "For Students" on the left side. Then select "Student Email".</i>					
<b>251B</b>	<b>READING AND WRITING 1</b>				<b>6 UNITS</b>
Continuation of ESOL 251A					
PREREQUISITE: ESL 285A OR PLACEMENT THROUGH MULTIPLE-MEASURES ASSESSMENT PROCESS					
40674	Lec		Ferrero-Castaneda	ONLINE	Alameda
<i>This class is 100% online with required, regularly scheduled Zoom meetings on Wednesdays 9:30-11:20am, remaining hours asynchronously online. Instruction will be provided through the college learning management system Canvas and Zoom software. On the course start date, log into Canvas to begin. Please contact instructor at cferrero@peralta.edu for more information. All instructions and communications for this class will be sent to Peralta student email accounts. To access your student email account, go to www.peralta.edu and click on "For Students" on the left side. Then select "Student Email".</i>					
40674	Lec 9:30-11:20 AM	W	Ferrero-Castaneda	ONLINE	Alameda
<i>This class is 100% online with required, regularly scheduled Zoom meetings on Wednesdays 9:30-11:20am, remaining hours asynchronously online. Instruction will be provided through the college learning management system Canvas and Zoom software. On the course start date, log into Canvas to begin. Please contact instructor at cferrero@peralta.edu for more information. All instructions and communications for this class will be sent to Peralta student email accounts. To access your student email account, go to www.peralta.edu and click on "For Students" on the left side. Then select "Student Email".</i>					
<b>252A</b>	<b>READING AND WRITING 2</b>				<b>6 UNITS</b>
Intermediate level of reading and writing					
PREREQUISITE: ESL 251B OR 285B OR PLACEMENT THROUGH MULTIPLE-MEASURES ASSESSMENT PROCESS					
40735	Lec		Ng	ONLINE	Alameda
<i>This class is 100% online with required, regularly scheduled Zoom meetings on Wednesdays 9:30-11:20am, remaining hours asynchronously online. Instruction will be provided through the college learning management system Canvas and Zoom software. On the course start date, log into Canvas to begin. Please contact instructor at bng@peralta.edu for more information. All instructions and communications for this class will be sent to Peralta student email accounts. To access your student email account, go to www.peralta.edu and click on "For Students" on the left side. Then select "Student Email".</i>					
40735	Lec 9:30-11:20 AM	W	Ng	ONLINE	Alameda
<i>This class is 100% online with required, regularly scheduled Zoom meetings on Wednesdays 9:30-11:20am, remaining hours asynchronously online. Instruction will be provided through the college learning management system Canvas and Zoom software. On the course start date, log into Canvas to begin. Please contact instructor at bng@peralta.edu for more information. All instructions and communications for this class will be sent to Peralta student email accounts. To access your student email account, go to www.peralta.edu and click on "For Students" on the left side. Then select "Student Email".</i>					
<b>252B</b>	<b>READING AND WRITING 2</b>				<b>6 UNITS</b>
Continuation of ESOL 252B					

CODE	SEC L/L HOURS	DAYS	INSTRUCTOR	ROOM	COLLEGE
PREREQUISITE: ESL 222A OR PLACEMENT THROUGH MULTIPLE-MEASURES ASSESSMENT PROCESS					
40736	Lec		Ng	ONLINE	Alameda
This class is 100% online with required, regularly scheduled Zoom meetings on Wednesdays 9:30-11:20am, remaining hours asynchronously online. Instruction will be provided through the college learning management system Canvas and Zoom software. On the course start date, log into Canvas to begin. Please contact instructor at bng@peralta.edu for more information. All instructions and communications for this class will be sent to Peralta student email accounts. To access your student email account, go to www.peralta.edu and click on "For Students" on the left side. Then select "Student Email".					
40736	Lec 9:30-11:20 AM	W	Ng	ONLINE	Alameda
This class is 100% online with required, regularly scheduled Zoom meetings on Wednesdays 9:30-11:20am, remaining hours asynchronously online. Instruction will be provided through the college learning management system Canvas and Zoom software. On the course start date, log into Canvas to begin. Please contact instructor at bng@peralta.edu for more information. All instructions and communications for this class will be sent to Peralta student email accounts. To access your student email account, go to www.peralta.edu and click on "For Students" on the left side. Then select "Student Email".					
253	READING AND WRITING 3				6 UNITS
High Intermediate level of reading and writing					
PREREQUISITES: ESOL 252A, 252B, 512 OR PLACEMENT BY MULTIPLE MEASURES ASSESSMENT PROCESS.					
40842	Lec		Lemper	ONLINE	Alameda
This class is 100% online with no mandatory scheduled Zoom meetings. Instruction will be provided through the college learning management system Canvas and Zoom software. On the course start date, log into Canvas to begin. Please Contact instructor at jlemper@peralta.edu for more information. All instructions and communications for this class will be sent to Peralta student email accounts. To access your student email account, go to www.peralta.edu and click on "For Students" on the left side. Then select "Student Email".					
261A	LISTENING AND SPEAKING 1				4 UNITS
High beginning level listening and speaking					
PREREQUISITE: PLACEMENT THROUGH MULTIPLES MEASURE ASSESSMENT					
40863	Lec		Ekici	HYBRID	Alameda
This class is partially online with scheduled on-campus meetings on Thursdays 12:00-1:50pm. Instruction will be provided through the college learning management system Canvas and Zoom software. On the course start date, log into Canvas to begin. Please contact instructor at dekici@peralta.edu for more information. All instructions and communications for this class will be sent to Peralta student email accounts. To access your student email account, go to www.peralta.edu and click on "For Students" on the left side. Then select "Student Email".					
40863	Lec 12:00-1:50 PM	Th	Ekici	H112	Alameda
This class is partially online with scheduled on-campus meetings on Thursdays 12:00-1:50pm. Instruction will be provided through the college learning management system Canvas and Zoom software. On the course start date, log into Canvas to begin. Please contact instructor at dekici@peralta.edu for more information. All instructions and communications for this class will be sent to Peralta student email accounts. To access your student email account, go to www.peralta.edu and click on "For Students" on the left side. Then select "Student Email".					
261B	LISTENING AND SPEAKING 1				4 UNITS
Continuation of ESOL 261A					
PREREQUISITE: ESL 283A OR PLACEMENT THROUGH MULTIPLE-MEASURES ASSESSMENT PROCESS					
40864	Lec		Ekici	HYBRID	Alameda
This class is partially online with scheduled on-campus meetings on Thursdays 12:00-1:50pm. Instruction will be provided through the college learning management system Canvas and Zoom software. On the course start date, log into Canvas to begin. Please contact instructor at dekici@peralta.edu for more information. All instructions and communications for this class will be sent to Peralta student email accounts. To access your student email account, go to www.peralta.edu and click on "For Students" on the left side. Then select "Student Email".					
40864	Lec 12:00-1:50 PM	Th	Ekici	H112	Alameda
This class is partially online with scheduled on-campus meetings on Thursdays 12:00-1:50pm. Instruction will be provided through the college learning					

CODE	SEC L/L HOURS	DAYS	INSTRUCTOR	ROOM	COLLEGE
management system Canvas and Zoom software. On the course start date, log into Canvas to begin. Please contact instructor at dekici@peralta.edu for more information. All instructions and communications for this class will be sent to Peralta student email accounts. To access your student email account, go to www.peralta.edu and click on "For Students" on the left side. Then select "Student Email".					
262A	LISTENING AND SPEAKING 2				4 UNITS
Intermediate level listening and speaking					
PREREQUISITE: ESL 250B OR 283B OR PLACEMENT THROUGH MULTIPLE-MEASURES ASSESSMENT PROCESS					
40743	Lec		Urdang	HYBRID	Alameda
This class is partially online with scheduled on-campus meetings on Thursdays 12:00-1:50pm. Instruction will be provided through the college learning management system Canvas and Zoom software. On the course start date, log into Canvas to begin. Please contact instructor at durdang@peralta.edu for more information. All instructions and communications for this class will be sent to Peralta student email accounts. To access your student email account, go to www.peralta.edu and click on "For Students" on the left side. Then select "Student Email".					
40743	Lec 12:00-1:50 PM	Th	Urdang	H313	Alameda
This class is partially online with scheduled on-campus meetings on Thursdays 12:00-1:50pm. Instruction will be provided through the college learning management system Canvas and Zoom software. On the course start date, log into Canvas to begin. Please contact instructor at durdang@peralta.edu for more information. All instructions and communications for this class will be sent to Peralta student email accounts. To access your student email account, go to www.peralta.edu and click on "For Students" on the left side. Then select "Student Email".					
262B	LISTENING AND SPEAKING 2				4 UNITS
Continuation of ESOL 262A					
PREREQUISITE: ESL 232A OR PLACEMENT THROUGH MULTIPLE-MEASURES ASSESSMENT PROCESS					
40744	Lec		Urdang	HYBRID	Alameda
This class is partially online with scheduled on-campus meetings on Thursdays 12:00-1:50pm. Instruction will be provided through the college learning management system Canvas and Zoom software. On the course start date, log into Canvas to begin. Please contact instructor at durdang@peralta.edu for more information. All instructions and communications for this class will be sent to Peralta student email accounts. To access your student email account, go to www.peralta.edu and click on "For Students" on the left side. Then select "Student Email".					
40744	Lec 12:00-1:50 PM	Th	Urdang	H313	Alameda
This class is partially online with scheduled on-campus meetings on Thursdays 12:00-1:50pm. Instruction will be provided through the college learning management system Canvas and Zoom software. On the course start date, log into Canvas to begin. Please contact instructor at durdang@peralta.edu for more information. All instructions and communications for this class will be sent to Peralta student email accounts. To access your student email account, go to www.peralta.edu and click on "For Students" on the left side. Then select "Student Email".					
263A	LISTENING AND SPEAKING 3				4 UNITS
High intermediate level listening and speaking					
PREREQUISITE: ESL 200A OR 232B OR PLACEMENT THROUGH MULTIPLE-MEASURES ASSESSMENT PROCESS					
40843	Lec		Ferrero-Castaneda	HYBRID	Alameda
09/09/2024-12/14/2024 This class is partially online with scheduled on-campus meetings on Thursdays 12:00-1:50pm. Instruction will be provided through the college learning management system Canvas and Zoom software. On the course start date, log into Canvas to begin. Please contact instructor at cferrero@peralta.edu for more information. All instructions and communications for this class will be sent to Peralta student email accounts. To access your student email account, go to www.peralta.edu and click on "For Students" on the left side. Then select "Student Email".					
40843	Lec 12:00-1:50 PM	Th	Ferrero-Castaneda	H213	Alameda
09/09/2024-12/14/2024 This class is partially online with scheduled on-campus meetings on Thursdays 12:00-1:50pm. Instruction will be provided through the college learning management system Canvas and Zoom software. On the course start date, log into Canvas to begin. Please contact instructor at cferrero@peralta.edu for more information. All instructions and communications for this class will be sent to Peralta student email accounts. To access your student email account, go to www.peralta.edu and click on "For Students" on the left side. Then select "Student Email".					

CODE	SEC L/L HOURS	DAYS	INSTRUCTOR	ROOM	COLLEGE
email account, go to <a href="http://www.peralta.edu">www.peralta.edu</a> and click on "For Students" on the left side. Then select "Student Email".					
<b>263B</b>	<b>LISTENING AND SPEAKING 3</b>				<b>4 UNITS</b>
Continuation of ESOL 263A					
PREREQUISITE: ESL 233A OR PLACEMENT THROUGH MULTIPLE-MEASURES ASSESSMENT PROCESS					
40844	Lec		Ferrero-Castaneda	HYBRID	Alameda
09/09/2024-12/14/2024 This class is partially online with scheduled on-campus meetings on Thursdays 12:00-1:50pm. Instruction will be provided through the college learning management system Canvas and Zoom software. On the course start date, log into Canvas to begin. Please contact instructor at <a href="mailto:cferrero@peralta.edu">cferrero@peralta.edu</a> for more information. All instructions and communications for this class will be sent to Peralta student email accounts. To access your student email account, go to <a href="http://www.peralta.edu">www.peralta.edu</a> and click on "For Students" on the left side. Then select "Student Email".					
40844	Lec 12:00-1:50 PM	Th	Ferrero-Castaneda	H213	Alameda
09/09/2024-12/14/2024 This class is partially online with scheduled on-campus meetings on Thursdays 12:00-1:50pm. Instruction will be provided through the college learning management system Canvas and Zoom software. On the course start date, log into Canvas to begin. Please contact instructor at <a href="mailto:cferrero@peralta.edu">cferrero@peralta.edu</a> for more information. All instructions and communications for this class will be sent to Peralta student email accounts. To access your student email account, go to <a href="http://www.peralta.edu">www.peralta.edu</a> and click on "For Students" on the left side. Then select "Student Email".					
<b>268</b>	<b>PRONUNCIATION 4</b>				<b>3 UNITS</b>
Continuation of ESOL 267					
40828	Lec		Lemper	ONLINE	Alameda
This class is 100% online with required, regularly scheduled Zoom meetings on Mondays 1:00-2:15pm, remaining hours asynchronously online. Instruction will be provided through the college learning management system Canvas and Zoom software. On the course start date, log into Canvas to begin. Please contact instructor at <a href="mailto:jlemper@peralta.edu">jlemper@peralta.edu</a> for more information. All instructions and communications for this class will be sent to Peralta student email accounts. To access your student email account, go to <a href="http://www.peralta.edu">www.peralta.edu</a> and click on "For Students" on the left side. Then select "Student Email".					
40828	Lec 1:00-2:15 PM	M	Lemper	ONLINE	Alameda
This class is 100% online with required, regularly scheduled Zoom meetings on Mondays 1:00-2:15pm, remaining hours asynchronously online. Instruction will be provided through the college learning management system Canvas and Zoom software. On the course start date, log into Canvas to begin. Please contact instructor at <a href="mailto:jlemper@peralta.edu">jlemper@peralta.edu</a> for more information. All instructions and communications for this class will be sent to Peralta student email accounts. To access your student email account, go to <a href="http://www.peralta.edu">www.peralta.edu</a> and click on "For Students" on the left side. Then select "Student Email".					
<b>271A</b>	<b>GRAMMAR 1</b>				<b>4 UNITS</b>
High beginning level of English grammar					
PREREQUISITE: PLACEMENT THROUGH MULTIPLES MEASURE ASSESSMENT					
40667	Lec		Ferrero-Castaneda	ONLINE	Alameda
This class is 100% online with required, regularly scheduled Zoom meetings on Thursdays 10:00-11:30am. Instruction will be provided through the college learning management system Canvas and Zoom software. On the course start date, log into Canvas to begin. Please contact instructor at <a href="mailto:cferrero@peralta.edu">cferrero@peralta.edu</a> for more information. All instructions and communications for this class will be sent to Peralta student email accounts. To access your student email account, go to <a href="http://www.peralta.edu">www.peralta.edu</a> and click on "For Students" on the left side. Then select "Student Email".					
40667	Lec 10:00-11:30 AM	Th	Ferrero-Castaneda	ONLINE	Alameda
This class is 100% online with required, regularly scheduled Zoom meetings on Thursdays 10:00-11:30am. Instruction will be provided through the college learning management system Canvas and Zoom software. On the course start date, log into Canvas to begin. Please contact instructor at <a href="mailto:cferrero@peralta.edu">cferrero@peralta.edu</a> for more information. All instructions and communications for this class will be sent to Peralta student email accounts. To access your student email account, go to <a href="http://www.peralta.edu">www.peralta.edu</a> and click on "For Students" on the left side. Then select "Student Email".					
<b>271B</b>	<b>GRAMMAR 1</b>				<b>4 UNITS</b>
Continuation of ESOL 271A					
PREREQUISITE: ESL 284A OR PLACEMENT THROUGH MULTIPLE-MEASURES ASSESSMENT PROCESS					



CODE	SEC L/L HOURS	DAYS	INSTRUCTOR	ROOM	COLLEGE
40673	Lec		Ferrero-Castaneda	ONLINE	Alameda
This class is 100% online with required, regularly scheduled Zoom meetings on Thursdays 10:00-11:30am. Instruction will be provided through the college learning management system Canvas and Zoom software. On the course start date, log into Canvas to begin. Please contact instructor at cferrero@peralta.edu for more information. All instructions and communications for this class will be sent to Peralta student email accounts. To access your student email account, go to <a href="http://www.peralta.edu">www.peralta.edu</a> and click on "For Students" on the left side. Then select "Student Email".					
40673	Lec 10:00-11:30 AM	Th	Ferrero-Castaneda	ONLINE	Alameda
This class is 100% online with required, regularly scheduled Zoom meetings on Thursdays 10:00-11:30am. Instruction will be provided through the college learning management system Canvas and Zoom software. On the course start date, log into Canvas to begin. Please contact instructor at cferrero@peralta.edu for more information. All instructions and communications for this class will be sent to Peralta student email accounts. To access your student email account, go to <a href="http://www.peralta.edu">www.peralta.edu</a> and click on "For Students" on the left side. Then select "Student Email".					
<b>272A</b>	<b>GRAMMAR 2</b>				<b>4 UNITS</b>
Intermediate level of English grammar					
PREREQUISITE: ESL 252B OR 284B OR PLACEMENT THROUGH MULTIPLE-MEASURES ASSESSMENT PROCESS					
40666	Lec		Ng	ONLINE	Alameda
This class is 100% online with required, regularly scheduled Zoom meetings on Thursdays 10:00-11:30am. Instruction will be provided through the college learning management system Canvas and Zoom software. On the course start date, log into Canvas to begin. Please contact instructor at bng@peralta.edu for more information. All instructions and communications for this class will be sent to Peralta student email accounts. To access your student email account, go to <a href="http://www.peralta.edu">www.peralta.edu</a> and click on "For Students" on the left side. Then select "Student Email".					
40666	Lec 10:00-11:30 AM	Th	Ng	ONLINE	Alameda
This class is 100% online with required, regularly scheduled Zoom meetings on Thursdays 10:00-11:30am. Instruction will be provided through the college learning management system Canvas and Zoom software. On the course start date, log into Canvas to begin. Please contact instructor at bng@peralta.edu for more information. All instructions and communications for this class will be sent to Peralta student email accounts. To access your student email account, go to <a href="http://www.peralta.edu">www.peralta.edu</a> and click on "For Students" on the left side. Then select "Student Email".					
<b>272B</b>	<b>GRAMMAR 2</b>				<b>4 UNITS</b>
Intermediate level of English grammar					
PREREQUISITE: ESL 215A OR PLACEMENT THROUGH MULTIPLE-MEASURES ASSESSMENT PROCESS					
40671	Lec		Ng	ONLINE	Alameda
This class is 100% online with required, regularly scheduled Zoom meetings on Thursdays 10:00-11:30am. Instruction will be provided through the college learning management system Canvas and Zoom software. On the course start date, log into Canvas to begin. Please contact instructor at bng@peralta.edu for more information. All instructions and communications for this class will be sent to Peralta student email accounts. To access your student email account, go to <a href="http://www.peralta.edu">www.peralta.edu</a> and click on "For Students" on the left side. Then select "Student Email".					
40671	Lec 10:00-11:30 AM	Th	Ng	ONLINE	Alameda
This class is 100% online with required, regularly scheduled Zoom meetings on Thursdays 10:00-11:30am. Instruction will be provided through the college learning management system Canvas and Zoom software. On the course start date, log into Canvas to begin. Please contact instructor at bng@peralta.edu for more information. All instructions and communications for this class will be sent to Peralta student email accounts. To access your student email account, go to <a href="http://www.peralta.edu">www.peralta.edu</a> and click on "For Students" on the left side. Then select "Student Email".					
<b>273A</b>	<b>GRAMMAR 3</b>				<b>4 UNITS</b>
High intermediate level of English grammar					
PREREQUISITE: ESL 202A OR 215B OR PLACEMENT THROUGH MULTIPLE-MEASURES ASSESSMENT PROCESS					
40665	Lec		Urdang	ONLINE	Alameda
This class is 100% online with required, regularly scheduled Zoom meetings on Thursdays 10:00-11:30am. Instruction will be provided through the college learning management system Canvas and Zoom software. On the course start date, log into Canvas to begin. Please contact instructor at dur dang@peralta.edu for more information. All instructions and communications for this class will be sent to Peralta student email accounts. To access your student email account, go to <a href="http://www.peralta.edu">www.peralta.edu</a> and click on "For Students" on the left side. Then select "Student Email".					

CODE	SEC L/L HOURS	DAYS	INSTRUCTOR	ROOM	COLLEGE
					date, log into Canvas to begin. Please contact instructor at <a href="mailto:durdang@peralta.edu">durdang@peralta.edu</a> for more information. All instructions and communications for this class will be sent to Peralta student email accounts. To access your student email account, go to <a href="http://www.peralta.edu">www.peralta.edu</a> and click on "For Students" on the left side. Then select "Student Email".
40665	Lec 10:00-11:30 AM	Th	Urdang	ONLINE	Alameda
This class is 100% online with required, regularly scheduled Zoom meetings on Thursdays 10:00-11:30am. Instruction will be provided through the college learning management system Canvas and Zoom software. On the course start date, log into Canvas to begin. Please contact instructor at <a href="mailto:durdang@peralta.edu">durdang@peralta.edu</a> for more information. All instructions and communications for this class will be sent to Peralta student email accounts. To access your student email account, go to <a href="http://www.peralta.edu">www.peralta.edu</a> and click on "For Students" on the left side. Then select "Student Email".					
<b>273B</b>	<b>GRAMMAR 3</b>				<b>4 UNITS</b>
Continuation of ESOL 273A					
PREREQUISITE: ESL 216A OR PLACEMENT THROUGH MULTIPLE-MEASURES ASSESSMENT PROCESS					
40672	Lec		Urdang	ONLINE	Alameda
This class is 100% online with required, regularly scheduled Zoom meetings on Thursdays 10:00-11:30am. Instruction will be provided through the college learning management system Canvas and Zoom software. On the course start date, log into Canvas to begin. Please contact instructor at <a href="mailto:durdang@peralta.edu">durdang@peralta.edu</a> for more information. All instructions and communications for this class will be sent to Peralta student email accounts. To access your student email account, go to <a href="http://www.peralta.edu">www.peralta.edu</a> and click on "For Students" on the left side. Then select "Student Email".					
40672	Lec 10:00-11:30 AM	Th	Urdang	ONLINE	Alameda
This class is 100% online with required, regularly scheduled Zoom meetings on Thursdays 10:00-11:30am. Instruction will be provided through the college learning management system Canvas and Zoom software. On the course start date, log into Canvas to begin. Please contact instructor at <a href="mailto:durdang@peralta.edu">durdang@peralta.edu</a> for more information. All instructions and communications for this class will be sent to Peralta student email accounts. To access your student email account, go to <a href="http://www.peralta.edu">www.peralta.edu</a> and click on "For Students" on the left side. Then select "Student Email".					
<b>274A</b>	<b>GRAMMAR 4</b>				<b>4 UNITS</b>
Advanced level of English grammar					
PREREQUISITE: ESL 202B OE 216B OR PLACEMENT THROUGH MULTIPLE-MEASURES ASSESSMENT PROCESS					
40889	Lec		Ekici	ONLINE	Alameda
09/09/2024-12/14/2024 This class is 100% online with required, regularly scheduled Zoom meetings on Thursdays 10:00-11:30am. Instruction will be provided through the college learning management system Canvas and Zoom software. On the course start date, log into Canvas to begin. Please contact instructor at <a href="mailto:dekici@peralta.edu">dekici@peralta.edu</a> for more information. All instructions and communications for this class will be sent to Peralta student email accounts. To access your student email account, go to <a href="http://www.peralta.edu">www.peralta.edu</a> and click on "For Students" on the left side. Then select "Student Email".					
40889	Lec 10:00-11:30 AM	Th	Ekici	ONLINE	Alameda
09/09/2024-12/14/2024 This class is 100% online with required, regularly scheduled Zoom meetings on Thursdays 10:00-11:30am. Instruction will be provided through the college learning management system Canvas and Zoom software. On the course start date, log into Canvas to begin. Please contact instructor at <a href="mailto:dekici@peralta.edu">dekici@peralta.edu</a> for more information. All instructions and communications for this class will be sent to Peralta student email accounts. To access your student email account, go to <a href="http://www.peralta.edu">www.peralta.edu</a> and click on "For Students" on the left side. Then select "Student Email".					
<b>274B</b>	<b>GRAMMAR 4</b>				<b>4 UNITS</b>
Continuation of ESOL 274A					
PREREQUISITE: ESL 217A OR PLACEMENT THROUGH MULTIPLE-MEASURES ASSESSMENT PROCESS					
40890	Lec		Ekici	ONLINE	Alameda
09/09/2024-12/14/2024 This class is 100% online with required, regularly scheduled Zoom meetings on Thursdays 10:00-11:30am. Instruction will be provided through the college learning management system Canvas and Zoom software. On the course start date, log into Canvas to begin. Please contact instructor at <a href="mailto:dekici@peralta.edu">dekici@peralta.edu</a> for more information. All instructions and communications for this class will be sent to Peralta student email accounts. To access your student email account, go to <a href="http://www.peralta.edu">www.peralta.edu</a> and click on "For Students" on the left side. Then select "Student Email".					

CODE	SEC L/L HOURS	DAYS	INSTRUCTOR	ROOM	COLLEGE
Students" on the left side. Then select "Student Email".					
40890	Lec 10:00-11:30 AM	Th	Ekici	ONLINE	Alameda
09/09/2024-12/14/2024 This class is 100% online with required, regularly scheduled Zoom meetings on Thursdays 10:00-11:30am. Instruction will be provided through the college learning management system Canvas and Zoom software. On the course start date, log into Canvas to begin. Please contact instructor at dekici@peralta.edu for more information. All instructions and communications for this class will be sent to Peralta student email accounts. To access your student email account, go to www.peralta.edu and click on "For Students" on the left side. Then select "Student Email".					
288	CONVERSATION 1			3 UNITS	
Beginning level of spoken American English					
41063	Lec		Ekici	HYBRID	Alameda
09/09/2024-12/14/2024 This class is partially online with scheduled on-campus meetings on Wednesdays 12:00-1:50pm. Instruction will be provided through the college learning management system Canvas and Zoom software. On the course start date, log into Canvas to begin. Please contact instructor at dekici@peralta.edu for more information. All instructions and communications for this class will be sent to Peralta student email accounts. To access your student email account, go to www.peralta.edu and click on "For Students" on the left side. Then select "Student Email".					
41063	Lec 12:00-1:50 PM	W	Ekici	H151	Alameda
09/09/2024-12/14/2024 This class is partially online with scheduled on-campus meetings on Wednesdays 12:00-1:50pm. Instruction will be provided through the college learning management system Canvas and Zoom software. On the course start date, log into Canvas to begin. Please contact instructor at dekici@peralta.edu for more information. All instructions and communications for this class will be sent to Peralta student email accounts. To access your student email account, go to www.peralta.edu and click on "For Students" on the left side. Then select "Student Email".					
289	CONVERSATION 2			3 UNITS	
Intermediate level of spoken American English					
40856	Lec		Ferrero-Castaneda	HYBRID	Alameda
09/09/2024-12/14/2024 This class is partially online with scheduled on-campus meetings on Tuesdays 10:00-11:50am. Instruction will be provided through the college learning management system Canvas and Zoom software. On the course start date, log into Canvas to begin. Please contact instructor at cferrero@peralta.edu for more information. All instructions and communications for this class will be sent to Peralta student email accounts. To access your student email account, go to www.peralta.edu and click on "For Students" on the left side. Then select "Student Email".					
40856	Lec 10:00-11:50 AM	T	Ferrero-Castaneda	H112	Alameda
09/09/2024-12/14/2024 This class is partially online with scheduled on-campus meetings on Tuesdays 10:00-11:50am. Instruction will be provided through the college learning management system Canvas and Zoom software. On the course start date, log into Canvas to begin. Please contact instructor at cferrero@peralta.edu for more information. All instructions and communications for this class will be sent to Peralta student email accounts. To access your student email account, go to www.peralta.edu and click on "For Students" on the left side. Then select "Student Email".					
511	READING AND WRITING 1			0 UNIT	
High beginning level of reading and writing					
42901	Lec		Ferrero-Castaneda	ONLINE	Alameda
This class is 100% online with required, regularly scheduled Zoom meetings on Wednesdays 9:30-11:20am, remaining hours asynchronously online. Instruction will be provided through the college learning management system Canvas and Zoom software. On the course start date, log into Canvas to begin. Please contact instructor at cferrero@peralta.edu for more information. All instructions and communications for this class will be sent to Peralta student email accounts. To access your student email account, go to www.peralta.edu and click on "For Students" on the left side. Then select "Student Email".					
42901	Lec 9:30-11:20 AM	W	Ferrero-Castaneda	ONLINE	Alameda
This class is 100% online with required, regularly scheduled Zoom meetings on Wednesdays 9:30-11:20am, remaining hours asynchronously online. Instruction will be provided through the college learning management system Canvas and Zoom software. On the course start date, log into Canvas to begin. Please contact instructor at cferrero@peralta.edu for more information. All instructions and communications for this class will be sent to Peralta student email accounts. To access your student email account, go to www.peralta.edu and click on "For Students" on the left side. Then select "Student Email".					

CODE	SEC L/L HOURS	DAYS	INSTRUCTOR	ROOM	COLLEGE
<b>512</b>	<b>READING AND WRITING 2</b>				<b>0 UNIT</b>
Intermediate level of reading and writing					
42902	Lec		Ng	ONLINE	Alameda
<i>This class is 100% online with required, regularly scheduled Zoom meetings on Wednesdays 9:30-11:20am, remaining hours asynchronously online. Instruction will be provided through the college learning management system Canvas and Zoom software. On the course start date, log into Canvas to begin. Please contact instructor at bng@peralta.edu for more information. All instructions and communications for this class will be sent to Peralta student email accounts. To access your student email account, go to www.peralta.edu and click on "For Students" on the left side. Then select "Student Email".</i>					
42902	Lec 9:30-11:20 AM	W	Ng	ONLINE	Alameda
<i>This class is 100% online with required, regularly scheduled Zoom meetings on Wednesdays 9:30-11:20am, remaining hours asynchronously online. Instruction will be provided through the college learning management system Canvas and Zoom software. On the course start date, log into Canvas to begin. Please contact instructor at bng@peralta.edu for more information. All instructions and communications for this class will be sent to Peralta student email accounts. To access your student email account, go to www.peralta.edu and click on "For Students" on the left side. Then select "Student Email".</i>					
<b>513</b>	<b>READING AND WRITING 3</b>				<b>0 UNIT</b>
High intermediate level of reading and writing					
42965	Lec		Lemper	ONLINE	Alameda
<i>This class is 100% online with no mandatory scheduled Zoom meetings. Instruction will be provided through the college learning management system Canvas and Zoom software. On the course start date, log into Canvas to begin. Please Contact instructor at jlemper@peralta.edu for more information. All instructions and communications for this class will be sent to Peralta student email accounts. To access your student email account, go to www.peralta.edu and click on "For Students" on the left side. Then select "Student Email".</i>					
<b>552</b>	<b>ADVANCED READING AND WRITING</b>				<b>0 UNIT</b>
Advanced level of reading and writing					
PREREQUISITE(S): ESOL 553 OR PLACEMENT BY MULTIPLE MEASURES ASSESSMENT PROCESS					
42966	Lec		Ekici	ONLINE	Alameda
<i>This class is 100% online with no mandatory scheduled Zoom meetings. Instruction will be provided through the college learning management system Canvas and Zoom software. On the course start date, log into Canvas to begin. Please Contact instructor at dekici@peralta.edu for more information. All instructions and communications for this class will be sent to Peralta student email accounts. To access your student email account, go to www.peralta.edu and click on "For Students" on the left side. Then select "Student Email".</i>					
<b>561</b>	<b>LISTENING AND SPEAKING 1</b>				<b>0 UNIT</b>
High beginning level listening and speaking					
42963	Lec		Ekici	HYBRID	Alameda
<i>This class is partially online with scheduled on-campus meetings on Thursdays 12:00-1:50pm. Instruction will be provided through the college learning management system Canvas and Zoom software. On the course start date, log into Canvas to begin. Please contact instructor at dekici@peralta.edu for more information. All instructions and communications for this class will be sent to Peralta student email accounts. To access your student email account, go to www.peralta.edu and click on "For Students" on the left side. Then select "Student Email".</i>					
42963	Lec 12:00-1:50 PM	Th	Ekici	H112	Alameda
<i>This class is partially online with scheduled on-campus meetings on Thursdays 12:00-1:50pm. Instruction will be provided through the college learning management system Canvas and Zoom software. On the course start date, log into Canvas to begin. Please contact instructor at dekici@peralta.edu for more information. All instructions and communications for this class will be sent to Peralta student email accounts. To access your student email account, go to www.peralta.edu and click on "For Students" on the left side. Then select "Student Email".</i>					
<b>562</b>	<b>LISTENING AND SPEAKING 2</b>				<b>0 UNIT</b>
Intermediate level listening and speaking					
42903	Lec		Urdang	HYBRID	Alameda
<i>This class is partially online with scheduled on-campus meetings on Thursdays 12:00-1:50pm. Instruction will be provided through the college learning man-</i>					

CODE	SEC L/L HOURS	DAYS	INSTRUCTOR	ROOM	COLLEGE
	agement system Canvas and Zoom software. On the course start date, log into Canvas to begin. Please contact instructor at @peralta.edu for more information. All instructions and communications for this class will be sent to Peralta student email accounts. To access your student email account, go to www.peralta.edu and click on "For Students" on the left side. Then select "Student Email".				
42903	Lec 12:00-1:50 PM	Th	Urdang	H313	Alameda
	This class is partially online with scheduled on-campus meetings on Thursdays 12:00-1:50pm. Instruction will be provided through the college learning management system Canvas and Zoom software. On the course start date, log into Canvas to begin. Please contact instructor at @peralta.edu for more information. All instructions and communications for this class will be sent to Peralta student email accounts. To access your student email account, go to www.peralta.edu and click on "For Students" on the left side. Then select "Student Email".				
<b>563</b>	<b>LISTENING AND SPEAKING 3</b>				<b>0 UNIT</b>
	High intermediate level listening and speaking PREREQUISITE: PLACEMENT THROUGH MULTIPLES MEASURE ASSESSMENT				
42967	Lec		Ferrero-Castaneda	HYBRID	Alameda
	09/09/2024-12/14/2024 This class is partially online with scheduled on-campus meetings on Thursdays 12:00-1:50pm. Instruction will be provided through the college learning management system Canvas and Zoom software. On the course start date, log into Canvas to begin. Please contact instructor at cferrero@peralta.edu for more information. All instructions and communications for this class will be sent to Peralta student email accounts. To access your student email account, go to www.peralta.edu and click on "For Students" on the left side. Then select "Student Email".				
42967	Lec 12:00-1:50 PM	Th	Ferrero-Castaneda	H213	Alameda
	09/09/2024-12/14/2024 This class is partially online with scheduled on-campus meetings on Thursdays 12:00-1:50pm. Instruction will be provided through the college learning management system Canvas and Zoom software. On the course start date, log into Canvas to begin. Please contact instructor at cferrero@peralta.edu for more information. All instructions and communications for this class will be sent to Peralta student email accounts. To access your student email account, go to www.peralta.edu and click on "For Students" on the left side. Then select "Student Email".				
<b>571</b>	<b>GRAMMAR 1</b>				<b>0 UNIT</b>
	High beginning level of English grammar				
42904	Lec		Ferrero-Castaneda	ONLINE	Alameda
	This class is 100% online with required, regularly scheduled Zoom meetings on Thursdays 10:00-11:30am. Instruction will be provided through the college learning management system Canvas and Zoom software. On the course start date, log into Canvas to begin. Please contact instructor at cferrero@peralta.edu for more information. All instructions and communications for this class will be sent to Peralta student email accounts. To access your student email account, go to www.peralta.edu and click on "For Students" on the left side. Then select "Student Email".				
42904	Lec 10:00-11:30 AM	Th	Ferrero-Castaneda	ONLINE	Alameda
	This class is 100% online with required, regularly scheduled Zoom meetings on Thursdays 10:00-11:30am. Instruction will be provided through the college learning management system Canvas and Zoom software. On the course start date, log into Canvas to begin. Please contact instructor at cferrero@peralta.edu for more information. All instructions and communications for this class will be sent to Peralta student email accounts. To access your student email account, go to www.peralta.edu and click on "For Students" on the left side. Then select "Student Email".				
<b>572</b>	<b>GRAMMAR 2</b>				<b>0 UNIT</b>
	Intermediate level of English grammar				
42905	Lec		Ng	ONLINE	Alameda
	This class is 100% online with required, regularly scheduled Zoom meetings on Thursdays 10:00-11:30am. Instruction will be provided through the college learning management system Canvas and Zoom software. On the course start date, log into Canvas to begin. Please contact instructor at bng@peralta.edu for more information. All instructions and communications for this class will be sent to Peralta student email accounts. To access your student email account, go to www.peralta.edu and click on "For Students" on the left side. Then select "Student Email".				
42905	Lec 10:00-11:30 AM	Th	Ng	ONLINE	Alameda
	This class is 100% online with required, regularly scheduled Zoom meetings on Thursdays 10:00-11:30am. Instruction will be provided through the college learning management system Canvas and Zoom software. On the course start				

CODE	SEC L/L HOURS	DAYS	INSTRUCTOR	ROOM	COLLEGE
	date, log into Canvas to begin. Please contact instructor at bng@peralta.edu for more information. All instructions and communications for this class will be sent to Peralta student email accounts. To access your student email account, go to www.peralta.edu and click on "For Students" on the left side. Then select "Student Email".				
<b>573</b>	<b>GRAMMAR 3</b>				<b>0 UNIT</b>
	High intermediate level of English grammar PREREQUISITE: PLACEMENT THROUGH MULTIPLES MEASURE ASSESSMENT				
42969	Lec		Urdang	ONLINE	Alameda
	This class is 100% online with required, regularly scheduled Zoom meetings on Thursdays 10:00-11:30am. Instruction will be provided through the college learning management system Canvas and Zoom software. On the course start date, log into Canvas to begin. Please contact instructor at durdang@peralta.edu for more information. All instructions and communications for this class will be sent to Peralta student email accounts. To access your student email account, go to www.peralta.edu and click on "For Students" on the left side. Then select "Student Email".				
42969	Lec 10:00-11:30 AM	Th	Urdang	ONLINE	Alameda
	This class is 100% online with required, regularly scheduled Zoom meetings on Thursdays 10:00-11:30am. Instruction will be provided through the college learning management system Canvas and Zoom software. On the course start date, log into Canvas to begin. Please contact instructor at durdang@peralta.edu for more information. All instructions and communications for this class will be sent to Peralta student email accounts. To access your student email account, go to www.peralta.edu and click on "For Students" on the left side. Then select "Student Email".				
<b>574</b>	<b>GRAMMAR 4</b>				<b>0 UNIT</b>
	Advanced level of English grammar PREREQUISITE(S): ESOL 573 OR PLACEMENT BY MULTIPLE MEASURES ASSESSMENT PROCESS				
42968	Lec		Ekici	ONLINE	Alameda
	09/09/2024-12/14/2024 This class is 100% online with required, regularly scheduled Zoom meetings on Thursdays 10:00-11:30am. Instruction will be provided through the college learning management system Canvas and Zoom software. On the course start date, log into Canvas to begin. Please contact instructor at dekici@peralta.edu for more information. All instructions and communications for this class will be sent to Peralta student email accounts. To access your student email account, go to www.peralta.edu and click on "For Students" on the left side. Then select "Student Email".				
42968	Lec 10:00-11:30 AM	Th	Ekici	ONLINE	Alameda
	09/09/2024-12/14/2024 This class is 100% online with required, regularly scheduled Zoom meetings on Thursdays 10:00-11:30am. Instruction will be provided through the college learning management system Canvas and Zoom software. On the course start date, log into Canvas to begin. Please contact instructor at dekici@peralta.edu for more information. All instructions and communications for this class will be sent to Peralta student email accounts. To access your student email account, go to www.peralta.edu and click on "For Students" on the left side. Then select "Student Email".				

**ETHNIC STUDIES****ETHST**

<b>** 1</b>	<b>INTRODUCTION TO ETHNIC STUDIES</b>				<b>3 UNITS</b>
	Survey of the American experience of ethnic and racial relations				
43180	Lec		Campbell	ONLINE	Alameda
	This class is 100% online with no mandatory scheduled Zoom meetings. Instruction will be provided through the college learning management system Canvas and Zoom software. On the course start date, log into Canvas to begin. Please contact instructor at jcampbell@peralta.edu for more information. All instructions and communications for this class will be sent to Peralta student email accounts. To access your student email account, go to www.peralta.edu and click on "For Students" on the left side. Then select "Student Email".				
43307	Lec		Campbell	ONLINE	Alameda
	10/07/2024-12/14/2024 This class is 100% online with no mandatory scheduled Zoom meetings. Instruction will be provided through the college learning management system Canvas and Zoom software. On the course start date, log into Canvas to begin. Please contact instructor at jcampbell@peralta.edu for more information. All instructions and communications for this class will be sent to Peralta student email accounts. To access your student email account, go to www.peralta.edu and click on "For Students" on the left side. Then select				

CODE	SEC L/L HOURS	DAYS	INSTRUCTOR	ROOM	COLLEGE
	"Student Email".				
43661	Lec 1:45-3:00 PM	TTh	Walker	-LAHS	Alameda
	Dual Enrollment Class at Life Academy High School. This class is on-campus and meets physically in-person on TTH 1:45-3:00pm. Please contact instructor at hwalker@peralta.edu for more information. Canvas usage or other digital learning tools may apply.				

**GEOGRAPHY****\*\* 1 PHYSICAL GEOGRAPHY 3 UNITS**

Basic elements of the earth's physical systems and processes

40627	Lec		Widemann	ONLINE	Alameda
	This class is 100% online with no mandatory scheduled Zoom meetings. Instruction will be provided through the college learning management system Canvas and Zoom software. On the course start date, log into Canvas to begin. Please contact instructor at dwidemann@peralta.edu for more information. All instructions and communications for this class will be sent to Peralta student email accounts. To access your student email account, go to www.peralta.edu and click on "For Students" on the left side. Then select "Student Email".				

40741	Lec		Patrich	ONLINE	Alameda
	This class is 100% online with no mandatory scheduled Zoom meetings. Instruction will be provided through the college learning management system Canvas and Zoom software. On the course start date, log into Canvas to begin. Please contact instructor at jpatrich@peralta.edu for more information. All instructions and communications for this class will be sent to Peralta student email accounts. To access your student email account, go to www.peralta.edu and click on "For Students" on the left side. Then select "Student Email".				

40770	Lec		Widemann	ONLINE	Alameda
	This class is 100% online with no mandatory scheduled Zoom meetings. Instruction will be provided through the college learning management system Canvas and Zoom software. On the course start date, log into Canvas to begin. Please contact instructor at dwidemann@peralta.edu for more information. All instructions and communications for this class will be sent to Peralta student email accounts. To access your student email account, go to www.peralta.edu and click on "For Students" on the left side. Then select "Student Email".				

40869	Lec 9:30-11:20 AM	TTh	Bartlett	D222	Alameda
	09/09/2024-12/14/2024 This class is on-campus and meets physically in-person on TTH 9:30-11:20am. Please contact instructor at mbartlett@peralta.edu for more information. Canvas usage or other digital learning tools may apply.				

43328	Lec		Patrich	ONLINE	Alameda
	12/16/2024-01/11/2025 Winter Intercession Course. This class is 100% online with no mandatory scheduled Zoom meetings. Instruction will be provided through the college learning management system Canvas and Zoom software. On the course start date, log into Canvas to begin. Please contact instructor at jpatrich@peralta.edu for more information. All instructions and communications for this class will be sent to Peralta student email accounts. To access your student email account, go to www.peralta.edu and click on "For Students" on the left side. Then select "Student Email".				

**\*\* 1L PHYSICAL GEOGRAPHY LABORATORY 1 UNIT**

Practical application of basic concepts and principles of physical geography

PREREQUISITE OR COREQUISITE: GEOG 1

40742	Lab		Widemann	HYBRID	Alameda
	09/09/2024-12/14/2024 This class is partially online with scheduled on-campus meetings every other Mondays 6:00-8:50pm. Instruction will be provided through the college learning management system Canvas and Zoom software. On the course start date, log into Canvas to begin. Please contact instructor at dwidemann@peralta.edu for more information. All instructions and communications for this class will be sent to Peralta student email accounts. To access your student email account, go to www.peralta.edu and click on "For Students" on the left side. Then select "Student Email".				

40742	Lab 6:00-8:50 PM	M	Widemann	D222	Alameda
	09/09/2024-12/14/2024 This class is partially online with scheduled on-campus meetings every other Mondays 6:00-8:50pm. Instruction will be provided through the college learning management system Canvas and Zoom software. On the course start date, log into Canvas to begin. Please contact instructor at dwidemann@peralta.edu for more information. All instructions and communications for this class will be sent to Peralta student email accounts. To access				

CODE	SEC L/L HOURS	DAYS	INSTRUCTOR	ROOM	COLLEGE
	your student email account, go to www.peralta.edu and click on "For Students" on the left side. Then select "Student Email".				

**\*\* 2 CULTURAL GEOGRAPHY 3 UNITS**

Basic elements of cultural geography

40628	Lec		Patrich	ONLINE	Alameda
	10/14/2024-12/07/2024 This class is 100% online with no mandatory scheduled Zoom meetings. Instruction will be provided through the college learning management system Canvas and Zoom software. On the course start date, log into Canvas to begin. Please contact instructor at jpatrich@peralta.edu for more information. All instructions and communications for this class will be sent to Peralta student email accounts. To access your student email account, go to www.peralta.edu and click on "For Students" on the left side. Then select "Student Email".				

43329	Lec		Patrich	ONLINE	Alameda
	12/16/2024-01/11/2025 Winter Intercession Course. This class is 100% online with no mandatory scheduled Zoom meetings. Instruction will be provided through the college learning management system Canvas and Zoom software. On the course start date, log into Canvas to begin. Please contact instructor at jpatrich@peralta.edu for more information. All instructions and communications for this class will be sent to Peralta student email accounts. To access your student email account, go to www.peralta.edu and click on "For Students" on the left side. Then select "Student Email".				

**\*\* 3 WORLD REGIONAL GEOGRAPHY 3 UNITS**

Introduction to the world's major geographic regions

40934	Lec		Rose	ONLINE	Alameda
	10/14/2024-12/07/2024 This class is 100% online with no mandatory scheduled Zoom meetings. Instruction will be provided through the college learning management system Canvas and Zoom software. On the course start date, log into Canvas to begin. Please contact instructor at arose@peralta.edu for more information. All instructions and communications for this class will be sent to Peralta student email accounts. To access your student email account, go to www.peralta.edu and click on "For Students" on the left side. Then select "Student Email".				

**\*\* 18 CALIFORNIA GEOGRAPHY 3 UNITS**

Forces, processes, and systems that shape the geography of California

43166	Lec		Patrich	ONLINE	Alameda
	This class is 100% online with no mandatory scheduled Zoom meetings. Instruction will be provided through the college learning management system Canvas and Zoom software. On the course start date, log into Canvas to begin. Please contact instructor at jpatrich@peralta.edu for more information. All instructions and communications for this class will be sent to Peralta student email accounts. To access your student email account, go to www.peralta.edu and click on "For Students" on the left side. Then select "Student Email".				

**GEOLOGY****GEOL****\* 3 HISTORICAL GEOLOGY 3 UNITS**

Introduction to Earth's history and the life it supports

43167	Lec		Patel	H222	Alameda
	09/09/2024-12/14/2024 This class is on-campus and meets physically in-person days/times TBA. Please contact instructor at npatel@peralta.edu for more information. Canvas usage or other digital learning tools may apply.				

**\*\* 10 INTRODUCTION TO GEOLOGY 3 UNITS**

Survey of structure and materials that compose the earth's surface and geologic processes responsible for shaping the earth

40726	Lec		Self	ONLINE	Alameda
	09/09/2024-12/14/2024 This class is 100% online with no mandatory scheduled Zoom meetings. Instruction will be provided through the college learning management system Canvas and Zoom software. On the course start date, log into Canvas to begin. Please contact instructor at stephenself@peralta.edu for more information. All instructions and communications for this class will be sent to Peralta student email accounts. To access your student email account, go to www.peralta.edu and click on "For Students" on the left side. Then select "Student Email".				

CODE	SEC L/L HOURS	DAYS	INSTRUCTOR	ROOM	COLLEGE
43327	Lec		Patel	ONLINE	Alameda
12/16/2024-01/11/2025 Winter Intersession Course. This class is 100% online with no mandatory scheduled Zoom meetings. Instruction will be provided through the college learning management system Canvas and Zoom software. On the course start date, log into Canvas to begin. Please contact instructor at npatel@peralta.edu for more information. All instructions and communications for this class will be sent to Peralta student email accounts. To access your student email account, go to www.peralta.edu and click on "For Students" on the left side. Then select "Student Email".					

**HEALTH EDUCATION****HLTED****\*\* 9 FIRST AID AND SAFETY 2 UNITS**

Introduction to first aid and safety

40876	Lec		Dewrance	ONLINE	Alameda
This class is 100% online with no mandatory scheduled Zoom meetings. Instruction will be provided through the college learning management system Canvas and Zoom software. On the course start date, log into Canvas to begin. Please contact instructor at ldewrance@peralta.edu for more information. All instructions and communications for this class will be sent to Peralta student email accounts. To access your student email account, go to www.peralta.edu and click on "For Students" on the left side. Then select "Student Email".					

**HEALTH PROFESSIONS AND OCCUPATIONS****HLTOC****201 MEDICAL TERMINOLOGY I 2 UNITS**

Principals and foundation of medical language

40629	Lec		Dave'	ONLINE	Alameda
This class is 100% online with no mandatory scheduled Zoom meetings. Instruction will be provided through the college learning management system Canvas and Zoom software. On the course start date, log into Canvas to begin. Please contact instructor at ndave@peralta.edu for more information. All instructions and communications for this class will be sent to Peralta student email accounts. To access your student email account, go to www.peralta.edu and click on "For Students" on the left side. Then select "Student Email".					
40793	Lec		Dave'	ONLINE	Alameda
10/14/2024-12/07/2024 This class is 100% online with no mandatory scheduled Zoom meetings. Instruction will be provided through the college learning management system Canvas and Zoom software. On the course start date, log into Canvas to begin. Please contact instructor at ndave@peralta.edu for more information. All instructions and communications for this class will be sent to Peralta student email accounts. To access your student email account, go to www.peralta.edu and click on "For Students" on the left side. Then select "Student Email".					
43309	Lec		Dave'	ONLINE	Alameda
Dual Enrollment Online Class at Aspire High School. This class is 100% online with no mandatory scheduled Zoom meetings. Instruction will be provided through the college learning management system Canvas and Zoom software. On the course start date, log into Canvas to begin. Please contact instructor at @peralta.edu for more information. All instructions and communications for this class will be sent to Peralta student email accounts. To access your student email account, go to www.peralta.edu and click on "For Students" on the left side. Then select "Student Email".					
43322	Lec		Dave'	ONLINE	Alameda
12/16/2024-01/11/2025 Winter Intersession Course. This class is 100% online with no mandatory scheduled Zoom meetings. Instruction will be provided through the college learning management system Canvas and Zoom software. On the course start date, log into Canvas to begin. Please contact instructor at ndave@peralta.edu for more information. All instructions and communications for this class will be sent to Peralta student email accounts. To access your student email account, go to www.peralta.edu and click on "For Students" on the left side. Then select "Student Email".					
43744	Lec		Dave'	ONLINE	Alameda
Dual Enrollment Online Class at Aspire High School. This class is 100% online with no mandatory scheduled Zoom meetings. Instruction will be provided through the college learning management system Canvas and Zoom software. On the course start date, log into Canvas to begin. Please contact instructor at ndave@peralta.edu for more information. All instructions and communications for this class will be sent to Peralta student email accounts. To access your student email account, go to www.peralta.edu and click on "For Students" on the left					

CODE	SEC L/L HOURS	DAYS	INSTRUCTOR	ROOM	COLLEGE
side. Then select "Student Email".					
<b>202</b>	<b>MEDICAL TERMINOLOGY II</b>				<b>2 UNITS</b>
Principals and foundation of medical language					
40630	Lec		Dave'	ONLINE	Alameda
This class is 100% online with no mandatory scheduled Zoom meetings. Instruction will be provided through the college learning management system Canvas and Zoom software. On the course start date, log into Canvas to begin. Please contact instructor at ndave@peralta.edu for more information. All instructions and communications for this class will be sent to Peralta student email accounts. To access your student email account, go to www.peralta.edu and click on "For Students" on the left side. Then select "Student Email".					

40837	Lec		Dave'	ONLINE	Alameda
10/14/2024-12/07/2024 This class is 100% online with no mandatory scheduled Zoom meetings. Instruction will be provided through the college learning management system Canvas and Zoom software. On the course start date, log into Canvas to begin. Please contact instructor at ndave@peralta.edu for more information. All instructions and communications for this class will be sent to Peralta student email accounts. To access your student email account, go to www.peralta.edu and click on "For Students" on the left side. Then select "Student Email".					

**HISTORY****HIST****\*\* 2A HISTORY OF EUROPE TO 1500 3 UNITS**

History of Europe to 1500

43163	Lec		Story	ONLINE	Alameda
This class is 100% online with no mandatory scheduled Zoom meetings. Instruction will be provided through the college learning management system Canvas and Zoom software. On the course start date, log into Canvas to begin. Please contact instructor at mstory@peralta.edu for more information. All instructions and communications for this class will be sent to Peralta student email accounts. To access your student email account, go to www.peralta.edu and click on "For Students" on the left side. Then select "Student Email".					

**\*\* 7A HISTORY OF THE UNITED STATES TO 1877 3 UNITS**

History of the United States from colonial days to Reconstruction (1877)

40605	Lec		Loretto	ONLINE	Alameda
This class is 100% online with no mandatory scheduled Zoom meetings. Instruction will be provided through the college learning management system Canvas and Zoom software. On the course start date, log into Canvas to begin. Please contact instructor at eloretto@peralta.edu for more information. All instructions and communications for this class will be sent to Peralta student email accounts. To access your student email account, go to www.peralta.edu and click on "For Students" on the left side. Then select "Student Email".					
40606	Lec		Loretto	ONLINE	Alameda
08/19/2024-10/12/2024 This class is 100% online with no mandatory scheduled Zoom meetings. Instruction will be provided through the college learning management system Canvas and Zoom software. On the course start date, log into Canvas to begin. Please contact instructor at eloretto@peralta.edu for more information. All instructions and communications for this class will be sent to Peralta student email accounts. To access your student email account, go to www.peralta.edu and click on "For Students" on the left side. Then select "Student Email".					
40920	Lec		Loretto	ONLINE	Alameda
This class is 100% online with no mandatory scheduled Zoom meetings. Instruction will be provided through the college learning management system Canvas and Zoom software. On the course start date, log into Canvas to begin. Please contact instructor at eloretto@peralta.edu for more information. All instructions and communications for this class will be sent to Peralta student email accounts. To access your student email account, go to www.peralta.edu and click on "For Students" on the left side. Then select "Student Email".					
43164	Lec		Loretto	ONLINE	Alameda
This class is 100% online with no mandatory scheduled Zoom meetings. Instruction will be provided through the college learning management system Canvas and Zoom software. On the course start date, log into Canvas to begin. Please contact instructor at eloretto@peralta.edu for more information. All instructions and communications for this class will be sent to Peralta student email accounts. To access your student email account, go to www.peralta.edu and click on "For					

CODE	SEC L/L HOURS	DAYS	INSTRUCTOR	ROOM	COLLEGE
Students" on the left side. Then select "Student Email".					
43353	Lec		Loretto	ONLINE	Alameda
12/16/2024-01/11/2025 Winter Intersession Course. This class is 100% online with no mandatory scheduled Zoom meetings. Instruction will be provided through the college learning management system Canvas and Zoom software. On the course start date, log into Canvas to begin. Please contact instructor at eloretto@peralta.edu for more information. All instructions and communications for this class will be sent to Peralta student email accounts. To access your student email account, go to www.peralta.edu and click on "For Students" on the left side. Then select "Student Email".					
** 7B	HISTORY OF THE UNITED STATES SINCE 1865				3 UNITS
History of the United States from the end of the Civil War to the present					
40607	Lec		Gonzalez	ONLINE	Alameda
This class is 100% online with no mandatory scheduled Zoom meetings. Instruction will be provided through the college learning management system Canvas and Zoom software. On the course start date, log into Canvas to begin. Please contact instructor at gabrielgonzalez@peralta.edu for more information. All instructions and communications for this class will be sent to Peralta student email accounts. To access your student email account, go to www.peralta.edu and click on "For Students" on the left side. Then select "Student Email".					
40772	Lec		Loretto	ONLINE	Alameda
10/14/2024-12/07/2024 This class is 100% online with no mandatory scheduled Zoom meetings. Instruction will be provided through the college learning management system Canvas and Zoom software. On the course start date, log into Canvas to begin. Please contact instructor at eloretto@peralta.edu for more information. All instructions and communications for this class will be sent to Peralta student email accounts. To access your student email account, go to www.peralta.edu and click on "For Students" on the left side. Then select "Student Email".					
40919	Lec		Story	HYBRID	Alameda
This class is partially online with scheduled on-campus meetings on Wednesdays 9:30-10:45am. Instruction will be provided through the college learning management system Canvas and Zoom software. On the course start date, log into Canvas to begin. Please contact instructor at mstory@peralta.edu for more information. All instructions and communications for this class will be sent to Peralta student email accounts. To access your student email account, go to www.peralta.edu and click on "For Students" on the left side. Then select "Student Email".					
40919	Lec 9:30-10:45 AM	W	Story	H154	Alameda
This class is partially online with scheduled on-campus meetings on Wednesdays 9:30-10:45am. Instruction will be provided through the college learning management system Canvas and Zoom software. On the course start date, log into Canvas to begin. Please contact instructor at mstory@peralta.edu for more information. All instructions and communications for this class will be sent to Peralta student email accounts. To access your student email account, go to www.peralta.edu and click on "For Students" on the left side. Then select "Student Email".					
43354	Lec		Story	ONLINE	Alameda
12/16/2024-01/11/2025 Winter Intersession Course. This class is 100% online with no mandatory scheduled Zoom meetings. Instruction will be provided through the college learning management system Canvas and Zoom software. On the course start date, log into Canvas to begin. Please contact instructor at mstory@peralta.edu for more information. All instructions and communications for this class will be sent to Peralta student email accounts. To access your student email account, go to www.peralta.edu and click on "For Students" on the left side. Then select "Student Email".					
** 8A	HISTORY OF LATIN-AMERICAN CIVILIZATION				3 UNITS
History of Latin America from pre-Columbian times to the outbreak of the wars for independence					
41048	Lec		Quezada	ONLINE	Alameda
This class is 100% online with no mandatory scheduled Zoom meetings. Instruction will be provided through the college learning management system Canvas and Zoom software. On the course start date, log into Canvas to begin. Please contact instructor at aquezada@peralta.edu for more information. All instructions and communications for this class will be sent to Peralta student email accounts. To access your student email account, go to www.peralta.edu and click on "For Students" on the left side. Then select "Student Email".					

CODE	SEC L/L HOURS	DAYS	INSTRUCTOR	ROOM	COLLEGE
<b>** 19</b>	<b>HISTORY OF CALIFORNIA</b>				<b>3 UNITS</b>
California's multi-ethnic history from the pre-Spanish period to the present					
40686	Lec		Loretto	ONLINE	Alameda
This class is 100% online with no mandatory scheduled Zoom meetings. Instruction will be provided through the college learning management system Canvas and Zoom software. On the course start date, log into Canvas to begin. Please contact instructor at eloretto@peralta.edu for more information. All instructions and communications for this class will be sent to Peralta student email accounts. To access your student email account, go to www.peralta.edu and click on "For Students" on the left side. Then select "Student Email".					
<b>HUMANITIES</b>					<b>HUMAN</b>
<b>** 1</b>	<b>INTRODUCTION TO HUMANITIES</b>				<b>3 UNITS</b>
Humanities seen through various forms of expression					
40974	Lec 1:30-4:20 PM	W	Pearson	H213	Alameda
This class is on-campus and meets physically in-person on Wednesdays 1:30-4:20pm. Please contact instructor at kpearson@peralta.edu for more information. Canvas usage or other digital learning tools may apply. Cost Cutter Alert: This course section uses only zero-cost course materials. Course materials are provided digitally free of charge. Printed materials are sometimes available for purchase.					
<b>** 2</b>	<b>HUMAN VALUES</b>				<b>3 UNITS</b>
Study of human values					
40708	Lec		Valladares	ONLINE	Alameda
This class is 100% online with no mandatory scheduled Zoom meetings. Instruction will be provided through the college learning management system Canvas and Zoom software. On the course start date, log into Canvas to begin. Please Contact instructor at lvalladares@peralta.edu for more information. All instructions and communications for this class will be sent to Peralta student email accounts. To access your student email account, go to www.peralta.edu and click on "For Students" on the left side. Then select "Student Email".					
<b>** 13A</b>	<b>MYTH, SYMBOL AND FOLKLORE</b>				<b>3 UNITS</b>
Study of myths, symbols, and folklore					
40722	Lec		Lipowitz	ONLINE	Alameda
This class is 100% online with no mandatory scheduled Zoom meetings. Instruction will be provided through the college learning management system Canvas and Zoom software. On the course start date, log into Canvas to begin. Please Contact instructor at clipowitz@peralta.edu for more information. All instructions and communications for this class will be sent to Peralta student email accounts. To access your student email account, go to www.peralta.edu and click on "For Students" on the left side. Then select "Student Email".					
<b>** 40</b>	<b>RELIGIONS OF THE WORLD</b>				<b>3 UNITS</b>
Comparative study of the world's great religions					
40916	Lec		Lipowitz	ONLINE	Alameda
This class is 100% online with no mandatory scheduled Zoom meetings. Instruction will be provided through the college learning management system Canvas and Zoom software. On the course start date, log into Canvas to begin. Please Contact instructor at clipowitz@peralta.edu for more information. All instructions and communications for this class will be sent to Peralta student email accounts. To access your student email account, go to www.peralta.edu and click on "For Students" on the left side. Then select "Student Email".					
41078	Lec		Lipowitz	ONLINE	Alameda
12/16/2024-01/11/2025 Winter Intersession Course. This class is 100% online with no mandatory scheduled Zoom meetings. Instruction will be provided through the college learning management system Canvas and Zoom software. On the course start date, log into Canvas to begin. Please contact instructor at clipowitz@peralta.edu for more information. All instructions and communications for this class will be sent to Peralta student email accounts. To access your student email account, go to www.peralta.edu and click on "For Students" on the left side. Then select "Student Email".					
<b>KINESIOLOGY (FORMALLY PE)</b>					<b>KIN</b>
<b>** 51A</b>	<b>YOGA I - FUNDAMENTALS</b>				<b>0.5 UNIT</b>
Activity class					



CODE	SEC L/L HOURS	DAYS	INSTRUCTOR	ROOM	COLLEGE
40835	Lab 11:00-12:50 PM	F	Altenbach	G111	Alameda
<i>This class is on-campus and meets physically in-person on Fridays 11:00-12:50pm. Please contact instructor at saltenbach@peralta.edu for more information. Canvas usage or other digital learning tools may apply.</i>					
<b>** 51B YOGA II - BEGINNING</b>					<b>0.5 UNIT</b>
Activity class					
40836	Lab 11:00-12:50 PM	F	Altenbach	G111	Alameda
<i>This class is on-campus and meets physically in-person on Fridays 11:00-12:50pm. Please contact instructor at saltenbach@peralta.edu for more information. Canvas usage or other digital learning tools may apply.</i>					
<b>51C YOGA III - INTERMEDIATE</b>					<b>0.5 UNIT</b>
Activity class					
40948	Lab 11:00-12:50 PM	F	Altenbach	G111	Alameda
<i>This class is on-campus and meets physically in-person on Fridays 11:00-12:50pm. Please contact instructor at saltenbach@peralta.edu for more information. Canvas usage or other digital learning tools may apply.</i>					
<b>** 54A CROSS FITNESS I - FUNDAMENTALS</b>					<b>1 UNIT</b>
Activity class					
40796	Lab		Altenbach	ONLINE	Alameda
<i>This class is 100% online with no mandatory scheduled Zoom meetings. Instruction will be provided through the college learning management system Canvas and Zoom software. On the course start date, log into Canvas to begin. Please Contact instructor at saltenbach@peralta.edu for more information. All instructions and communications for this class will be sent to Peralta student email accounts. To access your student email account, go to www.peralta.edu and click on "For Students" on the left side. Then select "Student Email".</i>					
<b>** 54B CROSS FITNESS II - BEGINNING</b>					<b>1 UNIT</b>
Activity class					
40797	Lab		Altenbach	ONLINE	Alameda
<i>This class is 100% online with no mandatory scheduled Zoom meetings. Instruction will be provided through the college learning management system Canvas and Zoom software. On the course start date, log into Canvas to begin. Please Contact instructor at saltenbach@peralta.edu for more information. All instructions and communications for this class will be sent to Peralta student email accounts. To access your student email account, go to www.peralta.edu and click on "For Students" on the left side. Then select "Student Email".</i>					
<b>** 54C CROSS FITNESS III - INTERMEDIATE</b>					<b>1 UNIT</b>
Activity class					
40798	Lab		Altenbach	ONLINE	Alameda
<i>This class is 100% online with no mandatory scheduled Zoom meetings. Instruction will be provided through the college learning management system Canvas and Zoom software. On the course start date, log into Canvas to begin. Please Contact instructor at saltenbach@peralta.edu for more information. All instructions and communications for this class will be sent to Peralta student email accounts. To access your student email account, go to www.peralta.edu and click on "For Students" on the left side. Then select "Student Email".</i>					
<b>** 54D CROSS FITNESS IV - EXPERIENCED</b>					<b>1 UNIT</b>
Activity class					
40799	Lab		Altenbach	ONLINE	Alameda
<i>This class is 100% online with no mandatory scheduled Zoom meetings. Instruction will be provided through the college learning management system Canvas and Zoom software. On the course start date, log into Canvas to begin. Please Contact instructor at saltenbach@peralta.edu for more information. All instructions and communications for this class will be sent to Peralta student email accounts. To access your student email account, go to www.peralta.edu and click on "For Students" on the left side. Then select "Student Email".</i>					
<b>** 58A FITNESS CENTER STRENGTH TRAINING I - FUNDAMENTAL</b>					<b>0.5 UNIT</b>
Activity class					
40882	Lab 5:00-6:05 PM	TTh	Altenbach	G214	Alameda
<i>09/09/2024-12/14/2024 This class is on-campus and meets physically in-person on TTH 5:00-6:05pm. Please contact instructor at saltenbach@peralta.edu for more information. Canvas usage or other digital learning tools may apply.</i>					
40937	Lab 9:00-9:50 AM	MW	Bhambhra	G214	Alameda

CODE	SEC L/L HOURS	DAYS	INSTRUCTOR	ROOM	COLLEGE
<i>This class is on-campus and meets physically in-person on MW 9:00-9:50am. Please contact instructor at rbhambhra@peralta.edu for more information. Canvas usage or other digital learning tools may apply.</i>					
<b>** 58B FITNESS CENTER STRENGTH TRAINING II - BEGINNING</b>					<b>0.5 UNIT</b>
Activity class					
40883	Lab 5:00-6:05 PM	TTh	Altenbach	G214	Alameda
<i>09/09/2024-12/14/2024 This class is on-campus and meets physically in-person on TTH 5:00-6:05pm. Please contact instructor at saltenbach@peralta.edu for more information. Canvas usage or other digital learning tools may apply.</i>					
40938	Lab 9:00-9:50 AM	MW	Bhambhra	G214	Alameda
<i>This class is on-campus and meets physically in-person on MW 9:00-9:50am. Please contact instructor at rbhambhra@peralta.edu for more information. Canvas usage or other digital learning tools may apply.</i>					
<b>** 58C FITNESS CENTER STRENGTH TRAINING III - INTERMEDIATE</b>					<b>0.5 UNIT</b>
Activity class					
40884	Lab 5:00-6:05 PM	TTh	Altenbach	G214	Alameda
<i>09/09/2024-12/14/2024 This class is on-campus and meets physically in-person on TTH 5:00-6:05pm. Please contact instructor at saltenbach@peralta.edu for more information. Canvas usage or other digital learning tools may apply.</i>					
40939	Lab 9:00-9:50 AM	MW	Bhambhra	G214	Alameda
<i>This class is on-campus and meets physically in-person on MW 9:00-9:50am. Please contact instructor at rbhambhra@peralta.edu for more information. Canvas usage or other digital learning tools may apply.</i>					
<b>** 58D FITNESS CENTER STRENGTH TRAINING IV - EXPERIENCED</b>					<b>0.5 UNIT</b>
Activity class					
40885	Lab 5:00-6:05 PM	TTh	Altenbach	G214	Alameda
<i>09/09/2024-12/14/2024 This class is on-campus and meets physically in-person on TTH 5:00-6:05pm. Please contact instructor at saltenbach@peralta.edu for more information. Canvas usage or other digital learning tools may apply.</i>					
40940	Lab 9:00-9:50 AM	MW	Bhambhra	G214	Alameda
<i>This class is on-campus and meets physically in-person on MW 9:00-9:50am. Please contact instructor at rbhambhra@peralta.edu for more information. Canvas usage or other digital learning tools may apply.</i>					
<b>** 74A BADMINTON I - FUNDAMENTALS</b>					<b>0.5 UNIT</b>
Activity class					
40878	Lab 6:30-8:20 PM	T	Altenbach	G105	Alameda
<i>This class is on-campus and meets physically in-person on Tuesdays 6:30-8:20pm. Please contact instructor at saltenbach@peralta.edu for more information. Canvas usage or other digital learning tools may apply.</i>					
<b>** 74B BADMINTON II - BEGINNING</b>					<b>0.5 UNIT</b>
Activity class					
40879	Lab 6:30-8:20 PM	T	Altenbach	G105	Alameda
<i>This class is on-campus and meets physically in-person on Tuesdays 6:30-8:20pm. Please contact instructor at saltenbach@peralta.edu for more information. Canvas usage or other digital learning tools may apply.</i>					
<b>** 74C BADMINTON III - INTERMEDIATE</b>					<b>0.5 UNIT</b>
Activity class					
40880	Lab 6:30-8:20 PM	T	Altenbach	G105	Alameda
<i>This class is on-campus and meets physically in-person on Tuesdays 6:30-8:20pm. Please contact instructor at saltenbach@peralta.edu for more information. Canvas usage or other digital learning tools may apply.</i>					
<b>** 74D BADMINTON IV - COMPETITIVE</b>					<b>0.5 UNIT</b>
Activity class					
40881	Lab 6:30-8:20 PM	T	Altenbach	G105	Alameda
<i>This class is on-campus and meets physically in-person on Tuesdays 6:30-8:20pm. Please contact instructor at saltenbach@peralta.edu for more information. Canvas usage or other digital learning tools may apply.</i>					

CODE	SEC L/L HOURS	DAYS	INSTRUCTOR	ROOM	COLLEGE
<b>** 150 INTRODUCTION TO KINESIOLOGY 3 UNITS</b>					
	Introduction to interdisciplinary approach to the study of human movement				
40854	Lec		Dewrance	ONLINE	Alameda
	<i>This class is 100% online with no mandatory scheduled Zoom meetings. Instruction will be provided through the college learning management system Canvas and Zoom software. On the course start date, log into Canvas to begin. Please contact instructor at lthompson@peralta.edu for more information. All instructions and communications for this class will be sent to Peralta student email accounts. To access your student email account, go to www.peralta.edu and click on "For Students" on the left side. Then select "Student Email".</i>				
43839	Lec 2:25-3:40 PM	TTh	Bhambhra	-LWPA	Alameda
	<i>Dual Enrollment Online Class at Aspire Lionel Wilson College Prep High School in Oakland</i>				

**LEARNING RESOURCES****LRNRE**

211	<b>COMPUTER ACCESS</b>				<b>3 UNITS</b>
	Word processing for individuals with visual, physical, or learning disabilities				
43746	Lab 10:30-11:45 AM	MW	Staff	D116	Alameda
	<i>Recommended for students with disabilities. Enrollment is through COA SAS counselor.</i>				
	Lec 9:30-10:20 AM	MW	Staff	D116	Alameda
213A	<b>IMPROVING COGNITIVE SKILLS</b>				<b>1 - 3 UNIT</b>
	Computer assisted instruction designed for individuals with learning disabilities or acquired brain injuries utilizing material appropriate for all learners				
40899	Lab 2:00-3:15 PM	TTh	Rudolf	A225	Alameda
	<i>Open Entry/Open Exit. Recommended for students with learning disabilities.</i>				
	Lec 1:00-1:50 PM	TTh	Rudolf	A225	Alameda
259	<b>WRITING STRATEGIES</b>				<b>1 - 3 UNIT</b>
	Designed for students to master techniques and strategies for writing sentences to full essays				
40654	Lec MW		Rex	L210	Alameda
	<i>Open Entry/Open Exit. Recommended for students with learning disabilities. This class is 100% on COA campus face-to-face meetings on MW, times TBA between 11:00-2:00. Enrollment is through COA SAS counselor.</i>				
40660	Lec MW		Rex	L210	Alameda
	<i>Open Entry/Open Exit. Recommended for students with learning disabilities. This class is 100% on COA campus face-to-face meetings on MW, times TBA between 11:00-2:00. Enrollment is through COA SAS counselor.</i>				
263	<b>VOCATIONAL ASSESSMENT</b>				<b>0.5 - 2 UNIT</b>
	Vocational/Living Skills program for adults with disabilities				
40790	Lec 10:00-11:50 AM	Th	Rudolf	H109	Alameda
	<i>Open Entry/Open Exit. Recommended for students with learning disabilities.</i>				
264	<b>INDEPENDENT LIVING SKILLS</b>				<b>2 UNITS</b>
	Information on independent living skills				
40680	Lec 10:40-11:30 AM	W	Brown	H109	Alameda
	<i>Alameda Transition Program. This class is partially online with scheduled on-campus meetings on Wednesdays 10:40-11:30am. Instruction will be provided through the college learning management system Canvas and Zoom software. On the course start date, log into Canvas to begin. Please contact instructor at mariabrown@peralta.edu for more information. All instructions and communications for this class will be sent to Peralta student email accounts. To access your student email account, go to www.peralta.edu and click on "For Students" on the left side. Then select "Student Email".</i>				
40680	Lec 2:00-2:50 PM	M	Brown	HYBRID	Alameda
	<i>Alameda Transition Program. This class is partially online with scheduled on-campus meetings on Wednesdays 10:40-11:30am. Instruction will be provided</i>				

CODE	SEC L/L HOURS	DAYS	INSTRUCTOR	ROOM	COLLEGE
	through the college learning management system Canvas and Zoom software. On the course start date, log into Canvas to begin. Please contact instructor at mariabrown@peralta.edu for more information. All instructions and communications for this class will be sent to Peralta student email accounts. To access your student email account, go to www.peralta.edu and click on "For Students" on the left side. Then select "Student Email".				
40769	Lec 10:00-11:50 AM	T	Rudolf	H109	Alameda
	For students in the College to Career Program.				
276	LEARNING STRATEGIES IN ALGEBRA 1 - 2 UNIT AND GEOMETRY				
	Introductory concepts in algebra and geometry for students with learning disabilities				
40677	Lec TTh		Rex	ONLINE	Alameda
	Open Entry/Open Exit. Recommended for students with learning disabilities. This class is 100% online with required, regularly scheduled Zoom meetings on TTH, times TBA, remaining hours asynchronously online, option for on campus appointments upon request. Instruction will be provided through the college learning management system Canvas and Zoom software. Enrollment is through COA SAS counselor.				
277	INTRODUCTION TO MATHEMATICAL 1 - 2 UNIT CONCEPTS AND STRATEGIES				
	Quantitative concepts and development of problem solving skills in arithmetic for students with learning disabilities				
40678	Lec TTh		Rex	ONLINE	Alameda
	Open Entry/Open Exit. Recommended for students with learning disabilities. This class is 100% online with required, regularly scheduled Zoom meetings on TTH, times TBA, remaining hours asynchronously online, option for on campus appointments upon request. Instruction will be provided through the college learning management system Canvas and Zoom software. Enrollment is through COA SAS counselor.				
279	COMMUNICATION STRATEGIES 1 - 3 UNIT				
	Vocational/Living Skills for adults with disabilities				
40679	Lec 11:40-1:30 PM	W	Brown	H109	Alameda
	Alameda Transition Program. This class is partially online with scheduled on-campus meetings on Wednesdays 11:40-1:30pm. Instruction will be provided through the college learning management system Canvas and Zoom software. On the course start date, log into Canvas to begin. Please contact instructor at mariabrown@peralta.edu for more information. All instructions and communications for this class will be sent to Peralta student email accounts. To access your student email account, go to www.peralta.edu and click on "For Students" on the left side. Then select "Student Email".				
40679	Lec 2:00-2:50 PM	Th	Brown	HYBRID	Alameda
	Alameda Transition Program. This class is partially online with scheduled on-campus meetings on Wednesdays 11:40-1:30pm. Instruction will be provided through the college learning management system Canvas and Zoom software. On the course start date, log into Canvas to begin. Please contact instructor at mariabrown@peralta.edu for more information. All instructions and communications for this class will be sent to Peralta student email accounts. To access your student email account, go to www.peralta.edu and click on "For Students" on the left side. Then select "Student Email".				
296	DIAGNOSTIC ASSESSMENT 1 UNIT				
	Individual assessment of learning strengths and weaknesses to determine eligibility for services as an adult with a learning disability in California community colleges				
40656	Lec		Rex	HYBRID	Alameda
	Open Entry/Open Exit. Student must attend 18 term hours to earn one unit of credit. This class is partially online with scheduled on-campus meetings TBA. Instruction will be provided through the college learning management system Canvas and Zoom software, additional on-COA campus meetings are required and are TBA. Enrollment is through COA SAS counselor.				
501	SUPERVISED TUTORING (NON-CREDIT) 0 UNIT				
	Supervised tutoring, either individually or in small groups, to improve student success in college courses				

CODE	SEC L/L HOURS	DAYS	INSTRUCTOR	ROOM	COLLEGE
40655	Lab		Carranza	ONLINE	Alameda
<i>Open Entry/Open Exit. Online Tutoring: MTWTH 11:00-5:00pm and F 11:00-2:00pm. This class is 100% online with no mandatory scheduled Zoom meetings. Instruction will be provided through the college learning management system Canvas and Zoom software. Please contact instructor at jcarranza@peralta.edu for more information. All instructions and communications for this class will be sent to Peralta student email accounts. To access your student email account, go to <a href="http://www.peralta.edu">www.peralta.edu</a> and click on "For Students" on the left side. Then select "Student Email".</i>					
40731	Lab 3:00-4:05 PM	F	Olive	ONLINE	Alameda
<i>Open Entry/Open Exit. Online Accounting Tutoring. This class is 100% online with no mandatory scheduled Zoom meetings. Instruction will be provided through the college learning management system Canvas and Zoom software. Please contact instructor at rolive@peralta.edu for more information. All instructions and communications for this class will be sent to Peralta student email accounts. To access your student email account, go to <a href="http://www.peralta.edu">www.peralta.edu</a> and click on "For Students" on the left side. Then select "Student Email".</i>					
564E	INDEPENDENT LIVING SKILLS- HEALTHY RELATIONSHIPS				0 UNIT
Vocational/Living Skills for adults with disabilities					
42960	Lec 10:00-11:50 AM	M	Botts	H109	Alameda
Recommended for students in the C2C Program.					

## LIBRARY INFORMATION STUDIES

LIS

<b>** 74</b>	<b>INFORMATION SEEKING BEHAVIOR</b>				<b>3 UNITS</b>
Introduction to Information-seeking theories, methods and user behaviors					
40774	Lec		Mckenna	ONLINE	Alameda
10/07/2024 - 12/14/2024 This class is 100% online with no mandatory scheduled Zoom meetings. Instruction will be provided through the college learning management system Canvas and Zoom software. On the first day of class, check your Peralta student e-mail account for a message from the instructor. For questions, contact the instructor at jmckenna@peralta.edu. All instructions and communications for this class will be sent to Peralta student email accounts. To access your student email account through the Portal: go to <a href="http://student.peralta.edu">http://student.peralta.edu</a> , login, and then click on Outlook (for email) or Canvas (for the online classroom). Cost Cutter Alert: This course section uses only zero-cost course materials. Course materials are provided digitally free of charge.					
41069	Lec		Mckenna	ONLINE	Alameda
12/16/2024-01/11/2025 Winter Intersession Course. This class is 100% online with no mandatory scheduled Zoom meetings. Instruction will be provided through the college learning management system Canvas and Zoom software. On the first day of class, check your Peralta student e-mail account for a message from the instructor. For questions, contact the instructor at jmckenna@peralta.edu. All instructions and communications for this class will be sent to Peralta student email accounts. To access your student email account through the Portal: go to <a href="http://student.peralta.edu">http://student.peralta.edu</a> , login, and then click on Outlook (for email) or Canvas (for the online classroom). Cost Cutter Alert: This course section uses only zero-cost course materials. Course materials are provided digitally free of charge.					

## MATHEMATICS

MATH

<b>** 1</b>	<b>PRE-CALCULUS</b>				<b>4 UNITS</b>
Preparation for the calculus sequence or other courses requiring a sound algebraic background					
PREREQUISITE: MATH 203 OR 211D					
40734	Lec		Ghiselli	ONLINE	Alameda
<i>This class is 100% online with no mandatory scheduled Zoom meetings. Instruction will be provided through the college learning management system Canvas and Zoom software. On the course start date, log into Canvas to begin. Please contact instructor at mghiselli@peralta.edu for more information. All instructions and communications for this class will be sent to Peralta student email accounts. To access your student email account, go to <a href="http://www.peralta.edu">www.peralta.edu</a> and click on "For Students" on the left side. Then select "Student Email". Cost Cutter Alert: This course section uses only zero-cost course materials. Course materials are provided digitally free of charge. Printed materials are sometimes available</i>					

CODE	SEC L/L HOURS	DAYS	INSTRUCTOR	ROOM	COLLEGE
	for purchase.				
40794	Lec		Montgomery	ONLINE	Alameda
09/09/2024-12/14/2024 Student must enroll in Both Math 1 (40794) and Math 215 (40753) at the SAME TIME to avoid enrollment requisite error. This class is 100% online with no mandatory scheduled Zoom meetings. Instruction will be provided through the college learning management system Canvas and Zoom software. On the course start date, log into Canvas to begin. Please Contact instructor at cemontgomery@peralta.edu for more information. All instructions and communications for this class will be sent to Peralta student email accounts. To access your student email account, go to www.peralta.edu and click on "For Students" on the left side. Then select "Student Email". Cost Cutter Alert: This course section uses only zero-cost course materials. Course materials are provided digitally free of charge. Printed materials are sometimes available for purchase.					
40950	Lec 1:00-2:50 PM	MW	Broxholm	H212	Alameda
Student must enroll in Both Math 1 (40950) and Math 215 (40951) at the SAME TIME to avoid enrollment requisite error. This class is on-campus and meets physically in-person on MW 1:00-2:50pm. Please contact instructor at sbroxholm@peralta.edu for more information. Canvas usage or other digital learning tools may apply. Cost Cutter Alert: This course section uses only zero-cost course materials. Course materials are provided digitally free of charge. Printed materials are sometimes available for purchase.					
** 3A	CALCULUS I				5 UNITS
Theorems on limits and continuous functions, derivatives, differentials, applications					
PREREQUISITE: MATH 2; OR MATH 1 & 50					
40651	Lec		Riazati	ONLINE	Alameda
09/09/2024-12/14/2024 This class is 100% online with no mandatory scheduled Zoom meetings. Instruction will be provided through the college learning management system Canvas and Zoom software. On the course start date, log into Canvas to begin. Please contact instructor at friazati@peralta.edu for more information. All instructions and communications for this class will be sent to Peralta student email accounts. To access your student email account, go to www.peralta.edu and click on "For Students" on the left side. Then select "Student Email". Cost Cutter Alert: This course section uses only zero-cost course materials. Course materials are provided digitally free of charge. Printed materials are sometimes available for purchase.					
40952	Lec 10:00-12:15 PM	MW	Riazati	H313	Alameda
This class is on-campus and meets physically in-person on MW 10:00-12:15pm. Please contact instructor at friazati@peralta.edu for more information. Canvas usage or other digital learning tools may apply. Cost Cutter Alert: This course section uses only zero-cost course materials. Course materials are provided digitally free of charge. Printed materials are sometimes available for purchase.					
40971	Lec		Kaesser	ONLINE	Alameda
This class is 100% online with no mandatory scheduled Zoom meetings. Instruction will be provided through the college learning management system Canvas and Zoom software. On the course start date, log into Canvas to begin. Please contact instructor at rkaesser@peralta.edu for more information. All instructions and communications for this class will be sent to Peralta student email accounts. To access your student email account, go to www.peralta.edu and click on "For Students" on the left side. Then select "Student Email". Cost Cutter Alert: This course section uses only zero-cost course materials. Course materials are provided digitally free of charge. Printed materials are sometimes available for purchase.					
** 3B	CALCULUS II				5 UNITS
Applications of the definite integral					
PREREQUISITE: MATH 3A					
40853	Lec		Herrera	ONLINE	Alameda
This class is 100% online with no mandatory scheduled Zoom meetings. Instruction will be provided through the college learning management system Canvas and Zoom software. On the course start date, log into Canvas to begin. Please contact instructor at eherrera@peralta.edu for more information. All instructions and communications for this class will be sent to Peralta student email accounts. To access your student email account, go to www.peralta.edu and click on "For Students" on the left side. Then select "Student Email". Cost Cutter Alert: This course section uses only zero-cost course materials. Course materials are provided digitally free of charge. Printed materials are sometimes available for purchase.					

CODE	SEC L/L HOURS	DAYS	INSTRUCTOR	ROOM	COLLEGE
<b>** 3C</b>	<b>CALCULUS III</b>				<b>5 UNITS</b>
	Partial differentiation				
	PREREQUISITE: MATH 3B				
40886	Lec		Riazati	ONLINE	Alameda
	This class is 100% online with no mandatory scheduled Zoom meetings. Instruction will be provided through the college learning management system Canvas and Zoom software. On the course start date, log into Canvas to begin. Please contact instructor at friazati@peralta.edu for more information. All instructions and communications for this class will be sent to Peralta student email accounts. To access your student email account, go to www.peralta.edu and click on "For Students" on the left side. Then select "Student Email". Cost Cutter Alert: This course section uses only zero-cost course materials. Course materials are provided digitally free of charge. Printed materials are sometimes available for purchase.				
<b>** 3E</b>	<b>LINEAR ALGEBRA</b>				<b>3 UNITS</b>
	Linear algebra				
	PREREQUISITE : MATH 3A				
43283	Lec		Herrera	ONLINE	Alameda
	This class is 100% online with no mandatory scheduled Zoom meetings. Instruction will be provided through the college learning management system Canvas and Zoom software. On the course start date, log into Canvas to begin. Please contact instructor at eherrera@peralta.edu for more information. All instructions and communications for this class will be sent to Peralta student email accounts. To access your student email account, go to www.peralta.edu and click on "For Students" on the left side. Then select "Student Email".				
<b>** 3F</b>	<b>DIFFERENTIAL EQUATIONS</b>				<b>3 UNITS</b>
	Ordinary differential equations				
	PREREQUISITE: MATH 3C				
43284	Lec		Kaeser	ONLINE	Alameda
	This class is 100% online with no mandatory scheduled Zoom meetings. Instruction will be provided through the college learning management system Canvas and Zoom software. On the course start date, log into Canvas to begin. Please contact instructor at rkaeser@peralta.edu for more information. All instructions and communications for this class will be sent to Peralta student email accounts. To access your student email account, go to www.peralta.edu and click on "For Students" on the left side. Then select "Student Email".				
<b>** 13</b>	<b>INTRODUCTION TO STATISTICS</b>				<b>4 UNITS</b>
	Introduction to theory and practice of statistics				
	PREREQUISITE: MATH 203 OR 211D				
40603	Lec		Beal-Urbe	HYBRID	Alameda
	10/07/2024-12/14/2024 This class is partially online with scheduled on-campus meetings on Wednesdays from 11:00-12:30pm at the Science Annex at 860 Atlantic Avenue in Alameda. Instruction will be provided through the college learning management system Canvas and Zoom software. On the course start date, log into Canvas to begin. Please contact instructor at kbealuribe@peralta.edu for more information. All instructions and communications for this class will be sent to Peralta student email accounts. To access your student email account, go to www.peralta.edu and click on "For Students" on the left side. Then select "Student Email". Cost Cutter Alert: This course section uses only zero-cost course materials. Course materials are provided digitally free of charge. Printed materials are sometimes available for purchase.				
40603	Lec 11:00-12:30 PM	W	Beal-Urbe	ATLAN160	Alameda
	10/07/2024-12/14/2024 This class is partially online with scheduled on-campus meetings on Wednesdays from 11:00-12:30pm at the Science Annex at 860 Atlantic Avenue in Alameda. Instruction will be provided through the college learning management system Canvas and Zoom software. On the course start date, log into Canvas to begin. Please contact instructor at kbealuribe@peralta.edu for more information. All instructions and communications for this class will be sent to Peralta student email accounts. To access your student email account, go to www.peralta.edu and click on "For Students" on the left side. Then select "Student Email". Cost Cutter Alert: This course section uses only zero-cost course materials. Course materials are provided digitally free of charge. Printed materials are sometimes available for purchase.				
40717	Lec 1:00-3:20 PM	TTh	Ghiselli	H151	Alameda
	09/09/2024-12/14/2024 Student must enroll in Both Math 13 (40717) and Math 213 (40755) at the SAME TIME to avoid enrollment requisite error. This class is on-campus and meets physically in-person on TTH 1:00-3:20pm. Please contact instructor at mghiselli@peralta.edu for more information. Canvas usage or				

CODE	SEC L/L HOURS	DAYS	INSTRUCTOR	ROOM	COLLEGE
	other digital learning tools may apply. Cost Cutter Alert: This course section uses only zero-cost course materials. Course materials are provided digitally free of charge. Printed materials are sometimes available for purchase.				
40791	Lec 9:30-11:20 AM	MW	Wu	ONLINE	Alameda
	The class is Linked to other support class. Student must Enroll/Drop/Waitlist BOTH at the same time to avoid any enrollment errors (Math 13 40791 and Math 213 40792). This class is 100% online with required, regularly scheduled Zoom meetings on MW 9:30-11:20am. Instruction will be provided through the college learning management system Canvas and Zoom software. On the course start date, log into Canvas to begin. Please contact instructor at christopherwu@peralta.edu for more information. All instructions and communications for this class will be sent to Peralta student email accounts. To access your student email account, go to www.peralta.edu and click on "For Students" on the left side. Then select "Student Email".				
40851	Lec		Bui	ONLINE	Alameda
	Student must enroll in Both Math 13 (40851) and Math 213 (40754) at the SAME TIME to avoid enrollment requisite error. This class is 100% online with no mandatory scheduled Zoom meetings. Instruction will be provided through the college learning management system Canvas and Zoom software. On the course start date, log into Canvas to begin. Please contact instructor at pbui@peralta.edu for more information. All instructions and communications for this class will be sent to Peralta student email accounts. To access your student email account, go to www.peralta.edu and click on "For Students" on the left side. Then select "Student Email". Cost Cutter Alert: This course section uses only zero-cost course materials. Course materials are provided digitally free of charge. Printed materials are sometimes available for purchase.				
40852	Lec		Beal-Urbe	ONLINE	Alameda
	10/14/2024-12/07/2024 This class is 100% online with no mandatory scheduled Zoom meetings. Instruction will be provided through the college learning management system Canvas and Zoom software. On the course start date, log into Canvas to begin. Please contact instructor at kbealuribe@peralta.edu for more information. All instructions and communications for this class will be sent to Peralta student email accounts. To access your student email account, go to www.peralta.edu and click on "For Students" on the left side. Then select "Student Email". Cost Cutter Alert: This course section uses only zero-cost course materials. Course materials are provided digitally free of charge. Printed materials are sometimes available for purchase.				
40953	Lec 9:30-11:20 AM	TTh	Kaeser	H152	Alameda
	This class is on-campus and meets physically in-person on TTH 9:30-11:20am. Please contact instructor at rkaeser@peralta.edu for more information. Canvas usage or other digital learning tools may apply. Cost Cutter Alert: This course section uses only zero-cost course materials. Course materials are provided digitally free of charge. Printed materials are sometimes available for purchase.				
40972	Lec		Beal-Urbe	ONLINE	Alameda
	10/14/2024-12/07/2024 This class is 100% online with no mandatory scheduled Zoom meetings. Instruction will be provided through the college learning management system Canvas and Zoom software. On the course start date, log into Canvas to begin. Please contact instructor at kbealuribe@peralta.edu for more information. All instructions and communications for this class will be sent to Peralta student email accounts. To access your student email account, go to www.peralta.edu and click on "For Students" on the left side. Then select "Student Email". Cost Cutter Alert: This course section uses only zero-cost course materials. Course materials are provided digitally free of charge. Printed materials are sometimes available for purchase.				
43287	Lec		Kaeser	ONLINE	Alameda
	09/09/2024-12/14/2024 This class is 100% online with no mandatory scheduled Zoom meetings. Instruction will be provided through the college learning management system Canvas and Zoom software. On the course start date, log into Canvas to begin. Please contact instructor at rkaeser@peralta.edu for more information. All instructions and communications for this class will be sent to Peralta student email accounts. To access your student email account, go to www.peralta.edu and click on "For Students" on the left side. Then select "Student Email". Cost Cutter Alert: This course section uses only zero-cost course materials. Course materials are provided digitally free of charge. Printed materials are sometimes available for purchase.				
<b>** 15</b>	<b>MATHEMATICS FOR LIBERAL ARTS STUDENTS</b>				<b>3 UNITS</b>
	Fundamental ideas underlying modern mathematics				
	PREREQUISITE: MATH 203 OR 211D				
40781	Lec 1:00-2:15 PM	TTh	Riazati	H222	Alameda
	This class is on-campus and meets physically in-person on TTH 1:00-2:15pm. Please contact instructor at friazati@peralta.edu for more information. Canvas				

CODE	SEC L/L HOURS	DAYS	INSTRUCTOR	ROOM	COLLEGE
usage or other digital learning tools may apply. Cost Cutter Alert: This course section uses only zero-cost course materials. Course materials are provided digitally free of charge. Printed materials are sometimes available for purchase.					
40902	Lec		Riazati	ONLINE	Alameda
09/09/2024-12/14/2024 This class is 100% online with no mandatory scheduled Zoom meetings. Instruction will be provided through the college learning management system Canvas and Zoom software. On the course start date, log into Canvas to begin. Please contact instructor at friazati@peralta.edu for more information. All instructions and communications for this class will be sent to Peralta student email accounts. To access your student email account, go to www.peralta.edu and click on "For Students" on the left side. Then select "Student Email". Cost Cutter Alert: This course section uses only zero-cost course materials. Course materials are provided digitally free of charge. Printed materials are sometimes available for purchase.					
** 16A	CALCULUS FOR BUSINESS AND THE LIFE AND SOCIAL SCIENCES				4 UNITS
Introduction to analytic geometry and differential and integral calculus of algebraic functions with particular attention paid to simple applications.Recommended Preparation					
PREREQUISITE: MATH 1 OR 2					
43285	Lec		Beal-Urbe	ONLINE	Alameda
This class is 100% online with no mandatory scheduled Zoom meetings. Instruction will be provided through the college learning management system Canvas and Zoom software. On the course start date, log into Canvas to begin. Please contact instructor at kbealuribe@peralta.edu for more information. All instructions and communications for this class will be sent to Peralta student email accounts. To access your student email account, go to www.peralta.edu and click on "For Students" on the left side. Then select "Student Email".					
43286	Lec 1:00-3:20 PM	MW	Nguyen	H312	Alameda
09/09/2024-12/14/2024 This class is on-campus and meets physically in-person on MW 1:00-3:20pm. Please contact instructor at vansonnguyen@peralta.edu for more information. Canvas usage or other digital learning tools may apply.					
* 50	TRIGONOMETRY				3 UNITS
Introduction to functional trigonometry					
PREREQUISITE: MATH 202, AND MATH 203 OR 211D					
40604	Lec		Montgomery	ONLINE	Alameda
This class is 100% online with no mandatory scheduled Zoom meetings. Instruction will be provided through the college learning management system Canvas and Zoom software. On the course start date, log into Canvas to begin. Please Contact instructor at cemontgomery@peralta.edu for more information. All instructions and communications for this class will be sent to Peralta student email accounts. To access your student email account, go to www.peralta.edu and click on "For Students" on the left side. Then select "Student Email".					
40795	Lec 2:00-3:35 PM	TTh	Wu	A232	Alameda
09/09/2024-12/14/2024 Student must enroll in Both Math 50 (40795) and Math 216 (40756) at the SAME TIME to avoid enrollment requisite error. This class is on-campus and meets physically in-person on TTH 2:00-3:35pm. Please contact instructor at christopherwu@peralta.edu for more information. Canvas usage or other digital learning tools may apply.					
213	SUPPORT FOR STATISTICS				2 UNITS
Competencies and concepts needed in statistics					
CO: MATH 13					
40754	Lec		Bui	ONLINE	Alameda
Student must enroll in Both Math 13 (40851) and Math 213 (40754) at the SAME TIME to avoid enrollment requisite error. This class is 100% online with no mandatory scheduled Zoom meetings. Instruction will be provided through the college learning management system Canvas and Zoom software. On the course start date, log into Canvas to begin. Please contact instructor at pbui@peralta.edu for more information. All instructions and communications for this class will be sent to Peralta student email accounts. To access your student email account, go to www.peralta.edu and click on "For Students" on the left side. Then select "Student Email". Cost Cutter Alert: This course section uses only zero-cost course materials. Course materials are provided digitally free of charge. Printed materials are sometimes available for purchase.					
40755	Lec 3:30-4:35 PM	TTh	Ghiselli	H152	Alameda
09/09/2024-12/14/2024 Student must enroll in Both Math 13 (40717) and Math					

CODE	SEC L/L HOURS	DAYS	INSTRUCTOR	ROOM	COLLEGE
213 (40755) at the SAME TIME to avoid enrollment requisite error. This class is on-campus and meets physically in-person on TTH 3:30-4:35pm. Please contact instructor at mghiselli@peralta.edu for more information. Canvas usage or other digital learning tools may apply. Cost Cutter Alert: This course section uses only zero-cost course materials. Course materials are provided digitally free of charge. Printed materials are sometimes available for purchase.					
40792	Lec 11:30-12:20 PM	MW	Wu	ONLINE	Alameda
Student must enroll in Both Math 13 (40791) and Math 213 (40792) at the SAME TIME to avoid enrollment requisite error. This class is 100% online with required, regularly scheduled Zoom meetings on MW 11:30-12:20pm. Instruction will be provided through the college learning management system Canvas and Zoom software. On the course start date, log into Canvas to begin. Please contact instructor at christopherwu@peralta.edu for more information. All instructions and communications for this class will be sent to Peralta student email accounts. To access your student email account, go to www.peralta.edu and click on "For Students" on the left side. Then select "Student Email".					
215	SUPPORT FOR PRE-CALCULUS				2 UNITS
Review of the core prerequisite skills, competencies, and concepts needed in pre-calculus					
COREQUISITE: MATH 1					
40753	Lec		Montgomery	ONLINE	Alameda
09/09/2024-12/14/2024 Student must enroll in Both Math 1 (40794) and Math 215 (40753) at the SAME TIME to avoid enrollment requisite error. This class is 100% online with no mandatory scheduled Zoom meetings. Instruction will be provided through the college learning management system Canvas and Zoom software. On the course start date, log into Canvas to begin. Please Contact instructor at cemontgomery@peralta.edu for more information. All instructions and communications for this class will be sent to Peralta student email accounts. To access your student email account, go to www.peralta.edu and click on "For Students" on the left side. Then select "Student Email". Cost Cutter Alert: This course section uses only zero-cost course materials. Course materials are provided digitally free of charge. Printed materials are sometimes available for purchase.					
40951	Lec 3:00-3:50 PM	MW	Broxholm	H212	Alameda
Student must enroll in Both Math 1 (40950) and Math 215 (40951) at the SAME TIME to avoid enrollment requisite error. This class is on-campus and meets physically in-person on MW 3:00-3:50pm. Please contact instructor at sbroxholm@peralta.edu for more information. Canvas usage or other digital learning tools may apply. Cost Cutter Alert: This course section uses only zero-cost course materials. Course materials are provided digitally free of charge. Printed materials are sometimes available for purchase.					
216	SUPPORT FOR TRIGONOMETRY				1 UNIT
Review of the core prerequisite skills, competencies, and concepts needed in trigonometry					
COREQUISITE: MATH 50					
40756	Lec 3:45-4:20 PM	TTh	Wu	A232	Alameda
09/09/2024-12/14/2024 Student must enroll in Both Math 50 (40795) and Math 216 (40756) at the SAME TIME to avoid enrollment requisite error. This class is on-campus and meets physically in-person on TTH 3:45-4:20pm. Please contact instructor at christopherwu@peralta.edu for more information. Canvas usage or other digital learning tools may apply.					
225	MATHEMATICS FOR TECHNICIANS				3 UNITS
Mathematics for technicians					
PREREQUISITE: MATH 250 OR 251D OR 253 OR PLACEMENT THROUGH MULTIPLE-MEASURES ASSESSMENT PROCESS					
40800	Lec		Bui	ONLINE	Alameda
This class is 100% online with no mandatory scheduled Zoom meetings. Instruction will be provided through the college learning management system Canvas and Zoom software. On the course start date, log into Canvas to begin. Please contact instructor at pbui@peralta.edu for more information. All instructions and communications for this class will be sent to Peralta student email accounts. To access your student email account, go to www.peralta.edu and click on "For Students" on the left side. Then select "Student Email". Cost Cutter Alert: This course section uses only zero-cost course materials. Course materials are provided digitally free of charge. Printed materials are sometimes available for purchase.					

CODE	SEC L/L HOURS	DAYS	INSTRUCTOR	ROOM	COLLEGE
------	---------------	------	------------	------	---------

## MEXICAN AND LATIN AMERICAN M/LAT STUDIES

### \*\* 30B SURVEY OF LATIN-AMERICAN FILMS 3 UNITS

Critical examination of cinema from throughout Latin America and Spain that relate to Latino cultural experiences

43181	Lec	Quezada	ONLINE	Alameda
This class is 100% online with no mandatory scheduled Zoom meetings. Instruction will be provided through the college learning management system Canvas and Zoom software. On the course start date, log into Canvas to begin. Please contact instructor at aquezada@peralta.edu for more information. All instructions and communications for this class will be sent to Peralta student email accounts. To access your student email account, go to www.peralta.edu and click on "For Students" on the left side. Then select "Student Email".				

## MUSIC, SEE ALSO MUSIC-COMMERCIAL MUSIC

### \*\* 10 MUSIC APPRECIATION 3 UNITS

Survey designed to enhance the enjoyment of music with emphasis on listening

40631	Lec	Pearson	ONLINE	Alameda
This class is 100% online with no mandatory scheduled Zoom meetings. Instruction will be provided through the college learning management system Canvas and Zoom software. On the course start date, log into Canvas to begin. Please Contact instructor at gpearson@peralta.edu for more information. All instructions and communications for this class will be sent to Peralta student email accounts. To access your student email account, go to www.peralta.edu and click on "For Students" on the left side. Then select "Student Email".				

40924	Lec	Staff	ONLINE	Alameda
09/11/2023-12/16/2023 This class is 100% online with no mandatory scheduled Zoom meetings. Instruction will be provided through the college learning management system Canvas and Zoom software. On the course start date, log into Canvas to begin. Please Contact instructor at gpearson@peralta.edu for more information. All instructions and communications for this class will be sent to Peralta student email accounts. To access your student email account, go to www.peralta.edu and click on "For Students" on the left side. Then select "Student Email".				

### \*\* 15A JAZZ, BLUES AND POPULAR MUSIC IN THE AMER. CULTURE 3 UNITS

Historical and critical analysis of unique American music

40632	Lec	Pearson	ONLINE	Alameda
This class is 100% online with no mandatory scheduled Zoom meetings. Instruction will be provided through the college learning management system Canvas and Zoom software. On the course start date, log into Canvas to begin. Please Contact instructor at gpearson@peralta.edu for more information. All instructions and communications for this class will be sent to Peralta student email accounts. To access your student email account, go to www.peralta.edu and click on "For Students" on the left side. Then select "Student Email".				

40847	Lec	Pearson	ONLINE	Alameda
09/09/2024-12/14/2024 This class is 100% online with no mandatory scheduled Zoom meetings. Instruction will be provided through the college learning management system Canvas and Zoom software. On the course start date, log into Canvas to begin. Please Contact instructor at gpearson@peralta.edu for more information. All instructions and communications for this class will be sent to Peralta student email accounts. To access your student email account, go to www.peralta.edu and click on "For Students" on the left side. Then select "Student Email".				

41018	Lec	Pearson	ONLINE	Alameda
10/07/2024-12/14/2024 This class is 100% online with no mandatory scheduled Zoom meetings. Instruction will be provided through the college learning management system Canvas and Zoom software. On the course start date, log into Canvas to begin. Please Contact instructor at gpearson@peralta.edu for more information. All instructions and communications for this class will be sent to Peralta student email accounts. To access your student email account, go to www.peralta.edu and click on "For Students" on the left side. Then select				

CODE	SEC L/L HOURS	DAYS	INSTRUCTOR	ROOM	COLLEGE
------	---------------	------	------------	------	---------

"Student Email".

43357	Lec	Pearson	ONLINE	Alameda
12/16/2024-01/11/2025 Winter Intersession Course. This class is 100% online with no mandatory scheduled Zoom meetings. Instruction will be provided through the college learning management system Canvas and Zoom software. On the course start date, log into Canvas to begin. Please contact instructor at gpearson@peralta.edu for more information. All instructions and communications for this class will be sent to Peralta student email accounts. To access your student email account, go to www.peralta.edu and click on "For Students" on the left side. Then select "Student Email".				

### \*\* 28 SMALL ENSEMBLE IMPROVISATION/ JAZZ THEORY 2 UNITS

Study and performance of jazz, blues and improvisation

41075	Lab	Pearson	HYBRID	Alameda
10/07/2024-12/14/2024 This class is partially online with scheduled on-campus meetings on Wednesdays 6:00-8:50pm. Instruction will be provided through the college learning management system Canvas and Zoom software. On the course start date, log into Canvas to begin. Please contact instructor at gpearson@peralta.edu for more information. All instructions and communications for this class will be sent to Peralta student email accounts. To access your student email account, go to www.peralta.edu and click on "For Students" on the left side. Then select "Student Email". Cost Cutter Alert: This course section uses only zero-cost course materials. Course materials are provided digitally free of charge. Printed materials are sometimes available for purchase.				

41075	Lab 7:00-8:50 PM	W	Pearson	G119	Alameda
10/07/2024-12/14/2024 This class is partially online with scheduled on-campus meetings on Wednesdays 6:00-8:50pm. Instruction will be provided through the college learning management system Canvas and Zoom software. On the course start date, log into Canvas to begin. Please contact instructor at gpearson@peralta.edu for more information. All instructions and communications for this class will be sent to Peralta student email accounts. To access your student email account, go to www.peralta.edu and click on "For Students" on the left side. Then select "Student Email". Cost Cutter Alert: This course section uses only zero-cost course materials. Course materials are provided digitally free of charge. Printed materials are sometimes available for purchase.					

Lec		Pearson	HYBRID	Alameda
Lec 6:00-6:50 PM	W	Pearson	G119	Alameda

### \*\* 117 VOICE I 1 UNIT

Individualized study of beginning vocal techniques and theory

40925	Lab	Henderson	ONLINE	Alameda
10/07/2024-12/14/2024 This class is 100% online with required, regularly scheduled Zoom meetings on Mondays 6:00-8:50pm, remaining hours asynchronously online. Instruction will be provided through the college learning management system Canvas and Zoom software. On the course start date, log into Canvas to begin. Please contact instructor at shenderson@peralta.edu for more information. All instructions and communications for this class will be sent to Peralta student email accounts. To access your student email account, go to www.peralta.edu and click on "For Students" on the left side. Then select "Student Email".				

40925	Lab 6:00-8:50 PM	M	Henderson	ONLINE	Alameda
10/07/2024-12/14/2024 This class is 100% online with required, regularly scheduled Zoom meetings on Mondays 6:00-8:50pm, remaining hours asynchronously online. Instruction will be provided through the college learning management system Canvas and Zoom software. On the course start date, log into Canvas to begin. Please contact instructor at shenderson@peralta.edu for more information. All instructions and communications for this class will be sent to Peralta student email accounts. To access your student email account, go to www.peralta.edu and click on "For Students" on the left side. Then select "Student Email".					

### \*\* 118 VOICE II 1 UNIT

Individualized study of level II vocal techniques and theory

40926	Lab	Henderson	ONLINE	Alameda
10/07/2024-12/14/2024 This class is 100% online with required, regularly scheduled Zoom meetings on Mondays 6:00-8:50pm, remaining hours asynchronously online. Instruction will be provided through the college learning management system Canvas and Zoom software. On the course start date, log into Canvas to begin. Please contact instructor at shenderson@peralta.edu for				



CODE	SEC L/L HOURS	DAYS	INSTRUCTOR	ROOM	COLLEGE
more information. All instructions and communications for this class will be sent to Peralta student email accounts. To access your student email account, go to <a href="http://www.peralta.edu">www.peralta.edu</a> and click on "For Students" on the left side. Then select "Student Email".					
40926	Lab 6:00-8:50 PM	M	Henderson	ONLINE	Alameda
10/07/2024-12/14/2024 This class is 100% online with required, regularly scheduled Zoom meetings on Mondays 6:00-8:50pm, remaining hours asynchronously online. Instruction will be provided through the college learning management system Canvas and Zoom software. On the course start date, log into Canvas to begin. Please contact instructor at <a href="mailto:shenderson@peralta.edu">shenderson@peralta.edu</a> for more information. All instructions and communications for this class will be sent to Peralta student email accounts. To access your student email account, go to <a href="http://www.peralta.edu">www.peralta.edu</a> and click on "For Students" on the left side. Then select "Student Email".					
<b>** 119</b>	<b>VOICE III</b>				<b>1 UNIT</b>
Individualized study of level III beginning vocal techniques and theory					
40927	Lab		Henderson	ONLINE	Alameda
10/07/2024-12/14/2024 This class is 100% online with required, regularly scheduled Zoom meetings on Mondays 6:00-8:50pm, remaining hours asynchronously online. Instruction will be provided through the college learning management system Canvas and Zoom software. On the course start date, log into Canvas to begin. Please contact instructor at <a href="mailto:shenderson@peralta.edu">shenderson@peralta.edu</a> for more information. All instructions and communications for this class will be sent to Peralta student email accounts. To access your student email account, go to <a href="http://www.peralta.edu">www.peralta.edu</a> and click on "For Students" on the left side. Then select "Student Email".					
40927	Lab 6:00-8:50 PM	M	Henderson	ONLINE	Alameda
10/07/2024-12/14/2024 This class is 100% online with required, regularly scheduled Zoom meetings on Mondays 6:00-8:50pm, remaining hours asynchronously online. Instruction will be provided through the college learning management system Canvas and Zoom software. On the course start date, log into Canvas to begin. Please contact instructor at <a href="mailto:shenderson@peralta.edu">shenderson@peralta.edu</a> for more information. All instructions and communications for this class will be sent to Peralta student email accounts. To access your student email account, go to <a href="http://www.peralta.edu">www.peralta.edu</a> and click on "For Students" on the left side. Then select "Student Email".					
<b>** 120</b>	<b>VOICE IV</b>				<b>1 UNIT</b>
Individualized study of level IV vocal techniques and theory					
40928	Lab		Henderson	ONLINE	Alameda
10/07/2024-12/14/2024 This class is 100% online with required, regularly scheduled Zoom meetings on Mondays 6:00-8:50pm, remaining hours asynchronously online. Instruction will be provided through the college learning management system Canvas and Zoom software. On the course start date, log into Canvas to begin. Please contact instructor at <a href="mailto:shenderson@peralta.edu">shenderson@peralta.edu</a> for more information. All instructions and communications for this class will be sent to Peralta student email accounts. To access your student email account, go to <a href="http://www.peralta.edu">www.peralta.edu</a> and click on "For Students" on the left side. Then select "Student Email".					
40928	Lab 6:00-8:50 PM	M	Henderson	ONLINE	Alameda
10/07/2024-12/14/2024 This class is 100% online with required, regularly scheduled Zoom meetings on Mondays 6:00-8:50pm, remaining hours asynchronously online. Instruction will be provided through the college learning management system Canvas and Zoom software. On the course start date, log into Canvas to begin. Please contact instructor at <a href="mailto:shenderson@peralta.edu">shenderson@peralta.edu</a> for more information. All instructions and communications for this class will be sent to Peralta student email accounts. To access your student email account, go to <a href="http://www.peralta.edu">www.peralta.edu</a> and click on "For Students" on the left side. Then select "Student Email".					
<b>528</b>	<b>SMALL ENSEMBLE IMPROVISATION / JAZZ THEORY</b>				<b>0 UNIT</b>
Study and performance of jazz, blues, and improvisation					
43031	Lab		Pearson	HYBRID	Alameda
10/07/2024-12/14/2024 This class is partially online with scheduled on-campus meetings on Wednesdays 6:00-8:50pm. Instruction will be provided through the college learning management system Canvas and Zoom software. On the course start date, log into Canvas to begin. Please contact instructor at <a href="mailto:gpearson@peralta.edu">gpearson@peralta.edu</a> for more information. All instructions and communications for this class will be sent to Peralta student email accounts. To access your student					

CODE	SEC L/L HOURS	DAYS	INSTRUCTOR	ROOM	COLLEGE
email account, go to <a href="http://www.peralta.edu">www.peralta.edu</a> and click on "For Students" on the left side. Then select "Student Email". Cost Cutter Alert: This course section uses only zero-cost course materials. Course materials are provided digitally free of charge. Printed materials are sometimes available for purchase.					
43031	Lab 7:00-8:50 PM	W	Pearson	G119	Alameda
10/07/2024-12/14/2024 This class is partially online with scheduled on-campus meetings on Wednesdays 6:00-8:50pm. Instruction will be provided through the college learning management system Canvas and Zoom software. On the course start date, log into Canvas to begin. Please contact instructor at <a href="mailto:gpearson@peralta.edu">gpearson@peralta.edu</a> for more information. All instructions and communications for this class will be sent to Peralta student email accounts. To access your student email account, go to <a href="http://www.peralta.edu">www.peralta.edu</a> and click on "For Students" on the left side. Then select "Student Email". Cost Cutter Alert: This course section uses only zero-cost course materials. Course materials are provided digitally free of charge. Printed materials are sometimes available for purchase.					
Lec			Pearson	HYBRID	Alameda
Lec 6:00-6:50 PM		W	Pearson	G119	Alameda

**PHILOSOPHY****PHIL**

<b>** 1</b>	<b>INTRODUCTION TO PHILOSOPHY</b>				<b>3 UNITS</b>
Study of selected classic examples of original works of philosophers					
40993	Lec		Peterson	ONLINE	Alameda
This class is 100% online with no mandatory scheduled Zoom meetings. Instruction will be provided through the college learning management system Canvas and Zoom software. On the course start date, log into Canvas to begin. Please contact instructor at <a href="mailto:dpeterson@peralta.edu">dpeterson@peralta.edu</a> for more information. All instructions and communications for this class will be sent to Peralta student email accounts. To access your student email account, go to <a href="http://www.peralta.edu">www.peralta.edu</a> and click on "For Students" on the left side. Then select "Student Email". Cost Cutter Alert: This course section uses only zero-cost course materials. Course materials are provided digitally free of charge. Printed materials are sometimes available for purchase.					
43156	Lec		Peterson	ONLINE	Alameda
09/09/2024-12/14/2024 This class is 100% online with no mandatory scheduled Zoom meetings. Instruction will be provided through the college learning management system Canvas and Zoom software. On the course start date, log into Canvas to begin. Please contact instructor at <a href="mailto:dpeterson@peralta.edu">dpeterson@peralta.edu</a> for more information. All instructions and communications for this class will be sent to Peralta student email accounts. To access your student email account, go to <a href="http://www.peralta.edu">www.peralta.edu</a> and click on "For Students" on the left side. Then select "Student Email". Cost Cutter Alert: This course section uses only zero-cost course materials. Course materials are provided digitally free of charge. Printed materials are sometimes available for purchase.					
43360	Lec		Peterson	ONLINE	Alameda
12/16/2024-01/11/2025 Winter Intercession Course. This class is 100% online with no mandatory scheduled Zoom meetings. Instruction will be provided through the college learning management system Canvas and Zoom software. On the course start date, log into Canvas to begin. Please contact instructor at <a href="mailto:dpeterson@peralta.edu">dpeterson@peralta.edu</a> for more information. All instructions and communications for this class will be sent to Peralta student email accounts. To access your student email account, go to <a href="http://www.peralta.edu">www.peralta.edu</a> and click on "For Students" on the left side. Then select "Student Email".					

**PHYSICS****PHYS**

<b>** 4A</b>	<b>GENERAL PHYSICS WITH CALCULUS</b>				<b>5 UNITS</b>
Comprehensive study of major topics of physics					
PREREQUISITE: MATH 3A					
40648	Lab 6:00-8:50 PM	W	Park	ATLAN100	Alameda
This class is partially online with scheduled on-campus meetings on Wednesdays 6:00-8:50pm. Instruction will be provided through the college learning management system Canvas and Zoom software. On the course start date, log into Canvas to begin. Please contact instructor at <a href="mailto:bpark@peralta.edu">bpark@peralta.edu</a> for more information. All instructions and communications for this class will be sent to Peralta student email accounts. To access your student email account, go to <a href="http://www.peralta.edu">www.peralta.edu</a> and click on "For Students" on the left side. Then select "Student Email". Cost Cutter Alert: This course section uses only zero-cost course materials. Course materials are provided digitally free of charge. Printed materials are sometimes available for purchase.					

CODE	SEC L/L HOURS	DAYS	INSTRUCTOR	ROOM	COLLEGE
	Lec		Park	HYBRID	Alameda
<b>** 4B</b>	<b>GENERAL PHYSICS WITH CALCULUS</b>				<b>5 UNITS</b>
	Comprehensive study of major topics of physics				
	PREREQUISITE: PHYS 4A AND MATH 3B				
40849	Lab		Park	HYBRID	Alameda
	09/09/2024-12/14/2024 This class is partially online with scheduled on-campus meetings on Tuesdays 6:00-8:50pm. Instruction will be provided through the college learning management system Canvas and Zoom software. On the course start date, log into Canvas to begin. Please contact instructor at bpark@peralta.edu for more information. All instructions and communications for this class will be sent to Peralta student email accounts. To access your student email account, go to <a href="http://www.peralta.edu">www.peralta.edu</a> and click on "For Students" on the left side. Then select "Student Email". Cost Cutter Alert: This course section uses only zero-cost course materials. Course materials are provided digitally free of charge. Printed materials are sometimes available for purchase.				
40849	Lab 6:00-8:50 PM	T	Park	ATLAN100	Alameda
	09/09/2024-12/14/2024 This class is partially online with scheduled on-campus meetings on Tuesdays 6:00-8:50pm. Instruction will be provided through the college learning management system Canvas and Zoom software. On the course start date, log into Canvas to begin. Please contact instructor at bpark@peralta.edu for more information. All instructions and communications for this class will be sent to Peralta student email accounts. To access your student email account, go to <a href="http://www.peralta.edu">www.peralta.edu</a> and click on "For Students" on the left side. Then select "Student Email". Cost Cutter Alert: This course section uses only zero-cost course materials. Course materials are provided digitally free of charge. Printed materials are sometimes available for purchase.				
	Lec		Park	HYBRID	Alameda
<b>** 10</b>	<b>INTRODUCTION TO PHYSICS</b>				<b>4 UNITS</b>
	Elementary study of major topics of physics				
40834	Lec		Asztalos	ONLINE	Alameda
	This class is 100% online with no mandatory scheduled Zoom meetings. Instruction will be provided through the college learning management system Canvas and Zoom software. On the course start date, log into Canvas to begin. Please Contact instructor at sasztalos@peralta.edu for more information. All instructions and communications for this class will be sent to Peralta student email accounts. To access your student email account, go to <a href="http://www.peralta.edu">www.peralta.edu</a> and click on "For Students" on the left side. Then select "Student Email".				

**POLITICAL SCIENCE****POSCI**

<b>** 1</b>	<b>GOVERNMENT AND POLITICS IN THE UNITED STATES</b>				<b>3 UNITS</b>
	Introduction to principles and the political process of national, state, and local government				
40771	Lec		Brem	ONLINE	Alameda
	This class is 100% online with no mandatory scheduled Zoom meetings. Instruction will be provided through the college learning management system Canvas and Zoom software. On the course start date, log into Canvas to begin. Please Contact instructor at rbrem@peralta.edu for more information. All instructions and communications for this class will be sent to Peralta student email accounts. To access your student email account, go to <a href="http://www.peralta.edu">www.peralta.edu</a> and click on "For Students" on the left side. Then select "Student Email". Cost Cutter Alert: This course section uses only zero-cost course materials. Course materials are provided digitally free of charge. Printed materials are sometimes available for purchase.				
40870	Lec 9:00-11:50 AM	F	Antrobus	H151	Alameda
	This class is on-campus and meets physically in-person on Fridays 9:00-11:50am. Please Contact instructor at ranthrobus@peralta.edu for more information. Canvas usage or other digital learning tools may apply. Cost Cutter Alert: This course section uses only zero-cost course materials. Course materials are provided digitally free of charge. Printed materials are sometimes available for purchase.				
40935	Lec		Hurtado-Ortiz	ONLINE	Alameda
	10/14/2024-12/07/2024 This class is 100% online with no mandatory scheduled Zoom meetings. Instruction will be provided through the college learning management system Canvas and Zoom software. On the course start date, log into Canvas to begin. Please contact instructor at jhortiz@peralta.edu for more information. All instructions and communications for this class will be sent to Peralta student email accounts. To access your student email account,				

CODE	SEC L/L HOURS	DAYS	INSTRUCTOR	ROOM	COLLEGE
	go to <a href="http://www.peralta.edu">www.peralta.edu</a> and click on "For Students" on the left side. Then select "Student Email". Cost Cutter Alert: This course section uses only zero-cost course materials. Course materials are provided digitally free of charge. Printed materials are sometimes available for purchase.				
43366	Lec		Antrobus	ONLINE	Alameda
	12/16/2024-01/11/2025 Winter Intersession Course. This class is 100% online with no mandatory scheduled Zoom meetings. Instruction will be provided through the college learning management system Canvas and Zoom software. On the course start date, log into Canvas to begin. Please contact instructor at ranthrobus@peralta.edu for more information. All instructions and communications for this class will be sent to Peralta student email accounts. To access your student email account, go to <a href="http://www.peralta.edu">www.peralta.edu</a> and click on "For Students" on the left side. Then select "Student Email".				
43367	Lec		Hurtado-Ortiz	ONLINE	Alameda
	12/16/2024-01/11/2025 Winter Intersession Course. This class is 100% online with no mandatory scheduled Zoom meetings. Instruction will be provided through the college learning management system Canvas and Zoom software. On the course start date, log into Canvas to begin. Please contact instructor at jhortiz@peralta.edu for more information. All instructions and communications for this class will be sent to Peralta student email accounts. To access your student email account, go to <a href="http://www.peralta.edu">www.peralta.edu</a> and click on "For Students" on the left side. Then select "Student Email".				
<b>** 2</b>	<b>COMPARATIVE GOVERNMENT</b>				<b>3 UNITS</b>
	Comparative analysis in government and politics				
43185	Lec		Brem	ONLINE	Alameda
	10/07/2024-12/14/2024 This class is 100% online with required, regularly scheduled Zoom meetings on TTH 11:00-12:15pm. Instruction will be provided through the college learning management system Canvas and Zoom software. On the course start date, log into Canvas to begin. Please contact instructor at rbrem@peralta.edu for more information. All instructions and communications for this class will be sent to Peralta student email accounts. To access your student email account, go to <a href="http://www.peralta.edu">www.peralta.edu</a> and click on "For Students" on the left side. Then select "Student Email". Note: May be taken as a joint learning community with shared assignments; if taken concurrently with POSCI-37 Transformative Social Change and Futures Studies, T (6:00-8:50pm), AND/OR POSCI-3 International Relations ONLINE at College of Alameda. These all start on same date. Please contact rbrem@peralta.edu for information regarding this option. Cost Cutter Alert: This course section uses only zero-cost course materials. Course materials are provided digitally free of charge. Printed materials are sometimes available for purchase.				
43185	Lec 11:00-12:15 PM	TTh	Brem	ONLINE	Alameda
	10/07/2024-12/14/2024 This class is 100% online with required, regularly scheduled Zoom meetings on TTH 11:00-12:15pm. Instruction will be provided through the college learning management system Canvas and Zoom software. On the course start date, log into Canvas to begin. Please contact instructor at rbrem@peralta.edu for more information. All instructions and communications for this class will be sent to Peralta student email accounts. To access your student email account, go to <a href="http://www.peralta.edu">www.peralta.edu</a> and click on "For Students" on the left side. Then select "Student Email". Note: May be taken as a joint learning community with shared assignments; if taken concurrently with POSCI-37 Transformative Social Change and Futures Studies, T (6:00-8:50pm), AND/OR POSCI-3 International Relations ONLINE at College of Alameda. These all start on same date. Please contact rbrem@peralta.edu for information regarding this option. Cost Cutter Alert: This course section uses only zero-cost course materials. Course materials are provided digitally free of charge. Printed materials are sometimes available for purchase.				
<b>** 3</b>	<b>INTERNATIONAL RELATIONS</b>				<b>3 UNITS</b>
	Nature of relations among nation-states				
40759	Lec		Hurtado-Ortiz	ONLINE	Alameda
	10/07/2024-12/14/2024 This class is 100% online with no mandatory scheduled Zoom meetings. Instruction will be provided through the college learning management system Canvas and Zoom software. On the course start date, log into Canvas to begin. Please Contact instructor at jhortiz@peralta.edu for more information. All instructions and communications for this class will be sent to Peralta student email accounts. To access your student email account, go to <a href="http://www.peralta.edu">www.peralta.edu</a> and click on "For Students" on the left side. Then select "Student Email". Note: May be taken as a joint learning community with shared assignments; if taken concurrently with POSCI-37 Transformative Social Change and Futures Studies, T (6:00-8:50pm), AND/OR POSCI-2 Comparative Government TTh (11:00-12:15pm), at College of Alameda. These all start on same date. Please contact rbrem@peralta.edu for information regarding this option. Cost Cutter Alert: This course section uses only zero-cost course materials. Course				

CODE	SEC L/L HOURS	DAYS	INSTRUCTOR	ROOM	COLLEGE
materials are provided digitally free of charge. Printed materials are sometimes available for purchase.					
** 26	UNITED STATES AND CALIFORNIA CONSTITUTION				3 UNITS
Introductory survey of philosophy, theory, and application of constitutional principles					
40936	Lec		Hurtado-Ortiz	ONLINE	Alameda
10/07/2024-12/14/2024 This class is 100% online with no mandatory scheduled Zoom meetings. Instruction will be provided through the college learning management system Canvas and Zoom software. On the course start date, log into Canvas to begin. Please contact instructor at jhortiz@peralta.edu for more information. All instructions and communications for this class will be sent to Peralta student email accounts. To access your student email account, go to www.peralta.edu and click on "For Students" on the left side. Then select "Student Email". Cost Cutter Alert: This course section uses only zero-cost course materials. Course materials are provided digitally free of charge. Printed materials are sometimes available for purchase.					
** 37	TRANSFORMATIVE SOCIAL CHANGE AND FUTURES STUDIES				3 UNITS
Introduction to alternative futures studies as a field of study					
40900	Lec		Brem	ONLINE	Alameda
10/07/2024-12/14/2024 This class is 100% online with required, regularly scheduled Zoom meetings on Tuesdays 6:00-8:50pm, remaining hours asynchronously online. Instruction will be provided through the college learning management system Canvas and Zoom software. On the course start date, log into Canvas to begin. Please contact instructor at rbrem@peralta.edu for more information. All instructions and communications for this class will be sent to Peralta student email accounts. To access your student email account, go to www.peralta.edu and click on "For Students" on the left side. Then select "Student Email". Note: May be taken as a joint learning community with shared assignments; if taken concurrently with POSCI-2 Comparative Government TTh (11:00-12:15pm), AND/OR with POSCI-3 International Relations ONLINE at College of Alameda. These all start on same date. Please contact rbrem@peralta.edu for information regarding this option. Cost Cutter Alert: This course section uses only zero-cost course materials. Course materials are provided digitally free of charge. Printed materials are sometimes available for purchase.					
40900	Lec 6:00-8:50 PM	T	Brem	ONLINE	Alameda
10/07/2024-12/14/2024 This class is 100% online with required, regularly scheduled Zoom meetings on Tuesdays 6:00-8:50pm, remaining hours asynchronously online. Instruction will be provided through the college learning management system Canvas and Zoom software. On the course start date, log into Canvas to begin. Please contact instructor at rbrem@peralta.edu for more information. All instructions and communications for this class will be sent to Peralta student email accounts. To access your student email account, go to www.peralta.edu and click on "For Students" on the left side. Then select "Student Email". Note: May be taken as a joint learning community with shared assignments; if taken concurrently with POSCI-2 Comparative Government TTh (11:00-12:15pm), AND/OR with POSCI-3 International Relations ONLINE at College of Alameda. These all start on same date. Please contact rbrem@peralta.edu for information regarding this option. Cost Cutter Alert: This course section uses only zero-cost course materials. Course materials are provided digitally free of charge. Printed materials are sometimes available for purchase.					

**PSYCHOLOGY**

<b>** 1A</b>	<b>INTRODUCTION TO GENERAL PSYCHOLOGY</b>				<b>3 UNITS</b>
	Scientific principles of psychology				
40633	Lec 11:00-12:15 PM	TTh	Chishty	H151	Alameda
	<i>This class is on-campus and meets physically in-person on TTH 11:00-12:15pm. Please Contact instructor at <a href="mailto:echishty@peralta.edu">echishty@peralta.edu</a> for more information. Canvas usage or other digital learning tools may apply. Cost Cutter Alert: This course section uses only zero-cost course materials. Course materials are provided digitally free of charge. Printed materials are sometimes available for purchase.</i>				
40634	Lec		Peterson-Guada	ONLINE	Alameda
	<i>This class is 100% online with no mandatory scheduled Zoom meetings. Instruction will be provided through the college learning management system Canvas and Zoom software. On the course start date, log into Canvas to begin. Please Contact instructor at <a href="mailto:speterson@peralta.edu">speterson@peralta.edu</a> for more information. All instructions and communications for this class will be sent to Peralta student</i>				

CODE	SEC L/L HOURS	DAYS	INSTRUCTOR	ROOM	COLLEGE
<i>email accounts. To access your student email account, go to <a href="http://www.peralta.edu">www.peralta.edu</a> and click on "For Students" on the left side. Then select "Student Email". Cost Cutter Alert: This course section uses only zero-cost course materials. Course materials are provided digitally free of charge. Printed materials are sometimes available for purchase.</i>					
40676	Lec		Peterson-Guada	ONLINE	Alameda
	This class is 100% online with no mandatory scheduled Zoom meetings. Instruction will be provided through the college learning management system Canvas and Zoom software. On the course start date, log into Canvas to begin. Please Contact instructor at <a href="mailto:speterson@peralta.edu">speterson@peralta.edu</a> for more information. All instructions and communications for this class will be sent to Peralta student email accounts. To access your student email account, go to <a href="http://www.peralta.edu">www.peralta.edu</a> and click on "For Students" on the left side. Then select "Student Email". Cost Cutter Alert: This course section uses only zero-cost course materials. Course materials are provided digitally free of charge. Printed materials are sometimes available for purchase.				
40710	Lec		Chishty	ONLINE	Alameda
	This class is 100% online with required, regularly scheduled Zoom meetings on Thursdays 7:00-8:15pm, remaining hours asynchronously online. Instruction will be provided through the college learning management system Canvas and Zoom software. On the course start date, log into Canvas to begin. Please contact instructor at <a href="mailto:echishty@peralta.edu">echishty@peralta.edu</a> for more information. All instructions and communications for this class will be sent to Peralta student email accounts. To access your student email account, go to <a href="http://www.peralta.edu">www.peralta.edu</a> and click on "For Students" on the left side. Then select "Student Email". Cost Cutter Alert: This course section uses only zero-cost course materials. Course materials are provided digitally free of charge. Printed materials are sometimes available for purchase.				
40710	Lec 7:00-8:15 PM	Th	Chishty	ONLINE	Alameda
	This class is 100% online with required, regularly scheduled Zoom meetings on Thursdays 7:00-8:15pm, remaining hours asynchronously online. Instruction will be provided through the college learning management system Canvas and Zoom software. On the course start date, log into Canvas to begin. Please contact instructor at <a href="mailto:echishty@peralta.edu">echishty@peralta.edu</a> for more information. All instructions and communications for this class will be sent to Peralta student email accounts. To access your student email account, go to <a href="http://www.peralta.edu">www.peralta.edu</a> and click on "For Students" on the left side. Then select "Student Email". Cost Cutter Alert: This course section uses only zero-cost course materials. Course materials are provided digitally free of charge. Printed materials are sometimes available for purchase.				
40766	Lec		Peterson-Guada	ONLINE	Alameda
	This class is 100% online with no mandatory scheduled Zoom meetings. Instruction will be provided through the college learning management system Canvas and Zoom software. On the course start date, log into Canvas to begin. Please Contact instructor at <a href="mailto:speterson@peralta.edu">speterson@peralta.edu</a> for more information. All instructions and communications for this class will be sent to Peralta student email accounts. To access your student email account, go to <a href="http://www.peralta.edu">www.peralta.edu</a> and click on "For Students" on the left side. Then select "Student Email". Cost Cutter Alert: This course section uses only zero-cost course materials. Course materials are provided digitally free of charge. Printed materials are sometimes available for purchase.				
40995	Lec		Williams	HYBRID	Alameda
	This class is partially online with scheduled on-campus meetings on Thursdays 1:30-2:45pm. Instruction will be provided through the college learning management system Canvas and Zoom software. On the course start date, log into Canvas to begin. Please contact instructor at <a href="mailto:gwilliams@peralta.edu">gwilliams@peralta.edu</a> for more information. All instructions and communications for this class will be sent to Peralta student email accounts. To access your student email account, go to <a href="http://www.peralta.edu">www.peralta.edu</a> and click on "For Students" on the left side. Then select "Student Email".				
40995	Lec 1:30-2:45 PM	Th	Williams	H312	Alameda
	This class is partially online with scheduled on-campus meetings on Thursdays 1:30-2:45pm. Instruction will be provided through the college learning management system Canvas and Zoom software. On the course start date, log into Canvas to begin. Please contact instructor at <a href="mailto:gwilliams@peralta.edu">gwilliams@peralta.edu</a> for more information. All instructions and communications for this class will be sent to Peralta student email accounts. To access your student email account, go to <a href="http://www.peralta.edu">www.peralta.edu</a> and click on "For Students" on the left side. Then select "Student Email".				
43362	Lec		Peterson-Guada	ONLINE	Alameda
	12/16/2024-01/11/2025 Winter Intersession Course. This class is 100% online with no mandatory scheduled Zoom meetings. Instruction will be provided through the college learning management system Canvas and Zoom software.				

CODE	SEC L/L HOURS	DAYS	INSTRUCTOR	ROOM	COLLEGE
On the course start date, log into Canvas to begin. Please contact instructor at <a href="mailto:speterson@peralta.edu">speterson@peralta.edu</a> for more information. All instructions and communications for this class will be sent to Peralta student email accounts. To access your student email account, go to <a href="http://www.peralta.edu">www.peralta.edu</a> and click on "For Students" on the left side. Then select "Student Email".					
<b>** 1B</b>	<b>INTRODUCTION TO GENERAL PSYCHOLOGY</b>				<b>3 UNITS</b>
Exploration of awareness and development of personality					
40635	Lec		Peterson-Guada	ONLINE	Alameda
This class is 100% online with no mandatory scheduled Zoom meetings. Instruction will be provided through the college learning management system Canvas and Zoom software. On the course start date, log into Canvas to begin. Please Contact instructor at <a href="mailto:speterson@peralta.edu">speterson@peralta.edu</a> for more information. All instructions and communications for this class will be sent to Peralta student email accounts. To access your student email account, go to <a href="http://www.peralta.edu">www.peralta.edu</a> and click on "For Students" on the left side. Then select "Student Email". Cost Cutter Alert: This course section uses only zero-cost course materials. Course materials are provided digitally free of charge. Printed materials are sometimes available for purchase.					
<b>** 7A</b>	<b>PSYCHOLOGY OF CHILDHOOD</b>				<b>3 UNITS</b>
Physical, intellectual, and emotional growth of children from conception to puberty					
40636	Lec		Chishty	ONLINE	Alameda
This class is 100% online with no mandatory scheduled Zoom meetings. Instruction will be provided through the college learning management system Canvas and Zoom software. On the course start date, log into Canvas to begin. Please Contact instructor at <a href="mailto:echishty@peralta.edu">echishty@peralta.edu</a> for more information. All instructions and communications for this class will be sent to Peralta student email accounts. To access your student email account, go to <a href="http://www.peralta.edu">www.peralta.edu</a> and click on "For Students" on the left side. Then select "Student Email". Cost Cutter Alert: This course section uses only zero-cost course materials. Course materials are provided digitally free of charge. Printed materials are sometimes available for purchase.					
<b>** 7B</b>	<b>ADOLESCENT PSYCHOLOGY</b>				<b>3 UNITS</b>
Study of adolescence					
40809	Lec		Chishty	ONLINE	Alameda
This class is 100% online with no mandatory scheduled Zoom meetings. Instruction will be provided through the college learning management system Canvas and Zoom software. On the course start date, log into Canvas to begin. Please Contact instructor at <a href="mailto:echishty@peralta.edu">echishty@peralta.edu</a> for more information. All instructions and communications for this class will be sent to Peralta student email accounts. To access your student email account, go to <a href="http://www.peralta.edu">www.peralta.edu</a> and click on "For Students" on the left side. Then select "Student Email". Cost Cutter Alert: This course section uses only zero-cost course materials. Course materials are provided digitally free of charge. Printed materials are sometimes available for purchase.					
<b>* 11</b>	<b>TRANSPERSONAL PSYCHOLOGY</b>				<b>3 UNITS</b>
Explores consciousness, mind-body relationship, and role of spiritual inquiry in human transformation					
40888	Lec		Peterson-Guada	ONLINE	Alameda
10/14/2024-12/07/2024 This class is 100% online with no mandatory scheduled Zoom meetings. Instruction will be provided through the college learning management system Canvas and Zoom software. On the course start date, log into Canvas to begin. Please contact instructor at <a href="mailto:speterson@peralta.edu">speterson@peralta.edu</a> for more information. All instructions and communications for this class will be sent to Peralta student email accounts. To access your student email account, go to <a href="http://www.peralta.edu">www.peralta.edu</a> and click on "For Students" on the left side. Then select "Student Email". Cost Cutter Alert: This course section uses only zero-cost course materials. Course materials are provided digitally free of charge. Printed materials are sometimes available for purchase.					
<b>** 12</b>	<b>HUMAN SEXUALITY</b>				<b>3 UNITS</b>
Exploration and analysis of the multifaceted aspects of human sexuality					
40773	Lec		Chishty	ONLINE	Alameda
This class is 100% online with no mandatory scheduled Zoom meetings. Instruction will be provided through the college learning management system Canvas and Zoom software. On the course start date, log into Canvas to begin. Please					

CODE	SEC L/L HOURS	DAYS	INSTRUCTOR	ROOM	COLLEGE
Contact instructor at echishty@peralta.edu for more information. All instructions and communications for this class will be sent to Peralta student email accounts. To access your student email account, go to www.peralta.edu and click on "For Students" on the left side. Then select "Student Email". Cost Cutter Alert: This course section uses only zero-cost course materials. Course materials are provided digitally free of charge. Printed materials are sometimes available for purchase.					
<b>** 18</b>	<b>PSYCHOLOGY OF RACE AND ETHNICITY IN THE U.S.</b>				<b>3 UNITS</b>
Examination of the philosophical roots of the psychological and behavioral modalities expressed by people of color					
41059	Lec		Williams	HYBRID	Alameda
10/09/2023-12/16/2023 This class is partially online with scheduled on-campus meetings on Thursdays 11:00-12:15pm. Instruction will be provided through the college learning management system Canvas and Zoom software. On the course start date, log into Canvas to begin. Please contact instructor at gwilliams@peralta.edu for more information. All instructions and communications for this class will be sent to Peralta student email accounts. To access your student email account, go to www.peralta.edu and click on "For Students" on the left side. Then select "Student Email". Cost Cutter Alert: This course section uses only zero-cost course materials. Course materials are provided digitally free of charge. Printed materials are sometimes available for purchase.					
41059	Lec 11:00-12:15 PM	Th	Williams	H312	Alameda
10/09/2023-12/16/2023 This class is partially online with scheduled on-campus meetings on Thursdays 11:00-12:15pm. Instruction will be provided through the college learning management system Canvas and Zoom software. On the course start date, log into Canvas to begin. Please contact instructor at gwilliams@peralta.edu for more information. All instructions and communications for this class will be sent to Peralta student email accounts. To access your student email account, go to www.peralta.edu and click on "For Students" on the left side. Then select "Student Email". Cost Cutter Alert: This course section uses only zero-cost course materials. Course materials are provided digitally free of charge. Printed materials are sometimes available for purchase.					
<b>** 28</b>	<b>INTRODUCTION TO RESEARCH METHODS IN PSYCHOLOGY</b>				<b>3 UNITS</b>
Introduction to research methods for psychology					
PREREQUISITE: PSYCH 1A AND MATH 13					
40966	Lec 11:00-12:15 PM	MW	Brem	ONLINE	Alameda
This class is 100% online with required, regularly scheduled Zoom meetings on MW 11:00-12:15pm. Instruction will be provided through the college learning management system Canvas and Zoom software. On the course start date, log into Canvas to begin. Please contact instructor at rbrem@peralta.edu for more information. All instructions and communications for this class will be sent to Peralta student email accounts. To access your student email account, go to www.peralta.edu and click on "For Students" on the left side. Then select "Student Email". Cost Cutter Alert: This course section uses only zero-cost course materials. Course materials are provided digitally free of charge. Printed materials are sometimes available for purchase.					
<b>** 32</b>	<b>PSYCHOLOGY OF LIBERATION: BLACK/AFRICAN AMERICANS</b>				<b>3 UNITS</b>
Explores Black/African American psychology, Afrocentric theories and worldviews					
43165	Lec		Brown	ONLINE	Alameda
10/07/2024-12/14/2024 This class is 100% online with no mandatory scheduled Zoom meetings. Instruction will be provided through the college learning management system Canvas and Zoom software. On the course start date, log into Canvas to begin. Please Contact instructor at ashareebrown@peralta.edu for more information. All instructions and communications for this class will be sent to Peralta student email accounts. To access your student email account, go to www.peralta.edu and click on "For Students" on the left side. Then select "Student Email". Cost Cutter Alert: This course section uses only zero-cost course materials. Course materials are provided digitally free of charge. Printed materials are sometimes available for purchase.					
<b>511</b>	<b>TRANSPERSONAL PSYCHOLOGY</b>				<b>0 UNIT</b>
Explores consciousness, mind-body relationship, and role of spiritual inquiry in human transformation					
43710	Lec		Peterson-Guada	ONLINE	Alameda
10/14/2024-12/07/2024 This class is 100% online with no mandatory sched-					



CODE	SEC L/L HOURS	DAYS	INSTRUCTOR	ROOM	COLLEGE
					uled Zoom meetings. Instruction will be provided through the college learning management system Canvas and Zoom software. On the course start date, log into Canvas to begin. Please contact instructor at speterson@peralta.edu for more information. All instructions and communications for this class will be sent to Peralta student email accounts. To access your student email account, go to www.peralta.edu and click on "For Students" on the left side. Then select "Student Email". Cost Cutter Alert: This course section uses only zero-cost course materials. Course materials are provided digitally free of charge. Printed materials are sometimes available for purchase.
<b>512</b>	<b>HUMAN SEXUALITY</b>	<b>0 UNIT</b>			
					Exploration and analysis of the multifaceted aspects of human sexuality
43711	Lec		Chishty	ONLINE	Alameda
					This class is 100% online with no mandatory scheduled Zoom meetings. Instruction will be provided through the college learning management system Canvas and Zoom software. On the course start date, log into Canvas to begin. Please contact instructor at echishty@peralta.edu for more information. All instructions and communications for this class will be sent to Peralta student email accounts. To access your student email account, go to www.peralta.edu and click on "For Students" on the left side. Then select "Student Email". Cost Cutter Alert: This course section uses only zero-cost course materials. Course materials are provided digitally free of charge. Printed materials are sometimes available for purchase.
<b>518</b>	<b>PSYCHOLOGY OF RACE AND ETHNICITY IN THE U.S.</b>	<b>0 UNIT</b>			
					Examination of the philosophical roots of the psychological and behavioral modalities expressed by people of color
43712	Lec		Williams	HYBRID	Alameda
					10/09/2023-12/16/2023 This class is partially online with scheduled on-campus meetings on Thursdays 11:00-12:15pm. Instruction will be provided through the college learning management system Canvas and Zoom software. On the course start date, log into Canvas to begin. Please contact instructor at gwilliams@peralta.edu for more information. All instructions and communications for this class will be sent to Peralta student email accounts. To access your student email account, go to www.peralta.edu and click on "For Students" on the left side. Then select "Student Email". Cost Cutter Alert: This course section uses only zero-cost course materials. Course materials are provided digitally free of charge. Printed materials are sometimes available for purchase.
43712	Lec 11:00-12:15 PM	Th	Williams	H312	Alameda
					10/09/2023-12/16/2023 This class is partially online with scheduled on-campus meetings on Thursdays 11:00-12:15pm. Instruction will be provided through the college learning management system Canvas and Zoom software. On the course start date, log into Canvas to begin. Please contact instructor at gwilliams@peralta.edu for more information. All instructions and communications for this class will be sent to Peralta student email accounts. To access your student email account, go to www.peralta.edu and click on "For Students" on the left side. Then select "Student Email". Cost Cutter Alert: This course section uses only zero-cost course materials. Course materials are provided digitally free of charge. Printed materials are sometimes available for purchase.

## SOCIOLOGY

## SOC

<b>** 1</b>	<b>INTRODUCTION TO SOCIOLOGY</b>	<b>3 UNITS</b>			
					Basic concepts, theoretical approaches, and methods of sociology
40684	Lec 11:00-12:15 PM	TTh	Sandhu	H113	Alameda
					This class is on-campus and meets physically in-person on TTH 11:00-12:15pm. Please contact instructor at ssandhu@peralta.edu for more information. Canvas usage or other digital learning tools may apply. Cost Cutter Alert: This course section uses only zero-cost course materials. Course materials are provided digitally free of charge. Printed materials are sometimes available for purchase.
40706	Lec		Hendrie	ONLINE	Alameda
					This class is 100% online with no mandatory scheduled Zoom meetings. Instruction will be provided through the college learning management system Canvas and Zoom software. On the course start date, log into Canvas to begin. Please contact instructor at ghendrie@peralta.edu for more information. All instructions and communications for this class will be sent to Peralta student email accounts. To access your student email account, go to www.peralta.edu and click on "For Students" on the left side. Then select "Student Email".
40749	Lec 9:30-12:20 PM	F	Sandhu	H113	Alameda

CODE	SEC L/L HOURS	DAYS	INSTRUCTOR	ROOM	COLLEGE
					This class is on-campus and meets physically in-person on Fridays 9:30-12:20pm. Please contact instructor at ssandhu@peralta.edu for more information. Canvas usage or other digital learning tools may apply. Cost Cutter Alert: This course section uses only zero-cost course materials. Course materials are provided digitally free of charge. Printed materials are sometimes available for purchase.
40921	Lec		Sandhu	ONLINE	Alameda
					10/14/2024-12/07/2024 This class is 100% online with no mandatory scheduled Zoom meetings. Instruction will be provided through the college learning management system Canvas and Zoom software. On the course start date, log into Canvas to begin. Please contact instructor at ssandhu@peralta.edu for more information. All instructions and communications for this class will be sent to Peralta student email accounts. To access your student email account, go to www.peralta.edu and click on "For Students" on the left side. Then select "Student Email". Cost Cutter Alert: This course section uses only zero-cost course materials. Course materials are provided digitally free of charge. Printed materials are sometimes available for purchase.
41052	Lec		Sandhu	ONLINE	Alameda
					10/07/2024-12/14/2024 This class is 100% online with no mandatory scheduled Zoom meetings. Instruction will be provided through the college learning management system Canvas and Zoom software. On the course start date, log into Canvas to begin. Please contact instructor at ssandhu@peralta.edu for more information. All instructions and communications for this class will be sent to Peralta student email accounts. To access your student email account, go to www.peralta.edu and click on "For Students" on the left side. Then select "Student Email". Cost Cutter Alert: This course section uses only zero-cost course materials. Course materials are provided digitally free of charge. Printed materials are sometimes available for purchase.
43363	Lec		Sandhu	ONLINE	Alameda
					12/16/2024-01/11/2025 Winter Intercession Course. This class is 100% online with no mandatory scheduled Zoom meetings. Instruction will be provided through the college learning management system Canvas and Zoom software. On the course start date, log into Canvas to begin. Please contact instructor at ssandhu@peralta.edu for more information. All instructions and communications for this class will be sent to Peralta student email accounts. To access your student email account, go to www.peralta.edu and click on "For Students" on the left side. Then select "Student Email".
43364	Lec		Sandhu	ONLINE	Alameda
					12/16/2024-01/11/2025 Winter Intercession Course. This class is 100% online with no mandatory scheduled Zoom meetings. Instruction will be provided through the college learning management system Canvas and Zoom software. On the course start date, log into Canvas to begin. Please contact instructor at ssandhu@peralta.edu for more information. All instructions and communications for this class will be sent to Peralta student email accounts. To access your student email account, go to www.peralta.edu and click on "For Students" on the left side. Then select "Student Email".
43660	Lec		Campbell	HYBRID	Alameda
					Dual Enrollment Class at Oakland Technical High School. This class is partially online with scheduled on-campus meetings on Wednesdays 1:25-2:55pm. Instruction will be provided through the college learning management system Canvas and Zoom software. On the course start date, log into Canvas to begin. Please contact instructor at jcampbell@peralta.edu for more information. All instructions and communications for this class will be sent to Peralta student email accounts. To access your student email account, go to www.peralta.edu and click on "For Students" on the left side. Then select "Student Email".
43660	Lec 1:25-2:55 PM	W	Campbell	-OTHS	Alameda
					Dual Enrollment Class at Oakland Technical High School. This class is partially online with scheduled on-campus meetings on Wednesdays 1:25-2:55pm. Instruction will be provided through the college learning management system Canvas and Zoom software. On the course start date, log into Canvas to begin. Please contact instructor at jcampbell@peralta.edu for more information. All instructions and communications for this class will be sent to Peralta student email accounts. To access your student email account, go to www.peralta.edu and click on "For Students" on the left side. Then select "Student Email".
<b>** 2</b>	<b>SOCIAL PROBLEMS</b>	<b>3 UNITS</b>			
					Study of society through the application of sociological principles and critical thinking skills to the identification and analysis of selected social problems
40871	Lec		Harris	ONLINE	Alameda
					10/07/2024-12/14/2024 This class is 100% online with no mandatory scheduled Zoom meetings. Instruction will be provided through the college learning management system Canvas and Zoom software. On the course start date,

CODE	SEC L/L HOURS	DAYS	INSTRUCTOR	ROOM	COLLEGE
log into Canvas to begin. Please contact instructor at richardharris@peralta.edu for more information. All instructions and communications for this class will be sent to Peralta student email accounts. To access your student email account, go to <a href="http://www.peralta.edu">www.peralta.edu</a> and click on "For Students" on the left side. Then select "Student Email". Cost Cutter Alert: This course section uses only zero-cost course materials. Course materials are provided digitally free of charge. Printed materials are sometimes available for purchase.					
41047	Lec 9:30-10:45 AM	TTh	Sandhu	H113	Alameda
This class is on-campus and meets physically in-person on TTH 9:30-10:45am. Please contact instructor at <a href="mailto:ssandhu@peralta.edu">ssandhu@peralta.edu</a> for more information. Canvas usage or other digital learning tools may apply. Cost Cutter Alert: This course section uses only zero-cost course materials. Course materials are provided digitally free of charge. Printed materials are sometimes available for purchase.					
** 3	SOCIOLOGY OF WOMEN			3 UNITS	
Exploration of various conceptual frameworks regarding the status of women					
40685	Lec		Quezada	ONLINE	Alameda
This class is 100% online with no mandatory scheduled Zoom meetings. Instruction will be provided through the college learning management system Canvas and Zoom software. On the course start date, log into Canvas to begin. Please contact instructor at <a href="mailto:aquezada@peralta.edu">aquezada@peralta.edu</a> for more information. All instructions and communications for this class will be sent to Peralta student email accounts. To access your student email account, go to <a href="http://www.peralta.edu">www.peralta.edu</a> and click on "For Students" on the left side. Then select "Student Email". Cost Cutter Alert: This course section uses only zero-cost course materials. Course materials are provided digitally free of charge. Printed materials are sometimes available for purchase.					
** 5	MINORITY GROUPS			3 UNITS	
Analysis of racial, religious, and ethnic minority groups					
40750	Lec 1:30-2:45 PM	TTh	Sharei	H152	Alameda
This class is on-campus and meets physically in-person on TTH 1:30-2:45pm. Please contact instructor at <a href="mailto:nsharei@peralta.edu">nsharei@peralta.edu</a> for more information. Canvas usage or other digital learning tools may apply.					
40872	Lec		Sandhu	ONLINE	Alameda
10/14/2024-12/07/2024 This class is 100% online with no mandatory scheduled Zoom meetings. Instruction will be provided through the college learning management system Canvas and Zoom software. On the course start date, log into Canvas to begin. Please contact instructor <a href="mailto:ssandhu@peralta.edu">ssandhu@peralta.edu</a> for more information. All instructions and communications for this class will be sent to Peralta student email accounts. To access your student email account, go to <a href="http://www.peralta.edu">www.peralta.edu</a> and click on "For Students" on the left side. Then select "Student Email". Cost Cutter Alert: This course section uses only zero-cost course materials. Course materials are provided digitally free of charge. Printed materials are sometimes available for purchase.					
43365	Lec		Campbell	ONLINE	Alameda
12/16/2024-01/11/2025 Winter Intersession Course. This class is 100% online with no mandatory scheduled Zoom meetings. Instruction will be provided through the college learning management system Canvas and Zoom software. On the course start date, log into Canvas to begin. Please contact instructor at <a href="mailto:sjcampbell@peralta.edu">sjcampbell@peralta.edu</a> for more information. All instructions and communications for this class will be sent to Peralta student email accounts. To access your student email account, go to <a href="http://www.peralta.edu">www.peralta.edu</a> and click on "For Students" on the left side. Then select "Student Email".					
** 11	THE SOCIOLOGY OF HEALTH AND ILLNESS			3 UNITS	
Health and Illness					
40887	Lec		Sandhu	ONLINE	Alameda
10/14/2024-12/07/2024 This class is 100% online with no mandatory scheduled Zoom meetings. Instruction will be provided through the college learning management system Canvas and Zoom software. On the course start date, log into Canvas to begin. Please contact instructor <a href="mailto:ssandhu@peralta.edu">ssandhu@peralta.edu</a> for more information. All instructions and communications for this class will be sent to Peralta student email accounts. To access your student email account, go to <a href="http://www.peralta.edu">www.peralta.edu</a> and click on "For Students" on the left side. Then select "Student Email". Cost Cutter Alert: This course section uses only zero-cost course materials. Course materials are provided digitally free of charge. Printed materials are sometimes available for purchase.					

CODE	SEC L/L HOURS	DAYS	INSTRUCTOR	ROOM	COLLEGE
<b>SPANISH</b>					
<b>** 1A ELEMENTARY SPANISH</b>					<b>5 UNITS</b>
Development and application of language skills and cultural exploration of the Spanish speaking world					
40637	Lec		Rodas	HYBRID	Alameda
This class is partially online with scheduled on-campus meetings on MW 12:00-1:30pm. Instruction will be provided through the college learning management system Canvas and Zoom software. On the course start date, log into Canvas to begin. Please contact instructor at <a href="mailto:arodas@peralta.edu">arodas@peralta.edu</a> for more information. All instructions and communications for this class will be sent to Peralta student email accounts. To access your student email account, go to <a href="http://www.peralta.edu">www.peralta.edu</a> and click on "For Students" on the left side. Then select "Student Email".					
40637	Lec 12:00-1:30 PM	MW	Rodas	H222	Alameda
This class is partially online with scheduled on-campus meetings on MW 12:00-1:30pm. Instruction will be provided through the college learning management system Canvas and Zoom software. On the course start date, log into Canvas to begin. Please contact instructor at <a href="mailto:arodas@peralta.edu">arodas@peralta.edu</a> for more information. All instructions and communications for this class will be sent to Peralta student email accounts. To access your student email account, go to <a href="http://www.peralta.edu">www.peralta.edu</a> and click on "For Students" on the left side. Then select "Student Email".					
<b>VIETNAMESE</b>					
<b>** 1A ELEMENTARY VIETNAMESE I</b>					<b>5 UNITS</b>
Introduction to spoken and written Vietnamese					
43157	Lec 5:30-7:45 PM	TTh	Staff	ONLINE	Alameda
This class is 100% online with required, regularly scheduled Zoom meetings on TTH 5:30-7:45pm. Instruction will be provided through the college learning management system Canvas and Zoom software. On the course start date, log into Canvas to begin. Please contact instructor at <a href="mailto:@peralta.edu">@peralta.edu</a> for more information. All instructions and communications for this class will be sent to Peralta student email accounts. To access your student email account, go to <a href="http://www.peralta.edu">www.peralta.edu</a> and click on "For Students" on the left side. Then select "Student Email".					





# OFFICE OF INTERNATIONAL EDUCATION

WWW.PERALTA.EDU/INTERNATIONAL • INTERNATIONAL@PERALTA.EDU

## OUR SERVICES

Academic/Personal Counseling  
Activities/Trips  
Advising  
Assistance with Department of Motor Vehicles (DMV)  
Assistance with Social Security  
Assistance with Tuition Issues  
F-1 Student Workshops  
Immigration Advising  
International Student Admissions  
International Student Graduation  
New Student Orientation & Welcome Day  
Housing Resources  
Health, Medical and Safety Issues  
Employment Resources and Services  
International Student Clubs

## OUR OFFICES

### Oakland Office

333 East 8th Street, Oakland, CA 94606  
510-466-7380

### Berkeley Office

2000 Center Street, Suite 100  
Berkeley CA 94704  
510-981-5020

## STEPS TO APPLY

### 1. Create OpenCCC Account & Obtain a Peralta Student ID

- Select your home campus:  
[Berkeley City College](#) | [College of Alameda](#) | [Laney College](#) | [Merritt Colleges](#).
- Create an OpenCCC Account
  - Sign into OpenCCC, select **Start an Application** and follow the steps to complete an OpenCCC International Application.
- Under current visa type, unless you have an F-1 visa, select "OTHER or NONE" and check the "no visa yet" box.

Step by Step: [Video Tutorial \(YouTube\)](#)

### 2. Access your Peralta Microsoft Office 365 Accounts

- Locate your [Peralta email](#) address and password sent to your personal email.
- Reset/Update your Password.
- Go to Step 3.

Step by Step: [How to log into your Peralta Email Instructions \(pdf\)](#)

### 3. Submit a Peralta International Student Application

- [Login to the International Student Portal](#) by clicking the **Login** link
- *It may take one business day to access your International Student Portal. The login is your Peralta student email and password.*
- Once logged in, select an application: [Overseas](#) (for new students outside the U.S.) or [Transfer](#) (for students in the U.S. who already have an F-1 visa).

*Change of Status students must meet with an international advisor prior to applying*

*For Change of Status, Concurrent Enrollment, or if you are in the U.S. on another visa, please contact [international@peralta.edu](mailto:international@peralta.edu) to learn how you can enroll today!*

## STAY CONNECTED!

Connect with other International Students through our social media



@Peralta International Students



@peraltainternational



@peraltaintl



@peraltaintl

## IMPORTANT INFORMATION

- Students are encouraged to apply early to ensure class enrollment.
- International Student Orientation (Canvas course) and Welcome Day (In Person) are required.
- F-1 students are required to maintain a minimum of 12 units each semester (except summer).
- All F-1 students are required to purchase the mandatory Peralta international health insurance plan.
- F-1 students must update their contact information (address, cell phone, email) with the International Office within 10 days of any change.
- F-1 students are required to have a Student Education Plan (SEP) within the first year.
- F-1 students must inform the International Office of change of status or departure/ transfer out through our International Student Portal (ISP) departure out process.

# Campus Directory & Important Services

---

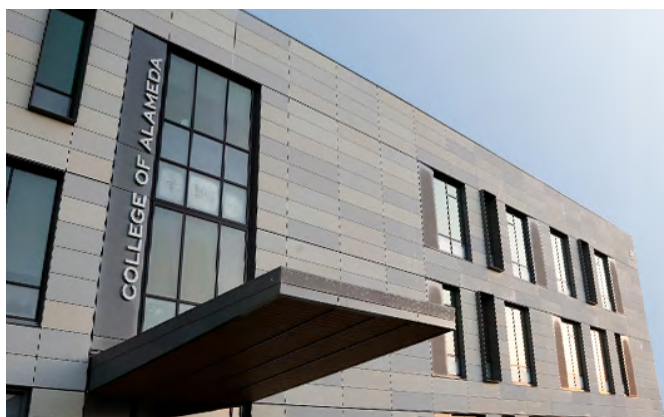

## College of Alameda Main Number

General Information: (510) 522-7221

Fax: (510) 769-6019

Due to COVID-19, many classes and services are offered in person and also on-line. Hours are subject to change. Also, please visit [safe.peralta.edu/](https://safe.peralta.edu/) for the latest updates on all PCCD classes and operations affected by COVID-19.

Aviation Facility (North Field)	(510) 748-2290
Business Office	(510) 748-2235
Career & Workforce Education	(510) 748-2316
Instruction, Vice President	(510) 748-2352
Liberal Studies & Language Arts	(510) 748-2373
Police/Escort Services	(510) 466-7236

President's Office	(510) 748-2273
Science, Technology, Engineering, Art, Mathematics (S.T.E.A.M.) - Main Office	(510) 466-5370
Student Services Administrative Office	(510) 748-2205
Supervisor, Evening (Academic Year)	(510) 748-2311

## Important Student Services

Note: Refer to college websites for information on extended office hours during peak enrollment.

### Admissions & Records

Location: Welcome Center,  
Room A101 (510) 748-2228

### Adult Education Transitions

Location: Library, Room L223  
(510) 748-5250

### ESOL Self-Guided Assessment

[alameda.edu/students/learning-resources-center-lrc/](https://alameda.edu/students/learning-resources-center-lrc/)

### Bookstore

Location: Room F100  
(510) 748-2246

### CalWORKs

Location: Room A111  
(510) 748-2258

### Cashier's Office

Location: Room A150  
(510) 748-2224

### Counseling

Location: Room A101  
(510) 748-2209

### Student Accessibility Services (SAS)

Location: Room D117  
(510) 748-2328

### Extended Opportunity Programs and Services (EOPS)/Cooperative Agencies Resources for Education (CARE) CalWORKs

(510) 748-2258

### Extended Opportunity Programs and Services (EOPS)/ Cooperative Agencies Resources for Education (CARE) Cal WORKs

Location: Room A111  
(510) 748-2258

### Cooperating Agencies Foster Youth Education Support (CAFYES) Program

Location: Room L223  
(510) 748-2258

# Important Student Services

---

## **Financial Aid**

Location: Room A111  
(510) 748-2391

## **Learning Resources Center**

Location: Room L202  
(510) 748-2307

## **Library**

Location: L Building  
(510) 748-2120

## **Lost & Found**

Location: Room F217  
(510) 748-2327

## **Mental Health Services**

Location: Cougar Village (CV) Room -124  
(510) 748-2320

## **Next Up Program**

A Building

## **One-Stop Career Center**

Location: Portable P  
(510) 748-2208

## **Photo I.D.**

Location: Welcome Center, A-Building  
Monday - Friday, 8:00 a.m. - 4:30 p.m.  
(510) 748-2184

## **Student Activities & Campus Life**

Location: Room F217  
(510) 748-2327

## **Student Payroll**

(510) 748-2212

## **Transfer Center**

Location: Room A115

## **Tutorial Center**

(510) 748-2307

## **Writing Center/Language Lab, Open Lab & Math Lab**

Location: L Building (library) 2nd floor-  
L202D, L202E and L207

## **Umoja Learning Community**

Location: L-Building, Second Floor, Room L215

## **Veterans Resource Center**

Location: G-Building, Second Floor, Room G236  
(510) 748-5293 or (510) 748-5284

## **Welcome Center**

Location: A Building  
(510) 748-2184

# College Services & Information

---

## Admissions and Enrollment

- Admission and enrollment in classes are separate processes. Both must be completed before you can attend classes and earn credit in your courses. Admission is the process which admits you to the college and permits you to enroll in classes. Enrollment is the process of signing up for individual classes after you are admitted to the college.
- It may take one day or more to complete the entire admission/enrollment process, based upon your status and available schedule of services.
- Do not mistake admissions and enrollment with only having to attend classes. You must follow the admissions and enrollment guidelines by enrolling online at [www.peralta.edu](http://www.peralta.edu).
- If you feel you qualify for Financial Aid, apply EARLY in the academic year to determine eligibility and receive assistance in a timely manner. Contact the Financial Aid Office at (510) 748-2391.
- See a counselor EARLY and throughout each semester to establish an appropriate academic program plan which will help keep you on the path to your transfer, vocational or personal enrichment goals.
- Check the Academic Calendar each semester to note deadlines for adding and dropping classes, submitting graduation petitions, priority registration dates as a continuing student, holiday schedules, final exam week, etc.

## IMPORTANT!

Students are responsible for submitting their Add and/or Drop online; failure to do so can result in credits not being given for class work completed or in unwanted grades being awarded for the class(es).

## Adult Education Transition

The College of Alameda Adult Transitions Program works with Adult Schools and Community Based Organizations to foster a seamless transition into the Peralta Community College system. To get you started, we can offer introductory meetings and presentations, enrollment and financial aid assistance, college tours, and transitions course that will provide group assistance through the matriculation process. Whether students are seeking degrees to transfer, career technical education to employment, or a self-study education plan for professional development, we are here to ensure your success. The Adult Transitions office is located in the Library, Second Floor, and Room 223.

## Alameda Science and Technology Institute

The Alameda Science and Technology Institute (ASTI) is a high school that is part of the Alameda Unified School District. ASTI is located on College of Alameda campus. For further information about the application process, eighth grade students or their parents may contact the Office of Secondary Schools, Alameda Unified School District, at (510) 337-7094, or [ASTI@alameda.k12.ca.us](mailto:ASTI@alameda.k12.ca.us).

## Athletics

The College of Alameda intercollegiate athletic program provides students the opportunity to participate in Men's Basketball and Women's Volleyball. College of Alameda is a member of the Bay Valley Conference (BVC) and the California Community Colleges Athletic Association (CCCCAA).

## Bookstore

The College of Alameda Bookstore carries all course materials required for courses at the College, as well as school supplies, imprinted clothing and gift items, course-related reference materials, and beverages and snacks. The store is located at the south end of the Student Center, Building F, next to the Student Lounge.

Textbooks play an important role in education. The store has a complete selection of money-saving used books, which are discounted 25% off the new book price. Remember to shop early for the best selection of used books.

Regular Store Hours:

Monday – Thursday	8:30 a.m. – 5:00 p.m.
Friday	8:30 a.m. – 3:00 p.m.

\*Bookstore will be open extended hours during the start of the semester. Call for extended hours and dates.

Contact Information:

Phone (510) 748-2246 – Fax (510) 523-8576

E-mail: [0187mgr@follett.com](mailto:0187mgr@follett.com)

## Books

The college bookstore carries all textbooks required for courses offered at College of Alameda, as well as many general books, paperbacks and course-related reference books and materials.

## Purchasing Textbooks

Textbooks may differ between sections. In order to ensure that you purchase the correct textbooks, please bring a copy of your schedule when you come to the Bookstore. You can also purchase your textbooks online at [www.coa.bkstr.com](http://www.coa.bkstr.com). When purchasing online you can choose to

# College Services & Information (Continued)

---

have your books held for pickup at the CoA Bookstore, or, for a fee, they can be delivered directly to your home or business.

## Payment

The CoA Bookstore accepts cash, credit cards (MasterCard, Visa, Discover, or American Express) or EOPS vouchers for purchases. Checks are not accepted, unless they are checks issued by the Department of Rehabilitation.

## Textbook Return Policy

Refunds will be gladly given when you provide a register receipt with the book and the book is in new condition, with no writing, notes or underlining in it. When returning shrink-wrapped sets, make sure all items are enclosed. Please be careful before opening shrink-wrapped sets. Many contain electronic media and are only returnable if they are defective.

The last day for a refund with a receipt is one week from the start of the semester. The last day for a refund with a receipt AND a schedule showing the class as dropped is the last day to drop classes in the schedule.

Other textbooks may be returned for a full refund within two days of your purchase date with receipt and in the condition in which they were bought. Textbooks purchased during “finals week” (or during the last week of classes) are not returnable for a full refund.

## Textbook Buyback Policy

The resale value of a textbook depends on supply and demand. If your book is being reused on campus, we will offer 50% of the purchase price. If not, a wholesale value will be offered based upon edition and need.

## CalWORKs

CalWORKs at College of Alameda encourages personal responsibility and accountability. It is committed to helping individuals receive an education and training, which will provide employment opportunities. CalWORKs promotes short-term training, as well as life-long learning. The ultimate goal of our program is to assist CalWORKs students with vocational/educational training programs that lead to self sufficiency.

## Catalog

The current College of Alameda General Catalog contains degree and certificate requirements and complete course descriptions.

The catalog can be purchased at the bookstore or downloaded for free at [https://alameda.edu/home/college\\_catalogs/](https://alameda.edu/home/college_catalogs/)

## Class Start and End Times

Students are expected to be in class, prepared for instruction, at the designated class starting time.

## College Hour

The policy of College of Alameda is to provide for a “College Hour” on Tuesday from 12:30 p.m. to 1:30 p.m., so as to encourage college-wide events, student clubs and other extracurricular activities. No classes should be scheduled during this hour.

## EOPS / CARE /NextUp

Educational Opportunity Programs and Services (EOPS) is a state-funded program that was created to enable students affected by language, social, and/or economic challenges to achieve their educational objective and goals; including, but not limited to, obtaining job skills, occupational certificates, or associate degrees, and/or transferring to four-year institutions.

## Cooperative Agencies Resources for Education (CARE)

The CARE program in the California Community Colleges as “a unique educational program geared toward the welfare recipient who desires job-relevant education to break the dependency cycle.” As a supplemental component of EOPS, CARE provides educational support services designed for the academically under-prepared, low income, single parent population

## Cooperating Agencies Foster Youth Educational Support/NextUp Program (NextUp)

This is a supplemental component of the existing Extended Opportunity Programs and Services (EOPS) program. The purpose of CAFYES is to strengthen the capacity of community college districts to support the higher education success, health and well-being of former who are enrolled at the College of Alameda.

## Instructional and Other Materials Fees

During the first week of instruction in some courses or Certificate programs, students will be provided with a list of required tools and/ or materials which each student is expected to obtain and which will be of continuing use to the student upon completion of the course or program. Students are asked to pay for printing in the library and Learning Resources Center.

## LGBTQIA

College of Alameda is committed to equity and inclusion for students, faculty and staff members who are lesbian, gay, bisexual, transgender, queer, questioning, intersex, or gender non-conforming.

# College Services & Information (Continued)

---

## Learning Resources Center

The Learning Resource Center (LRC) is located on the 2nd floor of the L Building. The LRC offers drop-in help in the Math Lab and Writing Center/Language Lab. It also offers workshops in English and Math, study groups for ESL classes, and self-paced open entry/open exit lab classes in English, ESL, and Math. In addition, the LRC offers one-on-one tutoring in a variety of subjects. In the Open Lab, students have access to internet and word processing for college related work only.

## Library

The Library is located on the first floor of the L Building and houses an instructional area, circulation and reference desks as well as the print collection, which includes Best Sellers, Circulating Books, Reference Books, Easy Readers, Periodicals, and Textbook Reserves. The Library offers online resources as well, which include article databases, eBooks and streaming videos. Other Library services located on the first floor include photocopiers, group study rooms, a leisure reading area, and the library office. At the Reference desk, the librarians provide instruction in the use of library resources for individuals, classes, and workshops. The Library also offers online reference help via our "Ask a COA Librarian" chat service accessible from our library homepage at <https://alameda.edu/library>. The online catalog provides access to all Peralta College libraries' print collections. A variety of additional online resources, including electronic periodical databases, are also available on the reference computer workstations and remotely for registered students.

The College of Alameda student identification card for the current semester is the user's library card. Library users are responsible for returning borrowed materials on time and for paying a charge for lost or severely damaged materials. Circulating materials are considered overdue when not returned by the due date. Failure to meet these obligations will result in a "hold" on registration and borrowing privileges. A library "hold" can be removed when overdue library materials are returned and/or all charges are paid. Library users that do not comply with or violate the College of Alameda Student Code of Conduct or Library rules and regulations may be subject to disciplinary action and/or loss of library privileges.

## Mathematics Engineering Science Achievement (MESA)

The College of Alameda MESA program is a peer and professional support community whose sole aim is to increase access and opportunities of success in STEM-related fields to students who are the first in their family

to graduate college, and come from a low-income and historically underrepresented background. We provide resources and support to MESA students to cultivate essential academic skills, develop leadership, and achieve success in school, career, life, and STEM-related fields. The MESA Center is located in 860 Atlantic Avenue, Room 125.

## Student Accessibility Services (SAS)

SAS provides both instruction and support services to students with disabilities who are enrolled at the College. Services include academic, vocational, and personal counseling; diagnostic testing; testing accommodations; and alternate media. Instruction is offered through Learning Resources courses. For more information, please contact SAS at (510) 748-2328 or visit the SAS office in room D-117.

## Student Activities & Campus Life

The Office of Student Activities & Campus Life supports a variety of student-centered activities, including on-campus events, student government (Associated Students of CoA), and many student clubs. For more information, visit their offices on the second floor of Building F.

## Student Grievance and Due Process Policy

The Peralta Colleges have developed procedures and channels by which a student may request a hearing for any appropriate grievance. A student has the right of protection and may initiate a grievance action in accord with official district guidelines. A student is responsible for complying with all college regulations as established by the instructor for each course in which he or she is enrolled. College of Alameda and the district office shall insure that a student is accorded due process as stated in the written procedures of the college governing cases of admission, probation, suspension or dismissal. For more information or for help in filing a grievance, go to the office of the Vice President of Student Services.

Dishonesty, i.e., cheating, plagiarism or furnishing false information to the college, forgery, alteration or misuse of college documents, records, or identification documents, is a violation of the Student Code of Conduct and may result in disciplinary action.

## Counseling Department

College of Alameda's Counseling Department provides comprehensive services and programs that empower students to identify and achieve their educational goals. The department also offers classroom counseling and guidance courses to assist students with recognizing their full potential through developing self-awareness,



# College Services & Information (Continued)

---

educational management, and career planning skills.

## **Transfer Center**

The Transfer Center provides a variety of services and workshops for students interested in transferring to a four-year college or university.

## **Umoja Learning Community**

Umoja - a Kiiswahili word for unity is a community and critical resource dedicated to enhancing the cultural and educational experiences of African-American and other students. In the Umoja community educators and learners are committed to the academic success, personal growth, and self-actualization of students. The Umoja community seeks to educate the whole student - mind, body, and spirit. The Umoja Learning Community is located in the Library, Second Floor, Room L215, please call (510) 748-5274

## **Veterans Resource Center**

Veterans who would like to utilize their Montgomery G.I. Benefits should contact the College of Alameda Veteran's Resource Center. Initial applications can take from six to eight weeks for processing. If you need benefits prior to the start of a semester, please contact the Veteran's office four weeks before the start of the semester to inquire about advance pay. Failure to submit the proper paperwork will result in an interruption of your Montgomery G.I. Benefits. The Veterans Resource Center is located in the G-Building, 2nd Floor, Room G236. For more information call: (510) 748-5293 or (510) 748-5284 or visit <https://alameda.edu/students/veterans-resource-center/>

## **Wellness Center**

The College provides the services of a nurse and mental health counselor to support student health and wellness. Consultation and health services are free of charge to all College of Alameda students. The Wellness Center is located in Cougar Village (CV) Room-124 and generally operates Monday-Friday 8am-5pm. Days and times are subject to change due to COVID-19.

For information, call (510) 748-2320. For more comprehensive health services, students may schedule an appointment at the Peralta Wellness Center at Laney College, (510) 464-3134.

# NEW STUDENT STEPS FOR SUCCESS

<https://alameda.edu/students/future-students/>



## **Apply:**

To apply, visit <https://alameda.edu/services/apply/>

.....



## **Complete Online Orientation:**

Complete Online orientation at <https://alameda.edu/services/online-orientation/>

.....



## **Complete Placement:**

### **For English/Math Placement:**

Complete the English/Math Questionnaire before your counseling appointment and show a screenshot to your Counselor.

### **For ESOL Placement:**

Complete the ESOL Self-Placement Tool to identify the most appropriate ESOL courses for you. Please visit our ESOL Onboarding website to assist you with this process.

Website: <https://alameda.edu/students/placement/>

.....



## **Meet with a Counselor:**

Schedule an appointment to meet with a Counselor to plan your classes, and create a Student Educational Plan that will help you reach your educational goals sooner.

Website: <https://alameda.edu/students/counseling/>

.....



## **Enroll into Classes:**

Log in to your Student Campus Solutions portal to enroll into classes.

Website: [sa.peralta.edu/](https://sa.peralta.edu/)

.....



## **Apply for Financial Aid:**

Check in with the Financial Aid Department to make sure your financial aid is in order or if you have any questions.

Website: <https://alameda.edu/services/financial-aid/>

For a more detailed list with more information, tutorials, and resources to help assist you in completing the steps, visit <https://alameda.edu/students/future-students/>

# COLLEGE OF ALAMEDA PROMISE

LEARN MORE AT  
[HTTPS://ALAMEDA.EDU/COLLEGE-PROMISE](https://alameda.edu/college-promise)

## Bridging the Education Gap with the Alameda Promise

Alameda Promise is one of the COA cougar scholars promise program that provides a pathway for eligible Alameda high school graduates to attend COA for one year without paying enrollment or other fees (based on 12 units/semester plus other fees). CoA Cougar Scholars also includes services and programming for both the Peralta (Oakland) Promise and the Alameda Promise. In a time of rising inequality and low social mobility, improving access to education through the Alameda Promise and the Oakland Promise programs has the potential to increase equality of opportunity for all Alameda students.

## THE ALAMEDA PROMISE AIMS TO:

- Increase the percentage of high school graduates in the City of Alameda entering college
- Strengthen students' access to career pathways and preparation to join the workforce in Alameda and surrounding areas
- Deepen the connection between college of Alameda and its home community

## ELEGIBILITY REQUIREMENTS:

- A prospective student must be a recent graduate from Alameda, Or Alameda adult school
- Follow the new students steps to success
- Enroll and 12 units per semester at College of Alameda
- Complete a FAFSA or Cal Dream Act application and include CoA's code (006720)

## YOU CAN HELP FUND THE FUTURE:

Your gift will make a substantial difference in the life of an Alameda promise student. Any size donation would be greatly appreciated.

- \$1200 supports one (1) Promise Student
- \$2400 supports two (2) Promise Students

The Peralta colleges foundation is an independent 501(c)(3) non-profit Organization. Checks should be made payable to the Peralta colleges foundation with "Alameda Promise Fund" in the memo. Donations may be made by mailing your check to:

The Peralta Colleges Foundation  
333 E. 8th St., Oakland, CA 94606

Donations can be made online at [peraltafoundation.org](http://peraltafoundation.org)

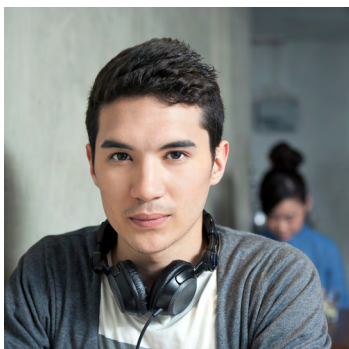

# SCHOLARSHIPS *equal* OPPORTUNITIES



Peralta  
Colleges  
Foundation  
*Your Future, Our Mission*

BERKELEY CITY COLLEGE • COLLEGE OF ALAMEDA • LANEY COLLEGE • MERRITT COLLEGE

## STUDENTS APPLY TODAY!

- \$\$\$ to pay for books, supplies, transport, and housing
- Help Pay Tuition
- Funds never have to be paid back

Don't delay, Apply today!!!

Learn more at: [peraltafoundation.org](http://peraltafoundation.org)  
or email us at: [pfs@peralta.edu](mailto:pfs@peralta.edu)

## SCHOLARSHIP SEASON

The Annual Peralta Colleges Foundation **scholarship application season begins October 1st and ends March 1st.** Information sessions are available in October and February to support students and bridge a path to completing an application.

All applications are reviewed by faculty, staff, administrators and community leaders. Awards are distributed by late May



## ABOUT PCF

Funded by private donor contributions, the Peralta Colleges Foundation (PCF) manages over 100 scholarships with the sole purpose to provide students of Berkeley City College, College of Alameda, Laney College and Merritt College with an excellent opportunity to help them cover their academic costs and other expenses as they persist toward a timely graduation.

We know the scholarships that PCF funds are pivotal in creating meaningful opportunities for students of all ages, including helping undocumented, underprivileged and unhoused students achieve their dreams. Since our inception in 1971, the Peralta Colleges Foundation has enhanced the intellectual, cultural, and educational needs of our students, faculty and staff, by providing scholarships, supporting the professional development of faculty and staff, and fostering innovation in the educational programs.

## DONATE TODAY

You can make a difference in the lives of Peralta Students. Please consider donating to increase the number of scholarships we award to students in need. Any size donation makes a difference!

To make a donation either visit our donation platform or scan the QR Code.

<https://bit.ly/Donate2PeraltaColleges>



333 East 8th Street, Oakland CA 94606 | 510 587 - 7809 | [www.peraltafoundation.org](http://www.peraltafoundation.org)



# Admissions Information

---

## Who May Register?

All persons 18 years of age or older are eligible for admissions as a California resident or nonresident. Anyone under 18 years of age who is a high school graduate or has been awarded a GED or California High School Proficiency Certificate may also enroll. *Unless expressly exempted, or entitled to a waiver, all students enrolling for college credit must pay the enrollment fee.*

## Adding A Class

If a class is open, students can enroll online or in the Admissions and Records Office at any campus. If a class is closed, students can add their name to the wait list prior to the first day of class. After the first day, instructors will issue a permission number or sign an Add card if space is available. Students who are present and on the wait list will be given first priority. Students who do not attend the first class may be dropped by the instructor. Go to this link for all key deadlines for adding and dropping classes: <https://www.peralta.edu/admissions/academic-calendar-finals-schedule-enrollment-calendar>

## Dropping A Class

It is the student's responsibility to drop classes that they do not wish to attend. Students can drop classes online or in the Admissions and Records Office on campus. However, instructors may drop students for non attendance during the first week of classes. Go to this link for all key deadlines for adding and dropping classes: <https://www.peralta.edu/admissions/academic-calendar-finals-schedule-enrollment-calendar>

## PASS/NO PASS Option

Step 1: Check the college catalog to see if your class is eligible for P/NP grading.

Step 2: For Pass/No Pass Deadlines, go to this link for all key deadlines: <https://www.peralta.edu/admissions/academic-calendar-finals-schedule-enrollment-calendar>

## Residence Requirements

A person must have lived continuously in California for at least one year immediately preceding the residence determination date to be considered a resident for tuition purposes. Evidence must also be provided to indicate that the person has intent to make California his/her permanent home.

A student must be a U.S. citizen or hold a U.S. immigration status that does not prevent establishment of residency.

Evidence of residency must include one of the following:

- A valid California ID or driver's license
- California State income tax return for the previous year
- Receipt for payment of residential property tax
- Rental or lease agreement showing continuous occupancy in a California property
- Active military ID card

## Nonresident Tuition Exemption

A student is exempt from paying nonresident tuition if the student meets all of the following four requirements:

1. Must have: attended a combination of California high school, adult school, and California Community College for the equivalent of three years or more, or attained credits earned in California from a California high school equivalent to three or more years of full-time high school course work and attended a combination of elementary, middle and/or high schools in California for a total of three or more years.
2. Must have: graduated from a California high school or attained the equivalent prior to the start of the term (for example, passing the GED or California High School Proficiency exam), or completed an associate degree from a California Community College, or completed the minimum requirements at a California Community College for transfer to the California State University or the University of California.
3. Must register as an entering student at, or current enrollment at, an accredited institution of higher education in California.
4. Must file an [affidavit](#) with the college or university stating that if the student is a non-citizen without current or valid immigration status, the student has filed an application to legalize immigration status, or will file an application as soon as the student is eligible to do so.

The Location of the Affidavit is located under "Residency" when you visit this link:

<https://www.peralta.edu/admissions/forms>

# Admissions Information (Continued)

---

## Concurrent/Dual Enrollment/ High School / Other

In accordance with California Education Code, section 76001, high school students may enroll as special part-time students. Enrollment must be recommended by their principal, with parental consent. Units earned will be granted as college credit. The high school may grant high school credit for courses taken from the Peralta Colleges.

The student must follow all of the regulations and policies of the college, including adhering to assessment and any prerequisite requirements. A high school student whose high school counselor recommends that the student enroll in more than six units must have the approval of the Vice President of Student Services at the college of enrollment.

All California Community College fees will be waived for special part time high school students. However, full-time (enrolled in more than 15 units) concurrently enrolled high school students are subject to pay tuition fees and all other fees.

## Military Residence Exemption

Nonresident U.S. military personnel and on active duty in California (except those assigned for educational purposes to state supported institutions of higher education) and their dependents are granted a waiver of Nonresident Tuition until they are discharged from the military service.

## International Students

Special regulations govern the admission of international students. These students should contact the Office of International Education for applications and admissions at <https://www.peralta.edu/international> by email at [international@peralta.edu](mailto:international@peralta.edu), or by phone at (510) 466-7380.

# Apply & Enroll

---

## Enrollment Appointments & Open Enrollment

You may enroll in classes on or after your enrollment or during open enrollment. If you have been provided an enrollment appointment, it will appear in Campus Solutions (under “Academic Record”). Most new and former students do not have appointments and may enroll during open enrollment. .

## Enrollment Dates

### Summer

Priority Enrollment ..... April 8th, 2024  
Open Enrollment ( including High School Students) ..... April 15th, 2024

### Fall

Priority Enrollment ..... April 8th, 2024  
Open Enrollment ( including High School Students) ..... April 15th, 2024

## Placement (multiple measures):

Counselors review multiple measures to advise you on appropriate class enrollment and placement in English or English as a second language (ESOL) and mathematics.

## Counseling

You will meet with a counselor to help develop a student educational plan (SEP) and select appropriate classes based on your objectives and assessment evaluation.



# Financial Assistance General Information

---

There are many financial aid programs designed to fit a variety of circumstances facing students attending California Community Colleges. Students are encouraged to apply for financial aid and should follow up with their home college's Financial Aid Office to obtain information and necessary application forms to receive student Financial Assistance.

## FINANCIAL AID PROGRAMS AVAILABLE

- California Promise Program (CCPG)
- Federal Pell Grant
- Federal Supplemental Educational Opportunity Grant (FSEOG)
- Federal Work Study (FWS) - part time employment on/off campus
- Federal Direct Loan
- Cal Grant A B, C
- Extended Opportunity Programs & Services (EOPS)
- Chafee/Foster Youth Grant
- Student Success Completion Grant (SSCG)
- Scholarships

## REQUIRED APPLICATION FORM

- Free Application for Federal Student Aid (FAFSA)
- [www.fafsa.gov](http://www.fafsa.gov) (or via 'MyStudentAid' mobile app)
- California Dream Act Application (for eligible AB 540 students) - [dream.csac.ca.gov/](http://dream.csac.ca.gov/)

## KEY ELIGIBILITY REQUIREMENTS

- U.S. Citizen, Eligible Undocumented or AB540
- Have a High School Diploma or a GED certificate
- Demonstrate Financial Need
- Be enrolled as a regular student and declare a Program of Study
- Have a valid Social Security Number for federal financial aid
- Maintain satisfactory academic progress
- Not be in loan default or owe a refund on a grant

## OTHER DOCUMENTS THAT MAY BE REQUIRED

- Academic Transcripts (from other Colleges attended)
- Verification Work Sheet
- IRS Tax Transcript
- Citizenship Eligibility
- Student Aid Report
- Other Documents requested to verify application information
- Signed Social Security Card for federal financial aid
- Driver's License or California ID
- High School Diploma/GED

*Financial Aid Applications are accepted throughout the academic year from October 1st to June 30th. Students are encouraged to apply as soon as possible. Some awards are subject to availability of funds.*

## FINANCIAL AID EMAIL NOTIFICATION

To better serve you in a timely and efficient manner, all communication from the Financial Aid Office will be sent to your Peralta email. The Peralta Student Email system is available to all students enrolled at the Peralta Community Colleges. If you have any login issues, please send your help request to the Peralta Student Email Help Desk at [helpdesk@cc.peralta.edu](mailto:helpdesk@cc.peralta.edu). Please include your first name, last name, Student ID Number and Campus Solutions User ID in your request.

# Financial Aid - How to Apply

To apply for **Federal Student Aid** visit <https://studentaid.gov/>

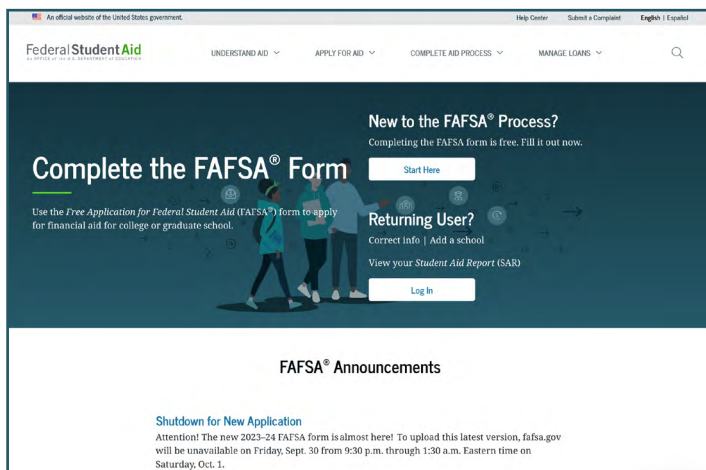

To apply for **State Student Aid** visit [dream.csac.ca.gov/](https://dream.csac.ca.gov/)

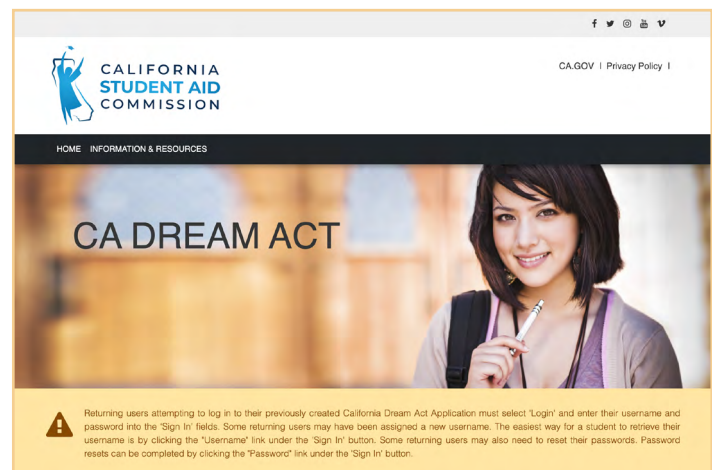

*Allow up to five (5) business days for us to receive your FAFSA or DREAM Act application.*

**Don't forget to add our school codes when filling out your applications:**

**College of Alameda (006720)**

**Berkeley City College (014311)**

**Laney College (001266)**

**Merritt College (001267)**

Check your financial aid status on your Campus Solutions account

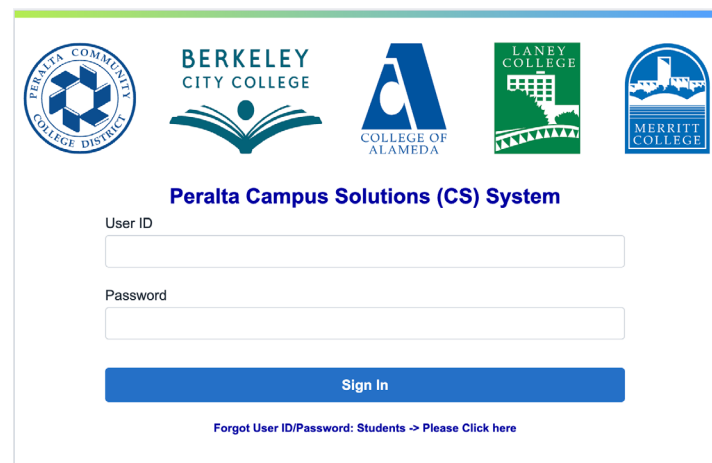

# Financial Aid - Frequently Asked Questions

---

## **Why should I apply for financial aid?**

Financial aid is made available to assist students and families in meeting the costs of a post-secondary education. If you believe you will need assistance in meeting those costs, you should apply for financial aid. You can apply online at [studentaid.gov](https://studentaid.gov), via the mobile app at "MyStudentAid", or at [dream.csac.ca.gov](https://dream.csac.ca.gov) (For California AB540 students)

## **If I am not a U.S. Citizen, am I still eligible to apply for Financial Aid?**

To be eligible for federal aid, a student must be a U.S. citizen or an eligible non-citizen. For financial aid purposes, an eligible non-citizen is one of the following: a U.S. permanent resident who has an Alien Registration Receipt Card (I-551); a conditional permanent resident (I-551C); or a non-citizen with an Arrival-Departure record (I-94) from the U.S. Citizenship and Immigration Services with one of the following designations—"Refugee," "Asylum Granted," "Parole," or "Cuban-Haitian Entrant." Students who are residing in the United States with an F-1 or F-2 student visa or a G series visa are NOT eligible for federal or state financial aid.

## **How do I get financial aid?**

To receive financial aid you must apply for it. The biggest mistake students make is not to apply because they don't think they'll qualify, therefore, everyone should apply. To apply for federal, state, and college financial aid programs, you need to complete the FAFSA or California Dream Act application. For the Cal Grant program, you must submit a GPA Verification Form by March 2nd or September 2nd each year. You may also be requested to submit additional documents such as IRS tax transcripts to complete your financial aid file. Please respond immediately to all requests made by the Financial Aid Office.

## **Do I need to complete my income tax return before I complete the Financial Aid Application?**

While it is recommended that you complete your tax return prior to filling out your FAFSA or Dream Act, it is not essential. You can fill out the financial aid application using estimated information from your W-2. Any large discrepancies between your aid application and your tax return may have a large impact on any preliminary financial aid award you receive.

## **What happens if I have academic or other problems and have to drop classes or drop out of college entirely?**

If you receive aid and then drop units or withdraw prior to the end of the semester, you may be required to repay a portion of the funds. The repayment amount will be determined after the add/drop period has ended. Students that are required to repay will be required to do so before being allowed to enroll or requesting official transcripts.

## **What is Satisfactory Academic Progress (SAP)?**

Students who have applied for financial aid enter into an agreement to attend class and complete courses with a passing grade. Failure to complete required units, meet the minimum cumulative GPA requirement or exceed the maximum unit limit will result in disqualification from receiving further financial aid.

For more information please visit <https://www.peralta.edu/financial-aid/satisfactory-academic-progress>

# Financial Aid - Frequently Asked Questions

---

## Do I have to reapply for financial aid every year?

Yes. The FAFSA Application is available October 1st each year. Make sure you include our school codes: Berkeley City College (014311), College of Alameda (006720), Laney College (001266) and Merritt College (001267)

## Is there a limit to how much financial aid I can receive?

Yes. The duration of a student's eligibility to receive a Federal Pell Grant is limited to 600% lifetime or its equivalent to 12 full-time semesters. Calculation of the duration of a student's eligibility includes all years of the student's receipt of Federal Pell Grant funding. Once a student has received a Federal Pell Grant for 12 full-time semesters (or its equivalent) the student will no longer be eligible for further Federal Pell Grant. For Cal Grants, students can receive for 8 full-time semesters or 400%.

## How is my financial aid disbursed?

Financial aid funds are disbursed through BankMobile Disbursements, a technology solution, powered by BMTX, Inc.. Your financial aid will be used to pay off current aid year charges on your Campus Solutions account. If there are any remaining funds that exceed these charges on your Campus Solutions account at the time of disbursement, you will receive a refund of the excess amount which you may use to pay other educational expenses.

The Peralta Community College District delivers your refund with BankMobile Disbursements, a technology solution, powered by BMTX, Inc. Visit this link for more information: <https://bankmobiledisbursements.com/refundchoices/>.

## I have more questions. Who can I contact?

You can visit your campus Financial Aid Office for additional information:

### BERKELEY CITY COLLEGE

2050 Center Street  
Berkeley, CA 94704  
1st Floor Student Services Area  
510.981.2941  
[bcc-finaid@peralta.edu](mailto:bcc-finaid@peralta.edu)

### LANEY COLLEGE

900 Fallon Street  
Oakland, CA 94607  
Building A, Room 201  
510.464.3414  
[laneyfinaid@peralta.edu](mailto:laneyfinaid@peralta.edu)

### COLLEGE OF ALAMEDA

555 Ralph Appenzato Memorial Parkway  
Alameda, CA 94501  
A Building, Welcome Center  
510.748.2391  
[coafinancialaid@peralta.edu](mailto:coafinancialaid@peralta.edu)

### MERRITT COLLEGE

12500 Campus Drive  
Oakland, CA 94619  
Building R, Room R113  
510.436.2465  
[merfinaid@peralta.edu](mailto:merfinaid@peralta.edu)



# Refund Information

## IT IS THE STUDENT'S RESPONSIBILITY TO DROP CLASSES!

Students are expected to attend all classes in which they are enrolled. If you do not attend, or stop attending classes, and fail to personally drop by the drop deadline, you will be responsible for all tuition and fees. Not attending classes does not warrant a refund of fees. It is the student's responsibility to drop all classes which they are not attending.

For specific refund dates, please visit [www.peralta.edu](http://www.peralta.edu) and search "[Fall Refund Drop Deadline Schedule](#)". This includes the refund dates for Regular Session, Short-Term and Late Start Courses.

### Refund Procedure for Enrollment Fees

A student who cancels his/her registration prior to the first day of instruction, or officially withdraws from all classes during the first two weeks of instruction, shall be entitled to a full refund less a \$10 processing fee. (This must be done whether you attend the class or not.)

If a student pays an Enrollment Fee of less than \$10 and cancels his/her registration or withdraws from all classes before the deadline, the processing fee shall equal the Enrollment Fee.

No refund of the Enrollment Fee will be made to any student who withdraws from classes after the first two weeks of instruction.

A student may request a refund up to the end of the following term in which the refund was due. After that time, the student will not be eligible for the refund.

To apply for an enrollment fee refund, email an Application for Refund Request form at the Cashier's Office website. <https://www.peralta.edu/admissions/student-finance/drop-refund>

Once the request is submitted, refund processing time is 4 to 6 weeks (after last day to add classes) during peak periods and 2 to 3 weeks during off peak periods.

Refund Procedure for Non-Resident Tuition and Capital Outlay Fee

*Students will receive a full refund for any class canceled by the college.*

### Regular Session Classes:

- A 100% refund of Nonresident Tuition and Capital Outlay Fee (minus a \$10 processing fee) will be made for any class in which the student withdraws through the Last Day to Drop Regular Session Classes And Receive a Refund.

### Refund Procedure for Short-Term, Late Start and Open-Entry/Open-Exit Classes

- A student enrolled in a short-term class will receive a 100% re-fund (minus a \$10 processing fee for residents) if he/she officially withdraws within the first 10% of the class length. No refunds will be issued after the first 10% of the class length.

For specific dates, please visit [www.peralta.edu](http://www.peralta.edu) and search Refund Drop Deadline Schedule. This includes the refund dates for regular session courses and short/late start courses.

### Refund Procedure for Variable Unit Classes

No refund shall be made for variable units not earned by the student.

The State-mandated Enrollment Fees will be fully refunded if an action of the college (e.g. class cancellation) prevents a student from attending class. A student may, upon request, obtain a refund up to the end of the following term in which the refund was due. After that time the student will not be eligible for the refund.

Please note: Instructors may drop students who do not attend the first class meeting but students are ultimately responsible for dropping themselves from any course they are not attending.

### Refund Procedures for Health Fee

This fee is non-refundable unless all classes are dropped on or before the last day to drop regular session classes and receive a refund.

*The Peralta Community College District participates in the State of California Chancellor's Office Tax Offset Program (COTOP). Past due accounts may be submitted to COTOP by the Peralta Community College District. This enables the State of California Franchise Tax Board to appropriately intercept any tax refunds, lottery winnings or unclaimed property that might be owed to you.*



# Fees Information

---

## AC Transit EasyPass Fee

All Students taking six (6) or more units are required to pay an AC Transit EasyPass fee per semester, collected at the time of enrollment. The fee entitles eligible student to receive an AC Transit EasyPass Bus Pass for the semester. For more information and program updates visit: [www.peralta.edu/easypass](http://www.peralta.edu/easypass) or email [easyypass@peralta.edu](mailto:easyypass@peralta.edu).

## California Community College Enrollment Fee

All students are required to pay a California Community College Enrollment Fee of \$46 per unit for the semester, subject to legislative changes, including mid-year increases if State revenues fall below estimates, with students being informed before any fee increases take effect.

## Campus Center Use Fee

In addition to the California Community College Enrollment Fee, there will be a Campus Center Use Fee of \$2 per semester, per campus (excluding off campus locations), to be collected at the time of enrollment.

## Non-Resident Tuition

Students who are not residents of California for one year and one day prior to the first day of the term, or do not qualify for nonresident status known as "AB540," will be charged nonresident tuition. Nonresident tuition is charged at the rate of \$290 per semester unit plus the \$46 per unit California Community College Enrollment fee totaling, \$333 per semester unit, a \$2 per semester, per Campus Center User fee will be charged.

## Capital Outlay Fee

Nonresident students of the State of California will be charged a Nonresident Capital Outlay Fee, in addition to the Nonresident Tuition, California Community College Enrollment Fee, and the Campus Center Use Fee. The Nonresident Capital Outlay Fee is \$0 per semester unit.

## Student Representation Fee

Under Education Code §76060.5, each college Student Body within Peralta CCD established a \$2.00 per college, per semester Student Representation Fee. This fee supports students or representatives presenting college positions and viewpoints before various government bodies. A fee waiver form must be submitted to the college Bursar's Office before the last day of the charged semester to avoid this charge.

## Health Fee

All students are required to pay the Student Health fee of \$23.00 per semester for Fall and Spring semesters (\$20 for Summer session). This fee will be collected at the time of enrollment. The Health fee is subject to change as allowed

by the State Legislature. NOTE: Students who qualify in the following categories will be exempted from payment of the health fee.

1. Students who depend exclusively upon prayer for healing in accordance with the teachings of a bona fide religious sect, denomination, or organization (documentation required).
2. Students who are attending college under an approved apprenticeship training program.

## International Health Insurance Fee

All international students will be automatically enrolled in the mandatory health insurance program. For more information on current health insurance fees and links, please visit: <https://www.peralta.edu/health-services/> or to review AP 5030, please visit: <https://fs.hubspotusercontent00.net/hubfs/6398505/AP-5030-Student-Fees-1.pdf>

## Other Fees

During the Summer and Fall 2024 terms, there will be no fees for parking at College of Alameda, Laney College, or Merritt College. While there will be no fees, we are requesting that students obtain a parking permit from the college business or bursar's office. The permitting process is important for campus safety and security. Thank you for your cooperation. Previously, Daily parking was available at \$2.00 a day while Semester parking was available for \$40.00 in spring or fall semesters (\$10.00 for a motorcycle permit) and \$20.00 for summer session permit (\$5.00 for a motorcycle permit). We anticipate that fees for parking will return at some point in the future.

## Instructional and other Material Fees

The policy of the Peralta Community College District is that students may be required to provide instructional and other materials necessary for a credit or non-credit course provided such materials are of continuing value to the student outside the classroom setting and provided such materials are not solely or exclusively available from the district. Except as specifically authorized under the Education Code, students will not be required to pay a fee for any instructional or other materials required for a credit or non-credit course. Required materials are defined as those which a student must procure or possess as a condition of registration, enrollment or entry into a class, or any such materials which are necessary to achieve those required course objectives.



# Fees Information (Continued)

## Transcript Request

Peralta Community College District has retained Credentials, Inc to accept transcript orders Online through their secured site. You must pay transcript fees at the time you submit your request. The first two transcripts requested are free; thereafter, \$6.00 per copy for regular service, and mailed within 7-10 business days. See website for other expedited delivery options. <https://www.peralta.edu/admissions/transcripts>

## You Can Pay Fees By Credit Card Online

Students are encouraged to pay enrollment fees and past due fees by credit card on the secure Peralta website at [sa.peralta.edu](https://sa.peralta.edu).

## Financial Aid

Each of our colleges has a full-service Financial Aid Office. For information regarding your specific financial aid need, contact the Financial Aid Office at the campus you are most likely to attend.

COLLEGE	PHONE	EMAIL
Berkeley City College	(510) 981-2807	bcc-finaid@peralta.edu
College of Alameda	(510) 748-2391	coafinancialaid@peralta.edu
Laney College	(510) 464-3414	laneyfinancialaid@peralta.edu
Merritt College	(510) 436-2465	merfinaide@peralted.edu

## Installment Payment Plans:

Students in the Peralta Community College District may opt to pay their non-resident tuition or enrollment fee through an installment payment plan. Students who owe fees from the current or previous terms may opt to pay these fees through an installment payment plan. Students are required to pay at least the first \$25 of their owed fees and develop an installment payment plan prior to enrollment in classes. Students can only participate in one payment plan. New foreign students are required to pay at least the non-resident tuition for 12 units plus all other required fees for both the spring and fall semesters prior to enrollment in their first year classes. The payment plan will be interest free. The payment plan will include the specific amount and due date for each installment. All of the payments will be completed within the term for which the enrollment is made. Failure to make timely payments will subject the student to the penalty as described in board policy 5035 (students or former students who have been provided with written notice that they have failed to pay a proper financial obligation shall have diplomas, – or registration privileges withheld until such time as the obligation is satisfied). Payment plans will not be approved for any outstanding financial aid obligations, NSF fees or any amount due to health insurance for international students. For more information on payment plans please refer to our website: <https://www.peralta.edu/admissions/student-finance/payment-plan> or email [paymentplan@peralta.edu](mailto:paymentplan@peralta.edu).

Students may correspond with us regarding their records through their Peralta email or personal email authorizing their passport student center. Emails that are not from students will be responded to with general information only and may delay requests.

FEE TYPE	AMOUNT	REQUIRED OF
California Community College Enrollment Fee	\$46 per semester unit	All students
Campus Center Use Fee	\$2 per semester, per campus	All students
Nonresident Tuition	\$406 per semester unit	Nonresident and Foreign students California Non Residents
Capital Outlay Fee	\$7 per semester unit	All students with 6 or more units
Student Representation Fee	\$2 per student	All students
Health Fee	\$23 per semester ( \$22 in summer)	Non Residents, Citizens of a Foreign Country
International Health Insurance Fee	Updated Health Insurance fees can be found at: <a href="https://www.peralta.edu/international/tuition-and-fees">https://www.peralta.edu/international/tuition-and-fees</a>	F-1 Students
AC Transit Fee	\$46.46 Per Semester	All Students

*All fees are subject to legislative changes and all fees are payable at time of enrollment*

# CALIFORNIA DREAM ACT

FINANCIAL AID IS NOW AVAILABLE TO AB540 STUDENTS



## What is the California Dream Act?

The California Dream Act is comprised of two state laws, AB 130 and AB 131, that allow AB 540 students to apply for and receive several types of financial aid, including:

- California College Promise Grant (formerly BOG Waiver)
- State financial aids such as Cal Grants, Chafee Grant, and Student Success Completion Grant (SSCG)
- Assistance from EOPS, CARE or CalWORKs
- Privately-funded scholarships

Check with your campus financial aid, scholarship, EOPS/CARE and CalWORKs offices to see what is available.

## What is an AB 540 student?

1. have attended a combination of California high school, adult school, and California Community College for the equivalent of three years or more, or attained credits earned in California from a California high school equivalent to three or more years of full-time high school course work and attended a combination of elementary, middle and/or high schools in California for a total of three or more years,

**AND**

2. The student must have:
  - Graduated from a California high school or attained the equivalent prior to the start of the term (for example, passing the GED or California High School Proficiency exam), or completed an associate degree from a California Community College, or
  - Completed the minimum requirements at a California Community College for transfer to the California State University or the University of California,

**AND**

3. The student must register as an entering student at, or current enrollment at, an accredited institution of higher education in California,

**AND**

4. The student must file an affidavit with the college or university stating that if the student is a non-citizen without current or valid immigration status, the student has filed an application to legalize immigration status, or will file an application as soon as the student is eligible to do so. The Non-Resident Tuition Exemption form can be found here and should be returned to the college Admissions & Records Office <https://www.peralta.edu/admissions/forms>

## What is My Next Step?

- If you are AB540 eligible, who is ineligible for federal financial aid, visit <https://dream.csac.ca.gov/> to apply for state financial aid
- For Cal Grant eligibility: Your college GPA verification form needs to be submitted to California Student Aid Commission (CSAC) by March 2 . For more information on GPA requirements, visit <https://www.csac.ca.gov/student-forms-0>
- To ensure that your GPA Verification is electronically submitted, visit Admissions & Records Office at your home college to update your SSN to 999-99-9999
- For high school GPA verification, you must check in with your high school

# California College Promise Grant

The California College Promise Grant (formerly the BOG Fee Waiver) is available specifically for students at California community colleges. The California College Promise Grant will waive your per-unit enrollment fee (currently \$46) at any Peralta Community College.

If you believe you qualify for a California College Promise Grant Method A; submit the acceptable documentation to the Financial Aid Office. This Promise Grant will cover your enrollment fees for the entire academic year.

## Acceptable Documentation for Promise Grant Method A:

### AFDC or SSI Recipients

Notice of Action in your name (or your parent's name) for the same month in which you file this application or one calendar month before.

or

CalWORKs/TANF or SSI Warrant or Check issued in your name (or your parent's name) for the same month in which you file this application or one month before.

or

Documentation agreed upon between your Community College and County Welfare Department. Contact the Financial Aid Office for details.

### General Assistance Recipients

Documentation agreed upon between your community college district and county welfare department. Ask at your Financial Aid Office.

### Deceased/Disabled Veterans' Dependents Or National Guard Dependents

Fee Waiver certification provided by the California Department of Veterans Affairs or your county Veterans Service Office. Fee Waiver certification provided by the California National Guard Adjustment General's Office.

### Congressional Medal Of Honor Recipient Dependent Of September 11, 2001 Victim Deceased Law Enforcement/ Fire Suppression Personnel

- Certification of Medal of Honor Recipient, or a child of Medal of Honor recipient.
- Certification as dependent of a victim of the September 11, 2001 terrorist attack.
- Certification as dependent of deceased law enforcement/fire suppression personnel killed in the line of duty.

## DOCUMENTATION FOR PROMISE GRANT METHOD B:

A California College Promise Grant Method can be awarded to low-income students. Whether you qualify is based upon your (or your parent's) income and household size. Colleges may ask you to provide documentation of income, such as a copy of your U.S. Income Tax Return. You are required to provide documentation if it is requested.

### California College Promise Grant Type B Income Standards 2023-2024

Family Household Size	Base Year Income
1	\$20,385
2	\$27,465
3	\$34,545
4	\$41,625
5	\$48,705
6	\$53,370
7	\$62,865
8	\$69,945
Each Additional Family Member	+ \$7,080

For more info visit: [icanaffordcollege.com](http://icanaffordcollege.com)

## METHOD C (Available only by filing out FAFSA or CA Dream Act)

Note: Students not qualified by Method B income standards must file a FAFSA in order to demonstrate the need to qualify for a California College Promise Grant fee waiver.

If you have special circumstances where you cannot fill out a FAFSA to obtain a California College Promise Grant Enrollment Fee Waiver, please stop by the Financial Aid Office for other possible options.

\*New Regulation: Students who apply via the FAFSA for Dream Act must demonstrate need in excess of the average cost of tuition of \$1,104.

### NOTE: Loss of Entitlement for California Promise Grant

Students who do not maintain minimum academic and/or progress\* standards for two consecutive primary semesters will be subject to loss of eligibility for the California College Promise Grant. Registered Foster Youth are exempted from this requirement.

\* 50% Completion rate and cumulative GPA above 2.0

**FILL OUT YOUR FAFSA AT [WWW.FAFSA.GOV](http://WWW.FAFSA.GOV) TO SEE IF YOU QUALIFY FOR METHOD B OR C.**

# Campus Solutions, Email & Canvas

## Campus Solutions - student enrollment

Go to [sa.peralta.edu](http://sa.peralta.edu)

- Use your previous User ID, or recover your User ID
- Use your previous password, or reset your password

Campus Solutions Help: [admissions@peralta.edu](mailto:admissions@peralta.edu)

More Information: <https://www.peralta.edu/admissions/campus-solutions-help>



**CAMPUS**  
SOLUTIONS

## Student Portal - access student email, Canvas, and Microsoft applications (OneDrive, Word, Excel, PowerPoint, etc.)

Go to <http://student.peralta.edu/>

- Use your existing password or reset your password by clicking "Can't access your account?" or "Forgot my password"

Student Portal Help: [helpdesk@cc.peralta.edu](mailto:helpdesk@cc.peralta.edu)



## Student Email - access through your Student Portal

Go to <http://student.peralta.edu/> and click the 'Student Portal' box

- Follow the instructions for Student Portal
- Then click the Outlook icon

Student Email Help: [helpdesk@cc.peralta.edu](mailto:helpdesk@cc.peralta.edu)



## Canvas - access through your Student Portal

Go to <http://student.peralta.edu/> and click the 'Student Portal' box

- Follow the instructions for Student Portal
- Then click the Canvas icon

For more info and help: [bit.ly/peraltacanvas](http://bit.ly/peraltacanvas)



# Waitlist FAQs

---

During registration, if you try to register for a class that is full (“CLOSED”), you will be given the option to add to the waitlist for that class until the waitlist fills. Remember, being on a waitlist does not guarantee you a seat in a class. If seats become available, those on the waitlist will be enrolled in the order they were added to the list.

Important: Passport will allow you to get on a waitlist, however, you will not be enrolled if you have any holds, time conflicts, repeat or prerequisite errors, duplicate courses, excessive units, or any type of registration error.

## Frequently Asked Questions

### Can anybody get on a Waitlist?

Anyone can get on a waitlist if the waitlist for the class is available, but you will ONLY be enrolled in the class if:

1. You meet the class prerequisites
2. The class time does not conflict with another class in which you are already enrolled
3. You are not enrolled in another section of the same course
4. You have no repeat errors or holds on your record
5. The class units do not exceed your maximum allowed.

When the daily process runs and space in the class is available, if you are on the waitlist but do not meet the criteria above, instead of being automatically enrolled in the class you will remain on the waitlist.

### Who gets into a class from a waitlist?

If one seats become available, students will automatically be enrolled in the class in the order in which they were added to the waitlist as long as there are no errors or enrollment restrictions.

### How do I know if I got into a class?

If you are auto enrolled from the waitlist, you will be notified by email to your Peralta email account. Be sure to activate and monitor your Peralta emails during the registration period.

### When do I pay for the class?

Fees will be assessed after you enroll in a class and must be paid 2 weeks before the beginning of the term. If you do not pay your fees, you may be dropped from the class for non-payment. If you add after this deadline, you are required to pay the fees immediately or a hold WILL be placed on your account and your debt will be sent to collections. Students on a waitlist should monitor their Peralta email closely for enrollment notification.

### What is the first day I can waitlist?

Waitlists become available when a class reaches its enrollment capacity. Waitlisted classes are displayed in the online schedule of classes with a yellow triangle icon.

What is the last day I can be added to a waitlist?

You can be added to a waitlist until the day before classes begin.

### What prevents me from adding to a waitlist?

- Enrollment appointment date/time has not yet been reached
- The last day to add to the waitlist has passed
- Class is not yet closed
- Waitlist is at its capacity
- You have reached the limit for waitlisted units (waitlisted and enrolled units cannot exceed 10 units in summer, and 18 units in fall and spring)

### If an enrolled student drops a class and a seat opens up, do waitlisted students get the opportunity to enroll first?

Yes. When a class is marked as closed only students from the waitlist can be enrolled. Before the first day of classes, a daily process runs to automatically enroll students from the waitlist. If all waitlisted students are successfully enrolled in the class and there are still seats available, the class will reopen. However, if all students from the waitlist are moved to the class filling the class to capacity, the class will remain closed and the waitlist will re-open.

If by the first day of class you are still on the waitlist, you will need to attend the first class meeting and obtain a permission number from your instructor in order to enroll in the class.

### Can I be on the Waitlist for more than one section of the same class?

Yes. You will be automatically enrolled in the section that becomes available first, depending on your position on the waitlist for each section.

## Waitlist FAQs (continued)

### Can a student be both enrolled and waitlisted for different sections of the same class?

Yes, but they cannot be enrolled in both. A student can be enrolled in the open section of a class and at the same time be on the waitlist for a different section of that same class (maybe the waitlisted section was their first choice, but it has reached capacity). However, a student will not be auto enrolled in the waitlisted section when a seat becomes available, even if they are eligible. In this instance, they will need to drop themselves from the section they are currently enrolled.

### How will I move from the waitlist into the class?

During the registration period before classes begin, you are automatically enrolled as space becomes available. After classes begin, instructors are required to issue permission numbers. You use the class permission number to enroll in the class via Campus Solutions or by going to the Admissions and Records office at the college.

ADMISSIONS & RECORDS CONTACT INFO FOR EACH COLLEGE		
COLLEGE	PHONE	EMAIL
Berkeley City College	(510) 981 - 2806	<a href="mailto:BCC-AdmissionsRecords@peralta.edu">BCC-AdmissionsRecords@peralta.edu</a>
College of Alameda	(510) 748 - 2228	<a href="mailto:coadmissions@peralta.edu">coadmissions@peralta.edu</a>
Laney College	(510) 464 - 3121	<a href="mailto:laneyadmissions@peralta.edu">laneyadmissions@peralta.edu</a>
Merritt College	(510) 436 - 2487	<a href="mailto:admissions.merritt@peralta.edu">admissions.merritt@peralta.edu</a>
District Office	(510) 466 - 7368	<a href="mailto:admissions@peralta.edu">admissions@peralta.edu</a>
International Office	(510) 466 - 7380	<a href="mailto:international@peralta.edu">international@peralta.edu</a>

### Is there a limit to the number of units that can be waitlisted?

Yes. Your waitlisted units and enrolled units cannot exceed 10 units in summer and 18 units in fall and spring.

### Are waitlisted units counted into my total units for the term?

No. Enrolled units and waitlisted units are counted separately. Waitlisted courses are not counted towards full-time status or calculated for fees.

### Will I be charged the enrollment fee when I add to the waitlist?

No. You are only charged the appropriate fees when you are officially enrolled in the class.

### How do instructors know who is on the waitlist?

Class waitlists are available to instructors through class rosters.

### Can I drop myself from a waitlist?

Yes. You can drop yourself from a Waitlist using Drop Classes in Campus Solutions.

### Can I see my position on a waitlist?

You can view your waitlist position in Campus Solutions. Click the Manage Classes tile and review the information in the View My Classes section.

### How can I tell if a class has a waitlist?

Waitlisted classes are marked by a yellow triangle in the online schedule of classes.



# Add Deadlines

Please note that there are two key add deadlines for regular session (full term) classes per class:

## Summer 2024

- Last day to add without a permission number: **June 23**
- Last day to add with a permission number: **June 23**

**June 3rd, 2024** is the last day to drop regular session classes to receive a refund and the last day to drop regular session classes without a "W" appearing on transcripts

## Fall 2024

- Last day to add without a permission number: **August 25**
- Last day to add with a permission number: **August 30**

**September 2nd, 2024** is the last day to drop regular session classes to receive a refund and the last day to drop regular session classes without a "W" appearing on transcripts

Full calendar available at [www.peralta.edu/admissions/academic-calendar-finals-schedule-enrollment-calendar](http://www.peralta.edu/admissions/academic-calendar-finals-schedule-enrollment-calendar)



**CAMPUS**  
SOLUTIONS

Student Name: _____		Student ID: _____	
Class Code: _____ <small>i.e. 42045</small>	Dept. & Course #: _____		Units: _____ <small>i.e. NUTR 010</small>
For the: <input type="checkbox"/> Summer <input type="checkbox"/> Fall <input type="checkbox"/> Spring	Term of: 20 _____	College: <input type="checkbox"/> Alameda <input type="checkbox"/> Berkeley <input type="checkbox"/> Laney <input type="checkbox"/> Merritt	
Permission #*: _____ <small>*Required for regular session classes only</small>	Effective Date of Add: _____	Today's Date: _____	
Instructor's Name: _____			
Instructor's Signature: _____			
Student's Signature: _____			
<b>OFFICE USE ONLY</b>			
Processed By _____			
Date _____			
<b>IT IS THE STUDENT'S RESPONSIBILITY TO SUBMIT THE ADD CARD TO THE CAMPUS ADMISSIONS &amp; RECORDS OFFICE BEFORE ANY APPLICABLE DEADLINES</b>			
Rev. 04/20/2017			

## How to use a Permission Number

You may add regular session (full term) classes, where space is available, using Campus Solutions the first day of class and through Sunday of that week (**June 17 - 23rd for Summer, August 19th -25th for Fall**). After the first week of classes, you may only add a regular session class by obtaining a permission number from the instructor.

You will need only the permission number for online enrollment through Campus Solutions. You will need the permission number and signature on an ADD CARD FORM to enroll in-person.

You are responsible for registering yourself in the class via Campus Solutions with the permission number in person at the College Admissions and Records office by the last day to add for the term (**August 30th**).

### How do I obtain a permission number?

To obtain an instructor permission number you must attend a class meeting and/or e-mail the instructor. If space is available, the instructor may provide the required permission number.

### How do I use the permission number to enroll?

To enroll online, log in to Campus Solutions and follow the regular enrollment steps. If a permission number is required, you will be prompted to provide it during the enrollment process (see adding a class with a permission number instructions). To enroll in person, you will need to fill out an add card form and obtain the permission number and instructor signature.

### How do wait-listed students use a permission number?

A waitlisted student needs to follow the regular enrollment process and add the permission number during Step 2 (Review Class Preferences).

### Do permission numbers override a course pre-requisite or enrollment hold?

No. Similar to auto-enrolling from a waitlist, permission numbers only allow you to enroll if you have met the requisites and have no holds on your account.

# Prerequisite/Corequisite Policy & Procedures

---

## Prerequisites

Some courses have prerequisites: faculty have determined that students are highly unlikely to succeed in these courses unless they have acquired a certain level of skills or knowledge, usually through taking another course beforehand. The prerequisites for each course are listed in the class schedule.

When you attempt to enroll Online in a course with a prerequisite, the system checks your academic records for evidence that you have taken or are taking the prerequisites at one of the Peralta Colleges.

1. If you have taken the prerequisites at a Peralta College after 1987 and have received a grade of C or better in it, you are allowed to enroll.
2. If you are currently taking the prerequisites, you are allowed to enroll conditionally until your grade is received. If your grade in the prerequisites is below a C, you will be automatically dropped from the higher level course. You will be informed of this by Peralta email.
3. If you have met the prerequisites through a course taken at another college, you will need to submit proof to the counseling department.
4. If you feel the prerequisite has been met through assessment at another institution, and you have either your scores and placement recommendations or a transcript showing the courses you assessed into and enrolled in, or through other means, (this is referred to as "Multiple Measure Assessment" in the class schedule), please see a counselor. The counselor will look at your test scores and discuss your preparation for the course. If the counselor determines that you have met the prerequisites, he/she will clear you for the course and you will be allowed to enroll.
5. If you feel that you have met the prerequisites through your life experience, or you believe that the prerequisites is unnecessary or unlawful, go to the admissions office to complete and sign a Petition for Prerequisite Challenge. You will immediately be cleared to enroll, pending review of your petition by faculty. If your challenge is approved you will remain in the class. If your petition is denied, you will be dropped from the class. You will be informed of this by phone. Challenge petitions must be approved or

denied within five working days of the day they were filed. If your petition is not reviewed within five working days, you will remain in the class.

## Co-requisites

Some courses have co-requisites: faculty have determined that students are highly unlikely to succeed in these courses unless they enroll in the co-requisite course at the same time. The co-requisites for each course are listed in the class schedule.

If you enroll in a course with a co-requisite, make sure to enroll in the co-requisite course as well. (If you have previously taken the co-requisite course and obtained a grade of C or better, you don't need to enroll in it again).

## Open Classes

It is the policy of the Peralta Community College District that, unless specifically exempted by statute, every course, sections or classes, the average attendance of which is to be reported for state aid, wherever offered and maintained by the District, shall be fully opened to enrollment and participation by any person who has been admitted to the College and who meets such prerequisites as may be established pursuant to Chapter II, Division 2, Part VI, Title 5 of the California Administrative Code, commencing with Section 51820.

## Student Study Load

In order to complete an Associate in Arts or Associate in Science degree at one of the Peralta Colleges in two years, an average unit load of 15 units per term is often necessary. Students may not carry more than 18 units (including a combined total of all Peralta Colleges) without prior approval of a counselor. Counselor approval is required for excess units up to 21.5 units. Enrollment in 22 to 25 units requires approval of the Dean of Student Services. Under no circumstances will approval be granted beyond 25 units. The maximum number of units for the Summer Session is ten (10). For college purposes, a full-time student is one who is carrying 12 or more units. Students are not permitted to enroll in classes with conflicting or overlapping meeting times.

# College District Policies

---

For a complete list of Board Policies, go to <https://www.peralta.edu/boardoftrustees/bp-ap>

## **BOARD POLICY 3410 NONDISCRIMINATION**

The District is committed to equal opportunity in educational programs, employment, and all access to institutional programs and activities.

The District, and each individual who represents the District, shall provide access to its services, classes, and programs without regard to national origin, religion, age, sex or gender, gender identity, race or ethnicity, color, medical condition, ancestry, sexual orientation, marital status, physical or mental disability, active duty military and veterans, pregnancy, or because he or she is perceived to have one or more of the foregoing characteristics, or based on association with a person or group with one or more of these actual or perceived characteristics.

The Chancellor shall establish administrative procedures that ensure all members of the college community or persons using the services of the district can present complaints regarding alleged violations of this policy and have their complaints heard in accordance with the Title 5 regulations and those of other agencies that administer state and federal laws regarding nondiscrimination.

No District funds shall ever be used for membership, or for any participation involving financial payment or contribution on behalf of the District or any individual employed by or associated with it, to any private organization whose membership practices are discriminatory on the basis of national origin, religion, age, sex or gender, race, color, medical condition, ancestry, sexual orientation, marital status, physical or mental disability, active duty military and veterans, pregnancy, or because he or she is perceived to have one or more of the foregoing characteristics, or because of his or her association with a person or group with one or more of these actual or perceived characteristics.

### **Administrative Policy 3410 Nondiscrimination - Educational Programs and other Services**

The District shall provide access to its services, classes and programs without regard to, national origin, religion, age, sex or gender, gender identification, race or ethnicity, color, medical condition, ancestry, sexual orientation, marital status, physical or mental disability, pregnancy or because he/she is perceived to have one or more of the foregoing characteristics, or based on association with a person or group with one or more of these actual or perceived characteristics.

- A. All classes, including credit, noncredit and not-for-credit, shall be conducted without regard to the gender of the student enrolled in the classes. As defined in the Penal Code, "gender" means sex, and includes a person's gender identity and gender-related appearance and behavior whether or not stereotypically associated with the person's assigned sex at birth.

- B. The District shall not prohibit any student from enrolling in any class or course on the basis of gender.
- C. Academic staff, including but not limited to counselors, instructors and administrators shall not offer program guidance to students which differs on the basis of gender.
- D. Insofar as practicable, the District shall offer opportunities for participation in athletics equally to male and female students.

## **BOARD POLICY 3433 PROHIBITION OF SEXUAL HARASSMENT UNDER TITLE IX**

All forms of sexual harassment are contrary to basic standards of conduct between individuals. State and federal law and this policy prohibit sexual harassment and the District will not tolerate sexual harassment. The District is committed to providing an academic and work environment that respects the dignity of individuals and groups. The District shall be free of sexual harassment and all forms of sexual intimidation and exploitation including acts of sexual violence.

The District seeks to foster an environment in which all employees, students, applicants for employment, and applicants for admission feel free to report incidents of sexual harassment in violation of this policy and Title IX, without fear of retaliation or reprisal. Therefore, the District also strictly prohibits retaliation against any individual for filing a complaint of sexual harassment in violation of this policy and Title IX or for participating, or refusing to participate, in a sexual harassment investigation. The District will investigate all allegations of Title IX retaliation swiftly and thoroughly. If the District determines that someone has retaliated, it will take reasonable steps within its power to stop such conduct. Individuals who engage in Title IX retaliatory conduct are subject to disciplinary action, up to and including termination or expulsion.

Any employee, student, applicant for employment, or applicant for admission who believes he/she/they has been harassed or retaliated against in violation of this policy should immediately report such incidents by following the procedures described in AP 3434 Responding to Harassment Based on Sex under Title IX. The District requires supervisors to report all incidents of harassment and retaliation that come to their attention.

This policy applies to all aspects of the academic environment, including but not limited to classroom conditions, grades, academic standing, employment opportunities, scholarships, recommendations, disciplinary actions, and participation in any community college activity. In addition, this policy applies to all terms and conditions of employment, including but not limited to hiring, placement, promotion, disciplinary action, layoff, recall, transfer, leave of absence, training opportunities, and compensation.

To this end, the Chancellor shall ensure that the institution undertakes education and training Activities to counter sexual harassment and to prevent, minimize, or eliminate any hostile environment that impairs access to equal education opportunity or impacts the terms and conditions of employment.

The Chancellor shall establish procedures that define sexual harassment on campus. The Chancellor shall further establish procedures for employees, students, and other members of the campus community that provide for the investigation and resolution of complaints regarding sexual harassment in violation of this policy, and procedures to resolve complaints of sexual harassment in violation of this policy. State and federal law and this policy prohibit retaliatory acts against all participants by the District, its employees, students, and agents.

The District will publish and publicize this policy and related written procedures (including the procedure for making complaints) to administrators, faculty, staff, students, applicants for employment, and applicants for admission, particularly when they are new to the institution. The District will make this policy and related written procedures (including the procedures for making complaints) available in all administrative offices and will post them on the District's website.

Employees who violate the policy and procedures may be subject to disciplinary action up to and including termination. Students who violate this policy and related procedures may be subject to disciplinary measures up to and including expulsion. Volunteers or unpaid interns who violate this policy and related procedures may be subject to disciplinary measure up to and including termination from the volunteer assignment, internship, or other unpaid work experience program.

### **Board Policy 3430 Prohibition of Unlawful Harassment**

The District is committed to providing an academic and work environment free of unlawful harassment. This procedure defines sexual harassment and other forms of harassment on campus, and sets forth a procedure for the investigation and resolution of complaints of harassment by or against any staff or faculty member or student or unpaid interns and volunteers within the District.

#### **I. Definitions**

##### **A. General Harassment**

Harassment based on race, religious creed, color, national origin, ancestry, physical disability, mental disability, medical condition, marital status, sex, age, or sexual orientation of any person, or military or veteran status, or the perception that a person has one or more of these characteristics is illegal and violates District policy. Harassment shall be found where, a reasonable person with the same characteristics as the victim of the harassing conduct would be adversely affected to a degree that interferes with his or her ability to participate in or to realize the intended benefits of an institutional activity, employment or resource.  
For sexual harassment under Title IX, Complainants must

proceed under BP 3433 Prohibition of Sexual Harassment under Title IX, AP 3433 Prohibition of Sexual Harassment under Title IX, and AP 3434 Responding to Harassment Based on Sex under Title IX. For other forms of sexual harassment or gender-based harassment, Complainants should use this procedure.

Gender-based harassment does not necessarily involve conduct that is sexual. Any hostile or offensive conduct based on gender can constitute prohibited harassment if it meets the definition above. For example, repeated derisive comments about a person's competency to do the job, when based on that person's gender, could constitute gender-based harassment. Harassment comes in many forms, including but not limited to the following conduct that could, depending on the circumstances, meet the definition above, or could contribute to a set of circumstances that meets the definition:

##### **B. Verbal**

Inappropriate or offensive remarks, slurs, jokes or innuendoes based on a person's race gender, sexual orientation, or other protected status. This may include, but is not limited to, inappropriate comments regarding an individual's body, physical appearance, attire, sexual prowess, marital status or sexual orientation; unwelcome flirting or propositions; demands for sexual favors; verbal abuse, threats or intimidation; or sexist, patronizing or ridiculing statements that convey derogatory attitudes based on gender, race nationality, sexual orientation or other protected status.

##### **C. Physical**

Inappropriate or offensive touching, assault, or physical interference with free movement. This may include, but is not limited to, kissing, patting, lingering or intimate touches, grabbing, pinching, leering, staring, unnecessarily brushing against or blocking another person, whistling or sexual gestures. It also includes any physical assault or intimidation directed at an individual due to that person's gender, race, national origin, sexual orientation or other protected status.

##### **D. Visual or Written**

The display or circulation of visual or written material that degrades an individual or group based on gender, race, nationality, sexual orientation or other protected status. This may include, but is not limited to, posters, cartoons, drawings, graffiti, reading materials, computer graphics or electronic media transmissions.

##### **E. Environmental**

A hostile academic or work environment may exist where it is permeated by sexual innuendo; insults or abusive comments directed at an individual or group based on gender, race, nationality, sexual orientation or other protected status; or gratuitous comments regarding gender, race, sexual orientation, or other protected status that are not relevant to the subject matter of the class or activities on the job. A hostile environment can arise from an unwarranted focus on sexual topics or sexually suggestive statements in the classroom or work environment. It can also be created by an unwarranted focus on, or stereotyping of, particular racial or ethnic groups, sexual orientations, genders or other protected statuses. An

environment may also be hostile toward anyone who merely witnesses unlawful harassment in his/her/their immediate surroundings, although the conduct is directed at others. The determination of whether an environment is hostile is based on the totality of the circumstances, including such factors as the frequency of the conduct, the severity of the conduct, whether the conduct is humiliating or physically threatening, and whether the conduct unreasonably interferes with an individual's learning or work.

#### F. Sexual Harassment

In addition to the above, sexual harassment consists of unwelcome sexual advances, requests for sexual favors, and other verbal, visual, or physical conduct of a sexual nature made by someone from, or in, the work or educational setting when:

1. Submission to the conduct is explicitly or implicitly made a term or condition of an individual's employment, academic status, progress, internship, or volunteer activity;
2. Submission to, or rejection of, the conduct by the individual is used as a basis of employment or academic decisions affecting the individual;
3. The conduct has the purpose or effect of having a negative impact upon the individual's work or academic performance, or of creating an intimidating, hostile or offensive work or educational environment (as more fully described below); or
4. Submission to, or rejection of, the conduct by the individual is used as the basis for any decision affecting the individual regarding benefits and services, honors, programs, or activities available at or through the community college.
5. This definition encompasses two kinds of sexual harassment:
  - a. "Quid pro quo" sexual harassment occurs when a person in a position of authority makes educational or employment benefits conditional upon an individual's willingness to engage in or tolerate unwanted sexual conduct.
  - b. "Hostile environment" sexual harassment occurs when unwelcome conduct based on a person's gender alters the conditions of an individual's learning or work environment, unreasonably interfere with an individual's academic or work performance, or create an intimidating, hostile, or abusive learning or work environment. The victim must subjectively perceive the environment as hostile, and the harassment must be such that a reasonable person of the same gender would perceive the environment as hostile. A single isolated incident of sexual harassment may be sufficient to create a hostile environment if it unreasonably interfered with the person's academic or work performance or created an intimidating, hostile, or offensive learning or working environment.
  - c. Sexually harassing conduct can occur between people of the same or different genders. The standard for determining whether conduct constitutes sexual harassment is whether a reasonable person of the same gender as the victim would perceive the conduct as harassment based on sex.

## II. Consensual Relationships

Romantic or sexual relationships between supervisors and employees, or between administrators, faculty members or staff members and students are discouraged. There is an inherent imbalance of power and potential for exploitation in such relationships. A conflict of interest may arise if the administrator, faculty members or staff member must evaluate the student's or employee's work or make decisions affecting the employee or student. The relationship may create an appearance of impropriety and lead to charges of favoritism by other students or employees. A consensual sexual relationship may change, with the result that sexual conduct that was once welcome becomes unwelcome and harassing. In the event that such relationships do occur, the District has the authority to transfer any involved employee to eliminate or attenuate the supervisory authority of one over the other, or of a teacher over a student. Such action by the District is a proactive and preventive measure to avoid possible charges of harassment and does not constitute discipline against any affected employee.

## III. Academic Freedom

No provision of this Administrative Procedure shall be interpreted to prohibit conduct that is legitimately related to the course content, teaching methods, scholarship, or public commentary of an individual faculty member or the educational, political, artistic, or literary expression of students in classrooms and public forums. Freedom of speech and academic freedom are, however, not limitless and this procedure will not protect speech or expressive conduct that violates federal or California anti-discrimination laws.

### Administrative Procedure 3540 Sexual and Other Assaults on Campus

- I. The District and the Colleges shall make available sexual assault awareness information to students and employees.
- II. Any sexual assault or physical abuse, including, but not limited to, rape, as defined by California law, whether committed by an employee, student, or member of the public, occurring on District property, in connection with all the academic, educational, extracurricular, athletic, and other programs of the District, whether those programs take place in the District's facilities or at another location, or on an off-campus site or facility maintained by the District, or on grounds or facilities maintained by a student organization, is a violation of District policies and regulations, and is subject to all applicable punishment, including criminal procedures and employee or student discipline procedures (See also AP 5500 Standards of Student Conduct).
- III. It is the responsibility of each person involved in sexual activity to ensure that he or she has the affirmative consent of the other or others to engage in the sexual activity. Lack of protest or resistance does not mean consent, nor does silence mean consent. Affirmative consent must be ongoing throughout a sexual activity and can be revoked at any time. The existence of a dating relationship between the persons involved, or the fact of past sexual relations between them, should never by itself be assumed to be an

- indicator of consent.
- “Affirmative consent” means affirmative, conscious, and voluntary agreement to engage in sexual activity.
- IV. These written procedures and protocols are designed to ensure victims of domestic violence, dating violence, sexual assault, or stalking receive treatment and information. (For physical assaults/violence, see also AP 3500, 3510, 3515).
  - V. All students, faculty members or staff members who allege they are the victims of domestic violence, dating violence, sexual assault, or stalking on District property shall be provided with information regarding options and assistance available to them. Information shall be available from the Peralta Safety & Security Services, which shall maintain the identity and other information about alleged sexual assault victims as confidential unless and until Peralta Safety & Security Services is authorized to release such information.
  - VI. Safety & Security Services shall provide all alleged victims of domestic violence, dating violence, sexual assault, or stalking with a copy of the District’s policy and administrative procedure regarding domestic violence, dating violence, sexual assault, or stalking upon request, and the importance of preserving evidence and the identification and location of witnesses.
  - VII. Victims will be provided the option to:
    1. (1) notify proper law enforcement authorities, including on campus security and local police;
    2. (2) be assisted by campus authorities in notifying law enforcement authorities if the victim so chooses; or
    3. (3) decline to notify such authorities;
  - VIII. The victim will be provided a description of the following procedures:
    - (1) criminal prosecution;
    - (2) civil prosecution (i.e., lawsuit);
    - (3) District disciplinary procedures, both student and employee;
    - (4) modification of class schedules; and
    - (5) tutoring, if necessary.
  - IX. The District will investigate all complaints alleging sexual assault under the procedures for sexual harassment investigations described in AP 3434 Responding to Harassment Based on Sex under Title IX, regardless of whether a complaint is filed with local law enforcement. All alleged victims of domestic violence, dating violence, sexual assault, or stalking on District property shall be kept informed, through Safety & Security Services, of any ongoing investigation. Information shall include the status of any student or employee disciplinary proceedings or appeal; alleged victims of domestic violence, dating violence, sexual assault, or stalking are required to maintain any such information in confidence, unless the alleged assailant has waived rights of confidentiality consistent with state and federal law.
  - X. A Complainant or witness who participates in an investigation of sexual assault, domestic violence, dating violence, or stalking will not be subject to disciplinary sanctions for a violation of the District’s student conduct policy at or near the time of the incident, unless the District determines that the violation was egregious, including but not limited to, an action that places the health or safety of any other person at risk or involves plagiarism, cheating, or academic honesty.
  - XI. In the evaluation of complaints in any disciplinary process, it shall not be a valid excuse to allege lack of affirmative consent that the accused believed that the complainant consented to the sexual activity under either of the following circumstances:
    - (1) The accused’s belief in affirmative consent arose from the intoxication or recklessness of the accused
    - (2) The accused did not take reasonable steps in the circumstances known to the accused at the time, to ascertain whether the Complainant affirmatively consented.
  - XII. In the evaluation of the complaints in the disciplinary process, it shall not be a valid excuse that the accused believed that the Complainant affirmatively consented to the sexual activity if the accused knew or reasonably should have known that the Complainant was unable to consent to the sexual activity under any of the following circumstances:
    - (1) The Complainant was asleep or unconscious.
    - (2) The Complainant was incapacitated due to the influence of drugs, alcohol, or medication, so that the Complainant was unable to communicate due to a mental or physical condition.
  - XIII. The District shall maintain the identity of any alleged victim or witness of domestic violence, dating violence, sexual assault, or stalking on District property, as defined above, in confidence consistent with state and federal law, unless the alleged victim or witness specifically waives the right to confidentiality. All inquiries from reporters or other media representatives about alleged domestic violence, dating violence, sexual assaults, or stalking on District property shall be referred to the District’s Public Information Office, which shall work with Peralta Police Services to assure that all confidentiality rights are maintained consistent with state and federal law.
  - XIV. Additionally, the Annual Security Report will include a statement regarding the District’s programs to prevent sexual assault, domestic violence, dating violence, and stalking and procedures that should be followed after an incident of domestic violence, dating violence, and stalking has been reported, including a statement of the standard of evidence (preponderance of evidence) that will be used during any district proceeding arising from such a report. The statement must include the following:
    - (1) A description of educational programs to promote the awareness of rape, acquaintance rape, other forcible and non-forcible sex offenses, domestic violence, dating violence, or stalking;
    - (2) Procedures to follow if a domestic violence, dating violence, sex offense or stalking occurs, including who should be contacted, the importance of preserving evidence to prove a criminal offense, and to whom the alleged offense should be reported.
    - (3) Responses to stranger and non-stranger sexual assault;
    - (4) The preliminary victim interview, including the development of a victim interview protocol, and a comprehensive follow-up victim interview, as appropriate;
    - (5) Contacting and interviewing the accused;



- (6) Seeking the identification and location of witnesses;
- (7) Information on a student's right to notify appropriate law enforcement authorities, including on-campus and local police, and a statement that campus personnel will assist the student in notifying these authorities, if the student so requests, and the right to decline to notify these authorities;
- (8) Written information and notification for students about existing on- and off- campus counseling, mental health, victim advocacy, legal assistance, or other services for victims and contact information;
- (9) Participation of victim advocates and other supporting people;
- (10) Investigating allegations that alcohol or drugs were involved in the incident;
- (11) The role of the institutional staff supervision;
- (12) A comprehensive trauma-informed training program for campus officials involved in investigating and adjudicating sexual assault, domestic violence, dating violence, and stalking cases;
- (13) Written notification of victims about options for, and available assistance in, changing academic, living, transportation, and working situations, if requested and if such accommodations are reasonably available, regardless of whether the victim chooses to report the crime to Peralta Police Services or local law enforcement.
- (14) Procedures for campus disciplinary action in cases of an alleged domestic violence, dating violence, sexual assault, or stalking, including a clear statement that:
  - a. Such proceedings shall provide a prompt, fair, and impartial resolution;
  - b. Such proceedings shall be conducted by officials who receive annual training on the issues related to domestic violence, dating violence, sexual assault, and stalking and how to conduct an investigation and hearing process that protects the safety of the victim and promotes accountability;
  - c. The accuser and the accused must be informed of the outcome of any institutional disciplinary proceeding resulting from an alleged domestic violence, dating violence, sexual assault or stalking, the procedures for the accused and victim to appeal the results of the disciplinary proceeding, of any changes to the results that occur prior to the time that such results become final, and when such results become final. Compliance with this paragraph does not violate the Family Educational Rights and Privacy Act. For the purposes of this paragraph, the outcome of a disciplinary proceeding means the final determination with respect to the alleged domestic violence, dating violence, sex offense, or stalking and any sanction that is imposed against the accused.
- (15) A description of the sanction the campus may impose following a final determination by a campus disciplinary proceeding regarding rape, date rape, or other forcible or non-forcible sex offenses, domestic violence, dating violence or stalking.

XV. Education and Prevention Information Safety & Security Services shall:

- A. Provide, as part of each campus' established on-campus orientation program, education and prevention information about domestic violence, dating violence, sexual assault, and stalking. The information shall be developed in collaboration with campus-based and community-based victim advocacy organizations, and shall include the District's sexual assault policy and prevention strategies including empowerment programming for victim prevention, awareness raising campaigns, primary prevention, bystander intervention, and risk reduction.
- B. Post sexual violence prevention and education information on the campus internet website regarding domestic violence, dating violence, sexual assault and stalking.

*Please note:*

*For additional information and resources on sexual assault, domestic violence, dating violence, and stalking in the educational/campus environment, the Department of Justice has established a clearinghouse of resources geared towards colleges and universities, which can be accessed at the California Attorney General's website.*

## USE OF PHOTOGRAPHY

The Peralta Colleges, a non-profit California Community College, reserves the right to take and use photographs, video and electronic images of students and visitors taken on college property and at college-sponsored events for marketing and promotional purposes.

Objection must be made in writing to:

The Department of Marketing, Communication and Public Relations, 333 East 8th Street, Oakland, CA 94609

Published as a community service by the Peralta Community College District

# Safety Services

---

Peralta Safety Services is responsible for protecting the lives and property of students, employees, and visitors. Our mission is to preserve the peace, maintain order, and enforce state, federal, and local laws. Our goal is to provide a safe environment so that the educational process can be conducted in an orderly and uninterrupted manner. Community safety partners focus on working with students, faculty, and staff in addressing the problems and/or concerns identified with safety and security.

To contact Peralta's Security Services, please call (510) 466-7236

## **Security Approach and Interaction with Police Authorities**

The District is committed to a community-based security service model that focuses on personal engagement between the security team, students, faculty, staff and administration. Community Ambassadors will be assigned to each campus. The Community Ambassadors will understand restorative justice principles and de-escalation techniques and will earn the trust of the communities they serve. The selected security firms and those that they employ will have particular sensitivity to communities of color and communities that have experienced the de-humanizing effects of institutional racism, oppression and willful neglect. The security firms will employ a team of first responders that will be dispatched through the District's centralized dispatcher. Ideally, these first responders will come from the community and have specific knowledge of the community they serve.

Security personnel will walk the campus during daytime hours or will be stationed at the security guard's console. Personnel will be unarmed and equipped with two-way radio devices with connectivity to other district staff and the District's dispatcher. The goal of the District is to create a non-lethal, nontraditional security ecosystem that proactively responds to challenges before traditional policing services, including local law enforcement, are activated or called.

The Community Ambassadors and the firms they work for are established entities, familiar with the District's many communities, with an established reputation for successfully working in communities of ethnic, cultural and religious diversity. This approach to security will include community engagement and respect. The selected vendors will actively engage in assisting the District in building a security model that requires input from the communities they serve, including District leadership, community groups, peer groups, neighborhood groups, student groups, and faculty and staff groups.

## **Crime Prevention**

Crime prevention can be enhanced by the vigilance and engagement of the entire community: faculty, staff, and students. Willingness to look out for each other and to report unusual situations and suspicious activities can improve safety and security for everyone.

## **Safety Tips**

- Keep vehicles, offices, classrooms, and other areas secured when practical.
- Keep valuable and/or easily portable items secured when possible
- Keep keys and emergency communication systems readily available
- Choose routes and locations that are better lit, more familiar, and more secure, when available.
- Travel, work, and study with potential assistance near by, when possible
- Analyze surroundings for opportunities to escape, hide, and to obtain help and witnesses
- Analyze surroundings for potential criminal access, ambush, and activity
- Know the locations of emergency phones
- Know the locations and call numbers of emergency responders
- Practice describing people and events in a way that supports appropriate response by others
- Opt in for safety and security alert systems
- Notify others when working at unusual times or in unusual locations

*Questions, suggestions or concerns regarding campus safety and security may be directed to the Dispatch Office at (510) 466-7236. Your concerns will be treated with confidentiality and care.*

## **Weapons Policy**

The unauthorized use, possession, or storage of weapons, fireworks, or explosives is prohibited on the Peralta Community College District (PCCD) premises, at any PCCD sponsored activity, or in vehicles parked on the premises. Weapons are defined as including, but not limited to: firearms, pellet guns, bows and arrows, martial arts equipment, switchblade knives, swords, large knives, clubs and other blunt force instruments.

# Safety Services (continued)

---

## Parking & Traffic Regulations

*During the Summer and Fall 2024 terms, there will be no fees for parking at College of Alameda, Laney College, or Merritt College. Peralta is looking to resume parking enforcement as outlined below this coming January 2025.*

All provisions of the California Vehicle Code apply to individuals and to vehicles being driven on and about campus property and parking lots. All vehicle codes, including 21113 C.V.C., are strictly enforced. The speed limit is 5 m.p.h. in campus parking lots and property. Students may only park in designated student parking areas.

Persons must obey all California Vehicle Codes and carefully read and follow the campus parking and traffic signage. Illegally parked vehicles will be cited and/or towed at the owner's expense. For towed vehicles, contact Peralta Campus Public Safety Services at (510) 466-7236.

*College officials do not have the authority to rescind or to arbitrate citation matters.*

Students must not park in staff parking areas, red zones, yellow (loading zones), green 30 minute zones or in other unauthorized areas. Disabled student parking areas are available and posted with blue paint and handicapped parking signs.

"Handicap Accessible" signs mean the area is accessible by persons with disabilities; it does not mean it is designated for "Handicapped Parking".

Disabled students must also properly display their daily or semester parking permit (and a Student I.D. Decal if they attend Laney) along with their D.M.V. issued handicap placard and/or handicap license plate.

Staff must properly display their staff parking permit along with their D.M.V. issued disabled placard and/or disabled plate.

Daily parking permits expire at 10:45 p.m. each night and the parking lot gates are locked and secured at 11:00 p.m. each evening. Overnight parking is not authorized and vehicles will be towed at the owner's expense. (Contact Peralta Safety Services for towed vehicles at (510) 466-7236.

Visitors may park in the green 30 minutes zones at Merritt and College of Alameda if they are staying only 30 minutes or less. Visitors may park lawfully on the street at campuses with street parking, (metered zones require coinage). Special guest permits may be obtained through the business offices, and the Department of General Services in the District Administration Center (DAC).

Semester parking permits may be obtained for the student parking at Laney, Merritt and College of Alameda campuses in the Business Office or the Bursar's Office for each campus.

In addition to the daily parking permits, Laney College students must properly display a "STUDENT I.D. DECAL" (hanging from the rear view mirror with the numbered side facing outward), in order to park in a student parking lot or you will be cited.

Student I.D. Decals are issued, initially, at no charge and can be obtained from the Cashier's Office. (There is a \$10.00 replacement cost for lost or stolen Student I.D. Decals).

Unlike Laney, Merritt and College of Alameda, the Berkeley City College campus has no parking lot; therefore, Berkeley City College does not honor parking stickers from other Peralta Colleges. There is no designated public parking lot at Berkeley City College.

# Safety Services (continued)

---

## **Jeanne Clery Disclosure**

The Jeanne Clery Disclosure of Campus Security Policy and Campus Crime Statistics Act or Clery Act, codified at USC 1092(f) as part of Higher Education Act of 1965, is a federal law that requires all colleges and universities to keep and disclose information timely and annually about certain crime on and near their respective campuses. These crime statistics can be found in the Peralta Community College Personal Safety Handbook, at <https://www.peralta.edu/campus-public-safety/personal-safety-handbooks> and also in the more comprehensive Annual Security Report (ASR) found at <https://www.peralta.edu/campus-public-safety/annual-security-report>.

## **Annual Security Report**

The Peralta Community College District (PCCD) Annual Security Report (ASR) is provided in accordance with the Crime Awareness and Campus Safety Act of 1990 and subsequent amendments that led to its being renamed the Jeanne Clery Act in 1998.

The ASR is part of ongoing efforts to inform you of the safety programs and services available and the crimes that are reported to Peralta Sheriff's, local police partners and other campus security personnel. It also contains information about proactive steps you can take to help maintain a safe and secure campus for everyone.

For more information about the latest Peralta Community College District Annual Security Report, please visit: <https://www.peralta.edu/campus-public-safety/annual-security-report>

For more information about Peralta Public Safety Services and Crime Statistics, please visit: <https://www.peralta.edu/campus-public-safety>

## **Health Services**

Peralta Health Services will be at Laney College (for all PCCD students). Mental Health services will be provided at each college by on-site counselors. General service information is provided on the District Health Services website at <https://www.peralta.edu/health-services/>. For scheduling and appointment times, students should access individual college Health Services websites.

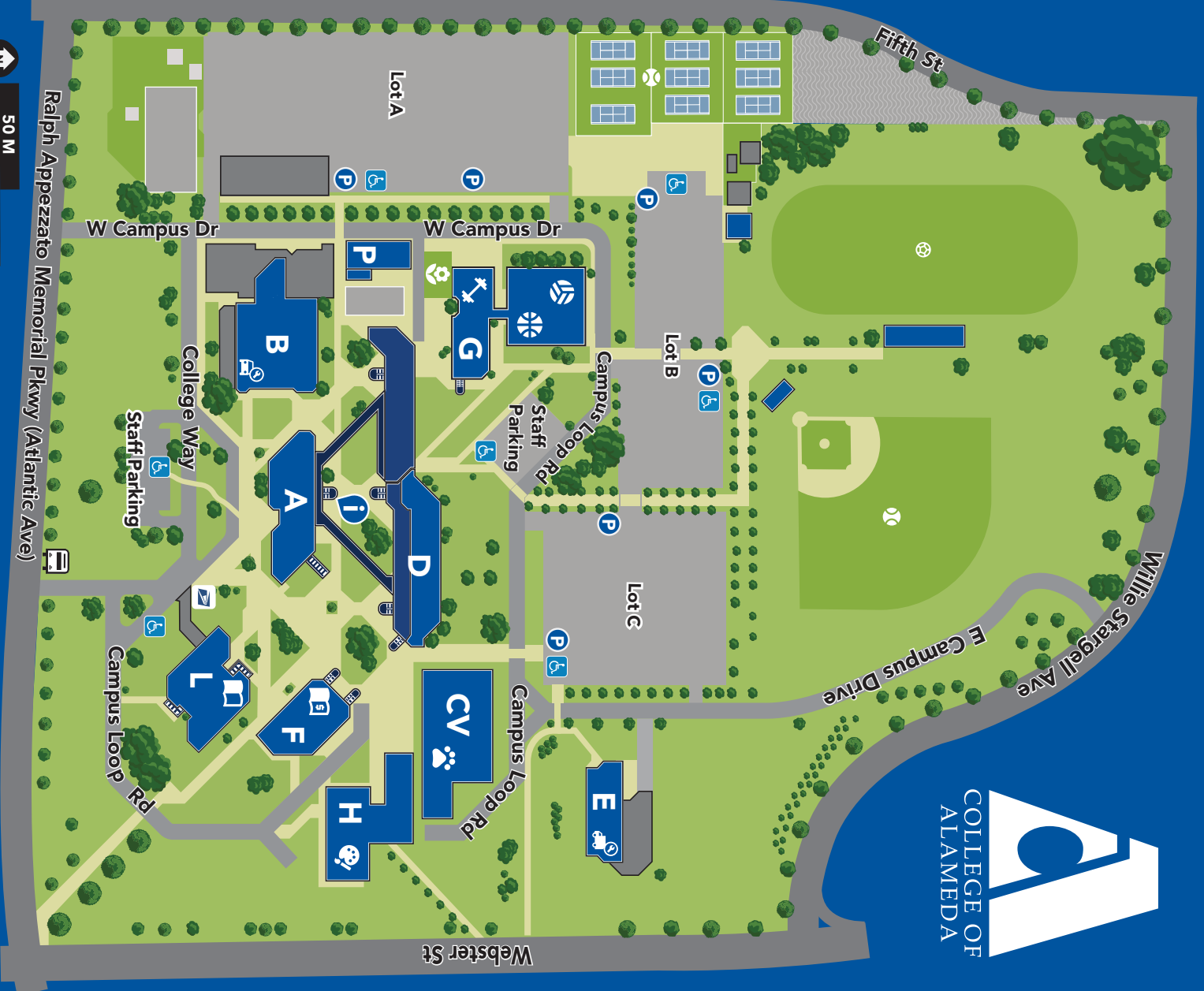

**A** Lvl 1: Administration, Business Office, Cashier, Office of Instruction, President's Office, Student Services, Student, Payroll, Welcome Center  
Lvl 2: Dental Assisting

**B** Auto Body, Automotive Technology

**C** Anthropology, Certified Nursing Assistant Program

**CV** Cougar Village

**D** Lvl 1: FabLab, Student Accessibility Services (SAS), Anthropology  
Lvl 2: Business Department, Entrepreneurship Center, Alameda Science & Technology Institute

**E** Diesel Mechanics

**F** Lvl 1: Bookstore, Mental Health Services, Security  
Lvl 2: ASCOA, Student Activities & Campus Life, Lost & Found, Cafeteria

**G** Lvl 1: Gym, Men's Locker Room, Music, Veteran's Center, Dance  
Lvl 2: Woman's Locker Room, Athletics Director, Coaches

**H** Lvl 1: Café & Public Seating, General Classrooms  
Lvl 2: Liberal Studies and Language Arts Division Offices, Career and Workforce Education and Division Offices, Faculty Offices, Art Classrooms/Labs, General Classrooms  
Lvl 3: Apparel Design and Merchandising, General Classrooms

**I** Information Booth

**L** Lvl 1: Library  
Lvl 2: Assessment, Learning Services, Open Computer Lab, Tutoring

**P** One-Stop Career Center

- Stairs
- Bus Stop
- Parking Permit Machines
- Accessible Parking