SUMMER & FALL

MERRITT COLLEGE | **2025 CLASS SCHEDULE**

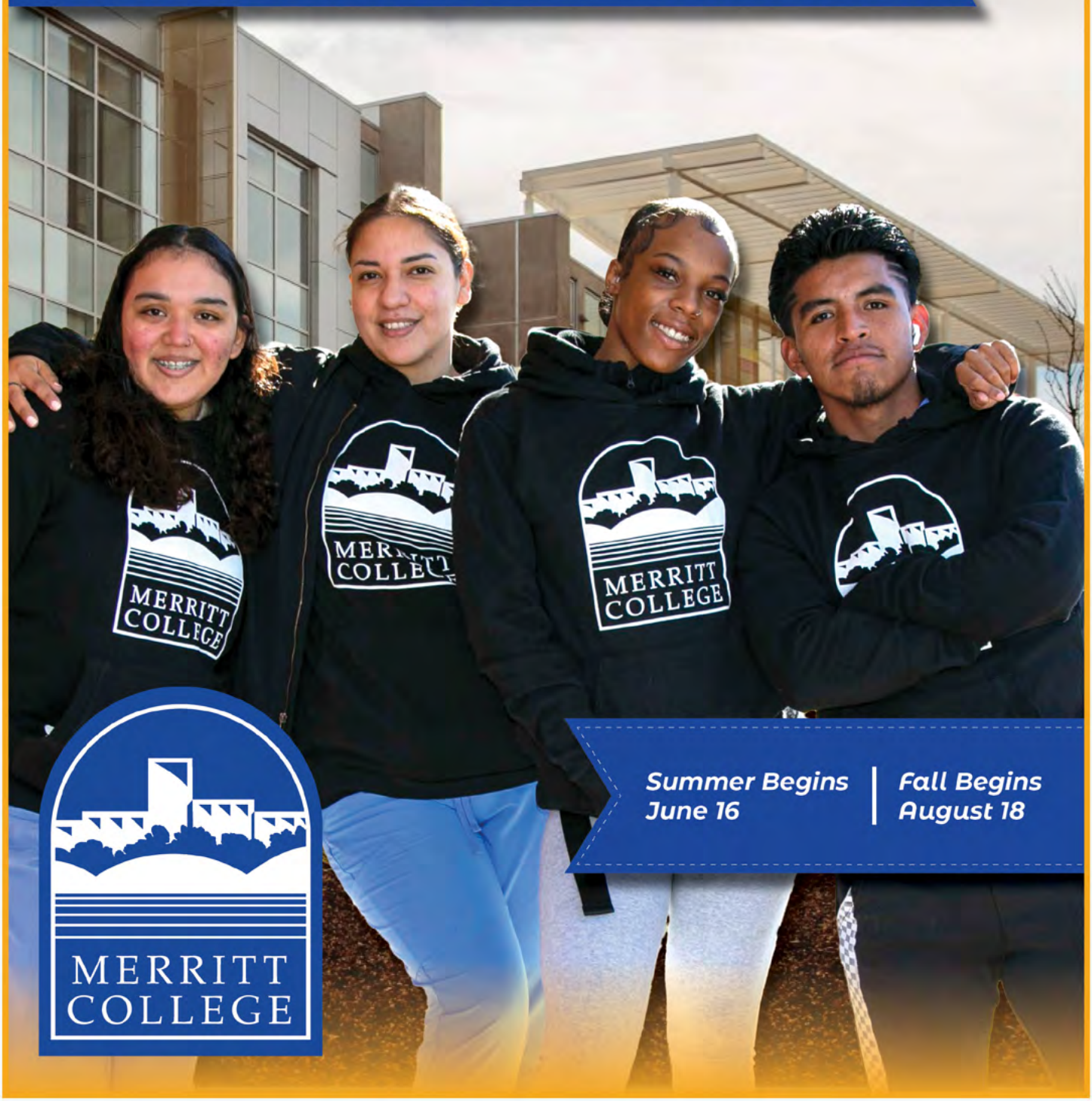

Summer Begins June 16

Fall Begins August 18

MERRITT COLLEGE

Welcome to Merritt College

On behalf of our faculty, classified professional staff, and administration I am pleased to welcome you to Merritt College. We are honored that you are pursuing your educational and professional goals here at Merritt, and we are firmly committed to helping you attain them. Founded as the Merritt School of Business in 1929, Merritt College has built a legacy of academic excellence, career training, and civic engagement. This rich history continues to inform and inspire the Mission, Core Values, and Vision. Merritt College puts students first.

Within the pages of this catalog, you will find information for more than 100 degrees and certificate programs. Our wide array of course offerings provide you with pathways to attain every intellectual, vocational, or personal goal you may have. Our faculty comprises some of the most accomplished, skilled, and talented educators in their respective fields, and our dedicated counselors and professional staff will provide you with the services and support you need to be successful.

In closing, I want to thank you for choosing and trusting us to help you realize your educational aspirations. Merritt College is a special place and your presence here ensures that our best days are ahead.

Go Panthers!

Best

Sincerely,

David M. Johnson, Ph.D.
President, Merritt College

12500 CAMPUS DRIVE • OAKLAND, CA 94619

MERRITT COLLEGE

SUMMER & FALL 2025 ENROLLMENT SESSIONS

Peralta Colleges offer short-term courses throughout each semester, letting you earn credits faster. Catch up, get ahead, or fit coursework into your schedule while staying on track for graduation. **Current Students Register** today at myapplications.microsoft.com/ and select " **Campus Solutions**". **Prospective Students Enroll** in the Peralta Colleges today at home.peralta.edu/enroll .

For More Date Information visit: peralta.edu/admissions/academic-calendar-finals-schedule-enrollment-calendar

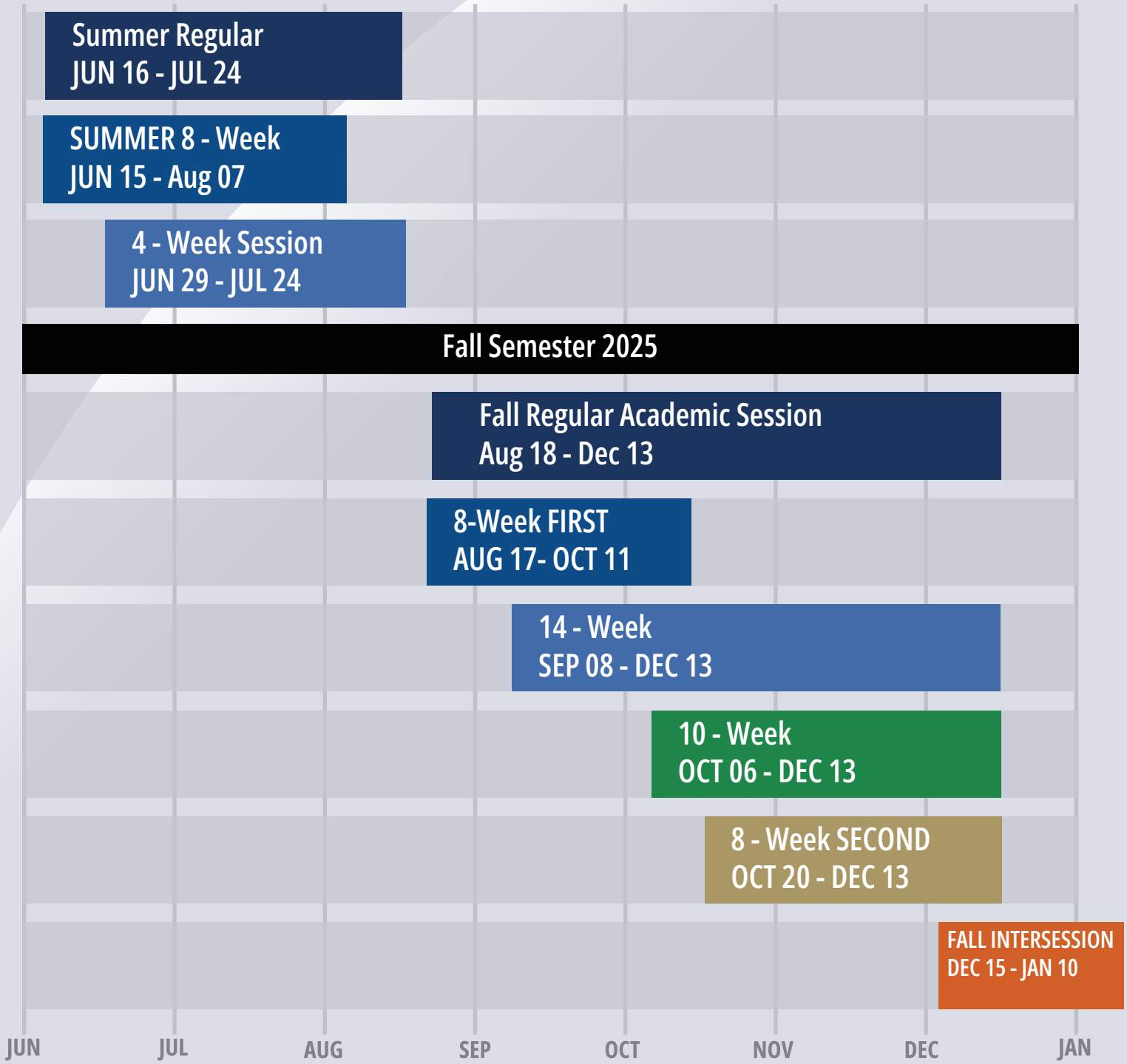

Peralta Community College District

333 EAST EIGHTH STREET OAKLAND, CA 94606

PERALTA.EDU

College of Alameda · Berkeley City College · Laney College · Merritt College

Table of Contents

Welcome to Merritt College 2
Summer & Fall Enrollment Sessions 3
District Map 5
Summer 2025 Academic Calendar 6
Fall 2025 Academic Calendar 7
Associate Degrees & Certificates 8
Final Exam Schedule 10
How to Read This Schedule 11
Summer Course Offerings 12
Fall Course Offerings 20
Office of International Education 54
Campus Directory 56
Division Directory 57
College Services & Information 59
Allied Health Programs/ Application Deadlines 64
Scholarship Information 65
Admissions Information 66
Priority Enrollment Dates 67
Financial Assistance General Information 68
Financial Aid - How to Apply 69
Financial Aid - Frequently Asked Questions 70
Refund Information 71
Fees Information 72
California Dream Act 74
California College Promise Grant 75
Student Online Tools 76
Wait List FAQs 77
Add Deadlines 79
Prerequisite/Corequisite Policy & Procedures 80
College District Policies 81
Safety Services 85
Campus Map 87

Mission Statement

Merritt College puts students first. Through our rich educational programs, we foster a culture of equity and inclusion that empowers students to achieve their greatest potential and make meaningful contributions to their respective communities and our global society.

Accreditation

All Four Colleges within the Peralta Community College District are accredited by the Accrediting Commission for Community and Junior Colleges of the Western Association of Schools and Colleges, an institutional accrediting body recognized by the Commission on Recognition of Postsecondary Accreditation and the U.S. Department of Education.

If you wish to receive this publication in an alternative format, please contact the Student Accessibility Services (SAS) department on campus.

USE OF PHOTOGRAPHY

The Peralta Colleges, a non-profit California Community College, reserves the right to take and use photographs, video and electronic images of students and visitors taken on college property and at college-sponsored events for marketing and promotional purposes.

Objection must be made in writing to:
The Department of Marketing, Communication and Public Relations, 333 East 8th Street, Oakland, CA 94609

Published by the Peralta Community College District

Version 2: Released June 2025

District Map

Campus Locations

BERKELEY CITY COLLEGE
2050 Center St
Berkeley, CA 94704

COLLEGE OF ALAMEDA
555 Ralph Appezzato Memorial Pkwy
Alameda, CA 94501

LANEY COLLEGE
900 Fallon Street
Oakland, CA 94607

MERRITT COLLEGE
12500 Campus Dr,
Oakland, CA 94619

DISTRICT OFFICE
333 East 8th Street
Oakland CA 94606

Governing Board

Bill Withrow, Area 1
Paulina Gonzalez- Brito, Area 2
Louis Quindlen, Area 3
Nicky González Yuen, Area 4
Cindi Napoli-Abella Reis, Area 5
Dyana Delfín Polk, Area 6
Sheweet Yohannes, Area 7
Sophia Parmigiani, Student Trustee
Tammeil Gilkerson, Chancellor

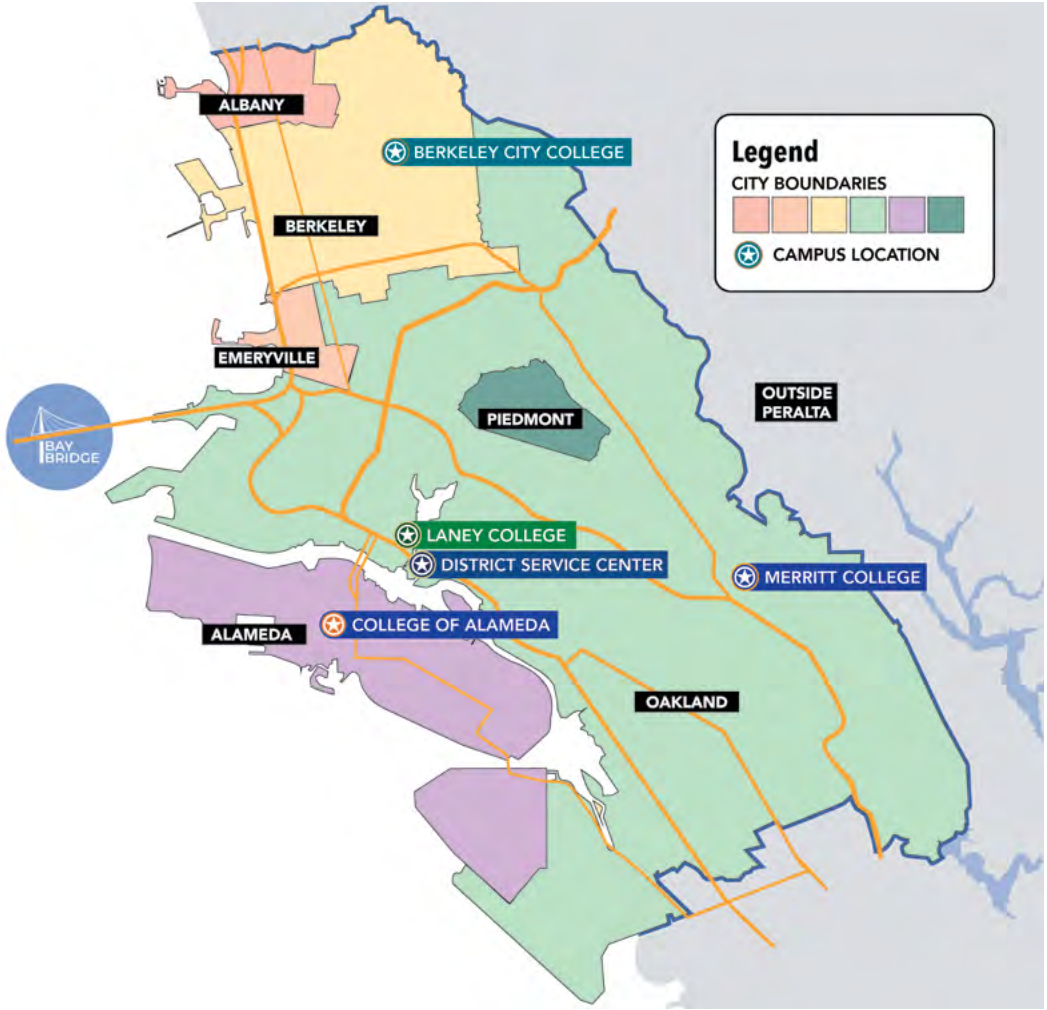

Peralta Community College District

Our immediate service area consists of the six cities within our district. Each city is symbolized by one of the six books in the district's logo.

Peralta Community College District

The Peralta Community College District, founded in 1964, includes Berkeley City College, College of Alameda, Laney College, and Merritt College. Serving about 30,000 students annually in northern Alameda County, these colleges offer a multicultural learning environment with two-year degrees, certificates, and university transfer programs.

Mission Statement

The Peralta Community College District is a collaborative of colleges advancing social and economic transformation for students and the community through quality education, rooted in equity, social justice, environmental sustainability, and partnerships.

Summer 2025 Dates & Deadlines

Date	Day	Description
June 2	M	Drop for Nonpayment of Tuition and Enrollment Fees
June 16	M	Day and Evening Instruction Begins
June 19	Th	Juneteenth - Holiday Observance
June 23	M	1. Census Roster Due – Instructors Verify Enrollment 2. Last Day to Drop Regular Session Classes and Receive a Refund 3. NOTE: Short-term and open-entry classes must be dropped within 10% of the first class meeting to receive a refund. 4. Last Day to Drop Regular Session Classes Without a "W" Appearing on Transcripts 5. Last Day to Add Summer Session Classes
July 1	M	Last Day to File Petitions for AA or AS Degree/Certificate
July 4	F	Independence Day – Holiday Observance
July 9	W	60% Census of Noncredit Online Asynchronous Classes
July 15	T	1. Last Day to Withdraw from Regular Session Classes and Receive a "W". All outstanding Fees are due even if classes are dropped on this day. 2. Attendance Verification Roster Due – Instructors Verify Enrollment
July 23	W	Last Day to File for Pass/No Pass Grading Option
July 24	Th	Summer Session Ends
July 31	Th	Grade Rosters/Rollbooks Due

NOTE: Last day to drop without a "W" appearing on transcript may vary for Short-Term and Open-Entry, Open-Exit classes.

Dates are subject to change. To view the academic calendar online visit,
www.peralta.edu/admissions/academic-calendar-finals-schedule-enrollment-calendar

Fall 2025 Dates & Deadlines

Date	Day	Description
August 4	M	Drop for Nonpayment of Tuition and Enrollment Fees
August 18	M	Day and Evening Instruction Begins
August 22	F	Last Day to Add Regular Session Classes **in person** without a Permission Number or Add Card
August 23	S	Saturday Instruction Begins
August 24	Su	Last Day to Add Regular Session Classes **online** without a Permission Number or Add Card
September 1	M	1. Last Day to Add Regular Session Classes with a Permission Number or Add Card 2. Last Day to Drop Regular Session Classes and Receive a Refund 3. NOTE: Short-term and open-entry classes must be dropped within 10% of the first class meeting to receive a refund. 4. Last Day to Drop Regular Session Classes Without a "W" Appearing on Transcripts 5. Labor Day – Holiday Observance 6. Census Roster Due – Instructors Verify Enrollment
October 10	F	Last Day to File Petitions for AA or AS Degree/Certificate
October 15	W	Professional Day – No Classes
October 23	Th	Second Census (60%) Due for Noncredit Online Asynchronous Classes
November 11	T	Veteran's Day – Holiday Observance
November 12	W	1. Last Day to Withdraw from Regular Session 2. Classes and Receive a "W". All outstanding Fees are due even if classes are dropped on this day. 3. Attendance Verification Roster Due – Instructors Verify Enrollment
November 27-30	Th-Su	Thanksgiving – Holiday Observance
December 6	S	Last Day to File for Pass/No Pass Grading Option
December 7-13	Su-S	Final Examinations
December 13	S	1. Saturday Instruction Ends 2. Fall Semester Ends
December 20	F	Final Grades Due

Dates are subject to change. To view the academic calendar online visit,
www.peralta.edu/admissions/academic-calendar-finals-schedule-enrollment-calendar

Associate Degrees & Certificates

The following is a list of study areas described in BCC's catalog for which BCC awards:

Associate in Arts (**AA**) degree
Associate in Science (**AS**) degree
Associate in Arts for Transfer (**AA-T**) degree
Associate in Science for Transfer (**AS-T**) degree
Certificate of Achievement (**CA**)
Certificate of Proficiency (**CP**)
Certificate of Completion (**CP1**)
Certificate of Competency (**CP2**)
Certificate of Accomplishment (**CP3**)

The Associate in Arts for Transfer (AA-T) and the Associate in Science for Transfer (AS-T) are intended for students who plan to complete a Bachelor's degree in a similar major at a CSU campus.

The college also awards non-credit certificates (NC).

SUBJECT	DISCIPLINE	DEGREE(S)
ADJUS	Administration of Justice	AS-T
	Administration of Justice: Corrections	AA, CA
	Administration of Justice: Police Science	AA, CA
	Homeland Security	CA
AFRAM	African American Studies	AA
ANTHR	Anthropology	AA, AA-T
ART	Art Foundation	CA
	Botanical Illustration	CA
BIOL	Biology	
	Natural History and Resources	CA
BIOS	Bioscience	
	Fluorescence Bioscience Microscopy	CA
	Histotechnician	CA
	Optical Microscopy	CA
BUS	Business:	
	Accounting	AA, CA
	Business Administration	AA
	Business Administration 2.0	AS-T
	Digital Investment	CA
	Business Management	CA
	Digital Marketing	CA
	Entrepreneurship	CP
	Human Resource Management	CP
CHDEV	Child Development:	

SUBJECT	DISCIPLINE	DEGREE(S)
	Assistant Teacher	CP
	Associate Teacher	CP
	Child Development	AA
	Early Childhood Education	AS-T
	Family Child Care Provider	CP
	Infant/Toddler Specialist	CP
	Introduction to Early Childhood Education for Child Care Providers	CP2
	Introduction to Infant/Toddler Care	CP2
	Teacher	CA
	Transitional Kindergarten	CA
COMM	Communications	
	Communication Studies	AA-T
COSER	Community Social Services/Substance Abuse	AA, CA
CIS	Computer Information Systems	
	Applications Security	AS, CA
	Computer Project Management	CA
	Computer Science and Information Systems Career Readiness	CP2
	Infrastructure Security	AS, CA
CS	Computer Science	AS, CA
ECON	Economics	AA, AA-T
EDT	Educational Technology	
	Online Teaching and Course Design	CP

TABLE CONTINUES

Degrees & Certificates (Continued)

SUBJECT	DISCIPLINE	DEGREE(S)
ESOL	English for Speakers of Other Languages	
	Bridge to Credit ESOL	CP1
ENVMT	Environmental Management and Technology	
	Conservation and Resource Management	CA
	Urban Agroecology	CA
EMT	Emergency Medical Technician	CP
	Fire Science:	
	Chief Fire Officer	CA
	Fire Officer	CA
	Fire Technology	AS, CA
HLTOC	Health Professions and Occupations	
	Health Navigator	CA
HLTSC	Health Sciences	AS
LANHT	Landscape Horticulture	
	Arboriculture	AS
	Basic Cannabis Horticulture	CA
	Basic Landscape Horticulture	CA
	Landscape Architecture	AA
	Landscape Design & Construction	AS, CA
	Landscape and Parks Maintenance	AS, CA
	Nursery Management	AS, CA
	Tree Care Specialist	CA
	Tree Climber Specialist	CA
LRNRE	Learning Resources	
	Basic Employability Preparation	CP, CP3
LIBART	Liberal Arts: CSU GE Breadth	CA
	Liberal Arts: IGETC	CA
	Liberal Arts: Arts and Humanities	AA
	Liberal Arts: Cross-Cultural Studies	AA
LIS	Library Information Studies: Research Skills	CP1
MATH	Mathematics	AS, AS-T

SUBJECT	DISCIPLINE	DEGREE(S)
MEDAS	Medical Assisting	
	Administrative Medical Assisting	CA
	Bridge to Medical Assistant Careers	CP2
	Clinical Medical Assisting	CA
NATSCI	Natural Sciences	AS
NURS	Nursing	AS
NUTR	Nutrition and Dietetics	
	Dietary Manager	CA
	Dietetic Technology	AS
	Nutrition and Dietetics	AS-T
PARLG	Paralegal Studies	AA, CA
PSYCH	Psychology	AA-T
RADSC	Radiologic Science (The Certificate is available only to those already awarded an Associate degree or higher.)	AS, CA
RLEST	Real Estate	AA, CA
SOC	Social and Behavioral Sciences	AA
	Sociology	AA-T

Final Exam Schedule

Final Exam Schedule

DAY CLASSES (Up to 4:30 p.m.)

Final exams will be conducted for a two-hour period as per the following schedule:

Classes that meet regularly at :	**Will conduct final exam at:**
8:00 a.m. and 8:30 a.m. M/W, M/W/F, or Daily	8:00 a.m. – 10:00 a.m. Mon. Dec. 8
8:00 a.m. and 8:30 a.m. T/TH	8:00 a.m. – 10:00 a.m. Thurs. Dec. 11
8:00 a.m. -10:00 a.m. W/F and F only classes	8:00 a.m.– 10:00 a.m. Fri. Dec. 12
8:00 a.m. -10:00 a.m. Sat only classes	8:00 am – 10:00 am Sat Dec. 13
9:00 am. and 9:30 a.m. M/W, M/W/F, or Daily	8:00 a.m. – 10:00 a.m. Wed. Dec. 10
9:00 a.m. and 9:30 a.m. T/TH	8:00 a.m. – 10:00 a.m. Tues. Dec. 9
10:00 a.m. and 10:30 a.m. M/W, M/W/F, or Daily	10:30 a.m. – 12:30 p.m. Mon. Dec. 8
10:00 a.m. and 10:30 a.m. T/TH	10:30 a.m. – 12:30 p.m. Tues. Dec.9
10:30 a.m. - 12:30 p.m. W/F and F only classes	10:30 a.m. – 12:30 p.m. Fri. Dec. 12
10:30 a.m. - 12:30 p.m. Sat only classes	10:30 am – 12:30 p.m. Sat Dec. 13
11:00 a.m. and 11:30 a.m., M/W, M/W/F, or Daily	10:30 a.m. – 12:30 p.m. Wed. Dec.10
11:00 a.m. and 11:30 a.m. T/TH	10:30 a.m. – 12:30 p.m. Thurs. Dec. 11
12:00 p.m., 12:30 p.m. and 1:00 p.m. M/W, M/W/F, or Daily	1:00 p.m.–3:00 p.m. Mon Dec. 8
12:00 p.m., 12:30 p.m. and 1:00 p.m. T/TH	1:00 p.m.–3:00 p.m. Tues. Dec. 9
1:00 p.m. – 2:30 p.m. W/F and F only classes	1:00 p.m. – 3:00 p.m. Fri Dec 12
1:00 p.m. – 2:30 p.m. Sat only classes	1:00 p.m. – 3:00 p.m. Sat Dec. 13
1:30 p.m. and 2:00 p.m. and 2:30 M/W, M/W/F, or Daily	1:00 p.m.–3:00 p.m. Wed Dec. 10
1:30 p.m. and 2:00 p.m. and 2:30 p.m. T/TH	1:00 p.m. – 3:00 p.m. Thurs. Dec. 11
3:00 p.m. and 3:30p.m. M/W, M/W/F, or Daily	3:30 p.m. – 5:30 p.m. Mon. Dec. 8
3:00 p.m. and 3:30 p.m. T/TH	3:30 p.m. - 5:30 p.m. Tues. Dec. 9
3:00 p.m. and 4:30 p.m. W/F and F only classes	3:30 p.m. – 5:30 p.m. Fri. Dec. 12
3:00 p.m. and 4:30 p.m. Sat only classes	3:30 p.m. – 5:30 p.m. Sat Dec. 13
4:00 p.m. and 4:30 p.m. T/TH	3:30 p.m. – 5:30 p.m. Thur. Dec. 11
4:00 p.m. and 4:30 p.m. M/W, M/W/F, or Daily	3:30 p.m. – 5:30 p.m. Wed. Dec. 10

EVENING CLASSES (After 4:30 p.m.) and SATURDAY CLASSES (After 4:30 p.m.)

Final examinations will be conducted as per the following schedule:

Class which meet on:	Will conduct final exam on:
M/W or Monday only after 4:30 p.m.	6:30 – 8:30 p.m. Monday, Dec. 8
T/TH or Tuesday only after 4:30 p.m.	6:30 – 8:30 p.m. Tuesday, Dec. 9
Wednesday only after 4:30 p.m.	6:30 – 8:30 p.m. Wednesday, Dec. 10
Thursday only after 4:30 p.m.	6:30 – 8:30 p.m. Thursday, Dec. 11
Friday only after 4:30 p.m.	6:30 – 8:30 p.m. Friday, Dec. 12
Saturday only after 4:30 p.m.	6:30 – 8:30 p.m. Saturday, Dec. 13

- The above Final Exam Schedule pertains to only the regular 17.5-week classes.
- For short term sessions, please check with faculty of record or class Syllabus.

How to Read This Schedule

ADMINISTRATION OF JUSTICE

CODE	SEC L/L HOURS	DAYS	INSTRUCTOR	ROOM	COLLEGE

ADMINISTRATION OF JUSTICE *ADJUS*

**** 21 INTRODUCTION TO ADMINISTRATION OF JUSTICE 3 UNITS**

History and philosophy of administration of justice in America

43280	Lec 11:00-12:15 PM	M W	Wallace	A215	Merritt
43480	Lec		Wallace	ONLINE	Merritt

Online class. This class has no required online meetings. Students are expected to log into their course multiple times a week and complete learning activities as directed. To access Peralta e-mail and Canvas, please visit https://web.peralta.edu/portal/.

COMMUNICATIONS

CODE	SEC L/L HOURS	DAYS	INSTRUCTOR	ROOM	COLLEGE

COMMUNICATIONS *COMM*

**** 3 INTRODUCTION TO HUMAN COMMUNICATION 3 UNITS**

Study of human communication

40239	Lec 6:30-9:20 PM	W	Thaning	ONLINE	Berkeley

This is an Online Class. This class has both required online meetings and required online learning activities. Students must be available to meet online for the days/hours listed for this section and log into their course site multiple times a week to complete the online learning activities as directed. To access Peralta e-mail and Canvas, please visit https://web.peralta.edu/portal/.

204 BAKING FUNDAMENTALS 4 UNITS

Introduction to baking theory and practice

COREQUISITE: CULIN 203, 215, 216, & 219

21144	Lab 8:30-11:20 AM	WTh	Martin	E118	Laney

Class will be a HYBRID; Lecture hours will be fully ONLINE with no set zoom

**** 88 INTRODUCTION TO FOOD AND CULTURE 3 UNITS**

Exploration of the relationship between food and culture in society

21446	Lec 1:00-3:50 PM	M	Lew	D200	Laney

Note: This class will be on the Laney campus at the times and in the location

- Section Indicator
- Discipline
- Course Number, Course Title, Number of Units
- Course Summary
- Section Needed for enrollment
- Time the Course is taught, not that some courses have more than one start or stop time.
- Days of the week course is taught – M=Monday, T= Tuesday, W=Wednesday, TH = Thursday, F=Friday, S=Saturday.
- Name of Instructor
- Room where the course is taught, see map on the back cover for location.
- College Campus – over 40% of students attend classes in more than one college per semester, Alameda=College of Alameda, Berkeley = Berkeley City College, Laney = Laney College , Merritt = Merritt College
- *** Single Asterisk** – Course is accepted for transfer credit to California State University (CSU) only.
  **** Double Asterisk** – Course is accepted for transfer credit to California State University (CSU) and at the University of California (UC), within any limitations stipulated by UC
- Online Course
- Sections shaded in gray are weekend or evening courses
- Section Notes – Special notes regarding the section. If course is hybrid, meeting instructions will be located here.
- Low Cost Textbook (LTC) - This course has required books or software that are **under $50** to purchase.
- No Textbook Cost (NTC) - This course has **no cost** for any textbooks or required software.

Please Note:

- Classes will be offered in fully-online, hybrid, and in person modalities. We hope that you can find classes offered in the modality that works for your needs. Student and administrative services will be available in person and online.
- **Classes subject to change**, please see online schedule for the latest information in Campus Solutions: sa.peralta.edu

The Following Courses are for **Summer** 2025

For a more up-to-date listing of classes, visit Campus Solutions at
sa.peralta.edu

CODE SEC L/L HOURS DAYS INSTRUCTOR ROOM COLLEGE

ADMINISTRATION OF JUSTICE — ADJUS

**** 25 COMMUNITY RELATIONS — 3 UNITS**

Survey of relationship between the criminal justice system and the community

30579 Lec Oliver ONLINE Merritt

*** Zero Cost textbook ** Online class. This class has both required online meetings and required online learning activities. Students must be available to meet online for the days/hours listed for this section and log into their course site multiple times a week to complete the online learning activities as directed. To access Peralta e-mail and Canvas, please visit https://web.peralta.edu/portal/.*

30579 Lec 6:00-8:50 PM W Oliver ONLINE Merritt

*** Zero Cost textbook ** Online class. This class has both required online meetings and required online learning activities. Students must be available to meet online for the days/hours listed for this section and log into their course site multiple times a week to complete the online learning activities as directed. To access Peralta e-mail and Canvas, please visit https://web.peralta.edu/portal/.*

*** 56 CRIMINAL INVESTIGATION — 3 UNITS**

Fundamentals and basic principles of all types of investigations

30466 Lec Oliver ONLINE Merritt

*** Zero Cost textbook ** Online class. TBA means this class has no required online meetings. Students are expected to log into their course multiple times a week and complete learning activities as directed. To access Peralta e-mail and Canvas, please visit https://web.peralta.edu/portal/.*

AFRICAN-AMERICAN STUDIES — AFRAM

**** 30 AFRICAN AMERICAN HISTORY: AFRICA TO 1865 — 3 UNITS**

Survey of the experience of African Americans from their origins to the end of the Civil War

30402 Lec Martinez ONLINE Merritt

Online class. TBA means this class has no required online meetings. Students are expected to log into their course multiple times a week and complete learning activities as directed. To access Peralta e-mail and Canvas, please visit https://web.peralta.edu/portal/.

30667 Lec Seals ONLINE Merritt

Online class. TBA means this class has no required online meetings. Students are expected to log into their course multiple times a week and complete learning activities as directed. To access Peralta e-mail and Canvas, please visit https://web.peralta.edu/portal/.

30735 Lec Seals ONLINE Merritt

Online class. TBA means this class has no required online meetings. Students are expected to log into their course multiple times a week and complete learning activities as directed. To access Peralta e-mail and Canvas, please visit https://web.peralta.edu/portal/

ANTHROPOLOGY — ANTHR

**** 7 MAGIC, RELIGION AND WITCHCRAFT — 3 UNITS**

Comparative study of religion, magic, and supernatural beliefs and practices

30457 Lec Garcia ONLINE Merritt

Online class. TBA means this class has no required online meetings. Students are expected to log into their course multiple times a week and complete learning activities as directed. To access Peralta e-mail and Canvas, please visit https://web.peralta.edu/portal/.

ART — ART

**** 1 INTRODUCTION TO ART HISTORY — 3 UNITS**

Introduction to art purposes, principles and forms

30406 Lec Medvedev ONLINE Merritt

*** Zero Cost textbook ** Online class. TBA means this class has no required online meetings. Students are expected to log into their course multiple times a week and complete learning activities as directed. To access Peralta e-mail and Canvas, please visit https://web.peralta.edu/portal/.*

30497 Lec Jones ONLINE Merritt

*** Zero Cost textbook ** Online class. This class has no required online meetings. Students are expected to log into their course multiple times a week and complete learning activities as directed. To access Peralta e-mail and Canvas, please visit https://web.peralta.edu/portal/.*

BIOLOGY — BIOL

**** 3 MICROBIOLOGY — 5 UNITS**

Survey of the various microscopic agents of particular importance to humans

PREREQUISITE: CHEM 1A OR 30A OR 32

30421 Lab 1:30-3:35 PM MTWTh Rowning S403 Merritt

***, * Estimated Course Material Cost is $254 ***

Lec 10:00-12:50 PM MTWTh Rowning S403 Merritt

***, * Estimated Course Material Cost is $254 ***

**** 4 HUMAN PHYSIOLOGY — 5 UNITS**

Detailed study of human body function

PREREQUISITE: CHEM 1A OR 30A OR 32

30395 Lab 6:45-8:50 PM MTWTh Scott S210 Merritt

***, * Estimated Course Material Cost is $226 ***

Lec 3:30-6:20 PM MTWTh Scott S210 Merritt

***, * Estimated Course Material Cost is $226 ***

**** 10 INTRODUCTION TO BIOLOGY — 4 UNITS**

Fundaments of biology for the non-major

30545 Lab McCray ONLINE Merritt

*** Zero Cost textbook ** Online class. This class has no required online meetings. Students are expected to log into their course multiple times a week and complete learning activities as directed. To access Peralta e-mail and Canvas, please visit https://web.peralta.edu/portal/*

Lec McCray ONLINE Merritt

*** Zero Cost textbook ***

30546 Lab McCray ONLINE Merritt

*** Zero Cost textbook ** Online class. This class has no required online meetings. Students are expected to log into their course multiple times a week and complete learning activities as directed. To access Peralta e-mail and Canvas, please visit https://web.peralta.edu/portal/*

Lec McCray ONLINE Merritt

*** Zero Cost textbook ***

30709 Lab Zermeno ONLINE Merritt

*** Zero Cost textbook ** Online course. This course has no required online meetings. Students are expected to log into their course multiple times a week and complete learning activities as directed. To access Peralta e-mail and Canvas, please visit https://web.peralta.edu/portal/*

Lec Zermeno ONLINE Merritt

*** Zero Cost textbook ***

30710 Lab Zermeno ONLINE Merritt

*** Zero Cost textbook ** Online course. This course has no required online meetings. Students are expected to log into their course multiple times a week and complete learning activities as directed. To access Peralta e-mail and Canvas, please visit https://web.peralta.edu/portal/*

Lec Zermeno ONLINE Merritt

*** Zero Cost textbook ***

**** 20A HUMAN ANATOMY AND PHYSIOLOGY — 5 UNITS**

Structure and function of the human body

CODE	SEC L/L HOURS	DAYS	INSTRUCTOR	ROOM	COLLEGE
30659	Lab 5:00-7:05 PM	MTWTh	Banerjee	S208	Merritt
	Hybrid class. Lec is online; Lab meets in person.				
	Lec		Banerjee	ONLINE	Merritt

**** 20B HUMAN ANATOMY AND PHYSIOLOGY 5 UNITS**

Structure and function of the human body

PREREQUISITE: BIOL 20A

30398	Lab 12:00-2:05 PM	MTWTh	Segmen	S202	Merritt
	***, * Estimated Course Material Cost is $204 ***				
	Lec 9:00-11:50 AM	MTWTh	Segmen	S202	Merritt
	***, * Estimated Course Material Cost is $204 ***				

**** 24 BASIC HUMAN ANATOMY AND PHYSIOLOGY 4 UNITS**

Fundamentals of the structure and function of the human body from an organ system perspective

30432	Lab		McCray	ONLINE	Merritt
	*** Zero Cost textbook ** Online class. TBA means this class has no required online meetings. Students are expected to log into their course multiple times a week and complete learning activities as directed. To access Peralta e-mail and Canvas, please visit https://web.peralta.edu/portal/.*				
	Lec		McCray	ONLINE	Merritt
	*** Zero Cost textbook ***				
30454	Lab		McCray	ONLINE	Merritt
	*** Zero Cost textbook ** Online class. TBA means this class has no required online meetings. Students are expected to log into their course multiple times a week and complete learning activities as directed. To access Peralta e-mail and Canvas, please visit https://web.peralta.edu/portal/.*				
	Lec		McCray	ONLINE	Merritt
	*** Zero Cost textbook ***				

BIOSCIENCE/BIOTECHNOLOGY *BIOSC*

*** 9 GENERAL HISTOLOGY 5 UNITS**

Survey of plant and animal histology with an emphasis on human histology

PR: BIOL 2 OR 20A

30678	Lab		Ives	ONLINE	Merritt
	*** Zero Cost textbook ** Online class. TBA means this class has no required online meetings. Students are expected to log into their course multiple times a week and complete learning activities as directed. To access Peralta e-mail and Canvas, please visit https://web.peralta.edu/portal/.*				
	Lec		Ives	ONLINE	Merritt
	*** Zero Cost textbook ***				

**** 50 GENETIC DISEASES 4 UNITS**

Survey of common genetic diseases which result from various mutations and chromosomal aberrations

30671	Lec		Mintz	ONLINE	Merritt
	*** Zero Cost textbook ** Online class. TBA means this class has no required online meetings. Students are expected to log into their course multiple times a week and complete learning activities as directed. To access Peralta e-mail and Canvas, please visit https://web.peralta.edu/portal/.*				
30760	Lec		Mintz	ONLINE	Merritt
	*** Zero Cost textbook ** Online class. TBA means this class has no required online meetings. Students are expected to log into their course multiple times a week and complete learning activities as directed. To access Peralta e-mail and Canvas, please visit https://web.peralta.edu/portal/.*				

BUSINESS *BUS*

**** 1A FINANCIAL ACCOUNTING 4 UNITS**

Study of purpose, theory, and specific methods of accounting

30443	Lec		Shahbazi	ONLINE	Merritt
	***, * Estimated Course Material Cost is $120 ** Online class. TBA means this class has no required online meetings. Students are expected to log into their course multiple times a week and complete learning activities as directed. To access Peralta e-mail and Canvas, please visit https://web.peralta.edu/portal/.*				

**** 2 INTRODUCTION TO BUSINESS LAW 3 UNITS**

General survey of business law

30403	Lec		Mofidi	ONLINE	Merritt
	***, * Estimated Course Material Cost is $120 ** Online class. TBA means this class has no required online meetings. Students are expected to log into their course multiple times a week and complete learning activities as directed. To access Peralta e-mail and Canvas, please visit https://web.peralta.edu/portal/.*				

**** 10 INTRODUCTION TO BUSINESS 3 UNITS**

Introduction to business

30400	Lec		Mofidi	ONLINE	Merritt
	***, * Estimated Course Material Cost is $120 ** Online class. TBA means this class has no required online meetings. Students are expected to log into their course multiple times a week and complete learning activities as directed. To access Peralta e-mail and Canvas, please visit https://web.peralta.edu/portal/.*				
30456	Lec 11:00-1:50 PM	TWTh	Smith	P111	Merritt
	***, * Estimated Course Material Cost is $120 ***				

*** 96 MARKETING ANALYTICS AND PERFORMANCE OPTIMIZATION 4 UNITS**

Basics of marketing analytics and performance optimization

30550	Lec		Zendehnam	ONLINE	Merritt
	***, * Estimated Course Material Cost is $95 ** Online class. TBA means this class has no required online meetings. Students are expected to log into their course multiple times a week and complete learning activities as directed. To access Peralta e-mail and Canvas, please visit https://web.peralta.edu/portal/.*				

CHILD DEVELOPMENT *CHDEV*

*** 50 PRINCIPLES AND PRACTICES OF TEACHING YOUNG CHILDREN 3 UNITS**

Historical contexts and theoretical perspectives of developmentally appropriate practice in early care and education for children birth through age eight

30493	Lec		Murillo	ONLINE	Merritt
	*** Zero Cost textbook ** Online class. TBA means this class has no required online meetings. Students are expected to log into their course multiple times a week and complete learning activities as directed. To access Peralta e-mail and Canvas, please visit https://web.peralta.edu/portal/.*				
30766	Lec		Murillo	ONLINE	Merritt
	*** Zero Cost textbook ** Online class. TBA means this class has no required online meetings. Students are expected to log into their course multiple times a week and complete learning activities as directed. To access Peralta e-mail and Canvas, please visit https://web.peralta.edu/portal/.*				

**** 51 CHILD GROWTH AND DEVELOPMENT 3 UNITS**

Progression of development in the physical, cognitive, social, and emotional domains

30387	Lec		Cheng	ONLINE	Merritt
	*** Zero Cost textbook ** Online class. TBA means this class has no required online meetings. Students are expected to log into their course multiple times a week and complete learning activities as directed. To access Peralta e-mail and Canvas, please visit https://web.peralta.edu/portal/.*				

CODE	SEC L/L HOURS	DAYS	INSTRUCTOR	ROOM	COLLEGE
30538	Lec		Zermeno	ONLINE	Merritt
	06/14/2025 - 07/19/2025 contract ed. The Unity Council Internship Program.				
30538	**Lec 9:30-11:45 PM**	**S**	**Zermeno**	**OFFSITE**	**Merritt**
	06/14/2025 - 07/19/2025 contract ed. The Unity Council Internship Program.				
30767	Lec		Cheng	ONLINE	Merritt
	*** Zero Cost textbook ** Online class. TBA means this class has no required online meetings. Students are expected to log into their course multiple times a week and complete learning activities as directed. To access Peralta e-mail and Canvas, please visit https://web.peralta.edu/portal/.*				

** 53 THE CHILD, THE FAMILY AND THE COMMUNITY — 3 UNITS

Processes of socialization focusing on the interrelationship of family, school, and community

CODE	SEC L/L HOURS	DAYS	INSTRUCTOR	ROOM	COLLEGE
30388	Lec		Rippberger	ONLINE	Merritt
	*** Zero Cost textbook ** Online class. TBA means this class has no required online meetings. Students are expected to log into their course multiple times a week and complete learning activities as directed. To access Peralta e-mail and Canvas, please visit https://web.peralta.edu/portal/.*				
30683	Lec		Rippberger	ONLINE	Merritt
	*** Zero Cost textbook ** Online class. TBA means this class has no required online meetings. Students are expected to log into their course multiple times a week and complete learning activities as directed. To access Peralta e-mail and Canvas, please visit https://web.peralta.edu/portal/.*				

* 74 HEALTH, SAFETY AND NUTRITION — 3 UNITS

Laws, regulations, standards, policies, procedures, and best practices related to health, safety, and nutrition in care and education settings for children birth through middle childhood

CODE	SEC L/L HOURS	DAYS	INSTRUCTOR	ROOM	COLLEGE
30434	Lec		Shuaibe	ONLINE	Merritt
	*** Zero Cost textbook ** Online class. TBA means this class has no required online meetings. Students are expected to log into their course multiple times a week and complete learning activities as directed. To access Peralta e-mail and Canvas, please visit https://web.peralta.edu/portal/.*				
30768	Lec		Shuaibe	ONLINE	Merritt
	*** Zero Cost textbook ** Online class. TBA means this class has no required online meetings. Students are expected to log into their course multiple times a week and complete learning activities as directed. To access Peralta e-mail and Canvas, please visit https://web.peralta.edu/portal/.*				

COMMUNICATIONS — COMM

** 3 INTRODUCTION TO HUMAN COMMUNICATION — 3 UNITS

Study of human communication

CODE	SEC L/L HOURS	DAYS	INSTRUCTOR	ROOM	COLLEGE
30481	Lec		Johnson	ONLINE	Merritt
	Online Class. This class has two required zoom speeches, that will be scheduled between students and the instructor once the class begins. Students are expected to log into their course multiple times a week and complete learning activities as directed. To access Peralta e-mail and Canvas, please visit https://web.peralta.edu/portal/. Students will need to schedule an online speech at a mutually agreed upon time with the instructor - day/time TBD				
30498	Lec		Rodolfo	ONLINE	Merritt
	Online Class. This class has two required zoom speeches, that will be scheduled between students and the instructor once the class begins. Students are expected to log into their course multiple times a week and complete learning activities as directed. To access Peralta e-mail and Canvas, please visit https://web.peralta.edu/portal/. Students will need to schedule an online speech at a mutually agreed upon time with the instructor - day/time TBD				

** 4 THE DYNAMICS OF GROUP DISCUSSION — 3 UNITS

Study of communication in a group setting

CODE	SEC L/L HOURS	DAYS	INSTRUCTOR	ROOM	COLLEGE
30656	Lec		Farris	ONLINE	Merritt
	Online class. TBA means this class has no required online meetings. Students are expected to log into their course multiple times a week and complete learning activities as directed. To access Peralta e-mail and Canvas, please visit https://web.peralta.edu/portal/.				

** 20 INTERPERSONAL COMMUNICATION SKILLS — 3 UNITS

Analysis of communication needs and improvement of skills

CODE	SEC L/L HOURS	DAYS	INSTRUCTOR	ROOM	COLLEGE
30399	Lec		Moran	ONLINE	Merritt
	Online Class. This class has two required zoom speeches, that will be scheduled between students and the instructor once the class begins. Students are expected to log into their course multiple times a week and complete learning activities as directed. To access Peralta e-mail and Canvas, please visit https://web.peralta.edu/portal/. Students will need to schedule an online speech at a mutually agreed upon time with the instructor - day/time TBD				
30413	Lec 10:30-3:05 PM	T Th	Farris	S106	Merritt
30417	Lec		Johnson	ONLINE	Merritt
	Online Class. This class has two required zoom speeches, that will be scheduled between students and the instructor once the class begins. Students are expected to log into their course multiple times a week and complete learning activities as directed. To access Peralta e-mail and Canvas, please visit https://web.peralta.edu/portal/. Students will need to schedule an online speech at a mutually agreed upon time with the instructor - day/time TBD				
30419	Lec		Brownfox	ONLINE	Merritt
	Online Class. This class has two required zoom speeches, that will be scheduled between students and the instructor once the class begins. Students are expected to log into their course multiple times a week and complete learning activities as directed. To access Peralta e-mail and Canvas, please visit https://web.peralta.edu/portal/. Students will need to schedule an online speech at a mutually agreed upon time with the instructor - day/time TBD				
30507	Lec		Erike	ONLINE	Merritt
	Online Class. This class has two required zoom speeches, that will be scheduled between students and the instructor once the class begins. Students are expected to log into their course multiple times a week and complete learning activities as directed. To access Peralta e-mail and Canvas, please visit https://web.peralta.edu/portal/. Students will need to schedule an online speech at a mutually agreed upon time with the instructor - day/time TBD				
30734	Lec 1:30-5:00 PM	T Th	Lahey	JUVENILE	Merritt
	Class meets at Juvenile Hall, 202 Glacier Drive, Martinez CA 94553				

** 45 PUBLIC SPEAKING — 3 UNITS

Principles of public speaking

CODE	SEC L/L HOURS	DAYS	INSTRUCTOR	ROOM	COLLEGE
30404	Lec		Rodolfo	ONLINE	Merritt
	Online Class. This class has two required zoom speeches, that will be scheduled between students and the instructor once the class begins. Students are expected to log into their course multiple times a week and complete learning activities as directed. To access Peralta e-mail and Canvas, please visit https://web.peralta.edu/portal/. Students will need to schedule an online speech at a mutually agreed upon time with the instructor - day/time TBD				
30453	Lec		Johnson	ONLINE	Merritt
	Online Class. This class has two required zoom speeches, that will be scheduled between students and the instructor once the class begins. Students are expected to log into their course multiple times a week and complete learning activities as directed. To access Peralta e-mail and Canvas, please visit https://web.peralta.edu/portal/. Students will need to schedule an online speech at a mutually agreed upon time with the instructor - day/time TBD				
30508	Lec		Cotella	ONLINE	Merritt
	Online Class. This class has two required zoom speeches, that will be scheduled between students and the instructor once the class begins. Students are expected to log into their course multiple times a week and complete learning activities as directed. To access Peralta e-mail and Canvas, please visit https://web.peralta.edu/portal/. Students will need to schedule an online speech at a mutually agreed upon time with the instructor - day/time TBD				
30733	Lec 10:00-1:25 PM	T Th	Lahey	JUVENILE	Merritt
	Class meets at Juvenile Hall, 202 Glacier Drive, Martinez CA 94553				

CODE SEC L/L HOURS DAYS INSTRUCTOR ROOM COLLEGE

COMPUTER INFORMATION SYSTEMS — CIS

**** 1 INTRODUCTION TO COMPUTER INFORMATION SYSTEMS — 4 UNITS**

General nature of computer hardware, software and systems

30389 Lab Varnado ONLINE Merritt

***, * Estimated Course Material Cost is $150 ** Online class. TBA means this class has no required online meetings. Students are expected to log into their course multiple times a week and complete learning activities as directed. To access Peralta e-mail and Canvas, please visit https://web.peralta.edu/portal/.*

Lec Varnado ONLINE Merritt

***, * Estimated Course Material Cost is $150 ***

**** 5 INTRODUCTION TO COMPUTER SCIENCE — 5 UNITS**

Introduction to computer science

30390 Lab Brooks ONLINE Merritt

***, * Estimated Course Material Cost is $150 ** Online class. TBA means this class has no required online meetings. Students are expected to log into their course multiple times a week and complete learning activities as directed. To access Peralta e-mail and Canvas, please visit https://web.peralta.edu/portal/.*

Lec Brooks ONLINE Merritt

***, * Estimated Course Material Cost is $150 ***

COMPUTER SCIENCE — CS

**** 20 PYTHON APPLICATION PROGRAMMING — 3 UNITS**

Introduction to computer programming in Python 3

30471 Lab Walimuni ONLINE Merritt

***, * Estimated Course Material Cost is $150 ** Online class. TBA means this class has no required online meetings. Students are expected to log into their course multiple times a week and complete learning activities as directed. To access Peralta e-mail and Canvas, please visit https://web.peralta.edu/portal/.*

Lec Walimuni ONLINE Merritt

***, * Estimated Course Material Cost is $150 ***

COOPERATIVE WORK EXPERIENCE EDUCATION — COPED

*** 484B WORK EXPERIENCE IN BIOSCIENCE — 2 UNITS**

Supervised employment providing opportunities in Bioscience or a related field

30479 Lab Giorgi -TBA Merritt

ENGLISH — ENGL

**** 1A COMPOSITION AND READING — 4 UNITS**

Reading and writing expository prose

PREREQUISITE: ENGL 201B OR 264B OR ESL 21B OR ESL 52B OR PLACEMENT THROUGH MULTIPLE-MEASURES ASSESSMENT PROCESS

30483 Lec Ziff ONLINE Merritt

Online class. TBA means this class has no required online meetings. Students are expected to log into their course multiple times a week and complete learning activities as directed. To access Peralta e-mail and Canvas, please visit https://web.peralta.edu/portal/.

**** 1B COMPOSITION AND READING — 4 UNITS**

Continued expository writing

PREREQUISITE: ENGL 1A

30416 Lec Johnson ONLINE Merritt

Online class. TBA means this class has no required online meetings. Students are expected to log into their course multiple times a week and complete learning activities as directed. To access Peralta e-mail and Canvas, please visit https://web.peralta.edu/portal/.

**** 5 CRITICAL THINKING IN READING AND WRITING — 3 UNITS**

Development of the ability to analyze, criticize and advocate ideas

PREREQUISITE: ENGL 1A

30473 Lec Drinnon ONLINE Merritt

Online class. TBA means this class has no required online meetings. Students are expected to log into their course multiple times a week and complete learning activities as directed. To access Peralta e-mail and Canvas, please visit https://web.peralta.edu/portal/.

30657 Lec Henderson ONLINE Merritt

Online class. TBA means this class has no required online meetings. Students are expected to log into their course multiple times a week and complete learning activities as directed. To access Peralta e-mail and Canvas, please visit https://web.peralta.edu/portal/.

HEALTH PROFESSIONS AND OCCUPATIONS — HLTOC

*** 110 CPR AND FIRST AID FOR ALLIED HEALTH PROGRAMS — 1 UNIT**

Introduction to emergency preparedness

30597 Lec Al-Asad ONLINE Merritt

06/16/2025 - 06/30/2025 Online class. Meets online and two hours in person, day/time TBD. To access Peralta e-mail and Canvas, please visit https://web.peralta.edu/portal/. High Demand class

201 MEDICAL TERMINOLOGY I — 2 UNITS

Principals and foundation of medical language

30586 Lec Al-Asad ONLINE Merritt

***, * Estimated Course Material Cost is $100 ** Online class. TBA means this class has no required online meetings. Students are expected to log into their course multiple times a week and complete learning activities as directed. To access Peralta e-mail and Canvas, please visit https://web.peralta.edu/portal/.*

30761 Lec Al-Asad ONLINE Merritt

Online class. TBA means this class has no required online meetings. Students are expected to log into their course multiple times a week and complete learning activities as directed. To access Peralta e-mail and Canvas, please visit https://web.peralta.edu/portal/.

KINESIOLOGY (FORMERLY PE) — KIN

**** 58A FITNESS CENTER STRENGTH TRAINING I - FUNDAMENTAL — 0.5 UNIT**

Activity class

30458 Lab 8:00-9:15 AM MTWTh Johnson A113 Merritt

**** 58B FITNESS CENTER STRENGTH TRAINING II - BEGINNING — 0.5 UNIT**

Activity class

30459 Lab 8:00-9:15 AM MTWTh Johnson A113 Merritt

**** 58C FITNESS CENTER STRENGTH TRAINING III - INTERMEDIATE — 0.5 UNIT**

Activity class

30460 Lab 8:00-9:15 AM MTWTh Johnson A113 Merritt

**** 58D FITNESS CENTER STRENGTH TRAINING IV - EXPERIENCED — 0.5 UNIT**

Activity class

CODE	SEC L/L HOURS	DAYS	INSTRUCTOR	ROOM	COLLEGE
30461	Lab 8:00-9:15 AM	MTWTh	Johnson	A113	Merritt

**** 80A BASKETBALL I - FUNDAMENTALS 0.5 UNIT**

Activity class

30423	Lab 5:00-6:15 PM	MTWTh	Gray	GYM	Merritt
	Women's basketball.				
30424	Lab 2:00-3:15 PM	MTWTh	Jones	GYM	Merritt
	Men's basketball.				

**** 80B BASKETBALL II - BEGINNING 0.5 UNIT**

Activity Class

30425	Lab 5:00-6:15 PM	MTWTh	Gray	GYM	Merritt
	Women's basketball.				
30426	Lab 2:00-3:15 PM	MTWTh	Jones	GYM	Merritt
	Men's basketball.				

**** 80C BASKETBALL III - INTERMEDIATE 0.5 UNIT**

Activity class

30427	Lab 5:00-6:15 PM	MTWTh	Gray	GYM	Merritt
	Women's basketball.				
30428	Lab 2:00-3:15 PM	MTWTh	Jones	GYM	Merritt
	Men's basketball.				

**** 80D BASKETBALL IV - COMPETITIVE 0.5 UNIT**

Activity Class

30429	Lab 5:00-6:15 PM	MTWTh	Gray	GYM	Merritt
	Women's basketball.				
30430	Lab 2:00-3:15 PM	MTWTh	Jones	GYM	Merritt
	Men's basketball.				

**** 103A SOCCER I - FUNDAMENTALS 0.5 UNIT**

Activity Class

30475	Lab 9:30-10:20 AM	MTWTh	Drazen	FIELD1	Merritt
	06/16/2025 - 08/13/2025 Women's soccer.				
30484	Lab 1:00-1:50 PM	MTWTh	Rodriguez Lavado	FIELD2	Merritt
	06/16/2025 - 08/13/2025 Men's soccer.				

**** 103B SOCCER II - BEGINNING 0.5 UNIT**

Activity Class

30476	Lab 9:30-10:20 AM	MTWTh	Drazen	FIELD1	Merritt
	06/16/2025 - 08/13/2025 Women's soccer.				
30485	Lab 1:00-1:50 PM	MTWTh	Rodriguez Lavado	FIELD2	Merritt
	06/16/2025 - 08/13/2025 Men's soccer.				

**** 103C SOCCER III-INTERMEDIATE 0.5 UNIT**

Activity Class

30477	Lab 9:30-10:20 AM	MTWTh	Drazen	FIELD1	Merritt
	06/16/2025 - 08/13/2025 Women's soccer.				
30486	Lab 1:00-1:50 PM	MTWTh	Rodriguez Lavado	FIELD2	Merritt
	06/16/2025 - 08/13/2025 Men's soccer.				

**** 103D SOCCER IV - EXPERIENCED 0.5 UNIT**

Activity Class

30478	Lab 9:30-10:20 AM	MTWTh	Drazen	FIELD1	Merritt
	06/16/2025 - 08/13/2025 Women's soccer.				
30487	Lab 1:00-1:50 PM	MTWTh	Rodriguez Lavado	FIELD2	Merritt
	06/16/2025 - 08/13/2025 Men's soccer.				

CODE	SEC L/L HOURS	DAYS	INSTRUCTOR	ROOM	COLLEGE

**** 110A TRACK AND FIELD I - FUNDAMENTALS 0.5 UNIT**

Activity class

30449	Lab 10:30-11:45 AM	MTWTh	Drazen	TRACK	Merritt

**** 110B TRACK AND FIELD II BEGINNING 0.5 UNIT**

Activity class

30450	Lab 10:30-11:45 AM	MTWTh	Drazen	TRACK	Merritt

**** 110C TRACK AND FIELD III - INTERMEDIATE 0.5 UNIT**

Activity class

30451	Lab 10:30-11:45 AM	MTWTh	Drazen	TRACK	Merritt

**** 110D TRACK AND FIELD IV - EXPERIENCED 0.5 UNIT**

Activity class

30452	Lab 10:30-11:45 AM	MTWTh	Drazen	TRACK	Merritt

LANDSCAPE HORTICULTURE LANHT

*** 53 ALPINES LAB 1 UNIT**

Observation of nature's effect on natural rock-garden formation and application of these principles in the design and installation of local artificial rock gardens

30448	**Lab 9:00-10:15 AM**	**M ThFSSU**	**Winchester**	**FIELD**	**Merritt**

*** Low Cost Instructional Section, * Estimated Course Material Cost is $30 ***

501 URBAN COMMUNITY GARDEN: CONSTRUCTION/MAINTENANCE 0 UNIT

Urban community gardening

30410	Lab		Branca	OFFSITE	Merritt

*** Zero Cost textbook ** No fee. Open entry/exit. Call 510-436-2418 or email tbranca@peralta.edu for additional information. Lec meets on Tues 9-9:30am and Thurs 9:30-10am; Lab meets on Tues 9-10:45am and Wed 10-11:15am. Dates: 6-16 to 8-13*

	Lec		Branca	OFFSITE	Merritt

*** Zero Cost textbook ***

LEARNING RESOURCES LRNRE

211 COMPUTER ACCESS 3 UNITS

Word processing for individuals with visual, physical, or learning disabilities

30490	Lab 11:00-1:50 PM	TWTh	Ika	P306	Merritt

*** Zero Cost textbook ** In-person course lecture and computer lab. Class lectures and project demonstrations will be followed by Computer Access Lab, in ROOM P306. Recommended for students with disabilities.*

	Lec 9:00-11:00 AM	TWTh	Ika	P306	Merritt

*** Zero Cost textbook ***

501 SUPERVISED TUTORING 0 UNIT

Supervised tutoring

30391	Lab		Smith	ONLINE	Merritt

Online and In-Person Tutoring: Monday Thursday,10:00 am -3:00 pm. Students have the option of scheduling meetings with tutors in person or on Zoom at https://peralta-edu.zoom.us/j/811864577. Please contact the coordinator at rejeannesmith@peralta.edu for more information. All instructions and communications regarding Learning Center services and opportunities will be provided in the Canvas course site

CODE	SEC L/L HOURS	DAYS	INSTRUCTOR	ROOM	COLLEGE

MATHEMATICS - SEE STAT FOR MATH 13 — *MATH*

**** 1 PRE-CALCULUS — 4 UNITS**

Preparation for the calculus sequence or other courses requiring a sound algebraic background

PREREQUISITE: MATH 203 OR 211D

30418	Lec 5:00-8:00 PM	MTWTh	Lamha	S111	Merritt

**** 3A CALCULUS I — 5 UNITS**

Theorems on limits and continuous functions, derivatives, differentials, applications

PREREQUISITE: MATH 2; OR MATH 1 & 50

30433	Lec 1:00-4:35 PM	M W	Hoang	S203	Merritt

Hybrid class. Meets on campus on Mon/Wed and online on Tues/Thurs

30433	Lec 1:00-4:35 PM	T Th	Hoang	ONLINE	Merritt

Hybrid class. Meets on campus on Mon/Wed and online on Tues/Thurs

**** 3E LINEAR ALGEBRA — 3 UNITS**

Linear algebra

PREREQUISITE : MATH 3A

30469	Lec		Lee	ONLINE	Merritt

Online class. TBA means this class has no required online meetings. Students are expected to log into their course multiple times a week and complete learning activities as directed. To access Peralta e-mail and Canvas, please visit https://web.peralta.edu/portal/.

30693	Lec		Lee	ONLINE	Merritt

Online class. TBA means this class has no required online meetings. Students are expected to log into their course multiple times a week and complete learning activities as directed. To access Peralta e-mail and Canvas, please visit https://web.peralta.edu/portal/.

**** 13 INTRODUCTION TO STATISTICS — 4 UNITS**

Introduction to theory and practice of statistics

PREREQUISITE: MATH 203 OR 211D

30422	Lec		Khaja	ONLINE	Merritt

Online class. TBA means this class has no required online meetings. Students are expected to log into their course multiple times a week and complete learning activities as directed. To access Peralta e-mail and Canvas, please visit https://web.peralta.edu/portal/.

30643	Lec		Khaja	ONLINE	Merritt

Online class. TBA means this class has no required online meetings. Students are expected to log into their course multiple times a week and complete learning activities as directed. To access Peralta e-mail and Canvas, please visit https://web.peralta.edu/portal/.

30801	Lec		Lamha	ONLINE	Merritt

Online class. TBA means this class has no required online meetings. Students are expected to log into their course multiple times a week and complete learning activities as directed. To access Peralta e-mail and Canvas, please visit https://web.peralta.edu/portal/.

MEDICAL ASSISTING — *MEDAS*

*** 102B CLINICAL MEDICAL ASSISTING II — 3 UNITS**

Intermediate Clinical Medical Assisting

PREREQUISITE OR COREQUISITE: MEDAS 102A

30492	Lab 10:00-12:05 PM	MTWTh	Al-Asad	S303	Merritt

***, * Estimated Course Material Cost is $285 ** Hybrid class. Lec is online; lab meets in person.*

	Lec		Al-Asad	ONLINE	Merritt

***, * Estimated Course Material Cost is $285 ***

CODE	SEC L/L HOURS	DAYS	INSTRUCTOR	ROOM	COLLEGE

*** 470F WORK EXPERIENCE IN MEDICAL ASSISTING — 2 UNITS**

Supervised employment providing opportunities in Medical Assisting or a related field

PR:MEDAS 101A AND 101B AND 102A AND 102B

30654	Lab		Murphy	OFFSITE	Merritt

06/02/2025 - 08/02/2025

MUSIC, SEE ALSO MUSIC-COMMERCIAL MUSIC — *MUSIC*

**** 10 MUSIC APPRECIATION — 3 UNITS**

Survey designed to enhance the enjoyment of music with emphasis on listening

30408	Lec		McLean	ONLINE	Merritt

***Zero Cost textbook ** Online class. TBA means this class has no required online meetings. Students are expected to log into their course multiple times a week and complete learning activities as directed. To access Peralta e-mail and Canvas, please visit https://web.peralta.edu/portal/.*

30504	Lec		McLean	ONLINE	Merritt

***Zero Cost textbook ** Online class. TBA means this class has no required online meetings. Students are expected to log into their course multiple times a week and complete learning activities as directed. To access Peralta e-mail and Canvas, please visit https://web.peralta.edu/portal/.*

**** 11 AFRICAN AMERICAN MUSIC — 3 UNITS**

Historical survey from the African heritage and Colonial time to the present

30532	Lec		Benton Nickerson	ONLINE	Merritt

***Low Cost Instructional Section, * Estimated Course Material Cost is $38 ** Online class. TBA means this class has no required online meetings. Students are expected to log into their course multiple times a week and complete learning activities as directed. To access Peralta e-mail and Canvas, please visit https://web.peralta.edu/portal/.*

**** 15A JAZZ, BLUES AND POPULAR MUSIC IN THE AMER. CULTURE — 3 UNITS**

Historical and critical analysis of unique American music

30441	Lec		McLean	ONLINE	Merritt

***Zero Cost textbook ** Online class. TBA means this class has no required online meetings. Students are expected to log into their course multiple times a week and complete learning activities as directed. To access Peralta e-mail and Canvas, please visit https://web.peralta.edu/portal/.*

NUTRITION AND DIETETICS — *NUTR*

**** 10 NUTRITION — 4 UNITS**

Basic principles of human nutrition

30405	Lec		Davis	ONLINE	Merritt

Online class. TBA means this class has no required online meetings. Students are expected to log into their course multiple times a week and complete learning activities as directed. To access Peralta e-mail and Canvas, please visit https://web.peralta.edu/portal/.

30697	Lec		Davis	ONLINE	Merritt

Online class. TBA means this class has no required online meetings. Students are expected to log into their course multiple times a week and complete learning activities as directed. To access Peralta e-mail and Canvas, please visit https://web.peralta.edu/portal/.

CODE	SEC L/L HOURS	DAYS	INSTRUCTOR	ROOM	COLLEGE

POLITICAL SCIENCE — POSCI

**** 1 GOVERNMENT AND POLITICS IN THE UNITED STATES — 3 UNITS**

Introduction to principles and the political process of national, state, and local government

30396	Lec		Landeros	ONLINE	Merritt

Online class. TBA means this class has no required online meetings. Students are expected to log into their course multiple times a week and complete learning activities as directed. To access Peralta e-mail and Canvas, please visit https://web.peralta.edu/portal/.

PSYCHOLOGY- SEE ALSO PSYC — PSYCH

**** 1A INTRODUCTION TO GENERAL PSYCHOLOGY — 3 UNITS**

Scientific principles of psychology

30401	Lec		Powell	ONLINE	Merritt

Online class. TBA means this class has no required online meetings. Students are expected to log into their course multiple times a week and complete learning activities as directed. To access Peralta e-mail and Canvas, please visit https://web.peralta.edu/portal/.

30501	Lec		Powell	ONLINE	Merritt

Online class. TBA means this class has no required online meetings. Students are expected to log into their course multiple times a week and complete learning activities as directed. To access Peralta e-mail and Canvas, please visit https://web.peralta.edu/portal/.

RADIOLOGIC SCIENCE — RADSC

*** 4A RADIATION PROTECTION — 2 UNITS**

Physics of ionizing radiation

PREREQUISITE: RADSC 2B AND 3B AND 9A

30444	Lec 9:00-12:35 PM	T Th	Custard	S308	Merritt

05/27/2025 - 06/26/2025 RADSCIENCE students must have program director's signature on course option form to register.

*** 4B RADIOBIOLOGY — 2 UNITS**

Continuation of RADTE 4A focusing on a study of the effects of ionizing-radiation exposure on human and animal populations

PREREQUISITE: RADSC 2B AND 3B AND 9A

30445	Lec 9:00-12:15 PM	T Th	Custard	S308	Merritt

07/01/2025 - 07/31/2025 RADSCIENCE students must have program director's signature on course option form to register.

*** 9B CLINICAL EXPERIENCE II — 4 UNITS**

Continuation of RADTE 9A

PREREQUISITE: RADSC 2B AND 3B AND 9A

30446	Lab 8:00-4:30 PM	M W F	Hollister	HOSP	Merritt

05/27/2025 - 08/08/2025 RADSCIENCE students must have program director's signature on course option form to register.

*** 9E CLINICAL EXPERIENCE V — 6 UNITS**

Continuation of RADTE 9D

PREREQUISITE: RADSC 9D

30464	Lab 8:00-4:30 PM	M W F	Hollister	HOSP	Merritt

05/27/2025 - 08/08/2025 RADSCIENCE students must have program director's signature on course option form to register.

*** 10A SEMINAR — 1.5 UNITS**

Discussion and analysis of topics relevant to the radiologic sciences

PREREQUISITE: RADSC 2B AND 3B AND 9A

30474	Lec 1:00-3:15 PM	T	Custard	S308	Merritt

05/27/2025 - 07/29/2025 RADSCIENCE students must have program director's signature on course option form to register.

*** 10B SEMINAR — 1.5 UNITS**

Preparation for state licensing and national registry examinations

30465	Lec 1:00-3:50 PM	Th	Custard	S308	Merritt

05/29/2025 - 07/31/2025 RADSCIENCE students must have program director's signature on course option form to register.

REAL ESTATE — RLEST

*** 2A PRINCIPLES OF REAL ESTATE — 3 UNITS**

Basic laws and principles of California real estate

30468	Lec		Williams	ONLINE	Merritt

***Zero Cost textbook ** Online class. TBA means this class has no required online meetings. Students are expected to log into their course multiple times a week and complete learning activities as directed. To access Peralta e-mail and Canvas, please visit https://web.peralta.edu/portal/. Textbooks purchased from Workforce 8- Students can check out at Merritt library.*

*** 5 REAL ESTATE PRACTICE — 3 UNITS**

Comprehensive presentation of daily activities of brokers and salespersons

30455	Lec		Ratkovich	ONLINE	Merritt

***Zero Cost textbook ** Online class. TBA means this class has no required online meetings. Students are expected to log into their course multiple times a week and complete learning activities as directed. To access Peralta e-mail and Canvas, please visit https://web.peralta.edu/portal/. Textbooks purchased from Workforce 8- Students can check out at Merritt library.*

SOCIOLOGY — SOC

**** 1 INTRODUCTION TO SOCIOLOGY — 3 UNITS**

Basic concepts, theoretical approaches, and methods of sociology

30407	Lec		Nkosi	ONLINE	Merritt

***Zero Cost textbook ** Online class. TBA means this class has no required online meetings. Students are expected to log into their course multiple times a week and complete learning activities as directed. To access Peralta e-mail and Canvas, please visit https://web.peralta.edu/portal/.*

30637	Lec		Santiago	ONLINE	Merritt

***Zero Cost textbook ** Online class. TBA means this class has no required online meetings. Students are expected to log into their course multiple times a week and complete learning activities as directed. To access Peralta e-mail and Canvas, please visit https://web.peralta.edu/portal/.*

The Following Courses are for **Fall** 2025

For a more up-to-date listing of classes, visit Campus Solutions at
sa.peralta.edu

CODE	SEC L/L HOURS	DAYS	INSTRUCTOR	ROOM	COLLEGE

ADMINISTRATION OF JUSTICE *ADJUS*

** 21 INTRODUCTION TO ADMINISTRATION OF JUSTICE 3 UNITS

History and philosophy of administration of justice in America

42528	Lec		Wallace	ONLINE	Merritt

***, * Estimated Course Material Cost is $75 ** Online class. TBA means this class has no required online meetings. Students are expected to log into their course multiple times a week and complete learning activities as directed. To access Peralta e-mail and Canvas, please visit https://web.peralta.edu/portal/.*

43690	Lec		Wallace	ONLINE	Merritt

Hybrid class. Dual enrollment at Oakland Military Institute.

43690	Lec 8:30-10:20 AM	T	Wallace	-OMI	Merritt

Hybrid class. Dual enrollment at Oakland Military Institute.

43775	Lec 8:30-11:20 AM	Th	Wallace	-OMI	Merritt

Dual enrollment at Oakland Military Institute.

** 22 CONCEPTS OF CRIMINAL LAW 3 UNITS

Historical development and philosophy of law and constitutional provisions

43954	**Lec 6:00-8:50 PM**	**W**	**Oliver**	**ONLINE**	**Merritt**

Online class. This class has both required online meetings and required online learning activities. Students must be available to meet online for the days/hours listed for this section and log into their course site multiple times a week to complete the online learning activities as directed. To access Peralta e-mail and Canvas, please visit https://web.peralta.edu/portal/.

** 23 PRINCIPLES AND PROCEDURES OF THE JUSTICE SYSTEM 3 UNITS

Study of the role and responsibilities of each segment within the administration of justice system

42659	Lec 10:20-11:35 AM	T Th	Wallace	-OTHS	Merritt

Dual enrollment OUSD @ Oakland Tech HS

* 24 LEGAL ASPECTS OF EVIDENCE 3 UNITS

Origin, development, philosophy and constitutional basis of evidence

42543	Lec		Wallace	ONLINE	Merritt

***, * Estimated Course Material Cost is $75 ** Online class. TBA means this class has no required online meetings. Students are expected to log into their course multiple times a week and complete learning activities as directed. To access Peralta e-mail and Canvas, please visit https://web.peralta.edu/portal/.*

* 26 INTRODUCTION TO FORENSIC INVESTIGATION 3 UNITS

History and philosophy of forensic investigation from the perspective of the investigator

42683	Lec		Oliver	ONLINE	Merritt

Dual enrollment OUSD @Skyline.

42683	Lec 10:10-11:25 AM	W	Oliver	SHS	Merritt

Dual enrollment OUSD @Skyline.

42683	Lec 1:45-2:35 PM	M	Oliver	SHS	Merritt

Dual enrollment OUSD @Skyline.

42690	Lec 2:00-3:15 PM	T Th	Oliver	CCPA	Merritt

Dual enrollment OUSD @ Coliseum College Prep Academy

42693	Lec 8:30-9:45 AM	M Th	Oliver	-OHS	Merritt

Dual enrollment OUSD @Oakland HS

43275	Lec 1:00-2:15 PM	T Th	Wallace	A215	Merritt

* 51 JUVENILE LAW AND PROCEDURES 3 UNITS

The history and philosophy of juvenile law and procedures in America

43238	Lec		Richardson Johnson	ONLINE	Merritt

***, * Estimated Course Material Cost is $100 ** Online class. TBA means this class has no required online meetings. Students are expected to log into their course multiple times a week and complete learning activities as directed. To access Peralta e-mail and Canvas, please visit https://web.peralta.edu/portal/.*

** 63 INTRODUCTION TO CORRECTIONS 3 UNITS

Philosophy and history of corrections from historical and theoretical point of view

42544	Lec		Richardson Johnson	ONLINE	Merritt

***, * Estimated Course Material Cost is $100 ** Online class. TBA means this class has no required online meetings. Students are expected to log into their course multiple times a week and complete learning activities as directed. To access Peralta e-mail and Canvas, please visit https://web.peralta.edu/portal/.*

AFRICAN-AMERICAN STUDIES *AFRAM*

** 5 THE AFRICAN AMERICAN FAMILY IN THE UNITED STATES 3 UNITS

History related to the formation of the black family

42464	Lec		Martinez	ONLINE	Merritt

Online class. TBA means this class has no required online meetings. Students are expected to log into their course multiple times a week and complete learning activities as directed. To access Peralta e-mail and Canvas, please visit https://web.peralta.edu/portal/.

43412	Lec		Seals	ONLINE	Merritt

Dual Enrollment OUSD @Skyline HS

43412	Lec 9:25-10:15 AM	T	Seals	SHS	Merritt

Dual Enrollment OUSD @Skyline HS

43412	Lec 10:10-11:35 AM	Th	Seals	SHS	Merritt

Dual Enrollment OUSD @Skyline HS

** 16 THE PRISON INDUSTRIAL COMPLEX: AFRICAN AMERICAN INCARCERATION 3 UNITS

Overview of the criminal justice system and the growth of the prison industrial complex in the United States as it affects the African American community including

42677	Lec		Seals	ONLINE	Merritt

Online class. TBA means this class has no required online meetings. Students are expected to log into their course multiple times a week and complete learning activities as directed. To access Peralta e-mail and Canvas, please visit https://web.peralta.edu/portal/.

** 19 RACISM IN THE UNITED STATES 3 UNITS

Exploration of the development of modern racism in the United States

42238	Lec		Martinez	ONLINE	Merritt

Online class. TBA means this class has no required online meetings. Students are expected to log into their course multiple times a week and complete learning activities as directed. To access Peralta e-mail and Canvas, please visit https://web.peralta.edu/portal/.

** 25 CLASSICAL AFRICAN CIVILIZATIONS 3 UNITS

History, development, and contributions of classical African civilizations of the Nile River Valley (Kush, Nubia, Egypt)

43056	Lec		Seals	ONLINE	Merritt

Online class. TBA means this class has no required online meetings. Students are expected to log into their course multiple times a week and complete learning activities as directed. To access Peralta e-mail and Canvas, please visit https://web.peralta.edu/portal/.

CODE	SEC L/L HOURS	DAYS	INSTRUCTOR	ROOM	COLLEGE
**** 30**	**AFRICAN AMERICAN HISTORY: AFRICA TO 1865**				**3 UNITS**
	Survey of the experience of African Americans from their origins to the end of the Civil War				
42131	**Lec 6:00-9:35 PM**	**M**	**Martinez**	**A206**	**Merritt**
42210	Lec 9:30-10:45 AM	T Th	Seals	A206	Merritt
**** 31**	**AFRICAN-AMERICAN HISTORY: 1865 TO 1945**				**3 UNITS**
	Survey of the experience of African-Americans in the United States from 1865 to 1945				
42483	Lec		Seals	ONLINE	Merritt
	Online class. TBA means this class has no required online meetings. Students are expected to log into their course multiple times a week and complete learning activities as directed. To access Peralta e-mail and Canvas, please visit https://web.peralta.edu/portal/.				
42567	Lec 9:30-10:45 AM	M W	Martinez	A206	Merritt
**** 33**	**THE ROOTS OF AFRICAN-AMERICAN CULTURE**				**3 UNITS**
	Historical dimensions of the African-American experience				
43312	**Lec 6:00-9:35 PM**	**W**	**Martinez**	**A206**	**Merritt**
**** 52**	**HIP HOP: A CULTURE BEYOND BEATS AND RHYMES**				**3 UNITS**
	Social and political exploration of hip hop				
42439	Lec 11:00-12:40 PM	T Th	Seals	A206	Merritt

ANTHROPOLOGY *ANTHR*

CODE	SEC L/L HOURS	DAYS	INSTRUCTOR	ROOM	COLLEGE
**** 1**	**INTRODUCTION TO PHYSICAL ANTHROPOLOGY**				**3 UNITS**
	Study of human beings and their ancestors				
42132	Lec		Valkenier	ONLINE	Merritt
	Online class. TBA means this class has no required online meetings. Students are expected to log into their course multiple times a week and complete learning activities as directed. To access Peralta e-mail and Canvas, please visit https://web.peralta.edu/portal/.				
**** 1L**	**PHYSICAL ANTHROPOLOGY LABORATORY**				**1 UNIT**
	Adjunct laboratory to ANTHR 1				
	PREREQUISITE OR COREQUISITE: ANTHR 1				
42134	Lab		Garcia	ONLINE	Merritt
	Online class. TBA means this class has no required online meetings. Students are expected to log into their course multiple times a week and complete learning activities as directed. To access Peralta e-mail and Canvas, please visit https://web.peralta.edu/portal/.				
**** 3**	**INTRODUCTION TO SOCIAL AND CULTURAL ANTHROPOLOGY**				**3 UNITS**
	Cross-cultural analysis of social and cultural factors of human behavior in the recent past and present				
43548	Lec		Valkenier	ONLINE	Merritt
	Online class. TBA means this class has no required online meetings. Students are expected to log into their course multiple times a week and complete learning activities as directed. To access Peralta e-mail and Canvas, please visit https://web.peralta.edu/portal/.				
**** 16**	**SEX AND SOCIETY**				**3 UNITS**
	Cross-cultural approach stressing the biological, cultural, social, and legal aspects of human sexuality				

CODE	SEC L/L HOURS	DAYS	INSTRUCTOR	ROOM	COLLEGE
42454	Lec		Garcia	ONLINE	Merritt
	Online class. TBA means this class has no required online meetings. Students are expected to log into their course multiple times a week and complete learning activities as directed. To access Peralta e-mail and Canvas, please visit https://web.peralta.edu/portal/.				

ART *ART*

CODE	SEC L/L HOURS	DAYS	INSTRUCTOR	ROOM	COLLEGE
**** 1**	**INTRODUCTION TO ART HISTORY**				**3 UNITS**
	Introduction to art purposes, principles and forms				
42242	Lec		Jones	ONLINE	Merritt
	*** Zero Cost textbook ** Online class. TBA means this class has no required online meetings. Students are expected to log into their course multiple times a week and complete learning activities as directed. To access Peralta e-mail and Canvas, please visit https://web.peralta.edu/portal/.*				
42492	Lec		Medvedev	ONLINE	Merritt
	*** Zero Cost textbook ** Online class. TBA means this class has no required online meetings. Students are expected to log into their course multiple times a week and complete learning activities as directed. To access Peralta e-mail and Canvas, please visit https://web.peralta.edu/portal/.*				
**** 7**	**HISTORY OF AFRICAN AMERICAN ART (PAST TO PRESENT)**				**3 UNITS**
	Development of the African American visual artist in the Americas				
42555	Lec		Warren	ONLINE	Merritt
	***, * Estimated Course Material Cost is $60 ** Online class. TBA means this class has no required online meetings. Students are expected to log into their course multiple times a week and complete learning activities as directed. To access Peralta e-mail and Canvas, please visit https://web.peralta.edu/portal/.*				
**** 25**	**FUNDAMENTALS OF FIGURE DRAWING AND COMPOSITION**				**2 UNITS**
	Understanding the figure from quick sketches to long careful studies of the live model				
42192	Lab 3:00-5:50 PM	T	Lu	A122	Merritt
	***, * Estimated Course Material Cost is $150 ***				
	Lec 2:00-2:50 PM	T	Lu	A122	Merritt
	***, * Estimated Course Material Cost is $150 ***				
**** 26**	**CONTINUING FIGURE DRAWING AND COMPOSITION**				**2 UNITS**
	Continuing drawing from the live model				
42194	Lab 3:00-5:50 PM	T	Lu	A122	Merritt
	***, * Estimated Course Material Cost is $150 ***				
	Lec 2:00-2:50 PM	T	Lu	A122	Merritt
	***, * Estimated Course Material Cost is $150 ***				
**** 27**	**INTERMEDIATE FIGURE DRAWING**				**3 UNITS**
	Continued development of knowledge and skills introduced in Art 137				
42203	Lab 4:00-7:50 PM	T	Lu	A122	Merritt
	***, * Estimated Course Material Cost is $150 ***				
	Lec 2:00-3:50 PM	T	Lu	A122	Merritt
	***, * Estimated Course Material Cost is $150 ***				
**** 28**	**ADVANCED FIGURE DRAWING AND COMPOSITION**				**3 UNITS**
	Advanced drawing from the live model				
42205	Lab 4:00-7:50 PM	T	Lu	A122	Merritt
	***, * Estimated Course Material Cost is $150 ***				
	Lec 2:00-3:50 PM	T	Lu	A122	Merritt
	***, * Estimated Course Material Cost is $150 ***				

CODE	SEC L/L HOURS	DAYS	INSTRUCTOR	ROOM	COLLEGE

*** 29 SPECIAL PROJECTS: FIGURE DRAWING — 2 UNITS**

Continued study and development of special projects in figure drawing from the live model

42145	Lab 3:00-5:50 PM	T	Lu	A122	Merritt
	***, * Estimated Course Material Cost is $150 ***				
	Lec 2:00-2:50 PM	T	Lu	A122	Merritt
	***, * Estimated Course Material Cost is $150 ***				

**** 35 BEGINNING PORTRAITURE — 2 UNITS**

Drawing portraits from the live model

42252	Lab 10:30-1:20 PM	T	Villicana		Merritt
	***, * Estimated Course Material Cost is $50 ***				
	Lec 9:30-10:20 AM	T	Villicana		Merritt
	***, * Estimated Course Material Cost is $50 ***				

**** 36 CONTINUING PORTRAITURE — 2 UNITS**

Drawing portraits from the live model

42254	Lab 10:30-1:20 PM	T	Villicana		Merritt
	***, * Estimated Course Material Cost is $50 ***				
	Lec 9:30-10:20 AM	T	Villicana		Merritt
	***, * Estimated Course Material Cost is $50 ***				

*** 39 SPECIAL PROJECTS: PORTRAITURE — 2 UNITS**

Development of an individual style and portfolio of consistent works suitable for an exhibition

42256	Lab 10:30-1:20 PM	T	Villicana		Merritt
	***, * Estimated Course Material Cost is $50 ***				
	Lec 9:30-10:20 AM	T	Villicana		Merritt
	***, * Estimated Course Material Cost is $50 ***				

**** 60 BEGINNING PAINTING: WATERCOLOR — 2 UNITS**

Fundamentals of washes, brushwork, color, and special effects

42137	Lab 12:00-2:50 PM	F	Villicana	A122	Merritt
	***, * Estimated Course Material Cost is $120 ***				
	Lec 11:00-11:50 AM	F	Villicana	A122	Merritt
	***, * Estimated Course Material Cost is $120 ***				

**** 61 CONTINUING PAINTING: WATERCOLOR — 2 UNITS**

Continued development of skills, techniques, and content in watercolor painting

42139	Lab 12:00-2:50 PM	F	Villicana	A122	Merritt
	***, * Estimated Course Material Cost is $120 ***				
	Lec 11:00-11:50 AM	F	Villicana	A122	Merritt
	***, * Estimated Course Material Cost is $120 ***				

**** 62 INTERMEDIATE PAINTING: WATERCOLOR — 3 UNITS**

Intermediate level development of skills, techniques, and content in watercolor painting

42141	Lab 12:00-3:50 PM	F	Villicana	A122	Merritt
	***, * Estimated Course Material Cost is $120 ***				
	Lec 10:00-11:50 AM	F	Villicana	A122	Merritt
	***, * Estimated Course Material Cost is $120 ***				

**** 63 ADVANCED PAINTING: WATERCOLOR — 3 UNITS**

Advanced watercolor painting skills, techniques, and content

42143	Lab 12:00-3:50 PM	F	Villicana	A122	Merritt
	***, * Estimated Course Material Cost is $120 ***				
	Lec 10:00-11:50 AM	F	Villicana	A122	Merritt
	***, * Estimated Course Material Cost is $120 ***				

*** 64 SPECIAL PROJECTS: WATERCOLOR PAINTING — 2 UNITS**

Continued study and skill development in advanced watercolor projects

42147	Lab 12:00-2:50 PM	F	Villicana	A122	Merritt
	***, * Estimated Course Material Cost is $120 ***				
	Lec 11:00-11:50 AM	F	Villicana	A122	Merritt
	***, * Estimated Course Material Cost is $120 ***				

**** 80 BEGINNING CERAMICS — 3 UNITS**

Introduction to ceramics

42416	Lab 12:00-3:50 PM	W	Staff	A133	Merritt
	*** Low Cost Instructional Section, * Estimated Course Material Cost is $46.99 ***				
	Lec 10:00-11:50 AM	W	Staff	A133	Merritt
	*** Low Cost Instructional Section, * Estimated Course Material Cost is $46.99 ***				

**** 81 CONTINUING CERAMICS — 3 UNITS**

Continuation of ART 80

42609	Lab 12:00-3:50 PM	W	Staff	A133	Merritt
	*** Low Cost Instructional Section, * Estimated Course Material Cost is $46.99 ***				
	Lec 10:00-10:50 AM	W	Staff	A133	Merritt
	*** Low Cost Instructional Section, * Estimated Course Material Cost is $46.99 ***				

**** 82 INTERMEDIATE CERAMICS — 3 UNITS**

Continuation of ART 81

42500	Lab 12:00-3:50 PM	W	Staff	A133	Merritt
	*** Low Cost Instructional Section, * Estimated Course Material Cost is $46.99 ***				
	Lec 10:00-11:50 AM	W	Staff	A133	Merritt
	*** Low Cost Instructional Section, * Estimated Course Material Cost is $46.99 ***				

**** 83 ADVANCED CERAMICS — 3 UNITS**

Continuation of ART 82

42502	Lab 12:00-3:50 PM	W	Staff	A133	Merritt
	*** Low Cost Instructional Section, * Estimated Course Material Cost is $46.99 ***				
	Lec 10:00-11:50 AM	W	Staff	A133	Merritt
	*** Low Cost Instructional Section, * Estimated Course Material Cost is $46.99 ***				

*** 84 SPECIAL PROJECTS: CERAMICS — 2 UNITS**

Exploration and experimentation in special areas of ceramics

42418	Lab 11:00-1:50 PM	W	Staff	A133	Merritt
	*** Low Cost Instructional Section, * Estimated Course Material Cost is $46.99 ***				
	Lec 10:00-10:50 AM	W	Staff	A133	Merritt
	*** Low Cost Instructional Section, * Estimated Course Material Cost is $46.99 ***				
42504	Lab 11:00-1:50 PM	T	Thomas	A133	Merritt
	*** Low Cost Instructional Section, * Estimated Course Material Cost is $50 ***				

CODE	SEC L/L HOURS	DAYS	INSTRUCTOR	ROOM	COLLEGE
	Lec 10:00-10:50 AM	T	Thomas	A133	Merritt
	*** Low Cost Instructional Section, * Estimated Course Material Cost is $50 **				

**** 88 SPECIAL PROJECTS: CERAMIC SCULPTURE — 2 UNITS**

Independent exploration and experimentation in the special area of ceramic sculpture

42420	Lab 11:00-1:50 PM	T	Thomas	A133	Merritt
	**, * Estimated Course Material Cost is $60 **				
	Lec 10:00-10:50 AM	T	Thomas	A133	Merritt
	**, * Estimated Course Material Cost is $60 **				

**** 137 BEGINNING FIGURE DRAWING AND COMPOSITION — 3 UNITS**

Introduction to drawing the human figure from observation using a wide variety of drawing media and techniques

43355	Lab 4:00-7:50 PM	T	Lu	A122	Merritt
	**, * Estimated Course Material Cost is $150 **				
	Lec 2:00-3:50 PM	T	Lu	A122	Merritt
	**, * Estimated Course Material Cost is $150 **				

**** 187 BEGINNING CERAMIC SCULPTURE — 3 UNITS**

Exploration of sculptural form through the use of ceramic media

42506	Lab 12:00-3:50 PM	T	Thomas	A133	Merritt
	**, * Estimated Course Material Cost is $75 **				
	Lec 10:00-11:50 AM	T	Thomas	A133	Merritt
	**, * Estimated Course Material Cost is $75 **				

**** 188 INTERMEDIATE CERAMIC SCULPTURE — 3 UNITS**

Continuing work in the area of ceramic sculpture

42508	Lab 12:00-3:50 PM	T	Thomas	A133	Merritt
	**, * Estimated Course Material Cost is $60 **				
	Lec 10:00-11:50 AM	T	Thomas	A133	Merritt
	**, * Estimated Course Material Cost is $60 **				

**** 189 ADVANCED CERAMIC SCULPTURE — 3 UNITS**

Advanced work in sculptural form with ceramic media. Theory and application of three-dimensional design

42510	Lab 12:00-3:50 PM	T	Thomas	A133	Merritt
	**, * Estimated Course Material Cost is $60 **				
	Lec 10:00-11:50 AM	T	Thomas	A133	Merritt
	**, * Estimated Course Material Cost is $60 **				

ASTRONOMY — *ASTR*

**** 10 DESCRIPTIVE ASTRONOMY — 3 UNITS**

Survey of astronomy at a descriptive level

PREREQUISITES:MATH 201, 210D,230, 240OR APPROPRIATE PLACEMENT INTO TRANSFER LEVEL MATH THROUGH MULTIPLE MEASURES ASSESSMENT PROCESS

42519	Lec 1:00-2:15 PM	M W	Renbarger	S213	Merritt
	** Zero Cost textbook **				
43324	Lec 1:25-2:40 PM	W F	Lopez-Garibay	-OTHS	Merritt
	OUSD dual enrollment @ Oakland Tech HS				

ATHLETICS — *ATHL*

**** 2 BASKETBALL FOUNDATIONS — 3 UNITS**

Fundamentals of intercollegiate competition

42325	Lab 7:00-8:50 AM	MTWThF	Gray	GYM	Merritt
	Women's basketball.				
42326	Lab 3:30-5:20 PM	MTWThF	Jones	GYM	Merritt
	Men's basketball.				
42337	Lab 1:15-3:05 PM	MTWThF	Gray	GYM	Merritt
	Women's basketball.				

**** 30 INTERCOLLEGIATE MEN'S SOCCER — 3 UNITS**

Fundamentals of intercollegiate competition

42213	Lab 3:00-4:50 PM	MTWThF	Rodriguez Lavado	FIELD1	Merritt
42592	**Lab 6:00-7:50 PM**	**MTWThF**	**Rodriguez Lavado**	**FIELD1**	**Merritt**

60 TRACK AND FIELD FOUNDATIONS — 3 UNITS

Fundamentals in intercollegiate track and field competition

42320	Lab 11:00-12:50 PM	MTWThF	Drazen	TRACK	Merritt
	Recommended for men's and women's intercollegiate cross-country and track & field.				
42593	Lab 6:00-7:50 AM	MTWThF	Drazen	TRACK	Merritt
	Recommended for men's and women's intercollegiate cross-country and track & field.				

**** 66 INTERCOLLEGIATE MEN'S AND WOMEN'S CROSS COUNTRY — 3 UNITS**

Fundamentals of intercollegiate competition

42215	Lab 4:00-5:50 PM	MTWThF	Harrington	TRACK	Merritt
	Recommended for men's and women's intercollegiate cross-country and track & field.				
42594	**Lab 6:00-7:50 PM**	**MTWThF**	**Harrington**	**TRACK**	**Merritt**
	Recommended for men's and women's intercollegiate cross-country and track & field.				

**** 75 INTERCOLLEGIATE WOMEN'S SOCCER — 3 UNITS**

Fundamentals of intercollegiate competition

42490	Lab 1:00-2:50 PM	MTWThF	Staff	FIELD1	Merritt

BIOLOGY — *BIOL*

**** 1A GENERAL BIOLOGY — 5 UNITS**

Introduction to general biology

PREREQUISITE: CHEM 1A

42581	Lab 1:30-4:20 PM	T Th	Suarez Rodriguez	S417	Merritt
	** Zero Cost textbook ** HYBRID class with online lecture and in-person labs. Lectures are pre-recorded and available to view on Canvas along with other course materials. This is a ZTC class. For more information contact the instructor: msrodriguez@peralta.edu				
	Lec		Suarez Rodriguez	ONLINE	Merritt
	** Zero Cost textbook **				

**** 1B GENERAL BIOLOGY — 5 UNITS**

Continuation of BIOL 1A

PREREQUISITE: BIOL 1A

42697	Lab 1:30-4:20 PM	M W	Suarez Rodriguez	S421	Merritt
	** Zero Cost textbook ** HYBRID class with online lecture and in-person labs. Lectures are pre-recorded and available to view on Canvas along with other course materials. This is a ZTC class. For more information contact the instructor: msrodriguez@peralta.edu				
	Lec		Suarez Rodriguez	ONLINE	Merritt
	** Zero Cost textbook **				

**** 2 HUMAN ANATOMY — 5 UNITS**

Detailed study of human body structure

CODE	SEC L/L HOURS	DAYS	INSTRUCTOR	ROOM	COLLEGE
	PREREQUISITE: BIOL 10 OR 24				
42149	Lab 2:00-4:50 PM	M	Fouladian Tabriz	S208	Merritt
	***, * Estimated Course Material Cost is $451 ***				
	Lec 11:30-1:20 PM	M W	Fouladian Tabriz	S455	Merritt
	***, * Estimated Course Material Cost is $451 ***				
42151	Lab 10:00-12:50 PM	W	Zermeno	S202	Merritt
	*** Zero Cost textbook ** Hybrid class. Lec is online; Lab meets in-person.*				
	Lec		Zermeno	ONLINE	Merritt
	*** Zero Cost textbook ***				
42434	Lab 1:30-4:20 PM	W	Zermeno	S202	Merritt
	*** Zero Cost textbook ** Hybrid class. Lec is online; Lab meets in-person.*				
	Lec		Zermeno	ONLINE	Merritt
	*** Zero Cost textbook ***				
42579	Lab 2:00-4:50 PM	W	Fouladian Tabriz	S208	Merritt
	***, * Estimated Course Material Cost is $451 ***				
	Lec 11:30-1:20 PM	M W	Fouladian Tabriz	S455	Merritt
	***, * Estimated Course Material Cost is $451 ***				

** 3 MICROBIOLOGY 5 UNITS

Survey of the various microscopic agents of particular importance to humans

PREREQUISITE: CHEM 1A OR 30A OR 32

CODE	SEC L/L HOURS	DAYS	INSTRUCTOR	ROOM	COLLEGE
42383	Lab 9:00-10:15 AM	M W	Scott	S403	Merritt
	***, * Estimated Course Material Cost is $226 ***				
	Lec 10:30-12:20 PM	M W	Scott	S403	Merritt
	***, * Estimated Course Material Cost is $226 ***				
42385	Lab 9:00-10:15 AM	T Th	Scott	S403	Merritt
	***, * Estimated Course Material Cost is $226 ***				
	Lec 10:30-12:20 PM	T Th	Scott	S309	Merritt
	***, * Estimated Course Material Cost is $226 ***				
42389	**Lab 8:00-9:15 PM**	**M W**	**Rowning**	**S403**	**Merritt**
	***, * Estimated Course Material Cost is $254 ***				
	Lec 6:00-7:50 PM	**M W**	**Rowning**	**S403**	**Merritt**
	***, * Estimated Course Material Cost is $254 ***				

** 4 HUMAN PHYSIOLOGY 5 UNITS

Detailed study of human body function

PREREQUISITE: CHEM 1A OR 30A OR 32

CODE	SEC L/L HOURS	DAYS	INSTRUCTOR	ROOM	COLLEGE
42206	Lab 1:30-4:20 PM	M	Rodriguez	S210	Merritt
	*** Zero Cost textbook ** Hybrid class. Lec is online; Lab meets in-person.*				
	Lec		Rodriguez	ONLINE	Merritt
	*** Zero Cost textbook ***				
42226	Lab 1:30-4:20 PM	W	Rodriguez	S210	Merritt
	*** Zero Cost textbook ** Hybrid class. Lec is online; Lab meets in-person.*				
	Lec		Rodriguez	ONLINE	Merritt
	*** Zero Cost textbook ***				
42436	**Lab 8:00-9:15 PM**	**M W**	**Rooker**	**S208**	**Merritt**
	***, * Estimated Course Material Cost is $235 ***				
	Lec 6:00-7:50 PM	**M W**	**Rooker**	**S208**	**Merritt**
	***, * Estimated Course Material Cost is $235 ***				

** 10 INTRODUCTION TO BIOLOGY 4 UNITS

Fundaments of biology for the non-major

CODE	SEC L/L HOURS	DAYS	INSTRUCTOR	ROOM	COLLEGE
42583	Lab		McCray	ONLINE	Merritt
	*** Zero Cost textbook ** Online class. TBA means this class has no required online meetings. Students are expected to log into their course multiple times a week and complete learning activities as directed. To access Peralta e-mail and Canvas, please visit https://web.peralta.edu/portal/.*				
	Lec		McCray	ONLINE	Merritt
	*** Zero Cost textbook ***				
42584	Lab		McCray	ONLINE	Merritt
	*** Zero Cost textbook ** Online class. TBA means this class has no required online meetings. Students are expected to log into their course multiple times a week and complete learning activities as directed. To access Peralta e-mail and Canvas, please visit https://web.peralta.edu/portal/.*				
	Lec		McCray	ONLINE	Merritt
	*** Zero Cost textbook ***				

** 15 ENVIRONMENTAL BIOLOGY 3 UNITS

Study of the relationships between living things and their environment

CODE	SEC L/L HOURS	DAYS	INSTRUCTOR	ROOM	COLLEGE
43200	Lec 12:00-2:50 PM	W	Vose	S417	Merritt

** 20A HUMAN ANATOMY AND PHYSIOLOGY 5 UNITS

Structure and function of the human body

CODE	SEC L/L HOURS	DAYS	INSTRUCTOR	ROOM	COLLEGE
42341	Lab 9:00-11:50 AM	W	Bhagwat	S208	Merritt
	*** Zero Cost textbook ** Hybrid class. Lec is online; Lab meets in person.*				
	Lec		Bhagwat	ONLINE	Merritt
	*** Zero Cost textbook ***				
42450	Lab 10:00-12:50 PM	M	Zermeno	S202	Merritt
	*** Zero Cost textbook ** Hybrid class. Lec is online; Lab meets in-person.*				
	Lec		Zermeno	ONLINE	Merritt
	*** Zero Cost textbook ***				
42451	Lab 9:00-11:50 AM	M	Bhagwat	S208	Merritt
	*** Zero Cost textbook ** Hybrid class. Lec is online; Lab meets in person.*				
	Lec		Bhagwat	ONLINE	Merritt
	*** Zero Cost textbook ***				
42452	**Lab 6:00-8:50 PM**	**T**	**Segmen**	**S208**	**Merritt**
	***, * Estimated Course Material Cost is $204 ***				
	Lec 6:00-9:50 PM	**M**	**Segmen**	**S106**	**Merritt**
	***, * Estimated Course Material Cost is $204 ***				
42453	**Lab 6:00-8:50 PM**	**Th**	**Segmen**	**S208**	**Merritt**
	***, * Estimated Course Material Cost is $204 ***				
	Lec 6:00-9:50 PM	**M**	**Segmen**	**S106**	**Merritt**
	***, * Estimated Course Material Cost is $204 ***				
42585	Lab 1:30-4:20 PM	M	Zermeno	S202	Merritt
	*** Zero Cost textbook ** Hybrid class. Lec is online; Lab meets in-person.*				
	Lec		Zermeno	ONLINE	Merritt
	*** Zero Cost textbook ***				

** 20B HUMAN ANATOMY AND PHYSIOLOGY 5 UNITS

Structure and function of the human body

PREREQUISITE: BIOL 20A

CODE	SEC L/L HOURS	DAYS	INSTRUCTOR	ROOM	COLLEGE
42235	Lab 2:00-4:50 PM	T	Rodriguez	S208	Merritt
	*** Zero Cost textbook ***				
	Lec 12:00-1:50 PM	T Th	Rodriguez	S455	Merritt
	*** Zero Cost textbook ***				
42448	Lab 9:00-11:50 AM	T	Krylova	S208	Merritt
	*** Zero Cost textbook ** Hybrid class. Lec is online; Lab meets in-person.*				
	Lec		Krylova	ONLINE	Merritt
	*** Zero Cost textbook ***				

CODE	SEC L/L HOURS	DAYS	INSTRUCTOR	ROOM	COLLEGE
43106	Lab 9:00-11:50 AM	Th	Krylova	S208	Merritt
	** Zero Cost textbook ** Hybrid class. Lec is online; Lab meets in-person.				
	Lec		Krylova	ONLINE	Merritt
	** Zero Cost textbook **				
43664	Lab 2:00-4:50 PM	Th	Rodriguez	S208	Merritt
	** Zero Cost textbook **				
	Lec 12:00-1:50 PM	T Th	Rodriguez	S455	Merritt
	** Zero Cost textbook **				

* 22A HUMAN CADAVER DISSECTION I — 0.5 UNIT

Human Cadaver Dissection

PREREQUISITE OR COREQUISITE: BIOL 2 OR 20A OR 24

42664	Lab		Segmen		Merritt
	**, * Estimated Course Material Cost is $20 ** 09/05/2025 - 12/05/2025				
42664	**Lab 6:00-9:35 PM**	**F**	**Segmen**	**S202**	**Merritt**
	**, * Estimated Course Material Cost is $20 ** 09/05/2025 - 12/05/2025				
42664	**Lab 6:00-9:35 PM**	**F**	**Segmen**	**S202**	**Merritt**
	**, * Estimated Course Material Cost is $20 ** 09/05/2025 - 12/05/2025				
42664	**Lab 6:00-9:35 PM**	**F**	**Segmen**	**S202**	**Merritt**
	**, * Estimated Course Material Cost is $20 ** 09/05/2025 - 12/05/2025				
42664	**Lab 6:00-9:35 PM**	**F**	**Segmen**	**S202**	**Merritt**
	**, * Estimated Course Material Cost is $20 ** 09/05/2025 - 12/05/2025				
42664	**Lab 6:00-9:35 PM**	**F**	**Segmen**	**S202**	**Merritt**
	**, * Estimated Course Material Cost is $20 ** 09/05/2025 - 12/05/2025				
42664	**Lab 6:00-9:35 PM**	**F**	**Segmen**	**S202**	**Merritt**
	**, * Estimated Course Material Cost is $20 ** 09/05/2025 - 12/05/2025				

* 22B HUMAN CADAVER DISSECTION II — 0.5 UNIT

Human Cadaver Dissection

PREREQUISITE OR COREQUISITE: BIOL 2 OR 20A OR 24

43107	Lab		Segmen		Merritt
	**, * Estimated Course Material Cost is $20 ** 09/05/2025 - 12/05/2025				
43107	**Lab 6:00-9:35 PM**	**F**	**Segmen**	**S202**	**Merritt**
	**, * Estimated Course Material Cost is $20 ** 09/05/2025 - 12/05/2025				
43107	**Lab 6:00-9:35 PM**	**F**	**Segmen**	**S202**	**Merritt**
	**, * Estimated Course Material Cost is $20 ** 09/05/2025 - 12/05/2025				
43107	**Lab 6:00-9:35 PM**	**F**	**Segmen**	**S202**	**Merritt**
	**, * Estimated Course Material Cost is $20 ** 09/05/2025 - 12/05/2025				
43107	**Lab 6:00-9:35 PM**	**F**	**Segmen**	**S202**	**Merritt**
	**, * Estimated Course Material Cost is $20 ** 09/05/2025 - 12/05/2025				
43107	**Lab 6:00-9:35 PM**	**F**	**Segmen**	**S202**	**Merritt**
	**, * Estimated Course Material Cost is $20 ** 09/05/2025 - 12/05/2025				
43107	**Lab 6:00-9:35 PM**	**F**	**Segmen**	**S202**	**Merritt**
	**, * Estimated Course Material Cost is $20 ** 09/05/2025 - 12/05/2025				
43107	**Lab 6:00-9:35 PM**	**F**	**Segmen**	**S202**	**Merritt**
	**, * Estimated Course Material Cost is $20 ** 09/05/2025 - 12/05/2025				

** 24 BASIC HUMAN ANATOMY AND PHYSIOLOGY — 4 UNITS

Fundamentals of the structure and function of the human body from an organ system perspective

42156	Lab		McCray	ONLINE	Merritt
	** Zero Cost textbook ** Online class. TBA means this class has no required online meetings. Students are expected to log into their course multiple times a week and complete learning activities as directed. To access Peralta e-mail and Canvas, please visit https://web.peralta.edu/portal/.				
	Lec		McCray	ONLINE	Merritt
	** Zero Cost textbook **				
42342	Lab		McCray	ONLINE	Merritt
	** Zero Cost textbook ** Online class. TBA means this class has no required online meetings. Students are expected to log into their course multiple times a week and complete learning activities as directed. To access Peralta e-mail and Canvas, please visit https://web.peralta.edu/portal/.				
	Lec		McCray	ONLINE	Merritt
	** Zero Cost textbook **				
43103	**Lab 6:00-8:50 PM**	**M**	**Muhlinghaus**	**S210**	**Merritt**
	** Zero Cost textbook ** Hybrid class. Lec is online; Lab meets in-person.				
	Lec		Muhlinghaus	ONLINE	Merritt
	** Zero Cost textbook **				
43104	**Lab 6:00-8:50 PM**	**W**	**Muhlinghaus**	**S210**	**Merritt**
	** Zero Cost textbook ** Hybrid class. Lec is online; Lab meets in-person.				
	Lec		Muhlinghaus	ONLINE	Merritt
	** Zero Cost textbook **				

** 42 BASIC PATHOPHYSIOLOGY — 3 UNITS

Introduction to the fundamentals of pathophysiology with a focus on physiologic changes and altered functions in the human body resulting from disease processes

PREREQUISITE: BIOL 2 OR 20A, AND BIOL 4 OR 20B, AND BIOL 3

42387	Lec 2:15-3:30 PM	M W	Scott	ONLINE	Merritt
	**, * Estimated Course Material Cost is $131 ** Online class. This class has both required online meetings and required online learning activities. Students must be available to meet online for the days/hours listed for this section and log into their course site multiple times a week to complete the online learning activities as directed. To access Peralta e-mail and Canvas, please visit https://web.peralta.edu/portal/.				

BIOSCIENCE/BIOTECHNOLOGY — *BIOSC*

* 9 GENERAL HISTOLOGY — 5 UNITS

Survey of plant and animal histology with an emphasis on human histology

PR: BIOL 2 OR 20A

43255	Lab		Ives	ONLINE	Merritt
	Online class. TBA means this class has no required online meetings. Students are expected to log into their course multiple times a week and complete learning activities as directed. To access Peralta e-mail and Canvas, please visit https://web.peralta.edu/portal/.				
	Lec		Ives	ONLINE	Merritt

** 30 GENOMICS THEORY — 4 UNITS

Introduction to genetics and genomic technologies

PREREQUISITE: BIOL 10

43700	Lab 10:00-12:50 PM	W	Gamboa-Peinado	-ATLANTIC	Merritt
	Dual enrollment for Arise High School. Hybrid class. Lec is online; Lab meets in person at 860 Atlantic Science Annex, Alameda.				
	Lec		Dela Cruz	ONLINE	Merritt
43701	Lab 1:30-4:20 PM	W	Gamboa-Peinado	-ATLANTIC	Merritt
	Dual enrollment for Arise High School. Hybrid class. Lec is online; Lab meets in person at 860 Atlantic Science Annex, Alameda.				
	Lec		Dela Cruz	ONLINE	Merritt

** 50 GENETIC DISEASES — 4 UNITS

Survey of common genetic diseases which result from various mutations and chromosomal aberrations

CODE	SEC L/L HOURS	DAYS	INSTRUCTOR	ROOM	COLLEGE
42442	Lec		Mintz	ONLINE	Merritt

Online class. TBA means this class has no required online meetings. Students are expected to log into their course multiple times a week and complete learning activities as directed. To access Peralta e-mail and Canvas, please visit https://web.peralta.edu/portal/.

* 55 BEGINNING HISTOTECHNIQUES 5 UNITS

Practical applications and skill-building in tissue fixation

PR: BIOSC 2

42274	Lab		Ives	ONLINE	Merritt

*** Zero Cost textbook ** Hybrid class. Lec meets online; Lab meets online and face-to-face. Students are expected to log into their course multiple times a week and complete learning activities as directed. To access Peralta e-mail and Canvas, please visit https://web.peralta.edu/portal/.*

42274	Lab 4:00-6:50 PM	M	Ives	S112	Merritt

*** Zero Cost textbook ** Hybrid class. Lec meets online; Lab meets online and face-to-face. Students are expected to log into their course multiple times a week and complete learning activities as directed. To access Peralta e-mail and Canvas, please visit https://web.peralta.edu/portal/.*

	Lec		Ives	ONLINE	Merritt

*** Zero Cost textbook **

42275	Lab		Moore	ONLINE	Merritt

*** Zero Cost textbook ** Hybrid class. Lec meets online; Lab meets online and face-to-face. Students are expected to log into their course multiple times a week and complete learning activities as directed. To access Peralta e-mail and Canvas, please visit https://web.peralta.edu/portal/.*

42275	**Lab 12:30-3:20 PM**	**S**	**Moore**	**S112**	**Merritt**

*** Zero Cost textbook ** Hybrid class. Lec meets online; Lab meets online and face-to-face. Students are expected to log into their course multiple times a week and complete learning activities as directed. To access Peralta e-mail and Canvas, please visit https://web.peralta.edu/portal/.*

	Lec		Ives	ONLINE	Merritt

*** Zero Cost textbook **

101 THEORY AND PRACTICE OF MICROSCOPY 6 UNITS

Comprehensive survey of cutting-edge biological microscopy

42258	Lab		Giorgi	ONLINE	Merritt

*** Zero Cost textbook ** Hybrid class. Lec is 100% online; Lab meets face-to-face and online Students must be available to meet online for the days/hours listed for this section and log into their course site multiple times a week to complete the online learning activities as directed. To access Peralta e-mail and Canvas, please visit https://web.peralta.edu/portal/.*

42258	Lab 4:00-6:50 PM	T	Giorgi	S110	Merritt

*** Zero Cost textbook ** Hybrid class. Lec is 100% online; Lab meets face-to-face and online Students must be available to meet online for the days/hours listed for this section and log into their course site multiple times a week to complete the online learning activities as directed. To access Peralta e-mail and Canvas, please visit https://web.peralta.edu/portal/.*

	Lec		Giorgi	ONLINE	Merritt

*** Zero Cost textbook **

	Lec 7:00-7:50 PM	**T**	**Giorgi**	**ONLINE**	**Merritt**

*** Zero Cost textbook **

42324	Lab		Mintz	ONLINE	Merritt

*** Zero Cost textbook ** Hybrid class. Lec is 100% online; Lab meets face-to-face and online Students must be available to meet online for the days/hours listed for this section and log into their course site multiple times a week to complete the online learning activities as directed. To access Peralta e-mail and Canvas, please visit https://web.peralta.edu/portal/.*

42324	**Lab 12:00-2:50 PM**	**S**	**Mintz**	**S110**	**Merritt**

*** Zero Cost textbook ** Hybrid class. Lec is 100% online; Lab meets face-to-face and online Students must be available to meet online for the days/hours listed for this section and log into their course site multiple times a week to complete the online learning activities as directed. To access Peralta e-mail and Canvas, please visit https://web.peralta.edu/portal/.*

	Lec		Giorgi	ONLINE	Merritt

*** Zero Cost textbook **

	Lec 7:00-7:50 PM	**T**	**Giorgi**	**ONLINE**	**Merritt**

*** Zero Cost textbook **

42563	Lab		Gamboa-Peinado	ONLINE	Merritt

*** Zero Cost textbook ** Hybrid class. Lec is 100% online; Lab meets face-to-face and online Students must be available to meet online for the days/hours listed for this section and log into their course site multiple times a week to complete the online learning activities as directed. To access Peralta e-mail and Canvas, please visit https://web.peralta.edu/portal/.*

42563	Lab 4:00-6:50 PM	W	Gamboa-Peinado	S110	Merritt

*** Zero Cost textbook ** Hybrid class. Lec is 100% online; Lab meets face-to-face and online Students must be available to meet online for the days/hours listed for this section and log into their course site multiple times a week to complete the online learning activities as directed. To access Peralta e-mail and Canvas, please visit https://web.peralta.edu/portal/.*

	Lec		Giorgi	ONLINE	Merritt

*** Zero Cost textbook **

	Lec 7:00-7:50 PM	**T**	**Giorgi**	**ONLINE**	**Merritt**

*** Zero Cost textbook **

* 102 FLUORESCENCE MICROSCOPY AND SPECIMEN PREP 6 UNITS

Theory and practice of optical microscopy

PREREQUISITE: BIOSC 101

42361	Lab		Giorgi	ONLINE	Merritt

*** Zero Cost textbook ** Hybrid class. Lec is online; Lab meets face-to-face and online Students must be available to meet online for the days/hours listed for this section and log into their course site multiple times a week to complete the online learning activities as directed. To access Peralta e-mail and Canvas, please visit https://web.peralta.edu/portal/.*

42361	Lab 4:00-6:50 PM	Th	Giorgi	S116	Merritt

*** Zero Cost textbook ** Hybrid class. Lec is online; Lab meets face-to-face and online Students must be available to meet online for the days/hours listed for this section and log into their course site multiple times a week to complete the online learning activities as directed. To access Peralta e-mail and Canvas, please visit https://web.peralta.edu/portal/.*

	Lec		Giorgi	ONLINE	Merritt

*** Zero Cost textbook **

42362	Lab		Moore	ONLINE	Merritt

*** Zero Cost textbook ** Hybrid class. Lec is online; Lab meets face-to-face and online Students must be available to meet online for the days/hours listed for this section and log into their course site multiple times a week to complete the online learning activities as directed. To access Peralta e-mail and Canvas, please visit https://web.peralta.edu/portal/.*

42362	**Lab 9:00-11:50 AM**	**S**	**Moore**	**S116**	**Merritt**

*** Zero Cost textbook ** Hybrid class. Lec is online; Lab meets face-to-face and online Students must be available to meet online for the days/hours listed for this section and log into their course site multiple times a week to complete the online learning activities as directed. To access Peralta e-mail and Canvas, please visit https://web.peralta.edu/portal/.*

	Lec		Giorgi	ONLINE	Merritt

*** Zero Cost textbook **

* 103 CONFOCAL MICROSCOPY AND RESEARCH DESIGN 6 UNITS

Exploration of theory and practice of advanced fluorescence microscopy techniques

PREREQUISITE: BIOSC 102

42289	Lab		Giorgi	ONLINE	Merritt

CODE	SEC L/L HOURS	DAYS	INSTRUCTOR	ROOM	COLLEGE

***Zero Cost textbook ** Hybrid class. Lec is online; Lab meets face-to-face and online Students must be available to meet online for the days/hours listed for this section and log into their course site multiple times a week to complete the online learning activities as directed. To access Peralta e-mail and Canvas, please visit https://web.peralta.edu/portal/.*

42289	Lab 4:00-6:50 PM	Th	Giorgi	S116	Merritt

***Zero Cost textbook ** Hybrid class. Lec is online; Lab meets face-to-face and online Students must be available to meet online for the days/hours listed for this section and log into their course site multiple times a week to complete the online learning activities as directed. To access Peralta e-mail and Canvas, please visit https://web.peralta.edu/portal/.*

	Lec		Giorgi	ONLINE	Merritt

*** Zero Cost textbook ***

* 104 BIOSCIENCE PRACTICUM RESEARCH 6 UNITS

Implementation of a research project in biosciences

PREREQUISITE: BIOSC 102

42441	Lab		Giorgi	ONLINE	Merritt

***Zero Cost textbook ** Hybrid class. Lec is online; Lab meets face-to-face and online Students must be available to meet online for the days/hours listed for this section and log into their course site multiple times a week to complete the online learning activities as directed. To access Peralta e-mail and Canvas, please visit https://web.peralta.edu/portal/.*

42441	Lab 4:00-6:50 PM	Th	Giorgi	S116	Merritt

***Zero Cost textbook ** Hybrid class. Lec is online; Lab meets face-to-face and online Students must be available to meet online for the days/hours listed for this section and log into their course site multiple times a week to complete the online learning activities as directed. To access Peralta e-mail and Canvas, please visit https://web.peralta.edu/portal/.*

	Lec		Giorgi	ONLINE	Merritt

*** Zero Cost textbook ***

476G WORK EXPERIENCE IN HISTOTECHNOLOGY 4 UNITS

Supervised employment providing opportunities in Histotechnolog or a related field

43257	Lab		Ives	-TBA	Merritt

BUSINESS *BUS*

** 1A FINANCIAL ACCOUNTING 4 UNITS

Study of purpose, theory, and specific methods of accounting

43925	Lec		Shahbazi	ONLINE	Merritt

Online class. TBA means this class has no required online meetings. Students are expected to log into their course multiple times a week and complete learning activities as directed. To access Peralta e-mail and Canvas, please visit https://web.peralta.edu/portal/.

** 1B MANAGERIAL ACCOUNTING 4 UNITS

Uses of accounting data for planning, controlling and decision making

PREREQUISITE: BUS 1A

43138	**Lec 6:00-9:50 PM**	**Th**	**Abkenari**	**ONLINE**	**Merritt**

Online class. This class has both required online meetings and required online learning activities. Students must be available to meet online for the days/hours listed for this section and log into their course site multiple times a week to complete the online learning activities as directed. To access Peralta e-mail and Canvas, please visit https://web.peralta.edu/portal/.

** 2 INTRODUCTION TO BUSINESS LAW 3 UNITS

General survey of business law

42195	Lec		Shahbazi	ONLINE	Merritt

***, * Estimated Course Material Cost is $120 ** Online class. TBA means this class has no required online meetings. Students are expected to log into their course multiple times a week and complete learning activities as directed. To access Peralta e-mail and Canvas, please visit https://web.peralta.edu/portal/.*

42482	Lec		Staff	ONLINE	Merritt

***, * Estimated Course Material Cost is $120 ** Online class. TBA means this class has no required online meetings. Students are expected to log into their course multiple times a week and complete learning activities as directed. To access Peralta e-mail and Canvas, please visit https://web.peralta.edu/portal/.*

** 10 INTRODUCTION TO BUSINESS 3 UNITS

Introduction to business

42292	Lec		Sonson	ONLINE	Merritt

***, * Estimated Course Material Cost is $120 ** Online class. TBA means this class has no required online meetings. Students are expected to log into their course multiple times a week and complete learning activities as directed. To access Peralta e-mail and Canvas, please visit https://web.peralta.edu/portal/.*

42670	Lec 11:00-12:15 PM	T Th	Smith	P111	Merritt

***, * Estimated Course Material Cost is $120 ***

43704	Lec 8:30-12:05 PM	Th	Abkenari	-OMI	Merritt

Dual enrollment at Oakland Military Institute (OMI)

* 20 GENERAL ACCOUNTING 3 UNITS

Theory and practice of accounting

42430	Lec		Chan	ONLINE	Merritt

***, * Estimated Course Material Cost is $100 ** Online class. TBA means this class has no required online meetings. Students are expected to log into their course multiple times a week and complete learning activities as directed. To access Peralta e-mail and Canvas, please visit https://web.peralta.edu/portal/.*

* 56 HUMAN RESOURCES MANAGEMENT 3 UNITS

Introduction to human resources management

43139	Lec		Zendehnam	ONLINE	Merritt

***, * Estimated Course Material Cost is $95 ** Online class. This class has both required online meetings and required online learning activities. Students must be available to meet online for the days/hours listed for this section and log into their course site multiple times a week to complete the online learning activities as directed. To access Peralta e-mail and Canvas, please visit https://web.peralta.edu/portal/.*

43139	**Lec 7:00-9:50 PM**	**M W**	**Zendehnam**	**ONLINE**	**Merritt**

***, * Estimated Course Material Cost is $95 ** Online class. This class has both required online meetings and required online learning activities. Students must be available to meet online for the days/hours listed for this section and log into their course site multiple times a week to complete the online learning activities as directed. To access Peralta e-mail and Canvas, please visit https://web.peralta.edu/portal/.*

88 INTRODUCTION TO CRYPTOCURRENCY INVESTMENT 3 UNITS

Basics of cryptocurrency investment

42577	Lec 11:00-12:15 PM	M W	Nazari	P111	Merritt

***, * Estimated Course Material Cost is $110 ***

* 90 CONTENT MARKETING AND BRANDING 3 UNITS

Basics of content marketing and branding

43705	Lec 3:30-5:10 PM	M W	Smith	OFFSITE	Merritt

Dual enrollment at ASPIRE.

92 DIGITAL ADVERTISING: SEARCH AND DISPLAY 3 UNITS

Basics of business digital advertising

43141	Lec		Sonson	ONLINE	Merritt

***Zero Cost textbook ** Online class. TBA means this class has no required online meetings. Students are expected to log into their course multiple times a week and complete learning activities as directed. To access Peralta e-mail and Canvas, please visit https://web.peralta.edu/portal/.*

CODE	SEC L/L HOURS	DAYS	INSTRUCTOR	ROOM	COLLEGE

*** 96 MARKETING ANALYTICS AND PERFORMANCE OPTIMIZATION — 4 UNITS**

Basics of marketing analytics and performance optimization

43140	Lec		Zendehnam	ONLINE	Merritt

***, * Estimated Course Material Cost is $140 ** Online class. TBA means this class has no required online meetings. Students are expected to log into their course multiple times a week and complete learning activities as directed. To access Peralta e-mail and Canvas, please visit https://web.peralta.edu/portal/.*

CHEMISTRY — *CHEM*

**** 1A GENERAL CHEMISTRY — 5 UNITS**

General principles of chemistry

PREREQUISITE: MATH 203 OR 211D

42475	Lab 10:30-1:20 PM	M W	Shanoski	S452	Merritt
	Lec 9:00-10:15 AM	M W	Shanoski	S455	Merritt

**** 12A ORGANIC CHEMISTRY — 5 UNITS**

Introduction to structures, nomenclature, properties, and reactions of carbon compounds

PREREQUISITE: CHEM 1B

42700	Lab 11:00-1:50 PM	M W	Wu	S449	Merritt
	Lec 9:30-10:45 AM	M W	Wu	S449	Merritt

**** 30A INTRODUCTORY GENERAL CHEMISTRY — 4 UNITS**

Fundamental principles of general chemistry

PREREQUISITE: MATH 201 OR 210D

42472	Lab 11:30-2:20 PM	W	Symmank	S437	Merritt
	Lec 10:00-11:15 AM	M W	Symmank	S220	Merritt
42473	Lab 11:30-2:20 PM	M	Symmank	S437	Merritt
	Lec 10:00-11:15 AM	M W	Symmank	S220	Merritt
43272	Lab 5:30-8:20 PM	T	Staff	S437	Merritt
	Lec 4:00-5:15 PM	T Th	Staff	S455	Merritt
43273	Lab 5:30-8:20 PM	Th	Staff	S437	Merritt
	Lec 4:00-5:15 PM	T Th	Staff	S455	Merritt

**** 30B INTRODUCTORY ORGANIC AND BIOCHEMISTRY — 4 UNITS**

Introduction to basic organic chemistry and biochemistry

PREREQUISITE: CHEM 30A

42702	Lab 11:00-1:50 PM	Th	Wu	S437	Merritt
	Lec 9:30-10:45 AM	T Th	Wu	S455	Merritt
43162	Lab 11:00-1:50 PM	T	Wu	S437	Merritt

CODE	SEC L/L HOURS	DAYS	INSTRUCTOR	ROOM	COLLEGE
	Lec 9:30-10:45 AM	T Th	Wu	S455	Merritt

CHILD DEVELOPMENT — *CHDEV*

*** 50 PRINCIPLES AND PRACTICES OF TEACHING YOUNG CHILDREN — 3 UNITS**

Historical contexts and theoretical perspectives of developmentally appropriate practice in early care and education for children birth through age eight

42197	Lec		Cheng	ONLINE	Merritt

*** Zero Cost textbook ** Online class. TBA means this class has no required online meetings. Students are expected to log into their course multiple times a week and complete learning activities as directed. To access Peralta e-mail and Canvas, please visit https://web.peralta.edu/portal/.*

42198	Lec		Black	ONLINE	Merritt

*** Zero Cost textbook ** Apprenticeship. Online class. TBA means this class has no required online meetings. Students are expected to log into their course multiple times a week and complete learning activities as directed. To access Peralta e-mail and Canvas, please visit https://web.peralta.edu/portal/.*

**** 51 CHILD GROWTH AND DEVELOPMENT — 3 UNITS**

Progression of development in the physical, cognitive, social, and emotional domains

42158	Lec		Dominguez	ONLINE	Merritt

*** Zero Cost textbook ** Online class. TBA means this class has no required online meetings. Students are expected to log into their course multiple times a week and complete learning activities as directed. To access Peralta e-mail and Canvas, please visit https://web.peralta.edu/portal/.*

42159	Lec		Dominguez	ONLINE	Merritt

*** Zero Cost textbook ** Online class. TBA means this class has no required online meetings. Students are expected to log into their course multiple times a week and complete learning activities as directed. To access Peralta e-mail and Canvas, please visit https://web.peralta.edu/portal/.*

*** 52 OBSERVATION AND ASSESSMENT — 3 UNITS**

Use of assessment and observation tools and strategies to document young children's development and learning

PREREQUISITE: CHDEV 51

42302	Lec		Dominguez	ONLINE	Merritt

*** Zero Cost textbook ** Hybrid class. Meets 5 weeks in person on 8/21,9/25,10/23,11/20,12/11.*

42302	**Lec 6:30-9:20 PM**	**Th**	**Dominguez**	**A100**	**Merritt**

*** Zero Cost textbook ** Hybrid class. Meets 5 weeks in person on 8/21,9/25,10/23,11/20,12/11.*

42302	**Lec 6:30-9:20 PM**	**Th**	**Dominguez**	**A100**	**Merritt**

*** Zero Cost textbook ** Hybrid class. Meets 5 weeks in person on 8/21,9/25,10/23,11/20,12/11.*

42302	**Lec 6:30-9:20 PM**	**Th**	**Dominguez**	**A100**	**Merritt**

*** Zero Cost textbook ** Hybrid class. Meets 5 weeks in person on 8/21,9/25,10/23,11/20,12/11.*

42302	**Lec 6:30-9:20 PM**	**Th**	**Dominguez**	**A100**	**Merritt**

*** Zero Cost textbook ** Hybrid class. Meets 5 weeks in person on 8/21,9/25,10/23,11/20,12/11.*

**** 53 THE CHILD, THE FAMILY AND THE COMMUNITY — 3 UNITS**

Processes of socialization focusing on the interrelationship of family, school, and community

42160	Lec		Shuaibe	ONLINE	Merritt

CODE	SEC L/L HOURS	DAYS	INSTRUCTOR	ROOM	COLLEGE

*** Zero Cost textbook ** Online class. TBA means this class has no required online meetings. Students are expected to log into their course multiple times a week and complete learning activities as directed. To access Peralta e-mail and Canvas, please visit https://web.peralta.edu/portal/.*

42602	Lec		Burton	ONLINE	Merritt

*** Zero Cost textbook ** Apprenticeship. Online class. TBA means this class has no required online meetings. Students are expected to log into their course multiple times a week and complete learning activities as directed. To access Peralta e-mail and Canvas, please visit https://web.peralta.edu/portal/.*

42651	**Lec 6:30-9:20 PM**	**M**	**Rippberger**	**A139**	**Merritt**

*** Zero Cost textbook **

43928	Lec		Zermeno	ONLINE	Merritt

08/16/2025 - 10/25/2025 Contract ed with the Unity Council. Hybrid class.

43928	**Lec 9:30-11:45 AM**	**S**	**Zermeno**	**OFFSITE**	**Merritt**

08/16/2025 - 10/25/2025 Contract ed with the Unity Council. Hybrid class.

* 54A SOCIAL AND EMOTIONAL FOUNDATIONS FOR EARLY LEARNING 3 UNITS

Healthy social and emotional development of young children as the foundation for children's early learning

PREREQUISITE: CHDEV 51

42161	**Lec 6:30-9:20 PM**	**W**	**Rippberger**	**A139**	**Merritt**

*** Zero Cost textbook **

* 54B INTRODUCTION TO CURRICULUM 3 UNITS

Developmentally appropriate curriculum and environments for children birth through age eight

PREREQUISITE: CHDEV 51

42162	**Lec 6:30-9:20 PM**	**T**	**Dominguez**	**A100**	**Merritt**

*** Zero Cost textbook **

* 55A PRACTICUM-FIELD EXPERIENCE 5 UNITS

Developmentally appropriate early childhood program planning and teaching competencies under the supervision of ECE/CD faculty and other qualified early education professionals

PREREQUISITE: CHDEV 50, 51, 53 , 54A AND 54B

42332	Lab 8:30-12:05 PM	T Th	St Germaine	A106	Merritt

*** Zero Cost textbook, * Estimated Course Material Cost is $25 ** Seminars meet Tuesdays and Thursdays, 12:15–1:20 PM. Lab hours are Tuesdays and Thursdays, 8:30 AM–12:05 PM at Merritt College Preschool Lab Practicum (Room A-106), totaling 75 hours for the semester.Important Notes:• All students must attend the first 3 weeks of lecture on campus before mentor placements begin.• Required on the first day: up-to-date immunization record and negative TB test.• Prerequisites: CHDEV 50, 51, 53, 54A, and 54B (grade C or better).• Zero-cost textbook course.• Questions? Contact Michelle St. Germaine: mgermaine@peralta.edu.*

	Lec 12:15-1:20 PM	T Th	St Germaine	A106	Merritt

*** Zero Cost textbook, * Estimated Course Material Cost is $25 **

* 55C ADVANCED PRACTICUM-FIELD EXPERIENCE 3 UNITS

Planning, providing and evaluating program areas

PREREQUISITE: CHDEV 55A

42598	Lab 8:30-12:45 PM	WTh	St Germaine	A106	Merritt

*** Low Cost Instructional Section, * Estimated Course Material Cost is $25 ** This is a combined section class with 55A.*

	Lec 12:50-2:05 PM	Th	St Germaine	A106	Merritt

*** Low Cost Instructional Section, * Estimated Course Material Cost is $25 **

* 56B CURRICULUM AND ENVIRONMENTS FOR INFANTS & TODDLERS 3 UNITS

Introduction to organizing and developing activities for children aged 0-3 years

PREREQUISITE: CHDEV 51

42599	Lec		St Germaine	ONLINE	Merritt

*** Zero Cost textbook ** Online class. TBA means this class has no required online meetings. Students are expected to log into their course multiple times a week and complete learning activities as directed. To access Peralta e-mail and Canvas, please visit https://web.peralta.edu/portal/.*

43929	Lec		Zermeno	ONLINE	Merritt

11/01/2025 - 12/20/2025 Contract ed with the Unity Council. Hybrid class.

43929	**Lec 9:30-11:45 AM**	**S**	**Zermeno**	**OFFSITE**	**Merritt**

11/01/2025 - 12/20/2025 Contract ed with the Unity Council. Hybrid class.

* 58 PRESCHOOL ADMINISTRATION 3 UNITS

Introduction to the administration of Early Childhood programs

PREREQUISITE: CHDEV 50, 51, 53 , 54A AND 54B

42487	Lec		Bradford	ONLINE	Merritt

Hybrid class. Students will meet in person at the Merritt Campus for five Wednesday 6:30-9:20pm only during the semester. Meeting dates are 8/20,9/24,10/22,11/19,12/10. Students are expected to log into the course multiple times a week and complete learning activities as directed. To access Peralta e-mail and Canvas, please visit https://web.peralta.edu/portal/.

42487	**Lec 6:30-9:20 PM**	**W**	**Bradford**	**A100**	**Merritt**

Hybrid class. Students will meet in person at the Merritt Campus for five Wednesday 6:30-9:20pm only during the semester. Meeting dates are 8/20,9/24,10/22,11/19,12/10. Students are expected to log into the course multiple times a week and complete learning activities as directed. To access Peralta e-mail and Canvas, please visit https://web.peralta.edu/portal/.

42487	**Lec 6:30-9:20 PM**	**W**	**Bradford**	**A100**	**Merritt**

Hybrid class. Students will meet in person at the Merritt Campus for five Wednesday 6:30-9:20pm only during the semester. Meeting dates are 8/20,9/24,10/22,11/19,12/10. Students are expected to log into the course multiple times a week and complete learning activities as directed. To access Peralta e-mail and Canvas, please visit https://web.peralta.edu/portal/.

42487	**Lec 6:30-9:20 PM**	**W**	**Bradford**	**A100**	**Merritt**

Hybrid class. Students will meet in person at the Merritt Campus for five Wednesday 6:30-9:20pm only during the semester. Meeting dates are 8/20,9/24,10/22,11/19,12/10. Students are expected to log into the course multiple times a week and complete learning activities as directed. To access Peralta e-mail and Canvas, please visit https://web.peralta.edu/portal/.

42487	**Lec 6:30-9:20 PM**	**W**	**Bradford**	**A100**	**Merritt**

Hybrid class. Students will meet in person at the Merritt Campus for five Wednesday 6:30-9:20pm only during the semester. Meeting dates are 8/20,9/24,10/22,11/19,12/10. Students are expected to log into the course multiple times a week and complete learning activities as directed. To access Peralta e-mail and Canvas, please visit https://web.peralta.edu/portal/.

42487	**Lec 6:30-9:20 PM**	**W**	**Bradford**	**A100**	**Merritt**

Hybrid class. Students will meet in person at the Merritt Campus for five Wednesday 6:30-9:20pm only during the semester. Meeting dates are 8/20,9/24,10/22,11/19,12/10. Students are expected to log into the course multiple times a week and complete learning activities as directed. To access Peralta e-mail and Canvas, please visit https://web.peralta.edu/portal/.

* 68 PLAY-BASED CURRICULUM 3 UNITS

Principles and practices of play-based curriculum

PREREQUISITE: CHDEV 50 OR 51

43077	Lec		Burton	ONLINE	Merritt

Hybrid class. Meets 5 weeks in person on 8/20,9/24,10/22,11/19,12/10.

43077	**Lec 6:30-9:20 PM**	**W**	**Burton**	**A137**	**Merritt**

Hybrid class. Meets 5 weeks in person on 8/20,9/24,10/22,11/19,12/10.

43077	**Lec 6:30-9:20 PM**	**W**	**Burton**	**A137**	**Merritt**

Hybrid class. Meets 5 weeks in person on 8/20,9/24,10/22,11/19,12/10.

43077	**Lec 6:30-9:20 PM**	**W**	**Burton**	**A137**	**Merritt**

CODE	SEC L/L HOURS	DAYS	INSTRUCTOR	ROOM	COLLEGE
	Hybrid class. Meets 5 weeks in person on 8/20,9/24,10/22,11/19,12/10.				
43077	**Lec 6:30-9:20 PM**	**W**	**Burton**	**A137**	**Merritt**
	Hybrid class. Meets 5 weeks in person on 8/20,9/24,10/22,11/19,12/10.				
43077	**Lec 6:30-9:20 PM**	**W**	**Burton**	**A137**	**Merritt**
	Hybrid class. Meets 5 weeks in person on 8/20,9/24,10/22,11/19,12/10.				

* 74 HEALTH, SAFETY AND NUTRITION 3 UNITS

Laws, regulations, standards, policies, procedures, and best practices related to health, safety, and nutrition in care and education settings for children birth through middle childhood

42221 Lec Dominguez ONLINE Merritt

*** Zero Cost textbook ** Online class. This class has no required online meetings. Students are expected to log into their course multiple times a week and complete learning activities as directed. To access Peralta e-mail and Canvas, please visit https://web.peralta.edu/portal/.*

* 80 TEACHING IN A DIVERSE SOCIETY 3 UNITS

Impact of various societal influences on the development of children's personal and social identity

42199	**Lec 6:30-9:20 PM**	**M**	**Shuaibe**	**A137**	**Merritt**

*** Zero Cost textbook ***

207 CALIFORNIA PRESCHOOL LEARNING FOUNDATIONS: SOCIAL AND EMOTIONAL DEVELOPMENT 1 UNIT

Introduction to the social and emotional development domain of the California Preschool Learning Foundations and Frameworks

43078 Lec Chew ONLINE Merritt

*** Zero Cost textbook ** Online class. TBA means this class has no required online meetings. Students are expected to log into their course multiple times a week and complete learning activities as directed. To access Peralta e-mail and Canvas, please visit https://web.peralta.edu/portal/.*

208 STRATEGIES FOR WORKING WITH CHALLENGING BEHAVIORS 3 UNITS

Appropriate for classroom teachers in various settings, students will identify developmentally appropriate behaviors, challenging behaviors, and multiple influences that affect children's behavior

42556 Lec Chew ONLINE Merritt

*** Zero Cost textbook ** Online class. TBA means this class has no required online meetings. Students are expected to log into their course multiple times a week and complete learning activities as directed. To access Peralta e-mail and Canvas, please visit https://web.peralta.edu/portal/.*

COMMUNICATIONS COMM

** C1000 INTRODUCTION TO PUBLIC SPEAKING 3 UNITS

In this course, students learn and apply foundational rhetorical theories and techniques of public speaking in a multicultural democratic society

42460 Lec Johnson ONLINE Merritt

Online Class. This class has two required zoom speeches, that will be scheduled between students and the instructor once the class begins. Students are expected to log into their course multiple times a week and complete learning activities as directed. To access Peralta e-mail and Canvas, please visit https://web.peralta.edu/portal/. Students will need to schedule an online speech at a mutually agreed upon time with the instructor - day/time TBD

42695 Lec Cotella ONLINE Merritt

Online Class. This class has two required zoom speeches, that will be scheduled between students and the instructor once the class begins. Students are expected to log into their course multiple times a week and complete learning activities as directed. To access Peralta e-mail and Canvas, please visit https://web.peralta.edu/portal/. Students will need to schedule an online speech at a mutually agreed upon time with the instructor - day/time TBD

43097 Lec 1:30-3:10 PM M W Staff S106 Merritt

** 3 INTRODUCTION TO HUMAN COMMUNICATION 3 UNITS

Study of human communication

42309 Lec Rodolfo ONLINE Merritt

Online Class. This class has two required zoom speeches, that will be scheduled between students and the instructor once the class begins. Students are expected to log into their course multiple times a week and complete learning activities as directed. To access Peralta e-mail and Canvas, please visit https://web.peralta.edu/portal/. Students will need to schedule an online speech at a mutually agreed upon time with the instructor - day/time TBD

42603 Lec Johnson ONLINE Merritt

Online Class. This class has two required zoom speeches, that will be scheduled between students and the instructor once the class begins. Students are expected to log into their course multiple times a week and complete learning activities as directed. To access Peralta e-mail and Canvas, please visit https://web.peralta.edu/portal/. Students will need to schedule an online speech at a mutually agreed upon time with the instructor - day/time TBD

43085 Lec Johnson ONLINE Merritt

Online Class. This class has two required zoom speeches, that will be scheduled between students and the instructor once the class begins. Students are expected to log into their course multiple times a week and complete learning activities as directed. To access Peralta e-mail and Canvas, please visit https://web.peralta.edu/portal/. Students will need to schedule an online speech at a mutually agreed upon time with the instructor - day/time TBD

43086 Lec Johnson ONLINE Merritt

Hybrid class.

43086 Lec 1:30-2:45 PM T Th Johnson S106 Merritt

Hybrid class.

** 6 INTERCULTURAL COMMUNICATION 3 UNITS

Dynamics of intercultural communication as it applies to the diversity of American cultures

42363 Lec Erike ONLINE Merritt

Online class. TBA means this class has no required online meetings. Students are expected to log into their course multiple times a week and complete learning activities as directed. To access Peralta e-mail and Canvas, please visit https://web.peralta.edu/portal/.

42557 Lec Thompson ONLINE Merritt

Online class. TBA means this class has no required online meetings. Students are expected to log into their course multiple times a week and complete learning activities as directed. To access Peralta e-mail and Canvas, please visit https://web.peralta.edu/portal/.

** 10 GENDER AND COMMUNICATION 3 UNITS

Exploration of the relationship between gender and communication

42285 Lec Moles ONLINE Merritt

Online class. TBA means this class has no required online meetings. Students are expected to log into their course multiple times a week and complete learning activities as directed. To access Peralta e-mail and Canvas, please visit https://web.peralta.edu/portal/.

43096 Lec 2:10-3:25 PM T Th Lahey -OTHS Merritt

Dual enrollment OUSD @ Oakland Tech HS

** 19 SURVEY OF MASS MEDIA 3 UNITS

Survey of traditional and non-traditional mass media in America

42558 Lec Thompson ONLINE Merritt

Online class. TBA means this class has no required online meetings. Students are expected to log into their course multiple times a week and complete learning activities as directed. To access Peralta e-mail and Canvas, please visit https://web.peralta.edu/portal/.

CODE	SEC L/L HOURS	DAYS	INSTRUCTOR	ROOM	COLLEGE
43947	Lec 12:50-2:05 PM	M Th	Pina	-LCS	Merritt

Dual enrollment for Lighthouse Charter School.

** 20 INTERPERSONAL COMMUNICATION SKILLS 3 UNITS

Analysis of communication needs and improvement of skills

CODE	SEC L/L HOURS	DAYS	INSTRUCTOR	ROOM	COLLEGE
42231	Lec		Farris	ONLINE	Merritt

Online Class. This class has two required zoom speeches, that will be scheduled between students and the instructor once the class begins. Students are expected to log into their course multiple times a week and complete learning activities as directed. To access Peralta e-mail and Canvas, please visit https://web.peralta.edu/portal/. Students will need to schedule an online speech at a mutually agreed upon time with the instructor - day/time TBD

CODE	SEC L/L HOURS	DAYS	INSTRUCTOR	ROOM	COLLEGE
42310	Lec 9:30-10:45 AM	M W	Pina	P307	Merritt
42312	Lec		Rodolfo	ONLINE	Merritt

Online Class. This class has two required zoom speeches, that will be scheduled between students and the instructor once the class begins. Students are expected to log into their course multiple times a week and complete learning activities as directed. To access Peralta e-mail and Canvas, please visit https://web.peralta.edu/portal/. Students will need to schedule an online speech at a mutually agreed upon time with the instructor - day/time TBD

CODE	SEC L/L HOURS	DAYS	INSTRUCTOR	ROOM	COLLEGE
42446	Lec		Moran	ONLINE	Merritt

Online Class. This class has two required zoom speeches, that will be scheduled between students and the instructor once the class begins. Students are expected to log into their course multiple times a week and complete learning activities as directed. To access Peralta e-mail and Canvas, please visit https://web.peralta.edu/portal/. Students will need to schedule an online speech at a mutually agreed upon time with the instructor - day/time TBD

CODE	SEC L/L HOURS	DAYS	INSTRUCTOR	ROOM	COLLEGE
42676	Lec 8:30-9:45 AM	M Th	Lahey	-OHS	Merritt

Dual Enrollment OUSD @Oakland HS

CODE	SEC L/L HOURS	DAYS	INSTRUCTOR	ROOM	COLLEGE
42678	Lec		Johnson	ONLINE	Merritt

Online Class. This class has two required zoom speeches, that will be scheduled between students and the instructor once the class begins. Students are expected to log into their course multiple times a week and complete learning activities as directed. To access Peralta e-mail and Canvas, please visit https://web.peralta.edu/portal/. Students will need to schedule an online speech at a mutually agreed upon time with the instructor - day/time TBD

CODE	SEC L/L HOURS	DAYS	INSTRUCTOR	ROOM	COLLEGE
43087	Lec		Thompson	ONLINE	Merritt

09/22/2025 - 11/15/2025 Online Class. This class has two required zoom speeches, that will be scheduled between students and the instructor once the class begins. Students are expected to log into their course multiple times a week and complete learning activities as directed. To access Peralta e-mail and Canvas, please visit https://web.peralta.edu/portal/. Students will need to schedule an online speech at a mutually agreed upon time with the instructor - day/time TBD

CODE	SEC L/L HOURS	DAYS	INSTRUCTOR	ROOM	COLLEGE
43088	Lec		Altman	ONLINE	Merritt

*Online Class. This class has two required zoom speeches, that will be scheduled between students and the instructor once the class begins. Students are expected to log into their course multiple times a week and complete learning activities as directed. To access Peralta e-mail and Canvas, please visit https://web.peralta.edu/portal/. Students will need to schedule an online speech at a mutually agreed upon time with the instructor - day/time TBD*****

CODE	SEC L/L HOURS	DAYS	INSTRUCTOR	ROOM	COLLEGE
43088	Lec 1:00-2:15 PM	W	Altman	ONLINE	Merritt

*Online Class. This class has two required zoom speeches, that will be scheduled between students and the instructor once the class begins. Students are expected to log into their course multiple times a week and complete learning activities as directed. To access Peralta e-mail and Canvas, please visit https://web.peralta.edu/portal/. Students will need to schedule an online speech at a mutually agreed upon time with the instructor - day/time TBD*****

CODE	SEC L/L HOURS	DAYS	INSTRUCTOR	ROOM	COLLEGE
43948	Lec 8:00-8:30 AM	MT F	Brownfox	ONLINE	Merritt

Dual enrollment for Oakland Military Institute (OMI). Hybrid class.

CODE	SEC L/L HOURS	DAYS	INSTRUCTOR	ROOM	COLLEGE
43948	Lec 2:25-3:40 PM	W	Brownfox	-OMI	Merritt

Dual enrollment for Oakland Military Institute (OMI). Hybrid class.

COMMUNITY SOCIAL SERVICE COSER

** 10 COMMUNITY RESOURCES AND SOCIAL POLICY 3 UNITS

Identification of major social resources

CODE	SEC L/L HOURS	DAYS	INSTRUCTOR	ROOM	COLLEGE
43120	**Lec 6:00-8:50 PM**	**Th**	**Patterson**	**P307**	**Merritt**

If you are on the waitlist, please check your email for a permission number OR attend the first day of class to speak with the instructor about adding.

* 26 CASE MANAGEMENT FOR SUBSTANCE ABUSE PARAPROFESSIONALS 3 UNITS

Study of basic principles of case management for paraprofessionals in the treatment of addiction and substance abuse

CODE	SEC L/L HOURS	DAYS	INSTRUCTOR	ROOM	COLLEGE
43110	**Lec 6:00-8:50 PM**	**W**	**Santana**	**P307**	**Merritt**

*** , * Estimated Course Material Cost is $231.95 ** If you are on the waitlist, please check your email for a permission number OR attend the first day of class to speak with the instructor about adding.Book loans available for students ineligible for financial aid or do not have an income*

* 28 DUAL DIAGNOSIS: MENTAL ILLNESS AND DRUG ABUSE 3 UNITS

Assessment, referral, and paraprofessional collaboration in working with substance abusers with psychological disabilities or mental illness

CODE	SEC L/L HOURS	DAYS	INSTRUCTOR	ROOM	COLLEGE
43111	**Lec 6:00-8:50 PM**	**T**	**Patterson**	**P307**	**Merritt**

*** Low Cost Instructional Section, * Estimated Course Material Cost is $25.49 ** If you are on the waitlist, please check your email for a permission number OR attend the first day of class to speak with the instructor about adding.Book loans available for students ineligible for financial aid or do not have an income*

476C WORK EXPERIENCE IN COMMUNITY SOCIAL SERVICES/SUBSTANCE ABUSE 3 UNITS

"Supervised employment providing opportunities in Community Social Services/Substance Abuse or a related field

CODE	SEC L/L HOURS	DAYS	INSTRUCTOR	ROOM	COLLEGE
43112	**Lab 6:30-7:45 PM**	**M**	**Patterson**	**P307**	**Merritt**

*** Zero Cost textbook ** If you are on the waitlist, please check your email for a permission number OR attend the first day of class to speak with the instructor about adding.*

COMPUTER INFORMATION SYSTEMS CIS

** 1 INTRODUCTION TO COMPUTER INFORMATION SYSTEMS 4 UNITS

General nature of computer hardware, software and systems

CODE	SEC L/L HOURS	DAYS	INSTRUCTOR	ROOM	COLLEGE
42166	Lab		Varnado	ONLINE	Merritt

*** , * Estimated Course Material Cost is $150 ** Online class. TBA means this class has no required online meetings. Students are expected to log into their course multiple times a week and complete learning activities as directed. To access Peralta e-mail and Canvas, please visit https://web.peralta.edu/portal/.*

CODE	SEC L/L HOURS	DAYS	INSTRUCTOR	ROOM	COLLEGE
	Lec		Varnado	ONLINE	Merritt

*** , * Estimated Course Material Cost is $150 **

CODE	SEC L/L HOURS	DAYS	INSTRUCTOR	ROOM	COLLEGE
42524	Lab		Hanrahan	ONLINE	Merritt

*** , * Estimated Course Material Cost is $150 ** Online class. TBA means this class has no required online meetings. Students are expected to log into their course multiple times a week and complete learning activities as directed. To access Peralta e-mail and Canvas, please visit https://web.peralta.edu/portal/.*

CODE	SEC L/L HOURS	DAYS	INSTRUCTOR	ROOM	COLLEGE
	Lec		Hanrahan	ONLINE	Merritt

*** , * Estimated Course Material Cost is $150 **

CODE	SEC L/L HOURS	DAYS	INSTRUCTOR	ROOM	COLLEGE
42526	Lab		Hanrahan	ONLINE	Merritt

CODE	SEC L/L HOURS	DAYS	INSTRUCTOR	ROOM	COLLEGE

***, * Estimated Course Material Cost is $150 ** Online class. TBA means this class has no required online meetings. Students are expected to log into their course multiple times a week and complete learning activities as directed. To access Peralta e-mail and Canvas, please visit https://web.peralta.edu/portal/.*

Lec — Hanrahan — ONLINE — Merritt

***, * Estimated Course Material Cost is $150 ***

**** 5 INTRODUCTION TO COMPUTER SCIENCE — 5 UNITS**

Introduction to computer science

42164 Lab — Brooks — ONLINE — Merritt

***, * Estimated Course Material Cost is $150 ** Online class. TBA means this class has no required online meetings. Students are expected to log into their course multiple times a week and complete learning activities as directed. To access Peralta e-mail and Canvas, please visit https://web.peralta.edu/portal/.*

Lec — Brooks — ONLINE — Merritt

***, * Estimated Course Material Cost is $150 ***

**** 6 INTRODUCTION TO COMPUTER PROGRAMMING — 5 UNITS**

Introduction to computer programming

42230 Lab — Hanrahan — ONLINE — Merritt

***, * Estimated Course Material Cost is $150 ** Online class. TBA means this class has no required online meetings. Students are expected to log into their course multiple times a week and complete learning activities as directed. To access Peralta e-mail and Canvas, please visit https://web.peralta.edu/portal/.*

Lec — Hanrahan — ONLINE — Merritt

***, * Estimated Course Material Cost is $150 ***

42287 Lab — Brown — ONLINE — Merritt

***, * Estimated Course Material Cost is $150 ** Online class. TBA means this class has no required online meetings. Students are expected to log into their course multiple times a week and complete learning activities as directed. To access Peralta e-mail and Canvas, please visit https://web.peralta.edu/portal/.*

Lec — Brown — ONLINE — Merritt

***, * Estimated Course Material Cost is $150 ***

*** 52 CLOUD SECURITY FUNDAMENTALS — 3 UNITS**

New cloud computing paradigm

PREREQUISITE:CIS 55, 60, AND 72

42398 Lab — Bhandari — ONLINE — Merritt

*** Zero Cost textbook ** 08/22/2025 - 09/26/2025 This class is 100% online with required, regularly live online scheduled Zoom meetings on Fridays 9:00-2:50pm. Students are expected to be in attendance online. Students must be available to meet online for the days/hours listed for this section and log into their course site multiple times a week to complete the online learning activities as directed. Instruction will be provided through the college learning management system Canvas and Zoom software. On the course start date, log into Canvas to begin*

Lec 9:00-2:50 PM — F — Bhandari — ONLINE — Merritt

*** Zero Cost textbook ** 08/22/2025 - 09/26/2025*

53 INTRUSION DETECTION IN-DEPTH: COMPLIANCE, SECURITY, FORENSICS ANDTROUBLESHOOTING — 3 UNITS

Host-based and network-based intrusion detection systems (IDS)

PREREQUISITE::CIS 55 AND 60 AND 71 OR 72

42400 Lab — Bhandari — ONLINE — Merritt

*** Zero Cost textbook ** 10/17/2025 - 11/21/2025 This class is 100% online with required, regularly live online scheduled Zoom meetings on Fridays 9:00-2:50pm. Students are expected to be in attendance online. Students must be available to meet online for the days/hours listed for this section and log into their course site multiple times a week to complete the online learning activities as directed. Instruction will be provided through the college learning management system Canvas and Zoom software. On the course start date, log into Canvas to begin*

Lec 9:00-2:50 PM — F — Bhandari — ONLINE — Merritt

*** Zero Cost textbook ** 10/17/2025 - 11/21/2025*

*** 56 SECURE CODING IN JAVA AND .NET — 3 UNITS**

Developing Defensible Applications

PREREQUISITE: CIS 7

42404 Lab — Staff — ONLINE — Merritt

*** Zero Cost textbook ** 10/17/2025 - 11/21/2025 This class is 100% online with required, regularly live online scheduled Zoom meetings on Fridays 9:00-2:50pm. Students are expected to be in attendance online. Students must be available to meet online for the days/hours listed for this section and log into their course site multiple times a week to complete the online learning activities as directed. Instruction will be provided through the college learning management system Canvas and Zoom software. On the course start date, log into Canvas to begin*

Lec 9:00-2:50 PM — F — Staff — ONLINE — Merritt

*** Zero Cost textbook ** 10/17/2025 - 11/21/2025*

*** 59 APPLICATIONS IN INFORMATION SECURITY — 3 UNITS**

Architecture of web-based applications and security best practices

PREREQUISITE::CIS 55 AND 60 AND 71 OR 72

42250 Lab — Staff — ONLINE — Merritt

*** Zero Cost textbook ** 08/22/2025 - 09/26/2025 This class is 100% online with required, regularly live online scheduled Zoom meetings on Fridays 9:00-2:50pm. Students are expected to be in attendance online. Students must be available to meet online for the days/hours listed for this section and log into their course site multiple times a week to complete the online learning activities as directed. Instruction will be provided through the college learning management system Canvas and Zoom software. On the course start date, log into Canvas to begin*

Lec 9:00-2:50 PM — F — Staff — ONLINE — Merritt

*** Zero Cost textbook ** 08/22/2025 - 09/26/2025*

*** 71 INTRODUCTION TO INFORMATION SYSTEMS SECURITY — 3 UNITS**

Fundamental principles of Information Technology, Security and Risk management

CO: CIS 1 OR CIS 5

42317 Lab — Keh — ONLINE — Merritt

*** Zero Cost textbook ** 08/22/2025 - 09/26/2025 This class is 100% online with required, regularly live online scheduled Zoom meetings on Fridays 9:00-2:50pm. Students are expected to be in attendance online. Students must be available to meet online for the days/hours listed for this section and log into their course site multiple times a week to complete the online learning activities as directed. Instruction will be provided through the college learning management system Canvas and Zoom software. On the course start date, log into Canvas to begin*

Lec 9:00-2:50 PM — F — Brooks — ONLINE — Merritt

*** Zero Cost textbook ** 08/22/2025 - 09/26/2025*

*** 72 SYSTEMS AND NETWORK ADMINISTRATION — 3 UNITS**

Design, development and support of server hardware and software technologies

CO: CIS 1 OR CIS 5

42402 Lab — Ayfer — ONLINE — Merritt

*** Zero Cost textbook ** 10/17/2025 - 11/21/2025 This class is 100% online with required, regularly live online scheduled Zoom meetings on Fridays 9:00-2:50pm. Students are expected to be in attendance online. Students must be available to meet online for the days/hours listed for this section and log into their course site multiple times a week to complete the online learning activities as directed. Instruction will be provided through the college learning management system Canvas and Zoom software. On the course start date, log into Canvas to begin*

Lec 9:00-2:50 PM — F — Ayfer — ONLINE — Merritt

CODE SEC L/L HOURS DAYS INSTRUCTOR ROOM COLLEGE

*** Zero Cost textbook ** 10/17/2025 - 11/21/2025*

**** 78 DIGITAL ARCHITECTURES FOR COMPUTATION 4 UNITS**

Organization of digital circuits and computing architectures

PR: CIS 6

43180 Lab Brown ONLINE Merritt

*** , * Estimated Course Material Cost is $150 ** Online class. TBA means this class has no required online meetings. Students are expected to log into their course multiple times a week and complete learning activities as directed. To access Peralta e-mail and Canvas, please visit https://web.peralta.edu/portal/.*

Lec Brown ONLINE Merritt

*** , * Estimated Course Material Cost is $150 **

205 COMPUTER LITERACY 1 UNIT

Introduction to computers and information technology for people with no background in nor knowledge of computers. Recommended Preparation

42169 Lab Johnson ONLINE Merritt

Online class. TBA means this class has no required online meetings. Students are expected to log into their course multiple times a week and complete learning activities as directed. To access Peralta e-mail and Canvas, please visit https://web.peralta.edu/portal/.

Lec Johnson ONLINE Merritt

221 CYBER SAFETY, ONLINE IDENTITY, AND COMPUTER LITERACY 3 UNITS

Introduction to computers and instruction in computer safety awareness, identity management, and protection

42548 Lab Cox ONLINE Merritt

*** Zero Cost textbook ** Online class. Lec is to meet synchronous online from 3-5:00pm on Fridays; Lab is asynchronous. Class has both required online meetings and required online learning activities. Students are expected to be in attendance online. Students must be available to meet online for the days/hours listed for this section and log into their course site multiple times a week to complete the online learning activities as directed.*

Lec 3:00-4:50 PM F Cox ONLINE Merritt

*** Zero Cost textbook **

247 INFORMATION SYSTEMS SKILLS CHALLENGE 1 UNIT

Technical challenge scenarios in information systems

PREREQUISITE :CIS 1 OR 5 OR 6 OR 205

42437 Lab Phalke ONLINE Merritt

*** Zero Cost textbook ** Online class. There are no online meetings required for this class. There is no prerequisite for CIS 247. It is a means by which to monitor and encourage the NCL student population to comply with NCL registration rules while also recognizing the students' efforts. To be eligible for 1 unit in the NCL Competition, enrollment is necessary.*

520 SETTING THE STAGE FOR TECHNICAL WORK 0 UNIT

Role of the Technical Professional in the workplace

42874 Lec 5:00-9:00 PM W Russell ONLINE Merritt

*** Zero Cost textbook ** 09/17/2025 - 09/17/2025 Online class. Synchronous times 5:00 - 9:00pm. To access Peralta e-mail and Canvas, please visit https://web.peralta.edu/portal/.*

521 TECHNIQUES AND LANGUAGE OF TECHNICAL COMMUNICATIONS 0 UNIT

Communication techniques for accuracy and comprehensiveness

42875 Lec 5:00-9:00 PM M Russell ONLINE Merritt

*** Zero Cost textbook ** 09/22/2025 - 09/22/2025 Online class. Synchronous times 5:00 - 9:00pm. To access Peralta e-mail and Canvas, please visit https://web.peralta.edu/portal/.*

522 CONFLICT RESOLUTION IN TECHNICAL COLLABORATION 0 UNIT

Facilitation methods for technical specialists as team members

42876 Lec 5:00-9:00 PM W Russell ONLINE Merritt

*** Zero Cost textbook ** 09/24/2025 - 09/24/2025 Online class. Synchronous times 5:00 - 9:00pm. To access Peralta e-mail and Canvas, please visit https://web.peralta.edu/portal/.*

523 TIME MANAGEMENT AND ORGANIZATION OF TECHNICAL PROJECTS 0 UNIT

Timelines and arrangement of technology project tasks and deliverables

42877 Lec 5:00-9:00 PM M Russell ONLINE Merritt

*** Zero Cost textbook ** 09/29/2025 - 09/29/2025 Online class. Synchronous times 5:00 - 9:00pm. To access Peralta e-mail and Canvas, please visit https://web.peralta.edu/portal/.*

524 JOB EVALUATION AND SELF ASSESSMENT IN TECHNOLOGY CAREERS 0 UNIT

Self-discovery and assessment in the technology workplace

42878 Lec 5:00-9:00 PM W Russell ONLINE Merritt

*** Zero Cost textbook ** 10/01/2025 - 10/01/2025 Online class. Synchronous times 5:00 - 9:00pm. To access Peralta e-mail and Canvas, please visit https://web.peralta.edu/portal/.*

525 RESUME WRITING FOR TECHNICAL CAREERS 0 UNIT

Use of resume and cover letter to present technical qualifications

42879 Lec 5:00-9:00 PM M Russell ONLINE Merritt

*** Zero Cost textbook ** 10/06/2025 - 10/06/2025 Online class. Synchronous times 5:00 - 9:00pm. To access Peralta e-mail and Canvas, please visit https://web.peralta.edu/portal/.*

526 PREPARING FOR THE TECHNICAL INTERVIEW 0 UNIT

Introduction to the format of interviews for technology positions

42880 Lec 5:00-9:00 PM W Russell ONLINE Merritt

10/08/2025 - 10/08/2025 Online class. Synchronous times 5:00 - 9:00pm. To access Peralta e-mail and Canvas, please visit https://web.peralta.edu/portal/.

527 TECHNICAL INTERVIEW PATTERNS AND PRACTICE 0 UNIT

Preparation and practice for technology interviews

42881 Lec 5:00-9:00 PM W Russell ONLINE Merritt

*** Zero Cost textbook ** 10/15/2025 - 10/15/2025 Online class. Synchronous times 5:00 - 9:00pm. To access Peralta e-mail and Canvas, please visit https://web.peralta.edu/portal/.*

COMPUTER SCIENCE CS

**** 20 PYTHON APPLICATION PROGRAMMING 3 UNITS**

Introduction to computer programming in Python 3

42365 Lab Walimuni ONLINE Merritt

*** , * Estimated Course Material Cost is $150 ** Online class. TBA means this class has no required online meetings. Students are expected to log into their course multiple times a week and complete learning activities as directed. To access Peralta e-mail and Canvas, please visit https://web.peralta.edu/portal/.*

CODE	SEC L/L HOURS	DAYS	INSTRUCTOR	ROOM	COLLEGE
	Lec		Walimuni	ONLINE	Merritt

***, * Estimated Course Material Cost is $150 ***

COOPERATIVE WORK EXPERIENCE EDUCATION — *COPED*

* 469 WORK EXPERIENCE IN SECURITY ADMINISTRATION — 1 UNIT

Supervised employment providing opportunities in Security Administration or a related field

CODE	SEC L/L HOURS	DAYS	INSTRUCTOR	ROOM	COLLEGE
43723	Lab		Akpaibor	ONLINE	Merritt

Online class. TBA means this class has no required online meetings. Students are expected to log into their course multiple times a week and complete learning activities as directed. To access Peralta e-mail and Canvas, please visit https://web.peralta.edu/portal/.

COUNSELING — *COUN*

** 24 COLLEGE SUCCESS — 3 UNITS

Identification and development of resources that facilitate college success

CODE	SEC L/L HOURS	DAYS	INSTRUCTOR	ROOM	COLLEGE
42243	Lec 9:30-10:45 AM	M W	Staff	S203	Merritt

Puente Program Learning Community. Students must enroll/drop/waitlist in COUN 24 Code 42243 and ENGL C1000E Code 42551 at the same time to avoid any enrollment requisite errors.

CODE	SEC L/L HOURS	DAYS	INSTRUCTOR	ROOM	COLLEGE
42552	Lec 12:00-1:15 PM	M W	Ross	P307	Merritt

SANKOFA learning community. Students must enroll in COUN 24, code 42552 and ENGL C1000E, code 42333 at the same time to avoid any enrollment requisite error.

CODE	SEC L/L HOURS	DAYS	INSTRUCTOR	ROOM	COLLEGE
42692	Lec		Towle	ONLINE	Merritt

Online class. This class has no required online meetings. Students are expected to log into their course multiple times a week and complete learning activities as directed. To access Peralta e-mail and Canvas, please visit https://web.peralta.edu/portal/.

CODE	SEC L/L HOURS	DAYS	INSTRUCTOR	ROOM	COLLEGE
43059	Lec 11:00-12:15 PM	Th	Defranco	S207	Merritt

Hybrid class. .First Year Experience (FYE IMPACT) program. Students will be required to participate in extracurricular activities such as join the FYE club, attend 4-year institution campus visits, etc. Students must enroll in COUN 24, code (43059), and ENGL C1000E, code (42661), and join the FYE IMPACT program. Students must enroll in both classes at the SAME TIME to avoid enrollment requisite error. This is a hybrid course with required synchronous Zoom meetings on Tuesdays from 11:00am – 12:15noon and in person meeting on Thursdays from 11:00am – 12:15noon. Students may be required to log into their course site multiple times a week to complete the online learning activities as directed. Students should have regular access to the internet and be comfortable using online technologies. All instructions and communications for this class will be sent to Peralta student email accounts. To access your student email, go to portal.peralta.edu and click the picture that says "Students" to login.

CODE	SEC L/L HOURS	DAYS	INSTRUCTOR	ROOM	COLLEGE
43059	Lec 11:00-12:15 PM	T	Defranco	ONLINE	Merritt

Hybrid class. .First Year Experience (FYE IMPACT) program. Students will be required to participate in extracurricular activities such as join the FYE club, attend 4-year institution campus visits, etc. Students must enroll in COUN 24, code (43059), and ENGL C1000E, code (42661), and join the FYE IMPACT program. Students must enroll in both classes at the SAME TIME to avoid enrollment requisite error. This is a hybrid course with required synchronous Zoom meetings on Tuesdays from 11:00am – 12:15noon and in person meeting on Thursdays from 11:00am – 12:15noon. Students may be required to log into their course site multiple times a week to complete the online learning activities as directed. Students should have regular access to the internet and be comfortable using online technologies. All instructions and communications for this class will be sent to Peralta student email accounts. To access your student email, go to portal.peralta.edu and click the picture that says "Students" to login.

CODE	SEC L/L HOURS	DAYS	INSTRUCTOR	ROOM	COLLEGE
43060	Lec 11:00-12:40 PM	Th	Perez Flores	S211	Merritt

Hybrid class. .First Year Experience (FYE IMPACT) program. Students will be required to participate in extracurricular activities such as join the FYE club, attend 4-year institution campus visits, etc. Students must enroll in COUN 24, code (43060), and ENGL C1000E, code (42334), and join the FYE IMPACT program. Students must enroll in both classes at the SAME TIME to avoid enrollment requisite error. This is a hybrid course with required synchronous Zoom meetings on Tuesdays from 11:00am – 12:15noon and in person meeting on Thursdays from 11:00am – 12:15noon. Students may be required to log into their course site multiple times a week to complete the online learning activities as directed. Students should have regular access to the internet and be comfortable using online technologies. All instructions and communications for this class will be sent to Peralta student email accounts. To access your student email, go to portal.peralta.edu and click the picture that says "Students" to login.

CODE	SEC L/L HOURS	DAYS	INSTRUCTOR	ROOM	COLLEGE
43060	Lec 11:00-12:40 PM	T	Perez Flores	ONLINE	Merritt

Hybrid class. .First Year Experience (FYE IMPACT) program. Students will be required to participate in extracurricular activities such as join the FYE club, attend 4-year institution campus visits, etc. Students must enroll in COUN 24, code (43060), and ENGL C1000E, code (42334), and join the FYE IMPACT program. Students must enroll in both classes at the SAME TIME to avoid enrollment requisite error. This is a hybrid course with required synchronous Zoom meetings on Tuesdays from 11:00am – 12:15noon and in person meeting on Thursdays from 11:00am – 12:15noon. Students may be required to log into their course site multiple times a week to complete the online learning activities as directed. Students should have regular access to the internet and be comfortable using online technologies. All instructions and communications for this class will be sent to Peralta student email accounts. To access your student email, go to portal.peralta.edu and click the picture that says "Students" to login.

CODE	SEC L/L HOURS	DAYS	INSTRUCTOR	ROOM	COLLEGE
43409	Lec 2:00-3:15 PM	T Th	Cook-Greene	CCPA	Merritt

Dual Enrollment OUSD @Coliseum College Prep Academy

CODE	SEC L/L HOURS	DAYS	INSTRUCTOR	ROOM	COLLEGE
43672	Lec 8:40-9:55 AM	T Th	Staff	-OTHS	Merritt

Dual Enrollment OUSD @Oakland Tech High School

** 57 CAREER AND LIFE PLANNING — 3 UNITS

In-depth career and life planning

CODE	SEC L/L HOURS	DAYS	INSTRUCTOR	ROOM	COLLEGE
42241	Lec		Alturk	ONLINE	Merritt

Online class. This class has no required online meetings. Students are expected to log into their course multiple times a week and complete learning activities as directed. To access Peralta e-mail and Canvas, please visit https://web.peralta.edu/portal/.

ECONOMICS — *ECON*

** 2 PRINCIPLES OF ECONOMICS (MICRO-ECONOMICS) — 3 UNITS

Principles of micro-economics

PREREQUISITE: MATH 203 OR 211D

CODE	SEC L/L HOURS	DAYS	INSTRUCTOR	ROOM	COLLEGE
42578	Lec		Shahbazi	ONLINE	Merritt

***, * Estimated Course Material Cost is $120 ** Online class. TBA means this class has no required online meetings. Students are expected to log into their course multiple times a week and complete learning activities as directed. To access Peralta e-mail and Canvas, please visit https://web.peralta.edu/portal/.*

EMERGENCY MEDICAL TECHNICIAN — *EMT*

211 EMERGENCY MEDICAL TECHNICIAN-BASIC — 6 UNITS

Overview of basic procedures for EMT

CODE	SEC L/L HOURS	DAYS	INSTRUCTOR	ROOM	COLLEGE
42218	Lab		McWhorter	ONLINE	Merritt

***, * Estimated Course Material Cost is $200 ** Hybrid class. This class has both required online meetings and required online learning activities. Lec meets online; Lab meets face-to-face on campus on Wed 5-9:50pm, additional lab hour is online. Students must be available to meet online for the days/hours listed for this section and log into their course site multiple times a week to complete the online learning activities as directed. To access Peralta e-mail and Canvas, please visit https://web.peralta.edu/portal/.Prerequisite: Standard First Aid or equivalent; AND CPR for Professional Rescuer (Red Cross), or CPR per American Heart Association Guidelines for the Healthcare Provider, or ASHI CPR PRO*; AND Health clearances: Two recent TB skin tests by first class meeting (done within 6 months of beginning of class with verification to be provided by last day to add classes for a term); and hepatitis B vaccine. No online First Aid or CPR course will be accepted as a prerequisite.*

CODE	SEC L/L HOURS	DAYS	INSTRUCTOR	ROOM	COLLEGE
42218	Lab 5:00-9:50 PM	W	McWhorter	S309	Merritt

***, * Estimated Course Material Cost is $200 ** Hybrid class. This class has both required online meetings and required online learning activities. Lec meets online; Lab meets face-to-face on campus on Wed 5-9:50pm, additional lab hour*

CODE	SEC L/L HOURS	DAYS	INSTRUCTOR	ROOM	COLLEGE

is online. Students must be available to meet online for the days/hours listed for this section and log into their course site multiple times a week to complete the online learning activities as directed. To access Peralta e-mail and Canvas, please visit https://web.peralta.edu/portal/.Prerequisite: Standard First Aid or equivalent; AND CPR for Professional Rescuer (Red Cross), or CPR per American Heart Association Guidelines for the Healthcare Provider, or ASHI CPR PRO; AND Health clearances: Two recent TB skin tests by first class meeting (done within 6 months of beginning of class with verification to be provided by last day to add classes for a term); and hepatitis B vaccine. No online First Aid or CPR course will be accepted as a prerequisite.*

	Lec 5:00-8:50 PM	M	McWhorter	ONLINE	Merritt

***, * Estimated Course Material Cost is $200 ***

230 EMERGENCY MEDICAL RESPONDER 2 UNITS

Introduction to first responder training

42685	Lab 3:30-4:45 PM	W	McWhorter	S305	Merritt

Dual enrollment OUSD Districtwide @Merritt.Hybrid class. Lec is online; Lab meets in person.

	Lec		McWhorter	ONLINE	Merritt
43553	Lab 1:30-2:45 PM	W	McWhorter	ONLINE	Merritt

ELL. Online/Hybrid class. Lec meets asynchronous online; Lab synchronous meets online and in person on 8/20, 9/3, 10/1, 11/5, 12/3 .

43553	Lab 1:30-2:45 PM	W	McWhorter	S305	Merritt

ELL. Online/Hybrid class. Lec meets asynchronous online; Lab synchronous meets online and in person on 8/20, 9/3, 10/1, 11/5, 12/3 .

43553	Lab 1:30-2:45 PM	W	McWhorter	S305	Merritt

ELL. Online/Hybrid class. Lec meets asynchronous online; Lab synchronous meets online and in person on 8/20, 9/3, 10/1, 11/5, 12/3 .

43553	Lab 1:30-2:45 PM	W	McWhorter	S305	Merritt

ELL. Online/Hybrid class. Lec meets asynchronous online; Lab synchronous meets online and in person on 8/20, 9/3, 10/1, 11/5, 12/3 .

43553	Lab 1:30-2:45 PM	W	McWhorter	S305	Merritt

ELL. Online/Hybrid class. Lec meets asynchronous online; Lab synchronous meets online and in person on 8/20, 9/3, 10/1, 11/5, 12/3 .

43553	Lab 1:30-2:45 PM	W	McWhorter	S305	Merritt

ELL. Online/Hybrid class. Lec meets asynchronous online; Lab synchronous meets online and in person on 8/20, 9/3, 10/1, 11/5, 12/3 .

	Lec		McWhorter	ONLINE	Merritt

ENGLISH *ENGL*

** C1000 ACADEMIC READING AND WRITING 4 UNITS

In this course, students receive instruction in academic reading and writing, including writing processes, effective use of language, analytical thinking, and the foundations of academic research

PREREQUISITE: PLACEMENT AS DETERMINED BY THE COLLEGE'S MULTIPLE MEASURES ASSESSMENT PROCESS.

42171	Lec		Henderson	ONLINE	Merritt

Online class. TBA means this class has no required online meetings. Students are expected to log into their course multiple times a week and complete learning activities as directed. To access Peralta e-mail and Canvas, please visit https://web.peralta.edu/portal/.

42172	Lec		Madison	ONLINE	Merritt

Online class. TBA means this class has no required online meetings. Students are expected to log into their course multiple times a week and complete learning activities as directed. To access Peralta e-mail and Canvas, please visit https://web.peralta.edu/portal/.

42279	Lec		Henderson	ONLINE	Merritt

Online class. TBA means this class has no required online meetings. Students are expected to log into their course multiple times a week and complete learning activities as directed. To access Peralta e-mail and Canvas, please visit https://web.peralta.edu/portal/.

42280	Lec 9:30-11:20 AM	T Th	Hart	P203	Merritt
42381	Lec		Drinnon	ONLINE	Merritt

Online class. TBA means this class has no required online meetings. Students are expected to log into their course multiple times a week and complete learning activities as directed. To access Peralta e-mail and Canvas, please visit https://web.peralta.edu/portal/.

42459	Lec		Skapura	ONLINE	Merritt

Online class. TBA means this class has no required online meetings. Students are expected to log into their course multiple times a week and complete learning activities as directed. To access Peralta e-mail and Canvas, please visit https://web.peralta.edu/portal/.

42467	Lec		Drinnon	ONLINE	Merritt

Online class. TBA means this class has no required online meetings. Students are expected to log into their course multiple times a week and complete learning activities as directed. To access Peralta e-mail and Canvas, please visit https://web.peralta.edu/portal/.

42533	Lec		GonzalezSantana	ONLINE	Merritt

Online class. TBA means this class has no required online meetings. Students are expected to log into their course multiple times a week and complete learning activities as directed. To access Peralta e-mail and Canvas, please visit https://web.peralta.edu/portal/.

42554	Lec		Ziff	ONLINE	Merritt

Online class. TBA means this class has no required online meetings. Students are expected to log into their course multiple times a week and complete learning activities as directed. To access Peralta e-mail and Canvas, please visit https://web.peralta.edu/portal/.

42666	Lec		Drinnon	ONLINE	Merritt

Online class. TBA means this class has no required online meetings. Students are expected to log into their course multiple times a week and complete learning activities as directed. To access Peralta e-mail and Canvas, please visit https://web.peralta.edu/portal/.

43614	Lec		Falco	ONLINE	Merritt

Online class. TBA means this class has no required online meetings. Students are expected to log into their course multiple times a week and complete learning activities as directed. To access Peralta e-mail and Canvas, please visit https://web.peralta.edu/portal/.

** C1000E ACADEMIC READING AND WRITING 5 UNITS

In this course, students receive instruction in academic reading and writing, including writing processes, effective use of language, analytical thinking, and the foundations of academic research

PREREQUISITE: PLACEMENT AS DETERMINED BY THE COLLEGE'S MULTIPLE MEASURES ASSESSMENT PROCESS.

42333	Lec 1:00-3:15 PM	T Th	Johnson	S331	Merritt

SANKOFA learning community. Students must enroll in COUN 24, code 42552 and ENGL C1000E, code 42333 at the same time to avoid any enrollment requisite error.

42334	Lec 1:30-4:20 PM	T	Henderson	ONLINE	Merritt

Hybrid class. .First Year Experience (FYE IMPACT) program. Students will be required to participate in extracurricular activities such as join the FYE club, attend 4-year institution campus visits, etc. Students must enroll in COUN 24, code (43060), and ENGL C1000E, code (42334), and join the FYE IMPACT program. Students must enroll in both classes at the SAME TIME to avoid enrollment requisite error. This is a hybrid course with required synchronous Zoom meetings on Tuesdays from 1:30pm – 4:20pm and in person meeting on Thursdays from 1:30pm – 4:20pm. Students may be required to log into their course site multiple times a week to complete the online learning activities as directed. Students should have regular access to the internet and be comfortable using online technologies. All instructions and communications for this class will be sent to Peralta student email accounts. To access your student email, go to portal.peralta.edu and click the picture that says "Students" to login.

42334	Lec 1:30-4:20 PM	Th	Henderson	S211	Merritt

Hybrid class. .First Year Experience (FYE IMPACT) program. Students will be required to participate in extracurricular activities such as join the FYE club, attend 4-year institution campus visits, etc. Students must enroll in COUN 24, code (43060), and ENGL C1000E, code (42334), and join the FYE IMPACT program.

CODE	SEC L/L HOURS	DAYS	INSTRUCTOR	ROOM	COLLEGE

Students must enroll in both classes at the SAME TIME to avoid enrollment requisite error. This is a hybrid course with required synchronous Zoom meetings on Tuesdays from 1:30pm – 4:20pm and in person meeting on Thursdays from 1:30pm – 4:20pm. Students may be required to log into their course site multiple times a week to complete the online learning activities as directed. Students should have regular access to the internet and be comfortable using online technologies. All instructions and communications for this class will be sent to Peralta student email accounts. To access your student email, go to portal.peralta.edu and click the picture that says "Students" to login.

42551	Lec 11:00-1:15 PM	M W	GonzalezSantana	S207	Merritt

Puente Program Learning Community. Students must enroll/drop/waitlist in COUN 24 Code 42243 and ENGL C1000E Code 42551 at the same time to avoid any enrollment requisite errors.

42661	Lec 8:30-10:45 AM	T	Chavez	ONLINE	Merritt

Hybrid class. .First Year Experience (FYE IMPACT) program. Students will be required to participate in extracurricular activities such as join the FYE club, attend 4-year institution campus visits, etc. Students must enroll in COUN 24, code (43059), and ENGL C1000E, code (42661), and join the FYE IMPACT program. Students must enroll in both classes at the SAME TIME to avoid enrollment requisite error. This is a hybrid course with required synchronous Zoom meetings on Tuesdays from 8:30am – 10:45am and in person meeting on Thursdays from 8:30am – 10:45am. Students may be required to log into their course site multiple times a week to complete the online learning activities as directed. Students should have regular access to the internet and be comfortable using online technologies. All instructions and communications for this class will be sent to Peralta student email accounts. To access your student email, go to portal.peralta.edu and click the picture that says "Students" to login.

42661	Lec 8:30-10:45 AM	Th	Chavez	S207	Merritt

Hybrid class. .First Year Experience (FYE IMPACT) program. Students will be required to participate in extracurricular activities such as join the FYE club, attend 4-year institution campus visits, etc. Students must enroll in COUN 24, code (43059), and ENGL C1000E, code (42661), and join the FYE IMPACT program. Students must enroll in both classes at the SAME TIME to avoid enrollment requisite error. This is a hybrid course with required synchronous Zoom meetings on Tuesdays from 8:30am – 10:45am and in person meeting on Thursdays from 8:30am – 10:45am. Students may be required to log into their course site multiple times a week to complete the online learning activities as directed. Students should have regular access to the internet and be comfortable using online technologies. All instructions and communications for this class will be sent to Peralta student email accounts. To access your student email, go to portal.peralta.edu and click the picture that says "Students" to login.

** C1001 CRITICAL THINKING AND WRITING 3 UNITS

In this course, students receive instruction in critical thinking for purposes of constructing, evaluating, and composing arguments in a variety of rhetorical forms, using primarily non-fiction texts, refining writing skills and research strategies developed in ENGL C1000 College Reading and Writing (C-ID ENGL 100) or similar first-year college writing course

PREREQUISITE: ENGL 1A

42278	Lec		Drinnon	ONLINE	Merritt

Online class. TBA means this class has no required online meetings. Students are expected to log into their course multiple times a week and complete learning activities as directed. To access Peralta e-mail and Canvas, please visit https://web.peralta.edu/portal/.

42463	Lec		Staff	ONLINE	Merritt

Online class. TBA means this class has no required online meetings. Students are expected to log into their course multiple times a week and complete learning activities as directed. To access Peralta e-mail and Canvas, please visit https://web.peralta.edu/portal/.

42545	Lec		Johnson	ONLINE	Merritt

Online class. TBA means this class has no required online meetings. Students are expected to log into their course multiple times a week and complete learning activities as directed. To access Peralta e-mail and Canvas, please visit https://web.peralta.edu/portal/.

42559	Lec 1:00-2:15 PM	M W	Henderson	S211	Merritt
43280	Lec		Grossman	ONLINE	Merritt

Online class. TBA means this class has no required online meetings. Students are expected to log into their course multiple times a week and complete learning activities as directed. To access Peralta e-mail and Canvas, please visit https://web.peralta.edu/portal/.

43281	Lec 9:30-10:45 AM	T Th	Andrien	A217	Merritt

** 1B COMPOSITION AND READING 4 UNITS

Continued expository writing

PREREQUISITE: ENGL 1A

42469	Lec		Johnson	ONLINE	Merritt

Online class. This class has both required online meetings and required online learning activities. Students must be available to meet online for the days/hours listed for this section and log into their course site multiple times a week to complete the online learning activities as directed. To access Peralta e-mail and Canvas, please visit https://web.peralta.edu/portal/.

42469	Lec 9:00-10:50 AM	W	Johnson	ONLINE	Merritt

Online class. This class has both required online meetings and required online learning activities. Students must be available to meet online for the days/hours listed for this section and log into their course site multiple times a week to complete the online learning activities as directed. To access Peralta e-mail and Canvas, please visit https://web.peralta.edu/portal/.

201A PREPARATION FOR COMPOSITION AND READING 4 UNITS

Introduction to college-level reading and writing of expository prose

PREREQUISITE: ENGL 250D/267B OR 252B OR 259D/269B OR 292B OR 292EB OR PLACEMENT THROUGH MULTIPLE-MEASURES WRITING ASSESSMENT PROCESS, AND ENGL 251D/268B OR 252B OR 259D/269B OR 293B OR PLACEMENT THROUGH MULTIPLE-MEASURES READING ASSESSMENT PROCESS

43267	Lec 1:30-3:20 PM	T Th	GonzalezSantana	S207	Merritt

ENGLISH FOR SPEAKERS OF OTHER LANGUAGES *ESOL*

512 READING AND WRITING 2 0 UNIT

Intermediate level of reading and writing

42901	Lec 9:00-11:50 AM	T Th	Tindall	A211	Merritt

ENVIRONMENTAL MANAGEMENT & TECHNOLOGY *ENVMT*

* 1 ENVIRONMENTAL CAREERS 1 UNIT

Career development strategies and exploration of emerging environmental fields

42656	**Lec 6:00-8:05 PM**	**T**	**Boegel**	**-EC**	**Merritt**

** 3 SOCIAL ISSUES IN AGRICULTURE 3 UNITS

Study of the social side of agriculture and sustainable food production/gardening

43199	Lab 1:00-3:50 PM	T	Boegel	-EC	Merritt
	Lec 11:00-12:50 PM	T	Boegel	-EC	Merritt

* 56 CONSERVATION AND MANAGEMENT OF PARKS AND PUBLIC LANDS 3 UNITS

Federal, state, and local public lands

42657	**Lec 6:00-8:50 PM**	**Th**	**Zuckermann**	**H101**	**Merritt**

CODE	SEC L/L HOURS	DAYS	INSTRUCTOR	ROOM	COLLEGE

*** 476F WORK EXPERIENCE IN ENVIRONMENTAL MANAGEMENT — 3 UNITS**

Supervised employment providing opportunities in Environmental Management or a related field

42658	Lab 6:00-7:50 PM	W	Vose	-EC	Merritt

FIRE SCIENCE — *FISCI*

201 PRINCIPLES OF FIRE AND EMERGENCY SERVICES — 3 UNITS

Introduction to fire service organization and careers in the fire protection field

42236	Lec 9:00-11:50 AM	M	Cody	S211	Merritt

***, * Estimated Course Material Cost is $110 ** Hybrid course. This class will meet in person on campus every other Monday -- dates TBD.*

202 FIRE PREVENTION — 3 UNITS

Fundamentals of fire prevention

42276	Lec 9:00-11:50 AM	W	Cody	S211	Merritt

***, * Estimated Course Material Cost is $110 ** Hybrid course. This class will meet in person on campus every other Wednesday -- dates TBD.*

43274	Lec 6:00-8:50 PM	M	Staff	S211	Merritt

206 PRINCIPLES OF FIRE AND EMERGENCY SERVICES SAFETY AND SURVIVAL — 3 UNITS

Fundamentals of assessing the basic principles and history related to the national firefighter life safety initiatives

42277	Lec 6:00-8:50 PM	W	Covington	S305	Merritt

***, * Estimated Course Material Cost is $110 ** Hybrid course. This class will meet in person on campus every other Wednesday -- dates TBD.*

211 FIREFIGHTER ACADEMY — 10 UNITS

Meets Firefighter I, Rescue Systems, Confined Space, and HAZ MAT FRO, certification requirements.Manipulative and technical training in the use of firefighting equipment, fire attack procedures, and rescue operations

PR: EMT 211 AND FISCI 201, 202 ,203 ,204 ,205 AND 206

42319	Lab 9:00-12:50 PM	S	Simmons	OFD	Merritt

***, * Estimated Course Material Cost is $1300 ** Hybrid class. Lec meets online; Lab meets face-to-face on Saturday at the OFD Drill tower (Oakland Fire Training Center, 250 Victory Court). Students must be available to meet online for the days/hours listed for this section and log into their course site multiple times a week to complete the online learning activities as directed. To access Peralta e-mail and Canvas, please visit https://web.peralta.edu/portal/.*

42319	Lab 1:30-6:20 PM	S	Simmons	OFD	Merritt

***, * Estimated Course Material Cost is $1300 ** Hybrid class. Lec meets online; Lab meets face-to-face on Saturday at the OFD Drill tower (Oakland Fire Training Center, 250 Victory Court). Students must be available to meet online for the days/hours listed for this section and log into their course site multiple times a week to complete the online learning activities as directed. To access Peralta e-mail and Canvas, please visit https://web.peralta.edu/portal/.*

	Lec 6:00-9:15 PM	T Th	Simmons	ONLINE	Merritt

***, * Estimated Course Material Cost is $1300 ***

GEOGRAPHY — *GEOG*

**** 1 PHYSICAL GEOGRAPHY — 3 UNITS**

Basic elements of the earth's physical systems and processes

42522	Lec 10:00-11:15 AM	T Th	Williams	S220	Merritt

*** Zero Cost textbook ***

GEOLOGY — *GEOL*

**** 1 INTRODUCTION TO PHYSICAL GEOLOGY — 4 UNITS**

Survey of materials and structures comprising the outer portion of the earth, and geologic processes responsible for sculpturing the earth

42174	Lab 2:00-3:15 PM	T Th	Williams	S220	Merritt

*** Zero Cost textbook ***

	Lec 12:30-1:45 PM	T Th	Williams	S220	Merritt

*** Zero Cost textbook ***

HEALTH EDUCATION — *HLTED*

**** 1 EXPLORING HEALTH ISSUES — 3 UNITS**

Examination of current problems related to individual and community health

42175	Lec		Marciulionis	ONLINE	Merritt

Online class. TBA means this class has no required online meetings. Students are expected to log into their course multiple times a week and complete learning activities as directed. To access Peralta e-mail and Canvas, please visit https://web.peralta.edu/portal/.

42232	Lec		Stretch	ONLINE	Merritt

Online class. TBA means this class has no required online meetings. Students are expected to log into their course multiple times a week and complete learning activities as directed. To access Peralta e-mail and Canvas, please visit https://web.peralta.edu/portal/.

43731	Lec 12:30-1:45 PM	M F	Staff	OFFSITE	Merritt

Dual enrollment at ARISE.

HEALTH PROFESSIONS AND OCCUPATIONS — *HLTOC*

*** 101 MEDICAL TERMINOLOGY — 3 UNITS**

Comprehensive study of medical terms

43550	Lec		Ives	ONLINE	Merritt

*** Zero Cost textbook ** Online class. TBA means this class has no required online meetings. Students are expected to log into their course multiple times a week and complete learning activities as directed. To access Peralta e-mail and Canvas, please visit https://web.peralta.edu/portal/.*

*** 110 CPR AND FIRST AID FOR ALLIED HEALTH PROGRAMS — 1 UNIT**

Introduction to emergency preparedness

43283	Lec		Murphy	ONLINE	Merritt

09/22/2025 - 09/29/2025 Online class. Meets online and one hour in person, day/time TBD. To access Peralta e-mail and Canvas, please visit https://web.peralta.edu/portal/. High Demand class

43284	Lec		Murphy	ONLINE	Merritt

10/20/2025 - 10/26/2025 Online class. Meets online and one hour in person, day/time TBD. To access Peralta e-mail and Canvas, please visit https://web.peralta.edu/portal/. High Demand class

201 MEDICAL TERMINOLOGY I — 2 UNITS

Principals and foundation of medical language

42513	Lec 10:00-11:50 AM	T	Bracy	S305	Merritt

263 COMMUNICATION SKILLS FOR THE HEALTH CARE PROFESSIONAL — 3 UNITS

Principles of effective interpersonal communication for the healthcare worker

43100	Lec		Staff	ONLINE	Merritt

CODE	SEC L/L HOURS	DAYS	INSTRUCTOR	ROOM	COLLEGE

Online class. TBA means this class has no required online meetings. Students are expected to log into their course multiple times a week and complete learning activities as directed. To access Peralta e-mail and Canvas, please visit https://web.peralta.edu/portal/.

HISTORY *HIST*

** 7A HISTORY OF THE UNITED STATES TO 1877 — 3 UNITS

History of the United States from colonial days to Reconstruction (1877)

CODE	SEC L/L HOURS	DAYS	INSTRUCTOR	ROOM	COLLEGE
42712	Lec		Garcia	ONLINE	Merritt

Online class. TBA means this class has no required online meetings. Students are expected to log into their course multiple times a week and complete learning activities as directed. To access Peralta e-mail and Canvas, please visit https://web.peralta.edu/portal/.

43064	Lec 9:30-10:45 AM	M W	Garcia	A137	Merritt

** 7B HISTORY OF THE UNITED STATES SINCE 1865 — 3 UNITS

History of the United States from the end of the Civil War to the present

42260	Lec 11:00-12:15 PM	M W	Garcia	ONLINE	Merritt

Online class. This class has both required online meetings and required online learning activities. Students must be available to meet online via zoom for the days/hours listed for this section and log into their course site multiple times a week to complete the online learning activities as directed. To access Peralta e-mail and Canvas, please visit https://web.peralta.edu/portal/.

KINESIOLOGY (FORMERLY PE) *KIN*

** 37A CORE AND RESTORE I FUNDAMENTALS — 0.5 UNIT

Activity class

42590	Lab 8:00-8:50 AM	M W	Drazen	A113	Merritt

Students enrolled in one of the Fitness Center classes with a Merritt student ID number can exercise anytime during the following hours: 8:00am - 2:00pm MTWThF. Students attend 35 hours for each half unit.

42591	Lab 8:00-9:05 AM	T Th	Drazen	A113	Merritt

Students enrolled in one of the Fitness Center classes with a Merritt student ID number can exercise anytime during the following hours: 8:00am - 2:00pm MTWThF. Students attend 35 hours for each half unit.

** 54A CROSS FITNESS I - FUNDAMENTALS — 1 UNIT

Activity class

42421	Lab 8:00-8:50 AM	M W F	Drazen	A113	Merritt

Students enrolled in one of the Fitness Center classes with a Merritt student ID number can exercise anytime during the following hours: 8:00am - 2:00pm MTWThF. Students attend 35 hours for each half unit.

** 54B CROSS FITNESS II - BEGINNING — 1 UNIT

Activity class

42422	Lab 1:00-1:50 PM	M W F	Drazen	A113	Merritt

Students enrolled in one of the Fitness Center classes with a Merritt student ID number can exercise anytime during the following hours: 8:00am - 2:00pm MTWThF. Students attend 35 hours for each half unit.

** 54C CROSS FITNESS III - INTERMEDIATE — 1 UNIT

Activity class

42423	Lab 8:00-8:50 AM	M W F	Drazen	A113	Merritt

Students enrolled in one of the Fitness Center classes with a Merritt student ID number can exercise anytime during the following hours: 8:00am - 2:00pm MTWThF. Students attend 35 hours for each half unit.

54D CROSS FITNESS IV - EXPERIENCED — 1 UNIT

Activity class

42424	Lab 8:00-8:50 AM	M W F	Drazen	A113	Merritt

Students enrolled in one of the Fitness Center classes with a Merritt student ID number can exercise anytime during the following hours: 8:00am - 2:00pm MTWThF. Students attend 35 hours for each half unit.

** 58A FITNESS CENTER STRENGTH TRAINING I - FUNDAMENTAL — 0.5 UNIT

Activity class

42425	Lab 1:00-1:50 PM	M W	Marciulionis	A113	Merritt

Students enrolled in one of the Fitness Center classes with a Merritt student ID number can exercise anytime during the following hours: 8:00am - 2:00pm MTWThF. Students attend 35 hours for each half unit.

43663	Lab 8:00-10:00 AM	M F	Alford-Helems	A113	Merritt
43663	Lab 8:00-10:00 AM	W	Stretch	A113	Merritt
43663	Lab 8:00-10:00 AM	T Th	Stretch	A113	Merritt
43663	Lab 8:00-10:00 AM	M F	Stretch	A113	Merritt
43663	Lab 8:00-10:00 AM	W	Marciulionis	A113	Merritt
43663	Lab 8:00-10:00 AM	T Th	Marciulionis	A113	Merritt
43663	Lab 8:00-10:00 AM	M F	Marciulionis	A113	Merritt
43663	Lab 8:00-10:00 AM	W	Johnson	A113	Merritt
43663	Lab 8:00-10:00 AM	T Th	Johnson	A113	Merritt
43663	Lab 8:00-10:00 AM	M F	Johnson	A113	Merritt
43663	Lab 8:00-10:00 AM	W	Gray	A113	Merritt
43663	Lab 8:00-10:00 AM	T Th	Gray	A113	Merritt
43663	Lab 8:00-10:00 AM	M F	Gray	A113	Merritt
43663	Lab 8:00-10:00 AM	W	Gerardo	A113	Merritt
43663	Lab 8:00-10:00 AM	T Th	Gerardo	A113	Merritt
43663	Lab 8:00-10:00 AM	M F	Gerardo	A113	Merritt
43663	Lab 8:00-10:00 AM	W	Drazen	A113	Merritt
43663	Lab 8:00-10:00 AM	T Th	Drazen	A113	Merritt
43663	Lab 8:00-10:00 AM	M F	Drazen	A113	Merritt
43663	Lab 8:00-10:00 AM	W	Alford-Helems	A113	Merritt
43663	Lab 8:00-10:00 AM	T Th	Alford-Helems	A113	Merritt
43663	Lab 10:00-12:00 PM	T	Alford-Helems	A113	Merritt
43663	Lab 10:00-12:00 PM	Th	Stretch	A113	Merritt
43663	Lab 10:00-12:00 PM	T	Stretch	A113	Merritt

CODE	SEC L/L HOURS	DAYS	INSTRUCTOR	ROOM	COLLEGE
43663	Lab 10:00-12:00 PM	T	Stretch	A113	Merritt
43663	Lab 10:00-12:00 PM	Th	Marciulionis	A113	Merritt
43663	Lab 10:00-12:00 PM	T	Marciulionis	A113	Merritt
43663	Lab 10:00-12:00 PM	T	Marciulionis	A113	Merritt
43663	Lab 10:00-12:00 PM	Th	Johnson	A113	Merritt
43663	Lab 10:00-12:00 PM	T	Johnson	A113	Merritt
43663	Lab 10:00-12:00 PM	T	Johnson	A113	Merritt
43663	Lab 10:00-12:00 PM	Th	Gray	A113	Merritt
43663	Lab 10:00-12:00 PM	T	Gray	A113	Merritt
43663	Lab 10:00-12:00 PM	T	Gray	A113	Merritt
43663	Lab 10:00-12:00 PM	Th	Gerardo	A113	Merritt
43663	Lab 10:00-12:00 PM	T	Gerardo	A113	Merritt
43663	Lab 10:00-12:00 PM	T	Gerardo	A113	Merritt
43663	Lab 10:00-12:00 PM	Th	Drazen	A113	Merritt
43663	Lab 10:00-12:00 PM	T	Drazen	A113	Merritt
43663	Lab 10:00-12:00 PM	T	Drazen	A113	Merritt
43663	Lab 10:00-12:00 PM	Th	Alford-Helems	A113	Merritt
43663	Lab 10:00-12:00 PM	T	Alford-Helems	A113	Merritt
43663	Lab 10:00-2:00 PM	W	Stretch	A113	Merritt
43663	Lab 10:00-2:00 PM	M	Stretch	A113	Merritt
43663	Lab 10:00-2:00 PM	F	Stretch	A113	Merritt
43663	Lab 10:00-2:00 PM	W	Marciulionis	A113	Merritt
43663	Lab 10:00-2:00 PM	M	Marciulionis	A113	Merritt
43663	Lab 10:00-2:00 PM	F	Marciulionis	A113	Merritt
43663	Lab 10:00-2:00 PM	W	Johnson	A113	Merritt
43663	Lab 10:00-2:00 PM	M	Johnson	A113	Merritt
43663	Lab 10:00-2:00 PM	F	Johnson	A113	Merritt
43663	Lab 10:00-2:00 PM	W	Gray	A113	Merritt

CODE	SEC L/L HOURS	DAYS	INSTRUCTOR	ROOM	COLLEGE
43663	Lab 10:00-2:00 PM	M	Gray	A113	Merritt
43663	Lab 10:00-2:00 PM	F	Gray	A113	Merritt
43663	Lab 10:00-2:00 PM	W	Gerardo	A113	Merritt
43663	Lab 10:00-2:00 PM	M	Gerardo	A113	Merritt
43663	Lab 10:00-2:00 PM	F	Gerardo	A113	Merritt
43663	Lab 10:00-2:00 PM	W	Drazen	A113	Merritt
43663	Lab 10:00-2:00 PM	M	Drazen	A113	Merritt
43663	Lab 10:00-2:00 PM	F	Drazen	A113	Merritt
43663	Lab 10:00-2:00 PM	W	Alford-Helems	A113	Merritt
43663	Lab 10:00-2:00 PM	M	Alford-Helems	A113	Merritt
43663	Lab 10:00-2:00 PM	F	Alford-Helems	A113	Merritt
43663	Lab 12:00-2:00 PM	Th	Stretch	A113	Merritt
43663	Lab 12:00-2:00 PM	Th	Marciulionis	A113	Merritt
43663	Lab 12:00-2:00 PM	Th	Johnson	A113	Merritt
43663	Lab 12:00-2:00 PM	Th	Gray	A113	Merritt
43663	Lab 12:00-2:00 PM	Th	Gerardo	A113	Merritt
43663	Lab 12:00-2:00 PM	Th	Drazen	A113	Merritt
43663	Lab 12:00-2:00 PM	Th	Alford-Helems	A113	Merritt

** 58B FITNESS CENTER STRENGTH TRAINING II - BEGINNING — 0.5 UNIT

Activity class

42323	Lab 8:00-8:50 AM	T Th	Marciulionis	A113	Merritt

Online class. This class has no required online meetings. Students are expected to log into their course multiple times a week and complete learning activities as directed. To access Peralta e-mail and Canvas, please visit https://web.peralta.edu/portal/.

** 58C FITNESS CENTER STRENGTH TRAINING III - INTERMEDIATE — 0.5 UNIT

Activity class

42335	Lab 8:00-8:50 AM	T Th	Marciulionis	A113	Merritt

Online class. This class has no required online meetings. Students are expected to log into their course multiple times a week and complete learning activities as directed. To access Peralta e-mail and Canvas, please visit https://web.peralta.edu/portal/.

42427	Lab 8:00-9:05 AM	T Th	Marciulionis	A113	Merritt

Students enrolled in one of the Fitness Center classes with a Merritt student ID number can exercise anytime during the following hours: 8:00am - 2:00pm MTWThF. Students attend 35 hours for each half unit.

CODE	SEC L/L HOURS	DAYS	INSTRUCTOR	ROOM	COLLEGE

**** 58D FITNESS CENTER STRENGTH TRAINING IV - EXPERIENCED — 0 UNIT**

Activity class

42336			Staff		Merritt

Online class. This class has no required online meetings. Students are expected to log into their course multiple times a week and complete learning activities as directed. To access Peralta e-mail and Canvas, please visit https://web.peralta.edu/portal/.

42428			Staff		Merritt

Students enrolled in one of the Fitness Center classes with a Merritt student ID number can exercise anytime during the following hours: 8:00am - 2:00pm MTWThF. Students attend 35 hours for each half unit.

**** 80A BASKETBALL I - FUNDAMENTALS — 0.5 UNIT**

Activity class

42568	Lab 9:00-11:35 AM	MTWThF	Gray	GYM	Merritt
	Women's Basketball				
42569	Lab 3:30-6:05 PM	MTWThF	Jones	GYM	Merritt
	Men's Basketball				

**** 80B BASKETBALL II - BEGINNING — 0.5 UNIT**

Activity Class

42570	Lab 9:00-11:35 AM	MTWThF	Gray	GYM	Merritt
	Women's Basketball				
42571	Lab 3:30-6:05 PM	MTWThF	Jones	GYM	Merritt
	Men's Basketball				

**** 80C BASKETBALL III - INTERMEDIATE — 0.5 UNIT**

Activity class

42572	Lab 9:00-11:35 AM	MTWThF	Gray	GYM	Merritt
	Women's Basketball				
42573	Lab 3:30-6:05 PM	MTWThF	Jones	GYM	Merritt
	Men's Basketball				

**** 80D BASKETBALL IV - COMPETITIVE — 0.5 UNIT**

Activity Class

42574	Lab 9:00-11:35 AM	MTWThF	Gray	GYM	Merritt
	Women's Basketball				
42575	Lab 3:30-6:05 PM	MTWThF	Jones	GYM	Merritt
	Men's Basketball				

**** 150 INTRODUCTION TO KINESIOLOGY — 3 UNITS**

Introduction to interdisciplinary approach to the study of human movement

42284	Lec		Drazen	ONLINE	Merritt

Online class. This class has no required online meetings. Students are expected to log into their course multiple times a week and complete learning activities as directed. To access Peralta e-mail and Canvas, please visit https://web.peralta.edu/portal/.

42491	Lec		Johnson	ONLINE	Merritt

Online class. This class has no required online meetings. Students are expected to log into their course multiple times a week and complete learning activities as directed. To access Peralta e-mail and Canvas, please visit https://web.peralta.edu/portal/.

LANDSCAPE HORTICULTURE — LANHT

**** 1 INTRO TO LANDSCAPE HORTICULTURE WITH LAB (DAY) — 3 UNITS**

Principles and practices of basic landscape horticulture

42188	Lab 1:00-3:50 PM	M	Pollex	H108	Merritt

***, * Estimated Course Material Cost is $55 ** Hybrid class. Lec meets synchronous online; Lab meets in person. To access Peralta e-mail and Canvas, please visit https://web.peralta.edu/portal/.*

	Lec 10:00-11:50 AM	M	Pollex	ONLINE	Merritt

***, * Estimated Course Material Cost is $55 ***

**** 1E INTRODUCTION TO LANDSCAPE HORTICULTURE (EVENING) — 3 UNITS**

Principles and practices of basic landscape horticulture

42636	**Lec 6:30-9:20 PM**	**T**	**Forlin**	**ONLINE**	**Merritt**

***, * Estimated Course Material Cost is $55 ** Online class. This class has both required online meetings and required online learning activities. Students must be available to meet online via zoom for the days/hours listed for this section and log into their course site multiple times a week to complete the online learning activities as directed. To access Peralta e-mail and Canvas, please visit https://web.peralta.edu/portal/.*

**** 4E PLANT MATERIALS: SHRUBS ID AND CULTURE (EVENING) — 3 UNITS**

Identification and culture of shrubs used in Bay Area landscapes

43203	**Lec 6:30-9:20 PM**	**Th**	**Pollex**	**ONLINE**	**Merritt**

*** Zero Cost textbook ** Online class. This class has both required online meetings and required online learning activities. Students must be available to meet online via zoom for the days/hours listed for this section and log into their course site multiple times a week to complete the online learning activities as directed. To access Peralta e-mail and Canvas, please visit https://web.peralta.edu/portal/.*

**** 5A PLANT MATERIALS: FALL NATIVE PLANT ID AND CULTURE WITH LAB (DAY) — 3 UNITS**

Identification and culture of fall native plants used in the landscape

43205	Lab 1:00-3:50 PM	W	Winchester	H108	Merritt
	*** Zero Cost textbook ***				
	Lec 10:00-11:50 AM	W	Winchester	H108	Merritt
	*** Zero Cost textbook ***				

*** 9 SKETCHUP PRO — 3 UNITS**

Introduction to the SketchUp 3D drawing program

43206	Lec 1:00-3:50 PM	Th	Zhang	ONLINE	Merritt

*** Zero Cost textbook ** Online class. This class has both required online meetings and required online learning activities. Students must be available to meet online for the days/hours listed for this section and log into their course site multiple times a week to complete the online learning activities as directed. To access Peralta e-mail and Canvas, please visit https://web.peralta.edu/portal/.*

*** 11 PLANT DISEASES AND THEIR CONTROL — 3 UNITS**

Identification and control of diseases of landscape plants, both exotic and native

42511	**Lec 6:30-9:20 PM**	**Th**	**Black**	**H108**	**Merritt**

*** Zero Cost textbook ***

*** 13 ARBORICULTURE WITH LAB (DAY) — 3 UNITS**

Principles and practices in the management of trees and shrubs in the landscape

43208	Lab 1:00-3:50 PM	Th	Forlin	H108	Merritt

*** Zero Cost textbook ** Hybrid class. Lec meets online; lab meets in person.*

	Lec 10:00-11:50 AM	Th	Forlin	ONLINE	Merritt

*** Zero Cost textbook ***

*** 14E LANDSCAPE CONSTRUCTION (EVENING) — 3 UNITS**

Principles and practices of landscape construction

42344	**Lec 6:30-9:20 PM**	**T**	**Cummings**	**ONLINE**	**Merritt**

CODE	SEC L/L HOURS	DAYS	INSTRUCTOR	ROOM	COLLEGE

*** Zero Cost textbook ** Online class. This class has both required online meetings via Zoom and required online learning activities. Students must be available to meet online for the days/hours listed for this section and log into their course site multiple times a week to complete the online learning activities as directed. To access Peralta e-mail and Canvas, please visit https://web.peralta.edu/portal/.*

**** 16 SOIL MANAGEMENT 3 UNITS**

Soil science and management

42307	**Lab 8:30-9:45 PM**	**W**	**Forlin**	**H108**	**Merritt**

*** , * Estimated Course Material Cost is $55 ** Hybrid class. Lec meets synchronous online; Lab meets in person. To access Peralta e-mail and Canvas, please visit https://web.peralta.edu/portal/.*

	Lec 6:00-8:15 PM	**W**	**Forlin**	**ONLINE**	**Merritt**

*** , * Estimated Course Material Cost is $55 **

**** 18A LANDSCAPE DESIGN 3 UNITS**

Introduction to landscape design

PREREQUISITE: LANHT 1/1E,& 2/2E OR 3/3E OR 4/4E OR 5A/5B/5EA/5EB

42189	Lec 1:00-3:50 PM	T	Grampp	ONLINE	Merritt

*** Zero Cost textbook ** Co-requisite for LH18LA. Online class. This class has both required online meetings via Zoom and required online learning activities. Students must be available to meet online for the days/hours listed for this section and log into their course site multiple times a week to complete the online learning activities as directed. To access Peralta e-mail and Canvas, please visit https://web.peralta.edu/portal/.*

**** 18LA LANDSCAPE DESIGN LABORATORY 1 UNIT**

Hands-on application of concepts presented in LANHT 18A (Landscape Design)

CO:LANHT 18A & 18LA

42225	Lab 1:00-3:50 PM	Th	Grampp	ONLINE	Merritt

*** Zero Cost textbook ** Co-requisite for LH18A. Online class. This class has both required online meetings via Zoom and required online learning activities. Students must be available to meet online for the days/hours listed for this section and log into their course site multiple times a week to complete the online learning activities as directed. To access Peralta e-mail and Canvas, please visit https://web.peralta.edu/portal/.*

**** 23 PLANT TERMINOLOGY 2.5 UNITS**

Plant Identification Terminology

42190	**Lec 6:30-8:45 PM**	**M**	**Forlin**	**ONLINE**	**Merritt**

*** Zero Cost textbook ** Online class. This class has both required online meetings via Zoom and required online learning activities. Students must be available to meet online for the days/hours listed for this section and log into their course site multiple times a week to complete the online learning activities as directed. To access Peralta e-mail and Canvas, please visit https://web.peralta.edu/portal/.*

*** 26 PRUNING 0.5 UNIT**

Elements of pruning

42462	**Lab 1:30-5:45 PM**	**SU**	**Miranda**	**H108**	**Merritt**

*** Zero Cost textbook ** 11/09/2025 - 11/16/2025 Bring lunch, warm clothing & pruning shears.*

	Lec 9:00-1:15 PM	**SU**	**Miranda**	**H108**	**Merritt**

*** Zero Cost textbook ** 11/09/2025 - 11/16/2025*

*** 28A PERMACULTURE DESIGN I 3 UNITS**

Strategies and techniques of applied ecology/permaculture design and application for designing livable human communities

42642	Lab 12:00-2:50 PM	Th	Boegel	H101	Merritt

*** Zero Cost textbook **

	Lec 9:00-10:50 AM	Th	Boegel	H101	Merritt

*** Zero Cost textbook **

CODE	SEC L/L HOURS	DAYS	INSTRUCTOR	ROOM	COLLEGE

*** 28B PERMACULTURE DESIGN II 3 UNITS**

Strategies and techniques of applied ecology/permaculture design and application for designing livable human communities

42644	Lab 12:00-2:50 PM	Th	Boegel	H101	Merritt

*** Zero Cost textbook **

	Lec 9:00-10:50 AM	Th	Boegel	H101	Merritt

*** Zero Cost textbook **

*** 28C PERMACULTURE DESIGN III 3 UNITS**

Strategies and techniques of applied ecology/permaculture design and application for designing livable human communities

PREREQUISITE: LANHT 28A OR 28B

42646	Lab 12:00-2:50 PM	Th	Boegel	H101	Merritt

*** Zero Cost textbook **

	Lec 9:00-10:50 AM	Th	Boegel	H101	Merritt

*** Zero Cost textbook **

*** 28D PERMACULTURE DESIGN IV 3 UNITS**

Strategies and techniques of applied ecology/permaculture design and application for designing livable human communities

42648	Lab 12:00-2:50 PM	Th	Boegel	H101	Merritt

*** Zero Cost textbook **

	Lec 9:00-10:50 AM	Th	Boegel	H101	Merritt

*** Zero Cost textbook **

**** 29E PLANTING DESIGN WITH LAB (EVENING) 4 UNITS**

Plants as landscape design elements

PREREQUISITE: LANHT 18A AND 22A; AND 3 OR 3E; AND 2 OR 2E, OR 4 OR 4E

42640	Lec 5:00-8:50 PM	M	Shlugleit	ONLINE	Merritt

*** Zero Cost textbook ** Online class. This class has both required online meetings and required online learning activities. Students must be available to meet online for the days/hours listed for this section and log into their course site multiple times a week to complete the online learning activities as directed. To access Peralta e-mail and Canvas, please visit https://web.peralta.edu/portal/.*

*** 60A FREEHAND DRAWING FOR LANDSCAPE DESIGNERS I 3 UNITS**

Freehand drawing techniques to assist landscape designers to produce three-dimensional images of their designs

42367	Lab 1:00-2:50 PM	F	Grampp	H105	Merritt

*** Zero Cost textbook **

	Lec 10:00-12:15 PM	F	Grampp	H105	Merritt

*** Zero Cost textbook **

*** 60B FREEHAND DRAWING FOR LANDSCAPE DESIGNERS II 3 UNITS**

Freehand drawing techniques to assist landscape designers to produce three-dimensional images of their designs

42369	Lab 1:00-2:50 PM	F	Grampp	H105	Merritt

*** Zero Cost textbook **

	Lec 10:00-12:15 PM	F	Grampp	H105	Merritt

*** Zero Cost textbook **

CODE	SEC L/L HOURS	DAYS	INSTRUCTOR	ROOM	COLLEGE

*** 60C FREEHAND DRAWING FOR LANDSCAPE DESIGNERS III — 3 UNITS**

Freehand drawing techniques to assist landscape designers to produce three-dimensional images of their designs

42371	Lab 1:00-2:50 PM	F	Grampp	H105	Merritt

*** Zero Cost textbook ***

	Lec 10:00-12:15 PM	F	Grampp	H105	Merritt

*** Zero Cost textbook ***

*** 81 ARBORIST EQUIPMENT FUNDAMENTALS — 2 UNITS**

Fundamentals of equipment used in the arborist trade

43211	Lab 2:30-5:20 PM	S	Lambert-Mullen	H108	Merritt

*** Zero Cost textbook ***

	Lec 1:30-2:20 PM	S	Lambert-Mullen	H108	Merritt

*** Zero Cost textbook ***

*** 85 INTRODUCTION TO CLIMBING AND AERIAL TREE WORK — 2 UNITS**

Practices and techniques of tree climbing and aerial tree work

42373	Lab 10:00-12:50 PM	S	Lambert-Mullen	H108	Merritt

*** Zero Cost textbook ***

	Lec 9:00-9:50 AM	S	Lambert-Mullen	H108	Merritt

*** Zero Cost textbook ***

206 LANDSCAPE BUSINESS PRACTICES — 3 UNITS

Business practices for landscape professionals

42438	Lec 6:30-9:20 PM	Th	Cleary	ONLINE	Merritt

*** Zero Cost textbook ** Online class. This class has both required online meetings via Zoom and required online learning activities. Students must be available to meet online for the days/hours listed for this section and log into their course site multiple times a week to complete the online learning activities as directed. To access Peralta e-mail and Canvas, please visit https://web.peralta.edu/portal/.*

210A LANDSCAPE DESIGN FORUM I — 2 UNITS

Forum emphasizing professional practices in landscape design, including review of student designs for client presentation and guest speakers in the trade

42374	Lec 4:00-5:50 PM	T	Grampp	ONLINE	Merritt

*** Zero Cost textbook ** Online class. This class has both required online meetings via Zoom and required online learning activities. Students must be available to meet online for the days/hours listed for this section and log into their course site multiple times a week to complete the online learning activities as directed. To access Peralta e-mail and Canvas, please visit https://web.peralta.edu/portal/.*

210B LANDSCAPE DESIGN FORUM II — 2 UNITS

Forum emphasizing professional practices in landscape design, including review of student designs for client presentation and guest speakers in the trade

42375	Lec 4:00-5:50 PM	T	Grampp	ONLINE	Merritt

*** Zero Cost textbook ** Online class. This class has both required online meetings via Zoom and required online learning activities. Students must be available to meet online for the days/hours listed for this section and log into their course site multiple times a week to complete the online learning activities as directed. To access Peralta e-mail and Canvas, please visit https://web.peralta.edu/portal/.*

CODE	SEC L/L HOURS	DAYS	INSTRUCTOR	ROOM	COLLEGE

210C LANDSCAPE DESIGN FORUM III — 2 UNITS

Forum emphasizing professional practices in landscape design, including review of student designs for client presentation and guest speakers in the trade

42376	Lec 4:00-5:50 PM	T	Grampp	ONLINE	Merritt

*** Zero Cost textbook ** Online class. This class has both required online meetings via Zoom and required online learning activities. Students must be available to meet online for the days/hours listed for this section and log into their course site multiple times a week to complete the online learning activities as directed. To access Peralta e-mail and Canvas, please visit https://web.peralta.edu/portal/.*

230 INTRODUCTION TO CANNABIS PRODUCTION — 3 UNITS

Principles and practical application of commercial cannabis production techniques in the greenhouse and outdoor environment

43594	Lec 12:00-2:50 PM	T	Baker	H108	Merritt

*** Zero Cost textbook ***

501 URBAN COMMUNITY GARDEN: CONSTRUCTION/MAINTENANCE — 0 UNIT

Urban community gardening

42378	Lab		Branca	OFFSITE	Merritt

*** Zero Cost textbook ** No fee. Open entry/exit. Call 436-2418 for information. Instructor's email: tbranca@peralta.edu. Lec meets on Tues 9-9:30am & Thurs 9:30-10am; Lab meets on Tues 9:30-10:45am & Thurs 10:00-11:15pm.*

	Lec		Branca	OFFSITE	Merritt

*** Zero Cost textbook ***

LEARNING RESOURCES — LRNRE

211 COMPUTER ACCESS — 3 UNITS

Word processing for individuals with visual, physical, or learning disabilities

42178	Lab		Mofidi	ONLINE	Merritt

Online course lecture and lab. TBA means this class has no required online meetings. Students are expected to log into their course multiple times a week and complete learning activities as directed. Optional weekly sessions will be held on Zoom, including both lecture and lab components. These sessions will be recorded, allowing students to watch them at their own convenience during the week. All communications for this course will be conducted through Canvas. To access Canvas and your Peralta email, please visit https://web.peralta.edu/portal/.Students taking this course are recommended to sign up for LRNRE 272. Recommended for students with disabilities.

	Lec		Mofidi	ONLINE	Merritt
42339	Lab 10:00-11:15 AM	T Th	Mofidi	P306	Merritt

In-person course lecture and computer lab. Class lectures and project demonstrations will be followed by Computer Access Lab, in ROOM P306. Recommended for students with disabilities.

	Lec 9:00-9:50 AM	T Th	Mofidi	P306	Merritt

261 ENGLISH FOR LIFE AND CAREER SUCCESS — 3 UNITS

Introduction and practice in reading and writing skills for life/career success

43916	Lec 11:30-12:45 PM	T Th	Castro	P203	Merritt

*** Zero Cost textbook ** In Person Course: FREE TEXTBOOK. This is a credit course combined section class with LRNRE 561. Students are expected to log into their course multiple times a week and complete learning activities as directed. All instructions and communications for this class will be sent to Canvas. Students should have regular access to the Internet. Recommended for students with disabilities.*

CODE	SEC L/L HOURS	DAYS	INSTRUCTOR	ROOM	COLLEGE

262 MATHEMATICS FOR LIFE AND CAREER SUCCESS 3 UNITS

Mathematics for daily use in community, home and work

43917	Lec 9:30-10:45 AM	M W	Ika	P208	Merritt

*** Zero Cost textbook ** In Person Course: FREE TEXTBOOK. This is a credit course combined section class with LRNRE 562. Students are expected to log into their course multiple times a week and complete learning activities as directed. All instructions and communications for this class will be sent to Canvas. Students should have regular access to the Internet. Recommended for students with disabilities.*

272 COMPUTER ACCESS PROJECTS 0.5 - 2 UNIT

Introduction to assistive software

42340	Lab		Mofidi	P306	Merritt

In Person Computer lab, ROOM P306, Tuesday and Thursday, 12am-3pm, offering an introduction to assistive software: Use of screen-reading, image-enlargement, speech-recognition, scan/read, or other software appropriate to the student's disability; application of assistive software to complete assignments for mainstream courses. This is a credit section class combined with LRNRE 572. Recommended for students with disabilities.

281 CAREER AWARENESS, DISABILITY AND SUCCESS 3 UNITS

Introduction of career and job awareness and readiness for students with a disability

43069	Lec		Moy	ONLINE	Merritt

Online Course. This is a credit section class combined with LRNRE 566. Students are expected to log into their course multiple times a week and complete learning activities as directed. All instructions and communications for this class will be sent to Canvas. Students should have regular access to the Internet. Recommended for students with disabilities.

501 SUPERVISED TUTORING 0 UNIT

Supervised tutoring

42177	Lab		Smith	HYBRID	Merritt

Online and In-Person Tutoring: Mondays and Wednesdays 9:00 am - 6:00 pm, Tuesdays & Thursdays 10am-5pm, and Fridays 10:00 am - 2:00pm. Students have the option of scheduling meetings with tutors in person or on Zoom at https://peralta-edu.zoom.us/j/811864577. Please contact the coordinator at rejeannesmith@peralta.edu for more information. All instructions and communications regarding Learning Center services and opportunities will be provided in the Canvas course site.

561 BASIC ENGLISH FOR LIFE AND CAREER SUCCESS 0 UNIT

Introduction and practice in reading and writing skills for life/career success

42751	Lec 11:30-12:45 PM	T Th	Castro	P203	Merritt

In Person Course: FREE TEXTBOOK. This course is a non-credit class section combined class with LRNRE 261. Students are expected to log into their course multiple times a week and complete learning activities as directed. All instructions and communications for this class will be sent to Canvas. Students should have regular access to the Internet. Recommended for students with disabilities.

562 BASIC MATH FOR LIFE AND CAREER SUCCESS 0 UNIT

Basic Mathematics for daily use in community, home and work

43068	Lec 9:30-10:45 AM	M W	Ika	P208	Merritt

*** Zero Cost textbook ** In Person Course: FREE TEXTBOOK. This course is a non-credit class section combined class with LRNRE 262. Students are expected to log into their course multiple times a week and complete learning activities as directed. All instructions and communications for this class will be sent to Canvas. Students should have regular access to the Internet. Recommended for students with disabilities.*

566 CAREER AWARENESS, DISABILITY 0 UNIT

Introduction of career and job awareness and readiness for students with a disability

CODE	SEC L/L HOURS	DAYS	INSTRUCTOR	ROOM	COLLEGE
43070	Lec		Moy	ONLINE	Merritt

Online course. This course is a non-credit class section combined section with LRNRE 281. Students are expected to log into their course multiple times a week and complete learning activities as directed. All instructions and communications for this class will be sent to Canvas. Students should have regular access to the Internet. Recommended for students wit

572 COMPUTER ACCESS PROJECTS 0 UNIT

Introduction to assistive software

42850	Lab		Mofidi	P306	Merritt

In Person Computer lab, ROOM P306 , Tuesday and Thursday, 10am-3pm. This course is a non-credit class section combined class with LRNRE 272, offering an ntroduction to assistive software: Use of screen-reading, image-enlargement, speech-recognition, scan/read, or other software appropriate to the student's disability; application of assistive software to complete assignments for mainstream courses. This is a credit section class combined with LRNRE 572. Recommended for students with disabilities.

LIBRARY INFORMATION STUDIES *LIS*

**** 85 INTRODUCTION TO INFORMATION RESOURCES 2 UNITS**

Introduction to the basic concepts and tools used in information research

43075	Lec		Williams	ONLINE	Merritt

09/02/2025 - 11/03/2025 Online class. This class has no required online meetings. Students are expected to log into their course multiple times a week and complete learning activities as directed. To access Peralta e-mail and Canvas, please visit https://web.peralta.edu/portal/.

MATHEMATICS - SEE STAT FOR MATH 13 *MATH*

**** 1 PRE-CALCULUS 4 UNITS**

Preparation for the calculus sequence or other courses requiring a sound algebraic background

PREREQUISITE: MATH 203 OR 211D

42180	Lec		Holloway	ONLINE	Merritt

*** Zero Cost textbook ** Online class. TBA means this class has no required online meetings. Students are expected to log into their course multiple times a week and complete learning activities as directed. To access Peralta e-mail and Canvas, please visit https://web.peralta.edu/portal/.*

42264	Lec 9:00-10:50 AM	M W	Uhlman	S111	Merritt

*** Zero Cost textbook ** This class is linked to other support class. Students must enroll/drop/waitlist in both classes, MATH 1 code 42264 and MATH 215 code 42271 at the same time to avoid any enrollment errors.*

**** 3A CALCULUS I 5 UNITS**

Theorems on limits and continuous functions, derivatives, differentials, applications

PREREQUISITE: MATH 2; OR MATH 1 & 50

42272	Lec		Rehman	ONLINE	Merritt

*** Zero Cost textbook ** Online class. TBA means this class has no required online meetings. Students are expected to log into their course multiple times a week and complete learning activities as directed. To access Peralta e-mail and Canvas, please visit https://web.peralta.edu/portal/.*

42357	Lec 9:00-11:15 AM	T Th	Uhlman	S111	Merritt

*** Zero Cost textbook ** This class is linked to other support class. Students must enroll/drop/waitlist in both classes, MATH 3A code 42357 and MATH 219 code 43279 at the same time to avoid any enrollment errors.*

43163	Lec 10:30-12:45 PM	M W	Rehman	S106	Merritt

*** Zero Cost textbook ***

CODE	SEC L/L HOURS	DAYS	INSTRUCTOR	ROOM	COLLEGE

** 3B CALCULUS II — 5 UNITS

Applications of the definite integral

PREREQUISITE : MATH 3A

42217	Lec		Rehman	ONLINE	Merritt

*** Zero Cost textbook ** Hybrid class. In-person exam dates:Midterm 1(09/18, Thursday, from 10:00 am-12:00pm) Chapter 1,3Midterm 2 (10/16, Thursday, from10:00am -12pm) Chapter 2Midterm 3 (11/13, Thursday, from 10:00 am -12:00 pm) Chapter 5Final exam (12/11, Thursday, from 10:00 am -12:00 pm) Comprehensive Final Exam*

42217	Lec 10:00-12:00 PM	Th	Rehman	S203	Merritt

*** Zero Cost textbook ** Hybrid class. In-person exam dates:Midterm 1(09/18, Thursday, from 10:00 am-12:00pm) Chapter 1,3Midterm 2 (10/16, Thursday, from10:00am -12pm) Chapter 2Midterm 3 (11/13, Thursday, from 10:00 am -12:00 pm) Chapter 5Final exam (12/11, Thursday, from 10:00 am -12:00 pm) Comprehensive Final Exam*

42217	Lec 10:00-12:00 PM	Th	Rehman	S203	Merritt

*** Zero Cost textbook ** Hybrid class. In-person exam dates:Midterm 1(09/18, Thursday, from 10:00 am-12:00pm) Chapter 1,3Midterm 2 (10/16, Thursday, from10:00am -12pm) Chapter 2Midterm 3 (11/13, Thursday, from 10:00 am -12:00 pm) Chapter 5Final exam (12/11, Thursday, from 10:00 am -12:00 pm) Comprehensive Final Exam*

42217	Lec 10:00-12:00 PM	Th	Rehman	S203	Merritt

*** Zero Cost textbook ** Hybrid class. In-person exam dates:Midterm 1(09/18, Thursday, from 10:00 am-12:00pm) Chapter 1,3Midterm 2 (10/16, Thursday, from10:00am -12pm) Chapter 2Midterm 3 (11/13, Thursday, from 10:00 am -12:00 pm) Chapter 5Final exam (12/11, Thursday, from 10:00 am -12:00 pm) Comprehensive Final Exam*

42217	Lec 10:00-12:00 PM	Th	Rehman	S203	Merritt

*** Zero Cost textbook ** Hybrid class. In-person exam dates:Midterm 1(09/18, Thursday, from 10:00 am-12:00pm) Chapter 1,3Midterm 2 (10/16, Thursday, from10:00am -12pm) Chapter 2Midterm 3 (11/13, Thursday, from 10:00 am -12:00 pm) Chapter 5Final exam (12/11, Thursday, from 10:00 am -12:00 pm) Comprehensive Final Exam*

42433	Lec		Ban	ONLINE	Merritt

*** Zero Cost textbook ** Hybrid class. There are four in-person meetings scheduled on the following days.Orientation: 8/19 (Tuesday) | 10:00 AM - 12:00 PMExam 1: 9/25 (Thursday) | 10:00 AM - 12:00 PMExam 2: 10/30 (Thursday) | 10:00 AM - 12:00 PMFinal Exam: 12/9 (Tuesday) | 10:00 AM - 12:00 PM*

42433	Lec 10:00-12:00 PM	Th	Ban	S203	Merritt

*** Zero Cost textbook ** Hybrid class. There are four in-person meetings scheduled on the following days.Orientation: 8/19 (Tuesday) | 10:00 AM - 12:00 PMExam 1: 9/25 (Thursday) | 10:00 AM - 12:00 PMExam 2: 10/30 (Thursday) | 10:00 AM - 12:00 PMFinal Exam: 12/9 (Tuesday) | 10:00 AM - 12:00 PM*

42433	Lec 10:00-12:00 PM	Th	Ban	S203	Merritt

*** Zero Cost textbook ** Hybrid class. There are four in-person meetings scheduled on the following days.Orientation: 8/19 (Tuesday) | 10:00 AM - 12:00 PMExam 1: 9/25 (Thursday) | 10:00 AM - 12:00 PMExam 2: 10/30 (Thursday) | 10:00 AM - 12:00 PMFinal Exam: 12/9 (Tuesday) | 10:00 AM - 12:00 PM*

42433	Lec 10:00-12:00 PM	T	Ban	S203	Merritt

*** Zero Cost textbook ** Hybrid class. There are four in-person meetings scheduled on the following days.Orientation: 8/19 (Tuesday) | 10:00 AM - 12:00 PMExam 1: 9/25 (Thursday) | 10:00 AM - 12:00 PMExam 2: 10/30 (Thursday) | 10:00 AM - 12:00 PMFinal Exam: 12/9 (Tuesday) | 10:00 AM - 12:00 PM*

42433	Lec 10:00-12:00 PM	T	Ban	S203	Merritt

*** Zero Cost textbook ** Hybrid class. There are four in-person meetings scheduled on the following days.Orientation: 8/19 (Tuesday) | 10:00 AM - 12:00 PMExam 1: 9/25 (Thursday) | 10:00 AM - 12:00 PMExam 2: 10/30 (Thursday) | 10:00 AM - 12:00 PMFinal Exam: 12/9 (Tuesday) | 10:00 AM - 12:00 PM*

** 3C CALCULUS III — 5 UNITS

Partial differentiation

PREREQUISITE: MATH 3B

42358	Lec		Ban	ONLINE	Merritt

*** Zero Cost textbook ** Hybrid class. There are four in-person meetings scheduled on the following day. Orientation: 8/19 (Tuesday) | 1:00 PM - 3:00 PMExam 1: 9/25 (Thursday) | 1:00 PM - 3:00 PMExam 2: 10/30 (Thursday) | 1:00 PM - 3:00 PMFinal Exam: 12/9 (Tuesday) | 1:00 PM - 3:00 PM*

42358	Lec 1:00-3:00 PM	T	Ban	S203	Merritt

*** Zero Cost textbook ** Hybrid class. There are four in-person meetings scheduled on the following day. Orientation: 8/19 (Tuesday) | 1:00 PM - 3:00 PMExam 1: 9/25 (Thursday) | 1:00 PM - 3:00 PMExam 2: 10/30 (Thursday) | 1:00 PM - 3:00 PMFinal Exam: 12/9 (Tuesday) | 1:00 PM - 3:00 PM*

42358	Lec 1:00-3:00 PM	Th	Ban	S203	Merritt

*** Zero Cost textbook ** Hybrid class. There are four in-person meetings scheduled on the following day. Orientation: 8/19 (Tuesday) | 1:00 PM - 3:00 PMExam 1: 9/25 (Thursday) | 1:00 PM - 3:00 PMExam 2: 10/30 (Thursday) | 1:00 PM - 3:00 PMFinal Exam: 12/9 (Tuesday) | 1:00 PM - 3:00 PM*

42358	Lec 1:00-3:00 PM	T	Ban	S203	Merritt

*** Zero Cost textbook ** Hybrid class. There are four in-person meetings scheduled on the following day. Orientation: 8/19 (Tuesday) | 1:00 PM - 3:00 PMExam 1: 9/25 (Thursday) | 1:00 PM - 3:00 PMExam 2: 10/30 (Thursday) | 1:00 PM - 3:00 PMFinal Exam: 12/9 (Tuesday) | 1:00 PM - 3:00 PM*

42358	Lec 1:00-3:00 PM	Th	Ban	S203	Merritt

*** Zero Cost textbook ** Hybrid class. There are four in-person meetings scheduled on the following day. Orientation: 8/19 (Tuesday) | 1:00 PM - 3:00 PMExam 1: 9/25 (Thursday) | 1:00 PM - 3:00 PMExam 2: 10/30 (Thursday) | 1:00 PM - 3:00 PMFinal Exam: 12/9 (Tuesday) | 1:00 PM - 3:00 PM*

42708	Lec		Ban	ONLINE	Merritt

*** Zero Cost textbook ** Hybrid class. There are four in-person meetings scheduled on the following day. Orientation: 8/19 (Tuesday) | 4:00 PM - 6:00 PMExam 1: 9/25 (Thursday) | 4:00 PM - 6:00 PMExam 2: 10/30 (Thursday) | 4:00 PM - 6:00 PMFinal Exam: 12/9 (Tuesday) | 4:00 PM - 6:00 PM*

42708	Lec 4:00-6:00 PM	Th	Ban	S203	Merritt

*** Zero Cost textbook ** Hybrid class. There are four in-person meetings scheduled on the following day. Orientation: 8/19 (Tuesday) | 4:00 PM - 6:00 PMExam 1: 9/25 (Thursday) | 4:00 PM - 6:00 PMExam 2: 10/30 (Thursday) | 4:00 PM - 6:00 PMFinal Exam: 12/9 (Tuesday) | 4:00 PM - 6:00 PM*

42708	Lec 4:00-6:00 PM	Th	Ban	S203	Merritt

*** Zero Cost textbook ** Hybrid class. There are four in-person meetings scheduled on the following day. Orientation: 8/19 (Tuesday) | 4:00 PM - 6:00 PMExam 1: 9/25 (Thursday) | 4:00 PM - 6:00 PMExam 2: 10/30 (Thursday) | 4:00 PM - 6:00 PMFinal Exam: 12/9 (Tuesday) | 4:00 PM - 6:00 PM*

42708	Lec 4:00-6:00 PM	T	Ban	S203	Merritt

*** Zero Cost textbook ** Hybrid class. There are four in-person meetings scheduled on the following day. Orientation: 8/19 (Tuesday) | 4:00 PM - 6:00 PMExam 1: 9/25 (Thursday) | 4:00 PM - 6:00 PMExam 2: 10/30 (Thursday) | 4:00 PM - 6:00 PMFinal Exam: 12/9 (Tuesday) | 4:00 PM - 6:00 PM*

42708	Lec 4:00-6:00 PM	T	Ban	S203	Merritt

*** Zero Cost textbook ** Hybrid class. There are four in-person meetings scheduled on the following day. Orientation: 8/19 (Tuesday) | 4:00 PM - 6:00 PMExam 1: 9/25 (Thursday) | 4:00 PM - 6:00 PMExam 2: 10/30 (Thursday) | 4:00 PM - 6:00 PMFinal Exam: 12/9 (Tuesday) | 4:00 PM - 6:00 PM*

** 3E LINEAR ALGEBRA — 3 UNITS

Linear algebra

PREREQUISITE : MATH 3A

42359	Lec 9:30-10:45 AM	M W	Lawson	S213	Merritt

*** Zero Cost textbook ***

** 3F DIFFERENTIAL EQUATIONS — 3 UNITS

Ordinary differential equations

PREREQUISITE: MATH 3C

42521	Lec		Lamha	ONLINE	Merritt

*** Zero Cost textbook ** Hybrid class. In-person Orientation and Exams: Tuesday, August 19: 6:30pm - 8pm (orientation)Tuesday, September 16: 6:30pm - 8pm (Exam 1)Tuesday, October 14: 6:30pm - 8pm (Exam 2)Tuesday, November 18: 6:30pm - 8pm (Exam 3)Tuesday, December 9: 6:30pm - 8:30pm (Final Exam)*

42521	**Lec 6:30-8:00 PM**	**T**	**Lamha**	**S111**	**Merritt**

CODE	SEC L/L HOURS	DAYS	INSTRUCTOR	ROOM	COLLEGE

*** Zero Cost textbook ** Hybrid class. In-person Orientation and Exams: Tuesday, August 19: 6:30pm - 8pm (orientation)Tuesday, September 16: 6:30pm - 8pm (Exam 1)Tuesday, October 14: 6:30pm - 8pm (Exam 2)Tuesday, November 18: 6:30pm - 8pm (Exam 3)Tuesday, December 9: 6:30pm - 8:30pm (Final Exam)*

42521	**Lec 6:30-8:00 PM**	**T**	**Lamha**	**S111**	**Merritt**

*** Zero Cost textbook ** Hybrid class. In-person Orientation and Exams: Tuesday, August 19: 6:30pm - 8pm (orientation)Tuesday, September 16: 6:30pm - 8pm (Exam 1)Tuesday, October 14: 6:30pm - 8pm (Exam 2)Tuesday, November 18: 6:30pm - 8pm (Exam 3)Tuesday, December 9: 6:30pm - 8:30pm (Final Exam)*

42521	**Lec 6:30-8:00 PM**	**T**	**Lamha**	**S111**	**Merritt**

*** Zero Cost textbook ** Hybrid class. In-person Orientation and Exams: Tuesday, August 19: 6:30pm - 8pm (orientation)Tuesday, September 16: 6:30pm - 8pm (Exam 1)Tuesday, October 14: 6:30pm - 8pm (Exam 2)Tuesday, November 18: 6:30pm - 8pm (Exam 3)Tuesday, December 9: 6:30pm - 8:30pm (Final Exam)*

42521	**Lec 6:30-8:00 PM**	**T**	**Lamha**	**S111**	**Merritt**

*** Zero Cost textbook ** Hybrid class. In-person Orientation and Exams: Tuesday, August 19: 6:30pm - 8pm (orientation)Tuesday, September 16: 6:30pm - 8pm (Exam 1)Tuesday, October 14: 6:30pm - 8pm (Exam 2)Tuesday, November 18: 6:30pm - 8pm (Exam 3)Tuesday, December 9: 6:30pm - 8:30pm (Final Exam)*

42521	**Lec 6:30-8:30 PM**	**T**	**Lamha**	**S111**	**Merritt**

*** Zero Cost textbook ** Hybrid class. In-person Orientation and Exams: Tuesday, August 19: 6:30pm - 8pm (orientation)Tuesday, September 16: 6:30pm - 8pm (Exam 1)Tuesday, October 14: 6:30pm - 8pm (Exam 2)Tuesday, November 18: 6:30pm - 8pm (Exam 3)Tuesday, December 9: 6:30pm - 8:30pm (Final Exam)*

213 SUPPORT FOR STATISTICS 2 UNITS

Competencies and concepts needed in statistics

CO: MATH 13

42265	Lec 1:30-2:20 PM	M W	Lawson	S203	Merritt

*** Zero Cost textbook ** This class is linked to other support class. Students must enroll/drop/waitlist in both classes, STAT C1000 code 43045 and MATH 213 code 42265 at the same time to avoid any enrollment errors.*

42267	Lec		Holloway	ONLINE	Merritt

*** Zero Cost textbook ** This class is linked to other support class. Students must enroll/drop/waitlist in both classes, STAT C1000 code 43047 and MATH 213 code 42267 at the same time to avoid any enrollment errors. Online class. TBA means this class has no required online meetings. Students are expected to log into their course multiple times a week and complete learning activities as directed. To access Peralta e-mail and Canvas, please visit https://web.peralta.edu/portal/.*

42268	Lec 3:00-3:50 PM	T Th	Holloway	S213	Merritt

*** Zero Cost textbook ** This class is linked to other support class. Students must enroll/drop/waitlist in both classes, STAT C1000 code 43048 and MATH 213 code 42268 at the same time to avoid any enrollment errors.*

42269	Lec		Khaja	ONLINE	Merritt

*** Zero Cost textbook ** This class is linked to other support class. Students must enroll/drop/waitlist in both classes, STAT C1000 code 43049 and MATH 213 code 42269 at the same time to avoid any enrollment errors. Online class. TBA means this class has no required online meetings. Students are expected to log into their course multiple times a week and complete learning activities as directed. To access Peralta e-mail and Canvas, please visit https://web.peralta.edu/portal/.*

43622	Lec 11:30-12:20 PM	T Th	Lawson	S449	Merritt

This class is linked to other support class. Students must enroll/drop/waitlist in both classes, STAT C1000 code 43621 and MATH 213 code 43622 at the same time to avoid any enrollment errors.

215 SUPPORT FOR PRE-CALCULUS 2 UNITS

Review of the core prerequisite skills, competencies, and concepts needed in pre-calculus

COREQUISITE: MATH 1

42271	Lec 11:00-11:50 AM	M W	Uhlman	S111	Merritt

*** Zero Cost textbook ** This class is linked to other support class. Students must enroll/drop/waitlist in both classes, MATH 1 code 42264 and MATH 215 code 42271 at the same time to avoid any enrollment errors.*

CODE	SEC L/L HOURS	DAYS	INSTRUCTOR	ROOM	COLLEGE

219A SUPPORT FOR CALCULUS I 2 UNITS

Review of the core prerequisite skills, competencies, and concepts needed in calculus

COREQUISITES: MATH 3A OR 16A

43279	Lec 11:30-12:20 PM	T Th	Uhlman	S111	Merritt

This class is linked to other support class. Students must enroll/drop/waitlist in both classes, MATH 3A code 42357 and MATH 219 code 43279 at the same time to avoid any enrollment errors.

MEDICAL ASSISTING MEDAS

* 101A INTRODUCTION TO MEDICAL ASSISTING 2 UNITS

Introduction to foundational theory and skills in medical assisting

42356	Lec 9:00-11:05 AM	M W	Idowu	S303	Merritt

***, * Estimated Course Material Cost is $216 ***

42709	Lec 9:00-11:05 AM	M W	Idowu	S303	Merritt

***, * Estimated Course Material Cost is $216 ***

* 101B DISORDERS OF THE BODY SYSTEMS IN PRIMARY CARE 3 UNITS

Fundamentals of disorders of the body systems and organs of the human body

PREREQUISITE OR COREQUISITE: MEDAS 101A

42390	Lec 1:00-3:50 PM	M	Idowu	S305	Merritt

***, * Estimated Course Material Cost is $216 ***

42391	Lec 1:00-3:50 PM	W	Idowu	S309	Merritt

***, * Estimated Course Material Cost is $216 ***

* 102A CLINICAL MEDICAL ASSISTING I 3 UNITS

Fundamentals of clinical medical assisting

PREREQUISITE OR COREQUISITE: MEDAS 101B

42393	Lab 10:00-12:50 PM	T	Idowu	S303	Merritt

***, * Estimated Course Material Cost is $216 ***

	Lec 8:00-9:50 AM	T	Idowu	S305	Merritt

***, * Estimated Course Material Cost is $216 ***

* 102B CLINICAL MEDICAL ASSISTING II 3 UNITS

Intermediate Clinical Medical Assisting

PREREQUISITE OR COREQUISITE: MEDAS 102A

42395	Lab 10:00-12:50 PM	Th	Al-Asad	S303	Merritt

***, * Estimated Course Material Cost is $300 ** Hybrid class. Lec is online; Lab meets face-to-face. To access Peralta e-mail and Canvas, please visit https://web.peralta.edu/portal/.*

	Lec		Al-Asad	ONLINE	Merritt

***, * Estimated Course Material Cost is $300 ***

* 102C CLINICAL MEDICAL ASSISTING III 3 UNITS

Advanced clinical medical assisting

PREREQUISITE OR COREQUISITE: MEDAS 102A

42517	Lab 9:00-11:50 AM	Th	Murphy	S305	Merritt

***, * Estimated Course Material Cost is $300 ** Hybrid class. Lec is online; Lab meets face-to-face. To access Peralta e-mail and Canvas, please visit https://web.peralta.edu/portal/.*

	Lec		Murphy	ONLINE	Merritt

***, * Estimated Course Material Cost is $300 ***

* 470F WORK EXPERIENCE IN MEDICAL ASSISTING 3 UNITS

Supervised employment providing opportunities in Medical Assisting or a related field

PR:MEDAS 101A AND 101B AND 102A AND 102B

CODE	SEC L/L HOURS	DAYS	INSTRUCTOR	ROOM	COLLEGE
42520	Lab		Murphy	OFFSITE	Merritt

MEXICAN AND LATIN AMERICAN STUDIES — *M/LAT*

** 6 RACISM IN THE UNITED STATES — 3 UNITS

Exploration of the development of modern racism in the United States

42652	Lec 9:30-10:45 AM	T Th	Garcia	A214	Merritt

** 30A SURVEY OF LATIN-AMERICAN FILMS — 3 UNITS

Critical examination of historical and contemporary film images of Latinos/Americanos as a result of cultural encounters within the United States

42179	Lec		Garcia	ONLINE	Merritt

Online class. TBA means this class has no required online meetings. Students are expected to log into their course multiple times a week and complete learning activities as directed. To access Peralta e-mail and Canvas, please visit https://web.peralta.edu/portal/.

MUSIC, SEE ALSO MUSIC-COMMERCIAL MUSIC — *MUSIC*

** 9 INTRODUCTION TO WORLD MUSIC — 3 UNITS

Understanding and appreciation of world music through informed listening, analysis and discernment of musical elements, form and repertoire

43072	Lec		Ambalal	ONLINE	Merritt

*** Zero Cost textbook ** Online class. TBA means this class has no required online meetings. Students are expected to log into their course multiple times a week and complete learning activities as directed. To access Peralta e-mail and Canvas, please visit https://web.peralta.edu/portal/.*

** 10 MUSIC APPRECIATION — 3 UNITS

Survey designed to enhance the enjoyment of music with emphasis on listening

42561	Lec 9:30-10:45 AM	M W	Ambalal	A117	Merritt

*** Zero Cost textbook **

43950	Lec 10:45-12:00 PM	W	Chong	-OMI	Merritt

Dual enrollment for Oakland Military Institute (OMI). Hybrid class.

43950	Lec 11:30-12:15 PM	MT	Chong	ONLINE	Merritt

Dual enrollment for Oakland Military Institute (OMI). Hybrid class.

** 11 AFRICAN AMERICAN MUSIC — 3 UNITS

Historical survey from the African heritage and Colonial time to the present

43524	Lec		Ambalal	ONLINE	Merritt

Online class. TBA means this class has no required online meetings. Students are expected to log into their course multiple times a week and complete learning activities as directed. To access Peralta e-mail and Canvas, please visit https://web.peralta.edu/portal/.

** 15A JAZZ, BLUES AND POPULAR MUSIC IN THE AMER. CULTURE — 3 UNITS

Historical and critical analysis of unique American music

42484	Lec 11:00-12:15 PM	M W	Ambalal	A117	Merritt

*** Zero Cost textbook **

** 30 COLLEGE ORCHESTRA — 2 UNITS

Study and performance of orchestral music

43766	Lab		Hansen	-TBA	Merritt

CODE	SEC L/L HOURS	DAYS	INSTRUCTOR	ROOM	COLLEGE
43766	Lab 7:50-10:00 PM	M	Hansen	P307	Merritt
	Lec 6:00-6:50 PM	M	Hansen	OFFSITE	Merritt

NURSING — *NURS*

* 1 FUNDAMENTALS IN NURSING: BEGINNING PRINCIPLES OF HEALTH CARE — 9 UNITS

Fundamental theoretical nursing concepts and clinical practices for medical-surgical patients experiencing disruption in homeostasis

PREREQUISITE: BIOL 2 OR 20A, AND BIOL 3, AND BIOL 4 OR 20B, AND MATH 201 OR 210D, AND CPR (BLS) CERTIFICATION OR HLTED 11, AND HEALTH CLEARANCES: PHYSICAL EXAMINATION AND NEGATIVE TB TEST RESULTS COREQUISITE: NURS 11 AND 12

42626	Lab		Mofidi	HOSP	Merritt

*** , * Estimated Course Material Cost is $600 ** Students attend lec and are assigned 15 hrs lab weekly. Open only to students accepted into ADN program. Lab hours: 7:00am-8:00pm, Mon thru Sun,*

	Lec 8:00-11:50 AM	M	Mofidi	S309	Merritt

*** , * Estimated Course Material Cost is $600 **

* 3A PERINATAL NURSING — 4 UNITS

Theory and guided practice of comprehensive care to child-bearing families in perinatal hospital settings

PREREQUISITE: NURS 1 AND 11 AND 12 PREREQUISITE OR COREQUISITE: NURS 13

43213	Lab		Barrios	HOSP	Merritt

*** , * Estimated Course Material Cost is $200 ** Open only to students accepted into ADN program.*

	Lec 8:00-11:50 AM	M	Barrios	S348	Merritt

*** , * Estimated Course Material Cost is $200 **

43216	Lab		Barrios	HOSP	Merritt

*** , * Estimated Course Material Cost is $200 ** Open only to students accepted into ADN program.*

	Lec 8:00-11:50 AM	M	Barrios	S348	Merritt

*** , * Estimated Course Material Cost is $200 **

* 3B PEDIATRIC NURSING — 4 UNITS

Pediatric illness, disease and guided practice in hospital and clinic settings

PREREQUISITE: NURS 1 AND 11 AND 12 PREREQUISITE OR COREQUISITE: NURS 13

43219	Lab		Perron	HOSP	Merritt

*** , * Estimated Course Material Cost is $200 ** Hybrid class. Lec meets online; lab meets in person. Open only to students accepted into ADN program.*

	Lec 5:00-8:50 PM	T	Todorova	ONLINE	Merritt

*** , * Estimated Course Material Cost is $200 **

43221	Lab		Perron	HOSP	Merritt

*** , * Estimated Course Material Cost is $200 ** Hybrid class. Lec meets online; lab meets in person. Open only to students accepted into ADN program.*

	Lec 5:00-8:50 PM	T	Todorova	ONLINE	Merritt

*** , * Estimated Course Material Cost is $200 **

* 4A INTERMEDIATE MEDICAL-SURGICAL NURSING — 4 UNITS

Theory and guided practice in working with nursing and health-team members in providing comprehensive care of adults in medical, surgical and geriatric clinical settings

PREREQUISITE: NURS 1 AND 11 AND 12 PREREQUISITE OR COREQUISITE: NURS 13

43223	Lab		Henderson	HOSP	Merritt

*** , * Estimated Course Material Cost is $200 ** Open only to students accepted in the ADN program.*

CODE	SEC L/L HOURS	DAYS	INSTRUCTOR	ROOM	COLLEGE
	Lec 8:00-11:50 AM	M	Henderson	S346	Merritt
	***, * Estimated Course Material Cost is $200 ***				
43226	Lab		Henderson	HOSP	Merritt
	***, * Estimated Course Material Cost is $200 ** Open only to students accepted in the ADN program.*				
	Lec 8:00-11:50 AM	M	Henderson	S346	Merritt
	***, * Estimated Course Material Cost is $200 ***				

*** 4B PSYCHIATRIC NURSING 4 UNITS**

Theory and guided practice in working with nursing and health-team members to provide comprehensive care of adults in psychiatric clinical settings

PREREQUISITE: NURS 1 AND 11 AND 12 PREREQUISITE OR COREQUISITE: NURS 13

CODE	SEC L/L HOURS	DAYS	INSTRUCTOR	ROOM	COLLEGE
43229	Lab		Staff	HOSP	Merritt
	***, * Estimated Course Material Cost is $200 ** Open only to students accepted in the ADN program.*				
	Lec 8:00-11:50 AM	M	Henderson	S344	Merritt
	***, * Estimated Course Material Cost is $200 ***				
43232	Lab		Staff	HOSP	Merritt
	***, * Estimated Course Material Cost is $200 ** Open only to students accepted in the ADN program.*				
	Lec 8:00-11:50 AM	M	Henderson	S344	Merritt
	***, * Estimated Course Material Cost is $200 ***				

*** 12 CALCULATION OF DRUG DOSAGE FOR HEALTH PROFESSIONAL 1 UNIT**

Calculation of the correct amount of prescribed medication and fluids to be given to patients

PREREQUISITE: MATH 201 OR 210D COREQUISITE: NURS 1 AND 11

CODE	SEC L/L HOURS	DAYS	INSTRUCTOR	ROOM	COLLEGE
42628	Lec 2:30-4:35 PM	M	Barrios	-TBA	Merritt
	***, * Estimated Course Material Cost is $200 ** Open only to students accepted in the ADN program.*				

*** 20 CRITICAL THINKING AND CLINICAL JUDGMENT IN NURSING 2 UNITS**

Assessment, implementation and evaluation of clinical data

PREREQUISITE: NURS 1

CODE	SEC L/L HOURS	DAYS	INSTRUCTOR	ROOM	COLLEGE
42717	Lec 3:00-4:50 PM	M	Staff	S309	Merritt
	Open only to students accepted in the ADN program.				

260A NURSING SKILLS LAB 0.5 - 1 UNIT

Nursing skills lab for AD Nursing students to practice and improve skills in a self-paced, controlled environment

CODE	SEC L/L HOURS	DAYS	INSTRUCTOR	ROOM	COLLEGE
42465	Lab		Ervin	S344	Merritt
	Open entry/exit. Open only to students accepted into ADN program.				

NUTRITION AND DIETETICS NUTR

*** 1 SURVEY OF NUTRITION AND DIETETICS 1 UNIT**

Exploration of the professional scope of practice and career and educational opportunities in the nutrition and dietetics field

CODE	SEC L/L HOURS	DAYS	INSTRUCTOR	ROOM	COLLEGE
42301	Lec		Casale	ONLINE	Merritt
	***, * Estimated Course Material Cost is $150 ** Online class. TBA means this class has no required online meetings. Students are expected to log into their course multiple times a week and complete learning activities as directed. To access Peralta e-mail and Canvas, please visit https://web.peralta.edu/portal/.*				

**** 10 NUTRITION 4 UNITS**

Basic principles of human nutrition

CODE	SEC L/L HOURS	DAYS	INSTRUCTOR	ROOM	COLLEGE
42181	Lec		Cuellar	ONLINE	Merritt
	***, * Estimated Course Material Cost is $200 ** Online class. TBA means this class has no required online meetings. Students are expected to log into their course multiple times a week and complete learning activities as directed. To access Peralta e-mail and Canvas, please visit https://web.peralta.edu/portal/.*				
42182	Lec		Cuellar	ONLINE	Merritt
	***, * Estimated Course Material Cost is $200 ** Online class. TBA means this class has no required online meetings. Students are expected to log into their course multiple times a week and complete learning activities as directed. To access Peralta e-mail and Canvas, please visit https://web.peralta.edu/portal/.*				
42227	Lec		Davis	ONLINE	Merritt
	***, * Estimated Course Material Cost is $200 ** Online class. TBA means this class has no required online meetings. Students are expected to log into their course multiple times a week and complete learning activities as directed. To access Peralta e-mail and Canvas, please visit https://web.peralta.edu/portal/.*				
42327	Lec 9:00-12:50 PM	W	Casale	S305	Merritt
	***, * Estimated Course Material Cost is $200 ***				
42566	Lec		Davis	ONLINE	Merritt
	***, * Estimated Course Material Cost is $200 ** Online class. TBA means this class has no required online meetings. Students are expected to log into their course multiple times a week and complete learning activities as directed. To access Peralta e-mail and Canvas, please visit https://web.peralta.edu/portal/.*				

*** 30 SANITATION AND SAFETY 2 UNITS**

Basic principles of sanitation and safety in the purchasing, storage, and preparation of food from a management perspective

CODE	SEC L/L HOURS	DAYS	INSTRUCTOR	ROOM	COLLEGE
42328	Lec		Cuellar	ONLINE	Merritt
	***, * Estimated Course Material Cost is $150 ** Online class. TBA means this class has no required online meetings. Students are expected to log into their course multiple times a week and complete learning activities as directed. To access Peralta e-mail and Canvas, please visit https://web.peralta.edu/portal/.*				

*** 32 SUPERVISION AND TRAINING 3 UNITS**

Fundamentals of supervision and training in the nutrition and dietetics field

CODE	SEC L/L HOURS	DAYS	INSTRUCTOR	ROOM	COLLEGE
42183	Lec		Etienne	ONLINE	Merritt
	***, * Estimated Course Material Cost is $200 ** Online class. TBA means this class has no required online meetings. Students are expected to log into their course multiple times a week and complete learning activities as directed. To access Peralta e-mail and Canvas, please visit https://web.peralta.edu/portal/.*				

*** 70A SEMINAR IN SUPERVISED PRACTICE, LEVEL A 2 UNITS**

Advanced study of the specific competencies required of the Dietary Manager and Dietetic Technician in a healthcare or community setting

PREREQUISITE: NUTR 10 OR BIOL 28 OR 31, AND NUTR 12 AND 30 COREQUISITE: NUTR 71A

CODE	SEC L/L HOURS	DAYS	INSTRUCTOR	ROOM	COLLEGE
42346	Lec 4:00-5:50 PM	W	Cuellar	ONLINE	Merritt
	*** Zero Cost textbook ** Online class. This class has both required online meetings and required online learning activities. Students must be available to meet online for the days/hours listed for this section and log into their course site multiple times a week to complete the online learning activities as directed. To access Peralta e-mail and Canvas, please visit https://web.peralta.edu/portal/.*				

*** 70C SEMINAR IN SUPERVISED PRACTICE, LEVEL C 3 UNITS**

Advanced study of the specific competencies required of the Dietetic Technician in a healthcare or community setting

PREREQUISITE OR COREQUISITE: NUTR 70B COREQUISITE: NUTR 71C

CODE	SEC L/L HOURS	DAYS	INSTRUCTOR	ROOM	COLLEGE
42348	Lec 4:00-6:50 PM	Th	Casale	ONLINE	Merritt
	*** Zero Cost textbook ** Online class. This class has both required online meetings and required online learning activities. Students must be available to meet online for the days/hours listed for this section and log into their course site multiple times a week to complete the online learning activities as directed. To access Peralta e-mail and Canvas, please visit https://web.peralta.edu/portal/.*				

CODE	SEC L/L HOURS	DAYS	INSTRUCTOR	ROOM	COLLEGE

*** 71A ROTATIONS IN SUPERVISED PRACTICE, LEVEL A — 2 UNITS**

Supervised application of dietetic principles

PREREQUISITE OR COREQUISITE: NUTR 31 AND 32 COREQUISITE: NUTR 70A

42347 Lab Cuellar ONLINE Merritt

*** Zero Cost textbook ** Online class. This class has no required online meetings. Students are expected to log into their course multiple times a week and complete learning activities as directed. To access Peralta e-mail and Canvas, please visit https://web.peralta.edu/portal/.*

*** 71C ROTATIONS IN SUPERVISED PRACTICE, LEVEL C — 2 UNITS**

Supervised application of dietetic principles

COREQUISITE: NUTR 70C

42349 Lab Casale ONLINE Merritt

*** Zero Cost textbook ** Online class. This class has no required online meetings. Students are expected to log into their course multiple times a week and complete learning activities as directed. To access Peralta e-mail and Canvas, please visit https://web.peralta.edu/portal/.*

PARALEGAL STUDIES — PARLG

*** 1 LAW AND THE LEGAL PROFESSION — 3 UNITS**

Introduction to basic legal concepts, structure, and procedures of the American court system

42239 Lec Wilkerson ONLINE Merritt

Online class. TBA means this class has no required online meetings. Students are expected to log into their course multiple times a week and complete learning activities as directed. To access Peralta e-mail and Canvas, please visit https://web.peralta.edu/portal/.

43239 Lec Willis ONLINE Merritt

Online class. TBA means this class has no required online meetings. Students are expected to log into their course multiple times a week and complete learning activities as directed. To access Peralta e-mail and Canvas, please visit https://web.peralta.edu/portal/.

*** 4 LAW OFFICE MANAGEMENT — 2 UNITS**

Operation and organization of a law office

42184 Lec Willis ONLINE Merritt

Online class. TBA means this class has no required online meetings. Students are expected to log into their course multiple times a week and complete learning activities as directed. To access Peralta e-mail and Canvas, please visit https://web.peralta.edu/portal/.

*** 6 LEGAL RESEARCH — 3 UNITS**

Legal research tools and materials

42246 Lec Willis ONLINE Merritt

Online class. TBA means this class has no required online meetings. Students are expected to log into their course multiple times a week and complete learning activities as directed. To access Peralta e-mail and Canvas, please visit https://web.peralta.edu/portal/.

*** 8 INTRO TO CIVIL PROCEDURE AND LITIGATION PRACTICE — 3 UNITS**

California and federal rules of civil procedure, and litigation practice from the beginning of the lawsuit through the end of a lawsuit

PR: PARLG 001 AND PARLG 006

42240 Lec Willis ONLINE Merritt

Online class. TBA means this class has no required online meetings. Students are expected to log into their course multiple times a week and complete learning activities as directed. To access Peralta e-mail and Canvas, please visit https://web.peralta.edu/portal/.

*** 10 FAMILY LAW — 3 UNITS**

California family law

42409 Lec 6:00-8:50 PM Th Amana-Burris ONLINE Merritt

CODE	SEC L/L HOURS	DAYS	INSTRUCTOR	ROOM	COLLEGE

Online class. This class has both required online meetings and required online learning activities. Students must be available to meet online for the days/hours listed for this section and log into their course site multiple times a week to complete the online learning activities as directed. To access Peralta e-mail and Canvas, please visit https://web.peralta.edu/portal/.

*** 11 ADVANCED LEGAL RESEARCH AND WRITING — 3 UNITS**

Systematic approach to learning legal problem analysis and organization for written and oral communication

PR: PARLG 001 AND PARLG 006

42413 Lab Willis ONLINE Merritt

Online class. TBA means this class has no required online meetings. Students are expected to log into their course multiple times a week and complete learning activities as directed. To access Peralta e-mail and Canvas, please visit https://web.peralta.edu/portal/.

Lec Willis ONLINE Merritt

*** 15 CRIMINAL LAW — 3 UNITS**

Analysis and examination of Criminal Law and Criminal Procedure

PR: PARLG 001 AND PARLG 006

42411 Lec Wilkerson ONLINE Merritt

Online class. TBA means this class has no required online meetings. Students are expected to log into their course multiple times a week and complete learning activities as directed. To access Peralta e-mail and Canvas, please visit https://web.peralta.edu/portal/.

*** 16 SEMINAR IN PARALEGAL STUDIES INTERNSHIP — 1 UNIT**

Study of the specific competencies required of the student in the Paralegal Studies Internship program

42410 Lec Willis ONLINE Merritt

Online class. TBA means this class has no required online meetings. Students are expected to log into their course multiple times a week and complete learning activities as directed. To access Peralta e-mail and Canvas, please visit https://web.peralta.edu/portal/.

PHILOSOPHY — PHIL

**** 1 INTRODUCTION TO PHILOSOPHY — 3 UNITS**

Study of selected classic examples of original works of philosophers

42562 Lec 1:30-2:45 PM M W Higinio A218 Merritt

**** 10 LOGIC — 3 UNITS**

Consideration of logical problems of language

42466 Lec Widhalm ONLINE Merritt

Online class. This class has no required online meetings. Students are expected to log into their course multiple times a week and complete learning activities as directed. To access Peralta e-mail and Canvas, please visit https://web.peralta.edu/portal/.

PHYSICS — PHYS

**** 2A GENERAL PHYSICS — 5 UNITS**

Comprehensive study of general physics

PREREQUISITE: MATH 50

42456 Lab 7:00-9:50 PM Th Simmons S220 Merritt

*** Zero Cost textbook ** Hybrid class. Lec is online; Lab meets in person. To access Peralta e-mail and Canvas, please visit https://web.peralta.edu/portal/.*

Lec 6:00-9:50 PM T Simmons ONLINE Merritt

*** Zero Cost textbook ***

CODE	SEC L/L HOURS	DAYS	INSTRUCTOR	ROOM	COLLEGE
** 4A	**GENERAL PHYSICS WITH CALCULUS**				**5 UNITS**
	Comprehensive study of major topics of physics				
	PREREQUISITE: MATH 3A				
42458	Lab 7:00-9:50 PM	M	Renbarger	S220	Merritt
	** Zero Cost textbook **				
	Lec 6:00-6:50 PM	M	Renbarger	S213	Merritt
	** Zero Cost textbook **				
	Lec 6:30-9:20 PM	W	Renbarger	S213	Merritt
	** Zero Cost textbook **				
** 10	**INTRODUCTION TO PHYSICS**				**4 UNITS**
	Elementary study of major topics of physics				
42308	Lec 2:30-4:20 PM	M W	Renbarger	S213	Merritt
	** Zero Cost textbook **				

POLITICAL SCIENCE (FORMERLY POSCI) *POLS*

CODE	SEC L/L HOURS	DAYS	INSTRUCTOR	ROOM	COLLEGE
** C1000	**AMERICAN GOVERNMENT AND POLITICS**				**3 UNITS**
	This course is an introduction to government and politics in the United States and California				
42992	Lec		Nakagawa	ONLINE	Merritt
	*** Zero Cost textbook ** Online class. TBA means this class has no required online meetings. Students are expected to log into their course multiple times a week and complete learning activities as directed. To access Peralta e-mail and Canvas, please visit https://web.peralta.edu/portal/. Zero Textbook Cost American Government 3e downloadable or accessible online.*				
42993	Lec		Landeros	ONLINE	Merritt
	*** Zero Cost textbook ** Online class. TBA means this class has no required online meetings. Students are expected to log into their course multiple times a week and complete learning activities as directed. To access Peralta e-mail and Canvas, please visit https://web.peralta.edu/portal/.*				

PSYCHOLOGY- FORMERLY PSYCH *PSYC*

CODE	SEC L/L HOURS	DAYS	INSTRUCTOR	ROOM	COLLEGE
** C1000	**INTRODUCTION TO PSYCHOLOGY**				**3 UNITS**
	This course is an introduction to psychology, which is the study of the mind and behavior				
42983	Lec 11:00-12:15 PM	T Th	Powell	P307	Merritt
42984	Lec		Powell	ONLINE	Merritt
	Online class. TBA means this class has no required online meetings. Students are expected to log into their course multiple times a week and complete learning activities as directed. To access Peralta e-mail and Canvas, please visit https://web.peralta.edu/portal/.				
42985	Lec		Ilarde	ONLINE	Merritt
	Online class. TBA means this class has no required online meetings. Students are expected to log into their course multiple times a week and complete learning activities as directed. To access Peralta e-mail and Canvas, please visit https://web.peralta.edu/portal/.				
42986	Lec		Mofidi	ONLINE	Merritt
	Online class. TBA means this class has no required online meetings. Students are expected to log into their course multiple times a week and complete learning activities as directed. To access Peralta e-mail and Canvas, please visit https://web.peralta.edu/portal/.				
42987	Lec		Powell	ONLINE	Merritt
	Online class. TBA means this class has no required online meetings. Students are expected to log into their course multiple times a week and complete learning activities as directed. To access Peralta e-mail and Canvas, please visit https://web.peralta.edu/portal/.				
42988	Lec		Powell	ONLINE	Merritt
	Online class. TBA means this class has no required online meetings. Students are expected to log into their course multiple times a week and complete learning activities as directed. To access Peralta e-mail and Canvas, please visit https://web.peralta.edu/portal/.				
43411	Lec		Jones	ONLINE	Merritt
	Dual Enrollment OUSD @Skyline HS. Hybrid class.				
43411	Lec 2:40-4:00 PM	W	Jones	SHS	Merritt
	Dual Enrollment OUSD @Skyline HS. Hybrid class.				
43949	Lec 0:30-1:45 AM	W	Jones	-OMI	Merritt
	Dual enrollment for Oakland Military Institute (OMI). Hybrid class.				
43949	Lec 10:30-11:15 AM	MT	Jones	ONLINE	Merritt
	Dual enrollment for Oakland Military Institute (OMI). Hybrid class.				

PSYCHOLOGY- SEE ALSO PSYC *PSYCH*

CODE	SEC L/L HOURS	DAYS	INSTRUCTOR	ROOM	COLLEGE
** 6	**SOCIAL PSYCHOLOGY**				**3 UNITS**
	Psychological aspects of human social life involved in the relationship between identity and social structure				
42259	Lec		Murphy	ONLINE	Merritt
	Online class. TBA means this class has no required online meetings. Students are expected to log into their course multiple times a week and complete learning activities as directed. To access Peralta e-mail and Canvas, please visit https://web.peralta.edu/portal/.				
42305	Lec		Murphy	ONLINE	Merritt
	Online class. TBA means this class has no required online meetings. Students are expected to log into their course multiple times a week and complete learning activities as directed. To access Peralta e-mail and Canvas, please visit https://web.peralta.edu/portal/.				
43593	Lec 12:05-1:20 PM	T F	Jones	ONLINE	Merritt
	Dual Enrollment OUSD @Sojourner Truth - Independent Study. Online class. This class has both required online meetings and required online learning activities. Students must be available to meet online for the days/hours listed for this section and log into their course site multiple times a week to complete the online learning activities as directed. To access Peralta e-mail and Canvas, please visit https://web.peralta.edu/portal/.				
** 10	**PSYCHOLOGY AND LIFE: BASIC PRINCIPLES**				**3 UNITS**
	Basic principles of psychology				
43065	Lec		Altman	ONLINE	Merritt
	Hybrid class.				
43065	Lec 2:00-3:50 PM	Th	Altman	P307	Merritt
	Hybrid class.				
** 12	**HUMAN SEXUALITY**				**3 UNITS**
	Exploration and analysis of the multifaceted aspects of human sexuality				
42185	Lec		Powell	ONLINE	Merritt
	Online class. TBA means this class has no required online meetings. Students are expected to log into their course multiple times a week and complete learning activities as directed. To access Peralta e-mail and Canvas, please visit https://web.peralta.edu/portal/.				
** 28	**INTRODUCTION TO RESEARCH METHODS IN PSYCHOLOGY**				**3 UNITS**
	Introduction to research methods for psychology				
	PREREQUISITE: PSYCH 1A AND MATH 13				
42237	Lec		Carapanos	ONLINE	Merritt
	Online class. TBA means this class has no required online meetings. Students are expected to log into their course multiple times a week and complete learning activities as directed. To access Peralta e-mail and Canvas, please visit https://web.peralta.edu/portal/.				

CODE	SEC L/L HOURS	DAYS	INSTRUCTOR	ROOM	COLLEGE

RADIOLOGIC SCIENCE *RADSC*

* 1A SURVEY OF RADIOLOGIC SCIENCE 1.5 UNITS

Exploration of educational/career options in diagnostic radiologic science

43349 Lec 4:00-5:50 PM T Th Hollister S308 Merritt

*** Zero Cost textbook ** 08/26/2025 - 10/07/2025*

43352 Lec 8:00-9:50 AM M W Hollister -TBA Merritt

*** Zero Cost textbook ** 10/13/2025 - 11/26/2025*

* 1B INTRODUCTION TO MEDICAL IMAGING 2 UNITS

Overview of allied health professions with specific attention to the medical imaging technologist

42541 Lec 9:00-11:05 AM T Th Hollister S315 Merritt

*** , * Estimated Course Material Cost is $1200 ** RadScience students must have program director's signature on course option form to register for classes.*

* 1C INTRODUCTION TO MEDICAL IMAGING CLINIC 2.5 UNITS

Introduction to the clinical environment (carried out in an affiliated hospital)

PREREQUISITES: RADSC 001B

42542 Lab 8:00-4:15 PM T Th Hollister HOSP Merritt

*** , * Estimated Course Material Cost is $1200 ** 10/14/2025 - 12/11/2025 RadScience students must have program director's signature on course option form to register for classes.*

* 2A RADIOGRAPHIC PHYSICS I 2 UNITS

Introduction to principles of radiographic physics and radiographic quality factors

PREREQUISITE: MATH 201 OR 210D

42351 Lab 11:30-1:20 PM M Aidun S308 Merritt

*** , * Estimated Course Material Cost is $1200 ** RadScience students must have program director's signature on course option form to register for classes.*

Lec 9:30-10:45 AM M Aidun S308 Merritt

*** , * Estimated Course Material Cost is $1200 **

42405 Lab 1:30-3:20 PM M Aidun S308 Merritt

*** , * Estimated Course Material Cost is $1200 ** RadScience students must have program director's signature on course option form to register for classes.*

Lec 9:30-10:45 AM M Aidun S308 Merritt

*** , * Estimated Course Material Cost is $1200 **

* 2C DIGITAL APPLICATIONS IN MEDICAL IMAGING 4 UNITS

Continuation of RADTE 2B

42477 Lab 11:30-1:20 PM T Th Hilliard S308 Merritt

*** Zero Cost textbook ** RadScience students must have program director's signature on course option form to register for classes.*

Lec 9:30-10:45 AM T Th Hilliard S308 Merritt

*** Zero Cost textbook **

* 3A POSITIONING I 4 UNITS

Terminology, accessory devices, and equipment used in radiographic procedures

PREREQUISITE: RADSC 1A AND BIOL 24; OR RADSC 1A AND BIOL 20A AND 20B; OR RADSC 1A AND BIOL 2 AND 4

42353 Lab 9:30-11:20 AM M W Phuong S315 Merritt

*** , * Estimated Course Material Cost is $1200 ** RadScience students must have program director's signature on course option form to register for classes.*

Lec 8:00-10:50 AM F Phuong S315 Merritt

*** , * Estimated Course Material Cost is $1200 **

42406 Lab 1:30-3:20 PM M W Phuong S315 Merritt

*** , * Estimated Course Material Cost is $1200 ** RadScience students must have program director's signature on course option form to register for classes.*

Lec 8:00-10:50 AM F Phuong S315 Merritt

*** , * Estimated Course Material Cost is $1200 **

* 5A PATIENT CARE I 3 UNITS

Ethical and interpersonal responsibilities of the health-team members

PREREQUISITE: BIOL 20A AND 20B, OR BIOL 2 AND 4

42355 Lab 10:00-10:50 AM M Hollister -TBA Merritt

*** , * Estimated Course Material Cost is $1200 ** RadScience students must have program director's signature on course option form to register for classes.*

Lec 12:00-1:15 PM M W Hollister S315 Merritt

*** , * Estimated Course Material Cost is $1200 ** RadScience students must have program director's signature on course option form to register for classes.*

42407 Lab 1:30-2:20 PM W Hollister S308 Merritt

*** , * Estimated Course Material Cost is $1200 ** RadScience students must have program director's signature on course option form to register for classes.*

Lec 12:00-1:15 PM M W Hollister S315 Merritt

*** , * Estimated Course Material Cost is $1200 ** RadScience students must have program director's signature on course option form to register for classes.*

* 5B PATIENT CARE II 3 UNITS

Advanced patient-care skills

PREREQUISITE: RADSC 3B AND 5A

42478 Lec 8:00-9:15 AM T Th Hollister S308 Merritt

*** Zero Cost textbook ** RadScience students must have program director's signature on course option form to register for classes.*

* 9C CLINICAL EXPERIENCE III 6 UNITS

Continuation of RADTE 9B

PREREQUISITE: RADSC 4B AN 9B AND 10A

42479 Lab Hollister HOSP Merritt

*** Zero Cost textbook ** RadScience students must have program director's signature on course option form to register for classes.*

42479 Lab 9:00-3:00 PM M Hollister HOSP Merritt

*** Zero Cost textbook ** RadScience students must have program director's signature on course option form to register for classes.*

REAL ESTATE *RLEST*

* 2A PRINCIPLES OF REAL ESTATE 3 UNITS

Basic laws and principles of California real estate

42207 Lec 6:00-8:50 PM W Ratkovich S449 Merritt

*** , * Estimated Course Material Cost is $85 **

42480 Lec Williams ONLINE Merritt

*** , * Estimated Course Material Cost is $85 ** Online class. TBA means this class has no required online meetings. Students are expected to log into their course multiple times a week and complete learning activities as directed. To access Peralta e-mail and Canvas, please visit https://web.peralta.edu/portal/.*

* 4A LEGAL ASPECTS OF REAL ESTATE 3 UNITS

Legal aspects of real estate

42208 Lec McGlothen ONLINE Merritt

*** , * Estimated Course Material Cost is $85 ** Online class. TBA means this class has no required online meetings. Students are expected to log into their course multiple times a week and complete learning activities as directed. To access Peralta e-mail and Canvas, please visit https://web.peralta.edu/portal/.*

* 5 REAL ESTATE PRACTICE 3 UNITS

Comprehensive presentation of daily activities of brokers and salespersons

42329 Lec 6:00-8:50 PM W Williams ONLINE Merritt

CODE	SEC L/L HOURS	DAYS	INSTRUCTOR	ROOM	COLLEGE

***, * Estimated Course Material Cost is $85 ** Online class. TBA means this class has no required online meetings. Students are expected to log into their course multiple times a week and complete learning activities as directed. To access Peralta e-mail and Canvas, please visit https://web.peralta.edu/portal/.*

42596 Lec Ratkovich ONLINE Merritt

***, * Estimated Course Material Cost is $85 ** Online class. TBA means this class has no required online meetings. Students are expected to log into their course multiple times a week and complete learning activities as directed. To access Peralta e-mail and Canvas, please visit https://web.peralta.edu/portal/.*

*** 7A REAL ESTATE APPRAISAL 3 UNITS**

Basic real estate appraisal

42214 Lec Ratkovich ONLINE Merritt

***, * Estimated Course Material Cost is $85 ** Online class. TBA means this class has no required online meetings. Students are expected to log into their course multiple times a week and complete learning activities as directed. To access Peralta e-mail and Canvas, please visit https://web.peralta.edu/portal/.*

*** 8 PROPERTY MANAGEMENT 3 UNITS**

Real estate management

42414 Lec Zendehnam ONLINE Merritt

***, * Estimated Course Material Cost is $85 ** Online class. TBA means this class has no required online meetings. Students are expected to log into their course multiple times a week and complete learning activities as directed. To access Peralta e-mail and Canvas, please visit https://web.peralta.edu/portal/.*

*** 9 REAL ESTATE ECONOMICS 3 UNITS**

Basic real estate economics

42481 Lec Gardner ONLINE Merritt

***, * Estimated Course Material Cost is $85 ** Online class. TBA means this class has no required online meetings. Students are expected to log into their course multiple times a week and complete learning activities as directed. To access Peralta e-mail and Canvas, please visit https://web.peralta.edu/portal/.*

*** 11 REAL ESTATE ESCROW PROCEDURES 3 UNITS**

Basic real estate escrow procedures

42432 Lec McGlothen ONLINE Merritt

***, * Estimated Course Material Cost is $85 ** Online class. TBA means this class has no required online meetings. Students are expected to log into their course multiple times a week and complete learning activities as directed. To access Peralta e-mail and Canvas, please visit https://web.peralta.edu/portal/.*

*** 14 REAL ESTATE INVESTMENTS 3 UNITS**

Basic real estate investments

42291 Lec Gardner ONLINE Merritt

***, * Estimated Course Material Cost is $85 ** Online class. TBA means this class has no required online meetings. Students are expected to log into their course multiple times a week and complete learning activities as directed. To access Peralta e-mail and Canvas, please visit https://web.peralta.edu/portal/.*

SOCIOLOGY *SOC*

**** 1 INTRODUCTION TO SOCIOLOGY 3 UNITS**

Basic concepts, theoretical approaches, and methods of sociology

42186 Lec 6:00-8:50 PM Th Nkosi A137 Merritt

42262 Lec Nkosi ONLINE Merritt

Online class. TBA means this class has no required online meetings. Students are expected to log into their course multiple times a week and complete learning activities as directed. To access Peralta e-mail and Canvas, please visit https://web.peralta.edu/portal/.

42290 Lec Nkosi ONLINE Merritt

Online class. TBA means this class has no required online meetings. Students are expected to log into their course multiple times a week and complete learning activities as directed. To access Peralta e-mail and Canvas, please visit https://web.peralta.edu/portal/.

42447 Lec Hendrie ONLINE Merritt

Online class. TBA means this class has no required online meetings. Students are expected to log into their course multiple times a week and complete learning activities as directed. To access Peralta e-mail and Canvas, please visit https://web.peralta.edu/portal/.

**** 2 SOCIAL PROBLEMS 3 UNITS**

Study of society through the application of sociological principles and critical thinking skills to the identification and analysis of selected social problems

42263 Lec Santiago ONLINE Merritt

Online class. TBA means this class has no required online meetings. Students are expected to log into their course multiple times a week and complete learning activities as directed. To access Peralta e-mail and Canvas, please visit https://web.peralta.edu/portal/.

42718 Lec 6:00-8:50 PM T Nkosi A137 Merritt

43549 Lec Santiago ONLINE Merritt

Online class. TBA means this class has no required online meetings. Students are expected to log into their course multiple times a week and complete learning activities as directed. To access Peralta e-mail and Canvas, please visit https://web.peralta.edu/portal/.

**** 5 MINORITY GROUPS 3 UNITS**

Analysis of racial, religious, and ethnic minority groups

43066 Lec Nkosi ONLINE Merritt

Online class. TBA means this class has no required online meetings. Students are expected to log into their course multiple times a week and complete learning activities as directed. To access Peralta e-mail and Canvas, please visit https://web.peralta.edu/portal/.

SPANISH *SPAN*

**** 1A ELEMENTARY SPANISH 5 UNITS**

Development and application of language skills and cultural exploration of the Spanish speaking world

43952 Lec 8:30-9:20 AM MT F Zuniga ONLINE Merritt

Dual enrollment for Oakland Military Institute (OMI). Hybrid class.

43952 Lec 8:30-10:20 AM W Zuniga -OMI Merritt

Dual enrollment for Oakland Military Institute (OMI). Hybrid class.

STATISTICS (FORMERLY MATH 13) *STAT*

**** C1000 INTRODUCTION TO STATISTICS 4 UNITS**

This course is an introduction to statistical thinking and processes, including methods and concepts for discovery and decision-making using data

PR: MATH-PLACEMENT

43045 Lec 11:30-1:20 PM M W Lawson S203 Merritt

***Zero Cost textbook ** This class is linked to other support class. Students must enroll/drop/waitlist in both classes, STAT C1000 code 43045 and MATH 213 code 42265, at the same time to avoid any enrollment errors.*

43047 Lec Holloway ONLINE Merritt

***Zero Cost textbook ** This class is linked to other support class. Students must enroll/drop/waitlist in both classes, STAT C1000 code 43047 and MATH 213 code 42267 at the same time to avoid any enrollment errors.Online class. TBA means this class has no required online meetings. Students are expected to log into their course multiple times a week and complete learning activities as directed. To access Peralta e-mail and Canvas, please visit https://web.peralta.edu/portal/.*

43048 Lec 1:00-2:50 PM T Th Holloway S213 Merritt

***Zero Cost textbook ** This class is linked to other support class. Students must enroll/drop/waitlist in both classes, STAT C1000 code 43048 and MATH 213 code 42268 at the same time to avoid any enrollment errors.*

CODE	SEC L/L HOURS	DAYS	INSTRUCTOR	ROOM	COLLEGE
43049	Lec		Khaja	ONLINE	Merritt
	*** Zero Cost textbook ** This class is linked to other support class. Students must enroll/drop/waitlist in both classes, STAT C1000 code 43049 and MATH 213 code 42269 at the same time to avoid any enrollment errors. Online class. TBA means this class has no required online meetings. Students are expected to log into their course multiple times a week and complete learning activities as directed. To access Peralta e-mail and Canvas, please visit https://web.peralta.edu/portal/.*				
43050	Lec		Lee	ONLINE	Merritt
	*** Zero Cost textbook ** Online class. TBA means this class has no required online meetings. Students are expected to log into their course multiple times a week and complete learning activities as directed. To access Peralta e-mail and Canvas, please visit https://web.peralta.edu/portal/.*				
43621	Lec 9:30-11:20 AM	T Th	Lawson	S449	Merritt
	*** Zero Cost textbook ** This class is linked to other support class. Students must enroll/drop/waitlist in both classes, STAT C1000 code 43621 and MATH 213 code 43622 at the same time to avoid any enrollment errors.*				

CODE	SEC L/L HOURS	DAYS	INSTRUCTOR	ROOM	COLLEGE

Office of International Education

WWW.PERALTA.EDU/INTERNATIONAL • INTERNATIONAL@PERALTA.EDU

OUR SERVICES

Academic/Personal Counseling
Activities/Trips
Advising
Assistance with Department of Motor Vehicles (DMV)
Assistance with Social Security
Assistance with Tuition Issues
F-1 Student Workshops
Immigration Advising
International Student Admissions
International Student Graduation
New Student Orientation & Welcome Day
Housing Resources
Health, Medical and Safety Issues
Employment Resources and Services
International Student Clubs

OUR OFFICE

Oakland Office
333 East 8th Street, Oakland, CA 94606
510-466-7380
international@peralta.edu

STAY CONNECTED!

Connect with other International Students through our social media

@Peralta International Students

@peraltainternational

@peraltaintl

@peraltaintl

STEPS TO APPLY

1. **Create OpenCCC Account & Obtain a Peralta Student ID**

- Select your home campus:
  Berkeley City College | College of Alameda | Laney College | Merritt Colleges.
- Create an OpenCCC Account
  - Sign into OpenCCC, select Start an Application and follow the steps to complete an OpenCCC International Application.
- Under current visa type, unless you have an F-1 visa, select "OTHER or NONE" and check the "no visa yet" box.
- Step by Step: Video Tutorial (YouTube)

2. Access your Peralta Microsoft Office 365 Accounts

iii. Locate your Peralta email address and password sent to your personal email.
iv. Reset/Update you Password.
v. Go to Step 3

Step by Step: How to log into your Peralta Email Instructions (pdf)

3. **Submit a Peralta International Student Application**

iv. Login to the International Student Portal by selescting the **Login** link
v. It may take one business day to access your International Student Portal. The login is your Peralta student email and password.
vi. Once logged in, select an application: Overseas (for new students outside the U.S.) or Transfer (for students in the U.S. who already have an F-1 visa).

Change of Status students must meet with an international advisor prior to applying

For Change of Status, Concurrent Enrollment, or if you are in the U.S. on another visa, please contact international@peralta.edu to learn how you can enroll today!

IMPORTANT INFORMATION

- Students are encouraged to apply early to ensure class enrollment
- International Student Orientation (Canvas course) and Welcome Day (In Person) are required.
- F-1 students are required to maintain a minimum of 12 units each semester (except summer)
- All F-1 students are required to purchase the mandatory Peralta international health insurance plan.
- F-1 students must update their contact information (address, cell phone, email) with the International Office within 10 days of any change.
- F-1 students are required to have a Student Education Plan (SEP) within the first year
- F-1 students must inform the International Office of change of status or departure/ transfer out through our International Student Portal (ISP) Departure out process.

BOOKSTORE CHANGES
FOR SUMMER & FALL 2025

Summer and Fall 2025, the physical bookstores at **Berkeley City College**, **College of Alameda** and **Merritt College**, will be **closed**. The Laney College store will remain open for business as it operates as a standard store and can serve the students from all colleges within the Peralta Community College District.

To address the challenges of rising operational costs and declining sales the physical stores at the other three colleges will be closed for the time being. All individual websites will stay live and service each campus. Students can choose shipping or pick-up locations available at the Laney College Bookstore**.**

Verano y Otoño de 2025, las librerías físicas de **Berkeley City College, College of Alameda** y **Merritt College** estarán **cerradas**. La tienda de Laney College permanecerá abierta, ya que opera como una tienda estándar y puede atender a los estudiantes de todas las universidades dentro del Distrito de Colegios Comunitarios de Peralta.

Para abordar los desafíos del aumento de los costos operativos y la disminución de las ventas, las tiendas físicas de las otras tres universidades permanecerán cerradas por el momento. Todos los sitios web individuales seguirán activos y prestarán servicio a cada campus. Los estudiantes podrán elegir entre el envío o las ubicaciones de recogida disponibles en la librería de Laney College.

COLLEGE OF ALAMEDA — **PHYSICAL STORE CLOSED**

BERKELEY CITY COLLEGE — **PHYSICAL STORE CLOSED**

MERRITT COLLEGE — **PHYSICAL STORE CLOSED**

Laney College — **PHYSICAL STORE OPEN**

The websites are listed as follows.

College of Alameda - www.bkstr.com/alamedastore/home

Berkeley City College - www.bkstr.com/berkeleycitystore/home

Laney College - www.bkstr.com/laneystore/home

Merritt College - www.bkstr.com/merrittstore/home

Peralta Community College District
333 EAST EIGHTH STREET OAKLAND, CA 94606
PERALTA.EDU

COLLEGE OF ALAMEDA · BERKELEY CITY COLLEGE · Laney College · MERRITT COLLEGE

Campus Directory

Academic Standing, Probation, Suspension & Reinstatement	merritt.edu/financial-aid/satisfactory-academic-progress-2/
Add, Drop, or Change Classes	sa.peralta.edu
Admission, Registration, Academic Records	merritt.edu/admissions/
Assessment Information	merritt.edu/slo/for-faculty/the-assessment-process-for-courses/
Bookstore	www.bkstr.com/merrittstore
CalWORKs/MERRITTWorks	merritt.edu/calworks/
Cashier's Office	merritt.edu/businessservices/cashierbursars-office/
Centro Latino	merritt.edu/centrolatino/
Child Care	merritt.edu/chdev/
Counseling	merritt.edu/counseling/
Credit By Examination	peralta.edu/admissions
Credit/No-Credit Courses	peralta.edu/admissions/noncredit/
Degrees, Programs, and Transfer Requirements	merritt.edu/degrees-certificates/
Extended Opportunity Programs & Services (EOPS)	merritt.edu/eopscare/
Fee-Based Classes/Payments	merritt.edu/businessservices/cashierbursars-office/
Fees & Payments	merritt.edu/businessservices/cashierbursars-office/
Financial Aid (Grants, Loans, Books)	merritt.edu/financial-aid/
First Year Experience (FYE)	merritt.edu/fye/
Grievance Procedures	merritt.edu/student-services/student-complaint-grievance-process/
Health Center	merritt.edu/health/
Help with Personal Problems	merritt.edu/health/mental-health-services/
Lost and Found	(510) 436-2535
Learning Center	merritt.edu/learningcenter/
Learning Resources Center (LRC)	merritt.edu/lrnre/
Library	merritt.edu/library/
Orientation	merritt.edu/orientationandassessment/
Petition for Associate Degree/Certificate	merritt.edu/graduation/petititon-for-graduation/
President's Office	merritt.edu/presidents-office/
Puente Program	merritt.edu/puente/
Safety Services	merritt.edu/adjus/campus-safety-aides
Sankofa (Umoja)	merritt.edu/sankofa/
Student Accessibility Services (SAS)	merritt.edu/dsp/
Student Activities & Campus Life	merritt.edu/student-life/
Student Activities/Government; Student Clubs (ASMC)	https://www.merritt.edu/asmc/
Student Health Services Center (not Academic Nursing Program)	https://www.merritt.edu/health/contact-information/
Student Services	https://www.merritt.edu/student-services/
Transfer Center (In or Out)	https://www.merritt.edu/transfer/
Transcripts	https://www.peralta.edu/admissions/transcripts
Tutoring Assistance	https://www.merritt.edu/learningcenter/tutoring/
Veterans Affairs	https://www.merritt.edu/veteran/
Welcome Center	https://www.merritt.edu/welcomecenter/

Division Directory

LIBERAL ARTS AND SOCIAL SCIENCES

Dean: Dr. Chriss Warren Foster:
cfoster@peralta.edu D217, (510) 436-2609
Staff Assistant: Denise Woodward,
dwoodward@peralta.edu D216, (510) 436-2425

Arts/ Communication
Dept. Co- Chairs: Dr. Hilary Altman,
haltman@peralta.edu,
Dept. Co- Chairs Monica Ambalal
mambalal@peralta.edu and
Dept. Co- Chairs Sheila Metcalf-Tobin
smetcalftobin@peralta.edu

- Art (ART) (100200-230)
- Communication (COMM) (150600)
- Music (MUSIC) (100400)

Athletics/Kinesiology
Dept. Chair: Inga Marciulionis,
imarciulionis@peralta.edu, F205, (510) 434-3849
- Athletics (ATHL) (696000)
- Kinesiology (KIN) (083500, 127000)
- Health Education (HLTED) (083700)

English/Humanities
Dept. Co- Chairs: Neal Skapura nskapura@peralta.edu and
Todd Johnson, tjohnson@peralta.edu F212, (510) 436-2657
- English (ENGL) (150100)
- ESL (ESL) (493080)
- Humanities (HUMAN) (159900)
- Philosophy (PHIL) (150900)
- Spanish (SPAN) (110500)

Ethnic Studies
Dept. Chair: Jason Seals, jeseals@peralta.edu, A203, (510) 434-3935
- African American Studies (AFRAM) (220301)
- Mexican/Latin- American Studies (M/LAT) (220304)
- Asian American Studies (ASAME) (220212)
- Native American Studies (NATAM) (220213)

Human Development
Dept. Chair: Michelle St. Germaine, mgermaine@peralta.edu
- Child Development (CHDEV) (130500-590)

Education Technology
Dept. Chair: TBD
- Educational Technology (EDT) (086000)

Learning Resources
Dept. Chair: Mitra Mofidi,
mitramofidi@peralta.edu

Learning Center Director: ReJeanne Smith,
rejeannesmith@peralta.edu
- Learning Center (611000-200)
- Learning Resources (LRNRE)

Library
Dept. Chair: Adoria R. Williams,
arwilliams@peralta.edu, (510) 619-8789
- Library Information Studies (LIS) (612000)

Social Sciences
Dept. Chair: Janine Nkosi,
jnkosi@peralta.edu
- Anthropology (ANTHR) (220200)
- Political Science (POSCI) (220700)
- Psychology (PSYCH) (200100)
- Sociology (SOC) (220800)
- History (HIST) (220500)

Counseling
Dean: Dr. Chriss Warren Foster,
cfoster@peralta.edu (Counseling Classes)

Dept. Co-Chair: Rosa S. Perez
rperezflores@peralta.edu
Dept. Co-Chair: Sara Alturk
salturk@peralta.edu
- Counseling (COUN) (631100)

Department Directory

MATH, SCIENCE AND TECHNOLOGY

Dean: VACANT
S441, (510) 436-2426
Staff Assistant: VACANT
S438, (510) 436-2409

Biology/Chemistry

Dept. Chair: Dr. Arja McCray, amccray@peralta.edu

- Biology (BIOL) (040100, 040300)
- Chemistry (CHEM) (190500)

Landscape Horticulture

Dept. Co-Chairs:
Laura Forlin lforlin@peralta.edu (510) 436-2418 and
Chris Grampp, cgrampp@peralta.edu H107, (510) 436-2593
Staff Assistant: VACANT

- Environmental Management and Technology (ENVMT) (030200)
- Landscape Horticulture (LANHT) (010900-910)

Math/Physical Sciences

Dept. Co-Chair: Taslima Rehman
trehman@peralta.edu
Dept. Co-Chair: Dan Lawson,
dlawson@peralta.edu S-320

- Astronomy (ASTR) (191100)
- Geography (GEOG) (220600)
- Geology (GEOL) (191400)
- Math (MATH) (170100)
- Physical Sciences (PHYSC) (190100)
- Physics (PHYS) (190200)

Natural History & Sustainability

Program Director: Benjamin Nelson,
bnelson@peralta.edu

Business

Dept. Chair: Fereshteh Mofidi,
femofidi@peralta.edu (925) 247-4240

- Business (BUS) (050600-650)
- Economics (ECON) (220400)

Real Estate

Dept. Chair: Angie Williams

- Real Estate (RLEST) (051100)

Technology

Dept. Chair: Beverly Brooks,
bdbrooks@peralta.edu

- Computer Science (CS) (070100)
- Computer Information Systems (CIS) (070200)
- Cybersecurity

ALLIED HEALTH AND PUBLIC SAFETY

Dean: Monica Ambalal,
mambalal@peralta.edu S438 | (510) 436-2515
Staff Assistant: Lily Malanche,
lmalanche@@peralta.edu

*Staff Assistant (ALLIED HEALTH): Waaduda Karim, wkarim@peralta.edu S343, (510) 436-2422

- *A.D. Nursing (NURS) (123000-020) Chair: Dawn Williams, dswilliams@peralta.edu S337, (510) 436-2423
- *Medical Assistant (MEDAS) (120800) Chair: Minda Dudley mdudley@peralta.edu
- *Nutrition & Dietetics (NUTR) (130600-660): Heather Casale, hcasale@peralta.edu (510) 434-3834
- *Radiologic Science (RADSCI) (122500): Jacqueline Custard, jcustard@peralta.edu

Biosciences (BIOSC)

Dept. Co-Chairs: Dr. Gisele Giorgi, ggiorgi@peralta.edu Feather Ives, fives@peralta.edu

- Microscopy, Genomics, Histotechnology (043000)

Community Social Services

Dept Chair: M. Biancca Parazo, mparazo@peralta.edu

- (COSER) (210400)

Legal Administration

Dept. Co-Chair: Mildred Oliver
moliver@peralta.edu
Dept. Co-Chair: Linnea Willis
lwillis@peralta.edu (510) 434-3936

- Administration of Justice (ADJUS) (210500)
- Cooperative Education (COPED)
- Paralegal Studies (PARLG) (140200)

EMT/ Fire Science (FISCI) (213300-350, EMT-125000)
Program Director: Demond Simmons, dsimmons@peralta.edu

College Services & Information

Africana Center

The Africana Center is open for the community daily from Mondays through Thursdays from 9 a.m. to 3 p.m. Visitors are invited to interact with the Center's custom digital curriculum on four areas of African American history, life, culture and to meet the Center's Black Family Research Specialist who is training students on documenting their family histories.
Building L, Room 127 • (510)436-2492
https://www.merritt.edu/africanacenter/

Alternate Media Services

Alternate Media Services Is part of the Student Accessibility Services (SAS) that provide to students, staff, and community members whose disability-related limitations prevent them from accessing printed materials in their standard or published format. The class schedule and other educational materials available in alternate formats are audio, electronic text, large print, and braille. Call the Alternate Media Specialist at (510) 434-3910 or 436-2429 to place a request, or go to Building R, Room 109B.
www.merritt.edu/dsp/alternative-media/

Associated Students of Merritt College (ASMC)

The Associated Students of Merritt College (ASMC) is the official self-governing student body organization, representing all students. Every enrolled student is a member. ASMC consists of the Executive Council, Senate, and Interclub Council, with officers including a President, Vice Presidents, and 13 senators. Merritt students in good standing (2.0 GPA) and enrolled in at least six units can run for the ASMC Council, with officers elected or appointed by the student body.

ASMC offers leadership opportunities, allowing students to collaborate with the campus community and provide input on campus concerns. It helps develop co-curricular programs and participate in student government, campus governance, and regional meetings. ASMC meetings are open to the public, and it is a member of the Student Senate for California Community Colleges (SSCCC).
(510) 436-2419 . • www.merritt.edu/asmc/

Basic Needs Center

Basic needs insecurity directly impacts a student's ability to succeed in college. Merritt strives to remove barriers by offering tools and assistance to bolster our students' capacity to thrive personally and academically. To better address each student's unique challenges, the Basic Needs Resources became available in 2022. Our services include the relaunch of the Merritt S.O.U.L. Food Pantry, our free meal program, CalFresh Application Support, and referrals to additional campus and community resources. The Basic Needs Program provides short-term emergency relief through the Project Success Emergency Grant and the Basic Needs Emergency Grant. Students can receive one-on-one support services with applying for, navigating, and obtaining food, housing, and financial resources. The Basic Needs Center is scheduled to be launched in Fall 2024
Building R, Room 124 • (510) 436-2431.

Bookstore

The Bookstore offers for purchase books and supplies. The Bookstore does not accept personal checks; however, Visa, American Express, MasterCard, Traveler's checks, and cash are acceptable. Building R, Room10 • (510) 436-2438
https://www.bkstr.com/merrittstore/home

Bookstore Refund Policy

The customer's satisfaction is our Number 1 priority! We gladly accept returns of merchandise. Non-textbook merchandise items may be refunded or exchanged within 30 days with the original cash register receipt, providing the merchandise is in the same condition as originally purchased. ALL textbooks may be refunded with the original cash-register receipt within SEVEN (7) calendar days from the first scheduled day of the semester or within TWO (2) days of purchase, providing books are returned in the same condition as originally purchased. If you have dropped the class (proof is required), a full refund is available for two weeks after the first day of the semester or the end of the last day to drop full-term credit classes, whichever is first, providing books are returned in the same condition as originally purchased.

Textbooks purchased after the drop date or during exams are not refundable. Books may be SOLD back under our book-buying policy. Return EOP&S vouchers for Textbooks purchased to the Bookstore for EOP&S credit. Students must have vouchers and all accompanying receipts. See the guidelines above. Used-book buying guide prices (BUYBACK) are available if your return exceeds these guidelines. You may return Computer software, provided it is unopened and shrink-wrapped. Please be careful before opening shrink-wrapped sets. Many contain electronic media only returnable if they are defective.

The Bookstore is concerned about protecting your academic needs. We want to offer you hint(s) in protecting yourself against the theft of textbooks and other personal items. Losing your books to theft can not only be a costly experience (the cost of replacing your books) but also very inconvenient. Both students and the bookstore lose thousands of dollars yearly to textbook theft.

WAYS TO PROTECT YOURSELF AND YOUR TEXTBOOKS:

- Keep a detailed list of your textbooks.
- Place a unique identifying mark in each book in a secret location.
- Don't leave books unattended.
- If your books are lost or stolen, report it immediately to security and the Bookstore, providing your book list and identifying marks.

Report suspicious activity or theft to security at (510) 436-7236. After filing a police report, notify the Bookstore at (510) 436-2438. The Merritt College Bookstore and the Peralta Public Safety Department will pursue all cases of book theft and fraud.

CalWORKs

Merritt College collaborates with Alameda County Department of Social Services to help families with dependent children transition from welfare to work. The program supports students enrolled in classes and receiving aid for dependent children. Services provided include academic, personal, and career counseling; work-study opportunities; and referrals; design student education plans; job placement; employment readiness skills workshops/classes; supervised study time; life skills and special interest workshops; and information and referrals to other student services, support services, and agencies. The Department of Social Services provides transportation vouchers and checks for student supplies and books on a limited basis.
Building R, Room 128 • (510) 436-2469
merritt.edu/calworks/

Campus Parking and Traffic Regulations

Students must park their vehicles only in authorized lots on the west and south sides of the campus (Lots C, D, and E). Student parking permits can be purchased from the college Cashier's Office On the second floor of building Q. There is currently no fee for parking permits for the fall 2024 semester. All permits must be displayed on the vehicle dashboard.

Cashier's Office

The Cashier's (Bursar's) Office accepts personal checks.
Building Q, Room Q228 (510) 436-2407.
https://www.merritt.edu/businessservices/cashierbursars-office/

Children's Center

The Children's Center provides care for students enrolled in six units or more, low-income families, and low-income working parents. The Center offers a safe, loving, developmentally age-appropriate environment for children ages 3-5. A registration process is required. Information regarding guidelines and application procedures is available at the Center on campus, or call (510) 436-2436. The hours of operation are Monday through Friday, 8:00 a.m. -5:00 p.m.

College Hour

Activities and events of college-wide interest are held during College Hour every Tuesday from 12:30 p.m. to 1:30 p.m. during the fall and spring terms. For more information, contact the Student Activities Office at (510) 436-2535, or visit the Office in Building R, Room 124.

Computer Access Center & Access Technology

The Computer Access Center offers services for students whose disability access needs require specialized Computer Access Technology.

The lab contains state-of-the-art computer adaptations, including voice recognition, screen readers, and spelling and math programs for students participating in the SAS program. Students learn to use Canvas, PowerPoint, Research, and Microsoft Word to produce documents and desktop publishing projects. The Computer Access Center offers classes on using the Internet and basic web page design. Assessments for Department of Rehabilitation clients are available. Students should meet with a counselor in the SAS program before enrolling in these classes. For information, call Computer Access at (510) 436-2592 or call for an appointment with a SAS counselor at (510) 436- 2429.

Cooperative Agencies Resources for Education (CARE)

CARE is part of EOPS, it is a state-funded supplemental support service program for students who are single heads of households and who have an active CalWORKS case number. CARE students receive supplemental counseling and advising services, meals, textbooks, supplies, coverage of some student fees. Services provided include referrals to campus and community-based resources. For additional information, contact the CARE Coordinator at (510) 436-2476. www.merritt.edu/eopscare/

Counseling Services

Counselors assist students with their educational plans, career exploration, and personal concerns. Students may schedule appointments during available day or evening hours. Building R, Room 109 • (510) 436-2475. www.merritt.edu/counseling/

Extended Opportunity Programs and Services (EOPS)

EOPS provides financial and academic support to students whose educational and socioeconomic backgrounds may prevent them from successfully attending college. To qualify, you must be a California resident, enrolled in at least 12 units (but only have completed up to 70 units), eligible for a Board of Governor's fee waiver A or B, and educationally disadvantaged. Services provided include orientation, priority registration, specialized counseling, academic planning, career guidance, academic progress monitoring, basic skills instruction, book services, and transfer assistance.
Building R, Room 109 • (510) 436-2470 or (510) 436-2473
www.merritt.edu/eopscare/

Financial Aid Office

The Financial Aid office offers information, applications, and assistance about federal and state financial aid. Fee waivers, grants, loans, scholarships, work-study, and other forms of assistance are available to students to cover fees, books, academic expenses, and additional related costs. We want to make sure you understand all the financial aid options available to you and the steps to become successful. Building R, Room 113 * (510) 436-3992 or (510) 436-2465
merfinaid@peralta.edu

First-Year Experience (FYE)

The First-Year Experience (FYE) is a year-long program designed to help incoming students transition into college in a supportive environment. Faculty, staff, and counselors work closely with students, setting a foundation for success at Merritt and beyond.

How does FYE work?

FYE students join a Learning Community, taking classes together and meeting with counselors. They also engage in field trips, team-building exercises, and participate in the FYE/IMPACT Club, building strong connections and friendships.

FYE components

- Counseling: Students take counseling classes and meet with dedicated counselors to develop educational plans.
- Communication: Students take communication courses to build confidence and communication skills essential for academic success.
- English: FYE students enroll in reading and writing courses based on their placement level.

Eligibility

- Attend an FYE info session
- Commit to the year-long program
- Attend FYE orientation
- Apply for Financial Aid/DREAM Act
- Be a full-time student (at least 12 units)
- Be eligible for English C1000 or C1000E and willing to take Counseling courses
- Be a new student or have completed less than 30 college units
- Submit an FYE application

How to apply

Pick up an application in the Counseling office (R Building) or contact Program Coordinator Rosa S. Perez at rperezflores@peralta.edu or (510) 434-3972. www.merritt.edu/fye/

For more information please email: Fyemerritt@peralta.edu

Food Services/Cafeteria

Food services at Merritt College are in Building R, Room 131. The hours of operation are Monday through Thursday, 7:30 a.m. - 2:00 p.m. And closed from, Friday to Sunday. *Vending machines are located in Buildings A and D.*

Health & Wellness Center

The Health & Wellness Center is located in Building R, Room 106. Clinic hours are published on the Health & Wellness Center door. Drop-ins are welcome; students may call 436-2533 for additional information or to schedule an appointment. The Health & Wellness Center offers the following services to Merritt College students:

- First Aid and over-the-counter medications such as aspirin and decongestants.
- Pregnancy tests, safe sex supplies, & feminine hygiene products.
- Vouchers for low-cost vision care and eyeglasses
- HIV testing twice per month
- Referrals for physical exams and specialized medical care.
- Other services, such as flu shots, massage, and acupuncture, are offered periodically and are advertised in advance.

All Health & Wellness Center Services are confidential and free of charge.
https://www.merritt.edu/health/

International Student Services

F-1 Visa students can obtain admission information and Immigration and Naturalization Service regulations from Thomas Torres-Gil, Director of International Educational Development, at 466-7380. Building R, Room I 09 • (510) 436-2562.

Learning Center

The Learning Center offers free tutoring and technology support for all students needing help with assignments, Canvas, or computer navigation. Its mission is to help students become more efficient, effective, and independent learners.

To receive tutoring, students must enroll in Learning Resources 501 – a free, non-credit course that provides tutoring in most subjects without affecting GPA. Students can receive one-on-one or small group tutoring if enrolled in a Peralta Community College District.

The Computer Lab offers access to technology, including Internet, email, free printing (up to 10 pages), and educational software. Tutors assist with word processing and course-related software. The Learning Center is located in Building L, Room 122, one floor below the library.

For more information, call (510) 436-2442 or visit www.merritt.edu/learningcenter/.

Learning Opportunity Program

Merritt College offers open admissions for students who meet entrance requirements and have been evaluated by a Learning Disabilities Specialist or a qualified professional. Students must be enrolled in at least six units, including one academic course, to join the program

Goals:

- Help students with learning disabilities achieve academic and vocational goals.
- Strengthen students' learning styles for independent learning.

Services:

- Eligibility assessment and evaluation.
- Identification of learning styles.
- Academic skills evaluation.
- Compensatory learning strategies.
- Accommodations based on test results.
- Computer-assisted instruction and academic coaching.

For more info, contact the Student Accessibility Services (SAS) in Building R, Room 109, or call (510) 436-2429.
www.merritt.edu/dsp/learning-opportunity-program

LGBTQIA Services

Merritt College thrives to become a more inclusive environment that welcomes and supports the intersectionality of all students. The college offers a variety of resources to greatly improve the school climate for (LGBTQIA) lesbian, gay, bisexual, transgender, queer, intersex, and asexual students. These resources include Mental Health Services, Basic Needs Resources, Lavender Graduation, workshops and outreach events, and professional development for faculty and staff to enhance LGBTQIA student support services. Located in Building R, room 124, phone (510) 436-2535.

Library

The Library, located on the second and third floors of the L Building (above the Learning Center), welcomes all students to use its facilities, resources, and services to support their academic studies. Open whenever classes are in session, the Library provides students access to print and electronic books, research databases, course textbooks, and other reading materials. Computers, printers, scanner and photocopiers are available for students to use for class assignments or research. Electrical outlets and Wi-Fi throughout the Library also allow students to use their own portable devices. In addition, students will find plenty of space for individual and collaborative learning, including carrels, tables, and group study rooms. For distance education students, the Library offers electronic resources accessible off-campus and a chat service for connecting with a librarian for online assistance.

merritt.edu/library • (510) 436-2557
ask@merritt.libanswers.com for more information.

Lost and Found

The Lost and found is located in the Office of Student Activities & Campus Life. Students must claim Lost and Found within six months. Building R, Room 124 • (510) 436-2535.

NextUp Program

The NextUp Program (Formerly known as CAFYES) learning community serves current and former foster youth. Our goal is to support the higher education success, health, and well-being of current and former foster youth who are enrolled. The program assists current and former foster youth whose dependency was established or continued by the court on or after a student's 13th birthday. The program is also structured to help students with financial assistance, general counseling, and additional student support services.
510-436-2581
www.merritt.edu/cafyes/

Orientation

All new and returning students with a gap in education are required to attend a orientation to college session. This orientation provides critical information about college access to all the programs and services available to you at Merritt. In addition learn where all the departments are located on campus and how to locate them in person or virtually on the college website. You will also be provided with detailed information about how to get involved in campus activities and be a part of student government. To schedule at in person or virtual orientation go to the orientation web page and follow the instructions. For additional questions or inquiry please contact us at 510- 436-2582
www.merritt.edu/orientationassessment/

Puente Project

The Puente Project aims to increase the number of educationally under-served students who transfer to four-year colleges and universities. Puente students receive accelerated English writing instruction, sustained academic counseling, and professional mentoring from the workplace community. Students must meet the following criteria to participate in the Puente Project:

- Must be interested in transferring to a four-year college or university.
- Must be eligible for English C1000E/ C1001 and take Coun 24 (determined by assessment or completion of prerequisites).
- Must commit to work with the Puente counselor and engage with their mentors as designated by the Project Coordinator.

For further information, contact the Puente Office in Building. P, Room I08 • merritt.edu/puente/ • jsalceda@peralta.edu or sletang@peralta.edu.

Safety Aides

The College Safety Aides assist Campus Security by patrolling the campus and its parking lots. Aides are available for escort services to and from parking lots Monday to Thursday 1- 6pm. (510) 436-2546

Security Services

Marina Security Services is located in Building R, Room 117 and is available everyday from 7:00 a.m. - 11:00 p.m.
Call (510) 465-7236 or dial ext. 7236 from any campus line.

Sankofa (Umoja)

Sankofa (Umoja) is an academic and student support service program at Merritt College focusing on historically underrepresented students and emphasizing successful completion of English, Math, Science, and other academic disciplines. The program assists students with developing educational plans, degree and certificate completion, transfer assistance to four-year colleges and universities, and connecting students with support services throughout the campus. Although Sankofa (Umoja) is designed explicitly for under-represented students, Sankofa (Umoja) serves all students who desire the program's nurturing services. Building R, Room 106 • call (510) 436-3956 or (510) 464-3958.www.merritt.edu/sankofa/

Scholarship Information

Students can access scholarship information from:

- Postings on the Student Activities bulletin board located outside Building R, Room 105.
- Scholarships are also available on the Peralta Foundation website - www.peralrafoundation.org

Student Accessibility Services (SAS)

Student Accessibility Services provides accommodations based on the effects of disability and educational, vocational support services for students with disabilities enrolled in classes at the college. SAS Services include: Disability, academic, personal, career counseling, and registration assistance. SAS acts as a Liaison with four-year colleges and community agencies. Also see Alternate Media Services, Computer Access, and Learning Opportunity Program entries. For more information,
Building R, Room 109A • (510) 436-2429.
www.merritt.edu/dsp/

Student Activities and Campus Life

The Student Activities Office provides various services and activities that enhance student life on the Merritt campus. The Office plans and implements the campus activities calendar, presents an annual student leadership seminar, and sponsors multicultural enrichment events in conjunction with ASMC. Services provided include student ID cards, table reservations, flyer and posting approval, along with lost and found. Contact the Student Activities Office call (510) 436- 2419, (510) 436-2535, or visit Building R, Room 124.
www.merritt.edu/student-life/

Student Clubs and Organizations

Student clubs and organizations are located in Building R, Room 124 • (510) 434-3982.

Transfer & Career Center

The Transfer & Career Center provides information on transfer programs linking Merritt College with 9 University of California campuses, 23 California State Universities, and many independent colleges across the Bay Area and the U.S. Visit the Center or call (510) 436-2475 for more info: Building R, Room 29 • www.merritt.edu/transfer

- Transfer counseling (selecting a major, completing lower division requirements, etc.)
- Resource library of college catalogs
- Online monthly calendar of transfer events
- Tours to four-year colleges
- To schedule appointments with visiting college representatives who provide application assistance
- Application, personal statement, and transfer workshops.

Veterans Services

Merritt College offers educational assistance to eligible active-duty military, retired, and reserve personnel and their dependents, according to Tide 38, US Code, and California Education Code, Section 32320. The US Department of Veterans Affairs and the California Department of Veterans Affairs determine eligibility for benefits under this program. Contact Veterans' Services at Building R, Room 105. • www.merritt.edu/veteran/
Tina Humphrey
Room 108
Phone: 510. 313.6189

Welcome Center

The Welcome Center provides courteous and professional customer service while relaying detailed information about college programs, services, and policies to students, staff, faculty, and community members. We encourage students to utilize the Welcome Center to obtain assistance with registration and enrollment. The Welcome Center also provides navigation support and referrals to other programs and services that Merritt College offers. Additionally, the Welcome Center provides campus tours for community partners.

Building R, Room 105 • (510) 434-2445
www.merritt.edu/welcomecenter/

Note: Days and hours for any Student Service Areas are subject to change.

Allied Health Programs/ Application Deadlines

Associate Degree Nursing (RN) Program

Admission is by special application directly to the Nursing Department. Applications are accepted from the first Monday in February through the second Thursday in March. Please refer to the ADN program's website for more information: merritt.edu/nurs/

Students may apply for admission only once per year. At that time, the student's transcripts are reviewed to determine whether the student is eligible for entry based on the State Chancellor's Advisory Model Prerequisites. To apply for admission into the ADN Program, students must complete the admission prerequisites (Group A) and other admission criteria. Please refer to the online brochure for complete admission details. We will not accept materials after the March deadline.

Emergency Medical Technician I Program

Eligibility requirements (prerequisites) of first aid (Standard First Aid or equivalent) and CPR (for Professional Rescuer - Red Cross, or CPR per American Heart Association Guidelines 2014 for the Healthcare Provider, or ASHI CPR PRO) must be completed before enrollment. Students must attend the first class session with proof of certification in these areas. Potential candidates must provide proof of health clearances (recent TB skin test within nine months of the beginning of class and hepatitis B vaccine with completion of 2 out of 3-shot series by the start of instruction) submitted by the second week of class.

Medical Assisting Program

Admission to the program is on a first-come/ first-served basis. This program lasts for one semester. This program includes MEDAS 101AB 102AB HLTOC 110& 201 followed by an externship of 160 hours in local Medical Clinics (MEDAS 470F for two units). Requirements include health clearances (physical examination, negative TB test results, and recent immunizations)

Nutrition and Dietetics

Students interested in completing either the Certificate of Achievement in Dietary Management (DSS) or an Associate of Science degree (AS) in Dietetic Technology must complete the core nutrition classes and any other required academic coursework before applying to the program.

All eligibility requirements, including academic, medical clearance, and background check, must be met at the time of application. Students are enrolled each semester based on eligibility and available space in the program. Please refer to the Merritt College course catalog for all academic requirements and the Nutrition and Dietetics Supervised Practice Handbook (at www.merritt.edu/ nutr/)for more information.

SCHOLARSHIPS *Equal* OPPORTUNITIES

Peralta Colleges Foundation
Your Future, Our Mission

BERKELEY CITY COLLEGE • COLLEGE OF ALAMEDA • LANEY COLLEGE • MERRITT COLLEGE

STUDENTS APPLY TODAY!

$$$ to pay for books, supplies, transport, and housing
Help Pay Tuition
Funds never have to be paid back

Don't delay, Apply today!!!
Learn more at: peraltafoundation.org
or email us at: pfs@peralta.edu

SCHOLARSHIP SEASON

The Annual Peralta Colleges Foundation **scholarship application season begins October 1st** and **ends March 1st**. Information sessions are available in October and February to support students and bridge a path to completing an application.

All applications are reviewed by faculty, staff, administrators and community leaders. Awards are distributed by late May

ABOUT PCF

Funded by private donor contributions, the Peralta Colleges Foundation (PCF) manages over 100 scholarships with the sole purpose to provide students of Berkeley City College, College of Alameda, Laney College and Merritt College with an excellent opportunity to help them cover their academic costs and other expenses as they persist toward a timely graduation.

We know the scholarships that PCF funds are pivotal in creating meaningful opportunities for students of all ages, including helping undocumented, underprivileged and unhoused students achieve their dreams. Since our inception in 1971, the Peralta Colleges Foundation has enhanced the intellectual, cultural, and educational needs of our students, faculty and staff, by providing scholarships, supporting the professional development of faculty and staff, and fostering innovation in the educational programs.

DONATE TODAY

You can make a difference in the lives of Peralta Students. Please consider donating to increase the number of scholarships we award to students in need. Any size donation makes a difference!

To make a donation either visit our donation platform or scan the QR Code.
https://bit.ly/Donate2PeraltaColleges

333 East 8th Street, Oakland CA 94606 | 510 587 - 7809 | www.peraltafoundation.org

Admissions Information

Who May Register?

All persons 18 years of age or older are eligible for admissions as a California resident or nonresident. Anyone under 18 years of age who is a high school graduate or has been awarded a GED or California High School Proficiency Certificate may also enroll. *Unless expressly exempted, or entitled to a waiver, all students enrolling for college credit must pay the enrollment fee.*

Adding A Class

If a class is open, students can enroll online or in the Admissions and Records Office at any campus. If a class is closed, students can add their name to the wait list prior to the first day of class. After the first day, instructors will issue a permission number or sign an Add card if space is available. Students who are present and on the wait list will be given first priority. Students who do not attend the first class may be dropped by the instructor. Go to this link for all key deadlines for adding and dropping classes: https://www.peralta.edu/admissions/academic-calendar-finals-schedule-enrollment-calendar

Dropping A Class

It is the student's responsibility to drop classes that they do not wish to attend. Students can drop classes online or in the Admissions and Records Office on campus. However, instructors may drop students for non attendance during the first week of classes. Go to this link for all key deadlines for adding and dropping classes: https://www.peralta.edu/admissions/academic-calendar-finals-schedule-enrollment-calendar

PASS/NO PASS Option

Step 1: Check the college catalog to see if your class is eligible for P/NP grading.
Step 2: For Pass/No Pass Deadlines, go to this link for all key deadlines: https://www.peralta.edu/admissions/academic-calendar-finals-schedule-enrollment-calendar

Residence Requirements

To be considered a California resident for tuition purposes, a person must have lived in the state continuously for at least one year before the residence determination date and provide evidence of intent to make California their permanent home. The student must be a U.S. citizen or hold a qualifying immigration status. Acceptable residency evidence includes a valid California ID, state tax return, property tax receipt, lease agreement, or active military ID.

Nonresident Tuition Exemption

A student is exempt from paying nonresident tuition if the student meets all of the following four requirements:

1. Must have: attended a combination of California high school, adult school, and California Community College for the equivalent of three years or more, or attained credits earned in California from a California high school equivalent to three or more years of full-time high school course work and attended a combination of elementary, middle and/or high schools in California for a total of three or more years.
2. Must have: graduated from a California high school or attained the equivalent prior to the start of the term (for example, passing the GED or California High School Proficiency exam), or completed an associate degree from a California Community College, or completed the minimum requirements at a California Community College for transfer to the California State University or the University of California.
3. Must register as an entering student at, or current enrollment at, an accredited institution of higher education in California.
4. Must file an affidavit with the college or university stating that if the student is a non-citizen without current or valid immigration status, the student has filed an application to legalize immigration status, or will file an application as soon as the student is eligible to do so.

The Location of the Affidavit is located under "Residency" when you visit this link: https://www.peralta.edu/admissions/forms

Concurrent/Dual Enrollment/ High School / Other

Per California Education Code section 76001, high school students may enroll as special part-time students with their principal's recommendation and parental consent. College credit will be granted, and high schools may also award credit for courses taken at Peralta Colleges. Students must follow college regulations, including assessment and prerequisites. Approval from the Vice President of Student Services is required for students enrolling in more than six units. Fees are waived for part-time students, but full-time (over 15 units) concurrently enrolled students must pay tuition and other fees

Military Residence Exemption

Nonresident U.S. military personnel and on active duty in California (except those assigned for educational purposes to state supported institutions of higher education) and their dependents are granted a waiver of Nonresident Tuition until they are discharged from the military service.

International Students

Special regulations govern the admission of international students. These students should contact the Office of International Education for applications and admissions at https://www.peralta.edu/international by email at international@peralta.edu, or by phone at (510) 466-7380.

Enrollment Appointments & Open Enrollment

You may enroll in classes on or after your enrollment or during open enrollment. If you have been provided an enrollment appointment, it will appear in Campus Solutions (under "Academic Record"). Most new and former students do not have appointments and may enroll during open enrollment.

Enrollment Dates

Enrollment Dates achange by semester. The upcoming semester's enrollment dates can be found on the peralta website at: http://peralta.edu/enrollmentcalendar

Placement (multiple measures):

Counselors review multiple measures to advise you on appropriate class enrollment and placement in English or English as a second language (ESOL) and mathematics.

Counseling

You will meet with a counselor to help develop a student educational plan (SEP) and select appropriate classes based on your objectives and assessment evaluation.

Priority Enrollment Dates

Bloc.	Description	College	Enrollment Begins
1	Veterans	BCC	Mon, Apr 7
		COA	
		LANEY	
		MERRITT	
	Foster Youth	BCC	
		COA	
		LANEY	
		MERRITT	
	CAFYES	BCC	
		COA	
		LANEY	
		MERRITT	
	CalWorks	BCC	
		COA	
		LANEY	
		MERRITT	
	Student Accessibility Services(SAS)	BCC	
		COA	
		LANEY	
		MERRITT	
	Extended Opportunity Program & Services (EOPS)	BCC	
		COA	
		LANEY	
		MERRITT	
	Student Parents	BCC	
		COA	
		LANEY	
		MERRITT	
2	First Year Experience (FYE)	MERRITT	Wed, Apr 9
	Umoja Program	BCC	
		COA	
		LANEY	
		MERRITT	
	Puente Program	BCC	
		COA	
		LANEY	
		MERRITT	

Bloc.	Description	College	Enrollment Begins
2	Society of Scholars	BCC	Wed, Apr. 9
	ACCESO	COA	
	MESA	BCC	
		COA	
		LANEY	
		MERRITT	
	Alameda Promise	COA	
	Oakland Promise	BCC	
		COA	
		LANEY	
		MERRITT	
	Student Ambassadors	BCC	
		COA	
	Athletes	COA	
		LANEY	
		MERRITT	
	Restoring Our Communities	BCC	
		COA	
		LANEY	
		MERRITT	
	AAPI Lead	BCC	
	SG04	BCC	
		COA	
		LANEY	
		MERRITT	
	Dreamer Students	BCC	
3	Matriculating Program	ALL	Fri, Apr 9
	Exempt Program	ALL	
	Alameda Science Tech Institution	COA	
	Gateway to College	LANEY	
4	OPEN ENROLLMENT	ALL	Apr 14
	HIGH SCHOOL STUDENTS	ALL	

OPEN ENROLLMENTS FOR ALL STUDENTS BEGINS ON ***APRIL 14***

peralta.edu/admissions/academic-calendar-finals-schedule-enrollment-calendar

Financial Assistance General Information

There are many financial aid programs designed to fit a variety of circumstances facing students attending California Community Colleges. Students are encouraged to apply for financial aid and should follow up with their home college's Financial Aid Office to obtain information and necessary application forms to receive student Financial Assistance.

FINANCIAL AID PROGRAMS AVAILABLE

- California Promise Program (CCPG)
- Federal Pell Grant
- Federal Supplemental Educational Opportunity Grant (FSEOG)
- Federal Work Study (FWS) - part time employment on/off campus
- Federal Direct Loan
- Cal Grant A B, C
- Extended Opportunity Programs & Services (EOPS)
- Chafee/Foster Youth Grant
- Student Success Completion Grant (SSCG)
- Scholarships

REQUIRED APPLICATION FORM

- Free Application for Federal Student Aid (FAFSA)
- www.fafsa.gov (or via 'MyStudentAid' mobile app)
- California Dream Act Application (for eligible AB 540 students) dream.csac.ca.gov/

KEY ELIGIBILITY REQUIREMENTS

- U.S. Citizen, Eligible Undocumented or AB540
- Have a High School Diploma or a GED certificate
- Demonstrate Financial Need
- Be enrolled as a regular student and declare a Program of Study
- Have a valid Social Security Number for federal financial aid
- Maintain satisfactory academic progress
- Not be in loan default or owe a refund on a grant

OTHER DOCUMENTS THAT MAY BE REQUIRED

- Academic Transcripts (from other Colleges attended)
- Verification Work Sheet
- IRS Tax Transcript
- Citizenship Eligibility
- Student Aid Report
- Other Documents requested to verify application information
- Signed Social Security Card for federal finanical aid
- Driver's License or California ID
- High School Diploma/GED

Financial Aid Applications are accepted throughout the academic year from October 1st to June 30th. Students are encouraged to apply as soon as possible. Some awards are subject to availability of funds.

`

FINANCIAL AID EMAIL NOTIFICATION

To better serve you in a timely and efficient manner, all communication from the Financial Aid Office will be sent to your Peralta email. The Peralta Student Email system is available to all students enrolled at the Peralta Community Colleges.
If you have any login issues, please send your help request to the Peralta Student Email Help Desk at helpdesk@cc.peralta.edu. Please include your first name, last name, Student ID Number and Campus Solutions User ID in your request.

Financial Aid - How to Apply

To apply or Federal Student Aid visit https://studentaid.gov/

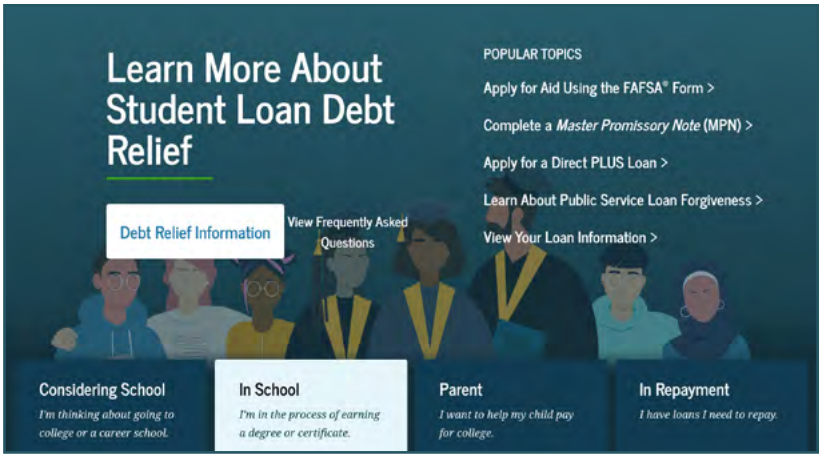

Don't forget to add our school codes when filling out your applications:

- College of Alameda (006720)
- Laney College (001266)
- Berkeley City College (014311)
- Merritt College (001267)

To apply for State Student Aid visit dream.csac.ca.gov/

Allow up to five (5) business days for us to receive your FAFSA or DREAM Act application.

Check your financial aid status on your Campus Solutions account: sa.peralta.edu

CAMPUS SOLUTIONS

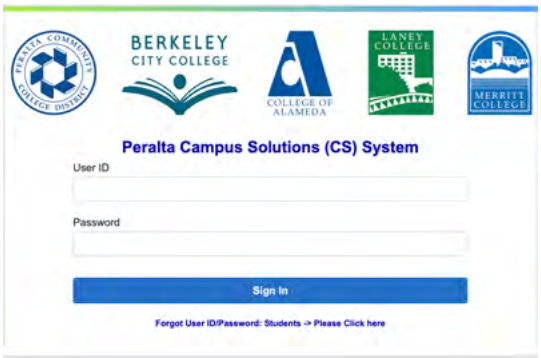

Financial Aid - Frequently Asked Questions

Why should I apply for financial aid?

Financial aid is made available to assist students and families in meeting the costs of a post-secondary education. If you believe you will need assistance in meeting those costs, you should apply for financial aid. You can apply online at studentaid.gov , via the mobile app at "MyStudentAid", or at dream.csac.ca.gov (For California AB540 students)

If I am not a U.S. Citizen, am I still eligible to apply for Financial Aid?

To be eligible for federal aid, a student must be a U.S. citizen or an eligible non-citizen. Eligible non-citizens include U.S. permanent residents (I-551), conditional permanent residents (I-551C), or non-citizens with an I-94 record showing "Refugee," "Asylum Granted," "Parole," or "Cuban-Haitian Entrant" status. Students with F-1, F-2, or G series visas are not eligible for federal or state financial aid.

How do I get financial aid?

To receive financial aid, you must apply by completing the FAFSA or California Dream Act application. Everyone should apply, even if they think they won't qualify. For the Cal Grant program, submit a GPA Verification Form by March 2nd or September 2nd each year. You may also need to provide additional documents like IRS tax transcripts. Respond promptly to all Financial Aid Office requests.

Do I need to complete my income tax return before I complete the Financial Aid Application?

While it is recommended that you complete your tax return prior to filling out your FAFSA or Dream Act, it is not essential. You can fill out the financial aid application using estimated information from your W-2. Any large discrepancies between your aid application and your tax return may have a large impact on any preliminary financial aid award you receive.

What happens if I have academic or other problems and have to drop classes or drop out of college entirely?

If you receive aid and then drop units or withdraw prior to the end of the semester, you may be required to repay a portion of the funds. The repayment amount will be determined after the add/drop period has ended. Students that are required to repay will be required to do so before being allowed to enroll or requesting official transcripts.

What is Satisfactory Academic Progress (SAP)?

Students who have applied for financial aid enter into an agreement to attend class and complete courses with a passing grade. Failure to complete required units, meet the minimum cumulative GPA requirement or exceed the maximum unit limit will result in disqualification from receiving further financial aid.
For more info please visit https://www.peralta.edu/financial-aid/satisfactory-academic-progress

Do I have to reapply for financial aid every year?

Yes. The FAFSA Application is available October 1st each year. Make sure you include our school codes: Berkeley City College (014311), College of Alameda (006720), Laney College (001266) and Merritt College (001267)

Is there a limit to how much financial aid I can receive?

Yes. The duration of a student's eligibility to receive a Federal Pell Grant is limited to 600% lifetime or its equivalent to 12 full-time semesters. Calculation of the duration of a student's eligibility includes all years of the student's receipt of Federal Pell Grant funding. Once a student has received a Federal Pell Grant for 12 full-time semesters (or its equivalent) the student will no longer be eligible for further Federal Pell Grant. For Cal Grants, students can receive for 8 full-time semesters or 400%.

How is my financial aid disbursed?

Financial aid funds are disbursed through BankMobile Disbursements, a technology solution, powered by BMTX, Inc. These financial aid funds will first cover your current aid year charges in your Campus Solutions account. Any excess funds will be refunded to you for other educational expenses.

The Peralta Community College District uses BankMobile Disbursements for refunds. For more information, visit https://disbursements.bmtx.com/refundchoices/

I have more questions. Who can I contact?

You can visit your campus Financial Aid Office for additional information:

College of Alameda

555 Ralph Appezzato Memorial Parkway
Alameda, CA 94501
A Building, Welcome Center
510.748.2391
coafinancialaid@peralta.edu

Berkeley City College

2050 Center Street
Berkeley, CA 94704
1st Floor Student Services Area
510.981.2941
bcc-finaid@peralta.edu

Laney College

900 Fallon Street
Oakland, CA 94607
Building A, Room 201
510.464.3414
laneyfinaid@peralta.edu

Merritt College

12500 Campus Drive
Oakland, CA 94619
Building R, Room R113
510.436.2465
merfinaid@peralta.edu

Refund Information

IT IS THE STUDENT'S RESPONSIBILITY TO DROP CLASSES!

Students are expected to attend all classes in which they are enrolled. If you do not attend, or stop attending classes, and fail to personally drop by the drop deadline, you will be responsible for all tuition and fees. Not attending classes does not warrant a refund of fees. It is the student's responsibility to drop all classes which they are not attending.

For specific refund dates, please visit www.peralta.edu/admissions/student-finance/drop-refund
This includes the refund dates for Regular Session, Short-Term and Late Start Courses.

Refund Procedure for Enrollment Fees

A student who cancels his/her registration prior to the first day of instruction, or officially withdraws from all classes during the first two weeks of instruction, shall be entitled to a full refund less a $10 processing fee. (This must be done whether you attend the class or not.)

If a student pays an Enrollment Fee of less than $10 and cancels his/her registration or withdraws from all classes before the deadline, the processing fee shall equal the Enrollment Fee.

No refund of the Enrollment Fee will be made to any student who withdraws from classes after the first two weeks of instruction.

A student may request a refund up to the end of the following term in which the refund was due. After that time, the student will not be eligible for the refund.

To apply for an enrollment fee refund, email an Application for Refund Request form at the Cashier's Office website.
https://www.peralta.edu/admissions/student-finance/drop-refund

Once the request is submitted, refund processing time is 4 to 6 weeks (after last day to add classes) during peak periods and 2 to 3 weeks during off peak periods.

Refund Procedure for Non-Resident Tuition and Capital Outlay Fee

Students will receive a full refund for any class canceled by the college.

Refund Procedures for Health Fee

This fee is non-refundable unless all classes are dropped on or before the last day to drop regular session classes and receive a refund.

Regular Session Classes

A 100% refund of Nonresident Tuition and Capital Outlay Fee (minus a $10 processing fee) will be made for any class in which the student withdraws through the Last Day to Drop Regular Session Classes And Receive a Refund.

Refund Procedure for Short-Term, Late Start and Open-Entry/Open-Exit Classes

A student enrolled in a short-term class will receive a 100% re-fund (minus a $10 processing fee for residents) if he/she officially withdraws within the first 10% of the class length. No refunds will be issued after the first 10% of the class length.

For specific dates, please visit www.peralta.edu and search Refund Drop Deadline Schedule. This includes the refund dates for regular session courses and short/late start courses.

Refund Procedure for Variable Unit Classes

No refund shall be made for variable units not earned by the student.

The State-mandated Enrollment Fees will be fully refunded if an action of the college (e.g. class cancellation) prevents a student from attending class. A student may, upon request, obtain a refund up to the end of the following term in which the refund was due. After that time the student will not be eligible for the refund.

Please note: Instructors may drop students who do not attend the first class meeting but students are ultimately responsible for dropping themselves from any course they are not attending.

The Peralta Community College District participates in the State of California Chancellor's Office Tax Offset Program (COTOP). Past due accounts may be submitted to COTOP by the Peralta Community College District. This enables the State of California Franchise Tax Board to appropriately intercept any tax refunds, lottery winnings or unclaimed property that might be owed to you.

Fees Information

AC Transit EasyPass Fee

All Students taking six (6) or more units are required to pay an AC Transit EasyPass fee per semester, collected at the time of enrollment. The fee entitles eligible student to receive an AC Transit EasyPass Bus Pass for the semester. For more information and program updates visit: www.peralta.edu/easypass or email easypass@peralta.edu.

California Community College Enrollment Fee

All students are required to pay a California Community College Enrollment Fee of $46 per unit for the semester, subject to legislative changes, including mid-year increases if State revenues fall below estimates, with students being informed before any fee increases take effect.

Campus Center Use Fee

In addition to the California Community College Enrollment Fee, there will be a Campus Center Use Fee of $2 per semester, per campus (excluding off campus locations), to be collected at the time of enrollment.

Non-Resident Tuition

Students who are not residents of California for one year and one day prior to the first day of the term, or do not qualify for nonresident status known as "AB540," will be charged nonresident tuition. Nonresident tuition is charged at the rate of $406 per unit for Fall semester plus the $46 per unit California Community College Enrollment fee totaling, and $452 per semester unit for Fall. A $2 per semester, per Campus Center User fee will be charged.

Capital Outlay Fee

Nonresident students of the State of California will be charged a Nonresident Capital Outlay Fee, in addition to the Nonresident Tuition, California Community College Enrollment Fee, and the Campus Center Use Fee. The Nonresident Capital Outlay Fee is $0 per semester unit.

Student Representation Fee

Under Education Code §76060.5, each college Student Body within Peralta CCD established a $2.00 per college, per semester Student Representation Fee. This fee supports students or representatives presenting college positions and viewpoints before various government bodies. A fee waiver form must be submitted to the college Bursar's Office before the last day of the charged semester to avoid this charge.

Health Fee

All students are required to pay the Student Health fee of $23.00 per semester for Fall and Spring semesters ($20 for Summer session). This fee will be collected at the time of enrollment. The Health fee is subject to change as allowed by the State Legislature. NOTE: Students who qualify in the following categories will be exempted from payment of the health fee.

1. Students who depend exclusively upon prayer for healing in accordance with the teachings of a bona fide religious sect, denomination, or organization (documentation required).
2. Students who are attending college under an approved apprenticeship training program.

International Health Insurance Fee

All international students will be automatically enrolled in the mandatory health insurance program. For more information on current health insurance fees and links, please visit: https://www.peralta.edu/health-services/ or to review AP 5030, please visit: https://www.peralta.edu/boardoftrustees/bp-ap

Other Fees

During the Summer and Fall 2024 terms, there will be no fees for parking at College of Alameda, Laney College, or Merritt College. While there will be no fees, we are requesting that students obtain a parking permit from the college business or bursar's office. The permitting process is important for campus safety and security. Thank you for your cooperation. Previously, Daily parking was available at $2.00 a day while Semester parking was available for $40.00 in spring or fall semesters ($10.00 for a motorcycle permit) and $20.00 for summer session permit ($5.00 for a motorcycle permit). We anticipate that fees for parking will return at some point in the future.

Instructional and other Material Fees

The policy of the Peralta Community College District is that students may be required to provide instructional and other materials necessary for a credit or non-credit course provided such materials are of continuing value to the student outside the classroom setting and provided such materials are not solely or exclusively available from the district. Except as specifically authorized under the Education Code, students will not be required to pay a fee for any instructional or other materials required for a credit or non-credit course. Required materials are defined as those which a student must procure or possess as a condition of registration, enrollment or entry into a class, or any such materials which are necessary to achieve those required course objectives.

Transcript Request

Peralta Community College District has retained Credentials, Inc to accept transcript orders Online through their secured site. You must pay transcript fees at the time you submit your request. The first two transcripts requested are free; thereafter, $6.00 per copy for regular service, and mailed within 7-10 business days. See website for other expedited delivery options. https://www.peralta.edu/admissions/transcripts

You Can Pay Fees By Credit Card Online

Students are encouraged to pay enrollment fees and past due fees by credit card on the secure Peralta website at sa.peralta.edu.

Financial Aid Contacts

Each of our colleges has a full-service Financial Aid Office. For information regarding your specific financial aid need, contact the Financial Aid Office at the campus you are most likely to attend.

BERKELEY CITY COLLEGE
(510) 981-2807
bcc-finaid@peralta.edu

COLLEGE OF ALAMEDA
(510) 748-2391
coafinancialaid@peralta.edu

LANEY COLLEGE
(510) 464-3414
laneyfinancialaid@peralta.edu

MERRITT COLLEGE
(510) 436-2465,
merfinaide@peralted.edu

Fees Information (Continued)

Installment Payment Plans:

Students in the Peralta Community College District may opt to pay their non-resident tuition or enrollment fee through an installment payment plan. Students who owe fees from the current or previous terms may opt to pay these fees through an installment payment plan. Students are required to pay at least the first $25 of their owed fees and develop an installment payment plan prior to enrollment in classes. Students can only participate in one payment plan. New foreign students are required to pay at least the non-resident tuition for 12 units plus all other required fees for both the spring and fall semesters prior to enrollment in their first year classes. The payment plan will be interest free. The payment plan will include the specific amount and due date for each installment. All of the payments will be completed within the term for which the enrollment is made. Failure to make timely payments will subject the student to the penalty as described in board policy 5035 (students or former students who have been provided with written notice that they have failed to pay a proper financial obligation shall have diplomas, – or registration privileges withheld until such time as the obligation is satisfied). Payment plans will not be approved for any outstanding financial aid obligations, NSF fees or any amount due to health insurance for international students. For more information on payment plans please refer to our website: https://www.peralta.edu/admissions/student-finance/payment-plan or email paymentplan@peralta.edu.

Students may correspond with us regarding their records through their Peralta email or personal email authorizing their passport student center. Emails that are not from students will be responded to with general information only and may delay requests.

FEE TYPE	AMOUNT	REQUIRED OF
California Community College Enrollment Fee	$46 per semester unit	All students
Campus Center Use Fee	$2 per semester, per campus	All students
Nonresident Tuition	$406 per semester unit	Nonresidents Only
Student Representation Fee	$2 per student	All students
Health Fee	$23 per semester ($22 in summer)	All Students
International Health Insurance Fee	Updated Health Insurance fees can be found at: peralta.edu/international/tuition-and-fees	F-1 Students
AC Transit Fee	$46.46 Per Semester	All Students

All fees are subject to legislative changes and all fees are payable at time of enrollment

THE CA DREAM ACT

Financial aid is available for AB 540 students attending a California college or university.

What is AB 540 and how do I obtain AB 540 status?

AB 540 allows non-resident students who meet certain qualifications to pay in-state tuition. You are an AB 540 eligible student if you meet all of the following criteria:

- Attended high school in California for three or more years
- Graduated or will graduate from a California high school
- Registered or enrolled in an accredited and qualifying California college or university
- If applicable, complete an affidavit to legalize immigration status as soon as you are eligible

To apply, visit dream.csac.ca.gov

CALIFORNIA STUDENT AID COMMISSION | CA DREAM ACT APPLICATION

The CA Dream Act Application will be available on **October 1st**.
The deadline to submit the application is **March 2nd**.

MAKE YOUR COLLEGE DREAMS COME TRUE!

The CADAA asks questions about you and your finances, so have the information below handy: Federal tax information, records of untaxed income, Cash, savings, and checking account balances, and investments other than the home in which you lived

California College Promise Grant

The California College Promise Grant (formerly the BOG Fee Waiver) is available specifically for students at California community colleges. The California College Promise Grant will waive your per-unit enrollment fee (currently $46) at any Peralta Community College.

If you believe you qualify for a California College Promise Grant Method A; submit the acceptable documentation to the Financial Aid Office. This Promise Grant will cover your enrollment fees for the entire academic year.

DOCUMENTATION FOR PROMISE GRANT | METHOD A:

AFDC or SSI Recipients

Notice of Action in your name (or your parent's name) for the same month in which you file this application or one calendar month before.

or

CalWORKs/TANF or SSI Warrant or Check issued in your name (or your parent's name) for the same month in which you file this application or one month before.

or

Documentation agreed upon between your Community College and County Welfare Department. Contact the Financial Aid Office for details.

General Assistance Recipients

Documentation agreed upon between your community college district and county welfare department. Ask at your Financial Aid Office.

Deceased/Disabled Veterans' Dependents Or National Guard Dependents

Fee Waiver certification provided by the California Department of Veterans Affairs or your county Veterans Service Office. Fee Waiver certification provided by the California National Guard Adjustment General's Office.

Congressional Medal Of Honor Recipient Dependent Of September 11, 2001 Victim Deceased Law Enforcement/Fire Suppression Personnel

- Certification of Medal of Honor Recipient, or a child of Medal of Honor recipient.
- Certification as dependent of a victim of the September 11, 2001 terrorist attack.
- Certification as dependent of deceased law enforcement/fire suppression personnel killed in the line of duty.

DOCUMENTATION FOR PROMISE GRANT | METHOD B:

A California College Promise Grant Method can be awarded to low-income students. Whether you qualify is based upon your (or your parent's) income and household size. Colleges may ask you to provide documentation of income, such as a copy of your U.S. Income Tax Return. You are required to provide documentation if it is requested.

Promise Grant Type B Income Standards | 2023-2024

HOUSEHOLD SIZE	ANNUAL INCOME
1	$21,870
2	$29,580
3	$37,290
4	$45,000
5	$52,710
6	$60,420
7	$68,130
8	$75,840
+1 Family Member	+ $7,710

For more info visit: **icanaffordcollege.com**

DOCUMENTATION FOR PROMISE GRANT| METHOD C

(Available only by filing out FAFSA or CA Dream Act)

Note: Students not qualified by Method B income standards must file a FAFSA in order to demonstrate the need to qualify for a California College Promise Grant fee waiver.

If you have special circumstances where you cannot fill out a FAFSA to obtain a California College Promise Grant Enrollment Fee Waiver, please stop by the Financial Aid Office for other possible options.

*New Regulation: Students who apply via the FAFSA for Dream Act must demonstrate need in excess of the average cost of tuition of $1,104.

FILL OUT YOUR FAFSA AT WWW. FAFSA.GOV TO SEE IF YOU QUALIFY FOR METHOD B OR C.

NOTICE:
Loss of Entitlement for California Promise Grant

Students who do not maintain minimum academic and/or progress* standards for two consecutive primary semesters will be subject to loss of eligibility for the California College Promise Grant. Registered Foster Youth are exempted from this requirement.

** 50% Completion rate and cumulative GPA above 2.0*

Student Online Tools

Peralta uses 'single sign on' – by logging in at

myapplications.microsoft.com

with your student email you will gain access to:

CAMPUS SOLUTIONS

Campus Solutions is where you can search for and enroll in classes, pay fees, and more!`

Microsoft Office, gives you access to Outlook (email) OneDrive (cloud storage), Word, Excel, PowerPoint and more!

canvas

Canvas is our online learning platform. Classes use Canvas not just for fully online classes, but for hybrid (part in person, part online) courses and for professors to share information in fully in person courses. Check out bit.ly/peraltacanvas for tutorials and help with Canvas

bit.ly/peraltacanvas

If you are having issues with any of the above, contact helpdesk@cc.peralta.edu

Other resources such as specific program information, learning communities, degrees, clubs and other services including counseling, tutoring, enrollment and financial aid assistance, basic needs assistance, and more can be found on your home college website.

COLLEGE OF ALAMEDA — alameda.edu

BERKELEY CITY COLLEGE — berkeleycitycollege.edu

Laney College — laney.edu

MERRITT COLLEGE — merritt.edu

Wait List FAQs - Frequently Asked Questions

During registration, if you try to register for a class that is full ("CLOSED"), you will be given the option to add to the waitlist for that class until the waitlist fills. Remember, being on a waitlist does not guarantee you a seat in a class. If seats become available, those on the waitlist will be enrolled in the order they were added to the list.

Important: Passport will allow you to get on a waitlist, however, you will not be enrolled if you have any holds, time conflicts, repeat or prerequisite errors, duplicate courses, excessive units, or any type of registration error.

Can anybody get on a Waitlist?

Anyone can get on a waitlist if the waitlist for the class is available, but you will ONLY be enrolled in the class if:

1. You meet the class prerequisites
2. The class time does not conflict with another class in which you are already enrolled
3. You are not enrolled in another section of the same course
4. You have no repeat errors or holds on your record
5. The class units do not exceed your maximum allowed.

When the daily process runs and space in the class is available, if you are on the waitlist but do not meet the criteria above, instead of being automatically enrolled in the class you will remain on the waitlist.

Who gets into a class from a waitlist?

If one seats become available, students will automatically be enrolled in the class in the order in which they were added to the waitlist as long as there are no errors or enrollment restrictions.

How do I know if I got into a class?

If you are auto enrolled from the waitlist, you will be notified by email to your Peralta email account. Be sure to activate and monitor your Peralta emails during the registration period.

When do I pay for the class?

Fees will be assessed after you enroll in a class and must be paid 2 weeks before the beginning of the term. If you do not pay your fees, you may be dropped from the class for non-payment. If you add after this deadline, you are required to pay the fees immediately or a hold WILL be placed on your account and your debt will be sent to collections. Students on a waitlist should monitor their Peralta email closely for enrollment notification.

What is the first day I can waitlist?

Waitlists become available when a class reaches its enrollment capacity. Waitlisted classes are displayed in the online schedule of classes with a yellow triangle icon.

What is the last day I can be added to a waitlist?

You can be added to a waitlist until the day before classes begin.

What prevents me from adding to a waitlist?

- Enrollment appointment date/time has not yet been reached
- The last day to add to the waitlist has passed
- Class is not yet closed
- Waitlist is at its capacity
- You have reached the limit for waitlisted units (waitlisted and enrolled units cannot exceed 10 units in summer, and 18 units in fall and spring)

If an enrolled student drops a class and a seat opens up, do waitlisted students get the opportunity to enroll first?

Yes. When a class is marked as closed only students from the waitlist can be enrolled. Before the first day of classes, a daily process runs to automatically enroll students from the waitlist. If all waitlisted students are successfully enrolled in the class and there are still seats available, the class will reopen. However, if all students from the waitlist are moved to the class filling the class to capacity, the class will remain closed and the waitlist will re-open.

If by the first day of class you are still on the waitlist, you will need to attend the first class meeting and obtain a permission number from your instructor in order to enroll in the class.

Can I be on the Waitlist for more than one section of the same class?

Yes. You will be automatically enrolled in the section that becomes available first, depending on your position on the waitlist for each section.

How can I tell if a class has a waitlist?

Waitlisted classed are marked by a yellow triangle in the online schedule of classes.

How do instructors know who is on the waitlist?

Class waitlists are available to instructors through class rosters.

Can a student be both enrolled and waitlisted for different sections of the same class?

Yes, but they cannot be enrolled in both. A student can be enrolled in the open section of a class and at the same time be on the waitlist for a different section of that same class (maybe the waitlisted section was their first choice, but it has reached capacity). However, a student will not be auto enrolled in the waitlisted section when a seat becomes available, even if they are eligible. In this instance, they will need to drop themselves from the section they are currently enrolled.

How will I move from the waitlist into the class?

During the registration period before classes begin, you are automatically enrolled as space becomes available. After classes begin, instructors are required to issue permission numbers. You use the class permission number to enroll in the class via Campus Solutions or by going to the Admissions and Records office at the college.

Is there a limit to the number of units that can be waitlisted?

Yes. Your waitlisted units and enrolled units cannot exceed 10 units in summer and 18 units in fall and spring.

Are waitlisted units counted into my total units for the term?

No. Enrolled units and waitlisted units are counted separately. Waitlisted courses are not counted towards full-time status or calculated for fees.

Will I be charged the enrollment fee when I add to the waitlist?

No. You are only charged the appropriate fees when you are officially enrolled in the class.

Can I drop myself from a waitlist?

Yes. You can drop yourself from a Waitlist using Drop Classes in Campus Solutions.

Can I see my position on a waitlist?

You can view your waitlist position in. Campus Solutions. Click the Manage Classes tile and review the information in the View My Classes section.

LOOKING FOR HELP WITH ADMISSIONS & RECORDS?

Below in the contact information for the Admissions & Records department at each of our four colleges:

BERKELEY CITY COLLEGE

berkeleycitycollege.edu/admissions/
BCC-AdmissionsRecords@peralta.edu

(510) 981 - 2806

First Floor
2050 Center St
Berkeley, CA 94704

COLLEGE OF ALAMEDA

alameda.edu/admissions-and-records/
coaadmissions@peralta.edu

(510) 748 - 2228

Building A - First Floor
555 Ralph Appezzato Memorial Pkwy
Alameda, CA 94501

Laney College

laney.edu/admission_records/
laneyadmissions@peralta.edu

(510) 464 - 3121

Building Complex A - First Floor
900 Fallon St
Oakland, CA 94607

MERRITT COLLEGE

www.merritt.edu/admissions/
admission.merritt@peralta.edu

(510) 436 - 2487

Building R
12500 Campus Dr
Oakland, CA 94619

Add Deadlines

Please note that there are two key add deadlines for regular session (full term) classes per class:
Full calendar available at https://peralta.edu/enrollmentcalendar

Summer 2025

Last day to add without a permission number: June 23
Last day to add with a permission number: June 23

June 23rd, 2025 *is the last day to drop regular session classes to receive a refund and the last day to drop regular session classes without a "W" appearing on transcripts*

Fall 2025

Last day to add without a permission number: August 24
Last day to add with a permission number: September 1

September 1st, 2025 *is the last day to drop regular session classes to receive a refund and the last day to drop regular session classes without a "W" appearing on transcripts*

Full calendar available at www.peralta.edu/admissions/academic-calendar-finals-schedule-enrollment-calendar

CAMPUS SOLUTIONS

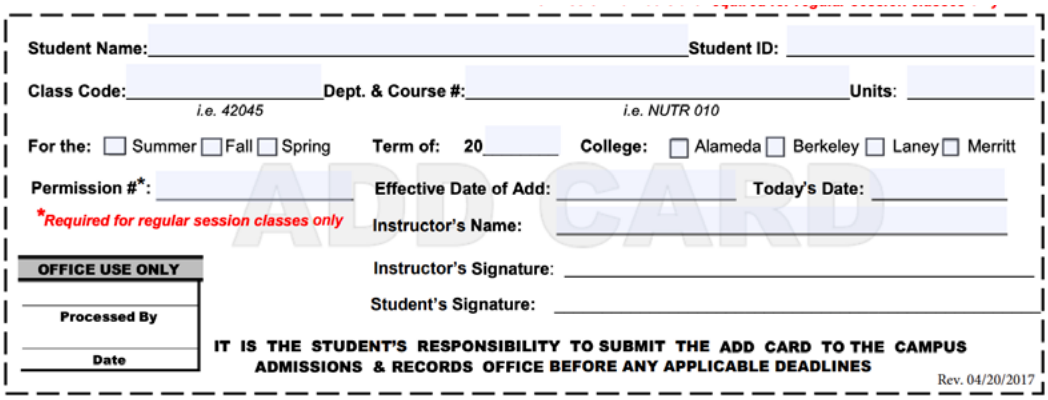
Student Name: _____ Student ID: _____
Class Code: _____ (i.e. 42045) Dept. & Course #: _____ (i.e. NUTR 010) Units: _____
For the: ☐ Summer ☐ Fall ☐ Spring Term of: 20____ College: ☐ Alameda ☐ Berkeley ☐ Laney ☐ Merritt
Permission #*: _____ Effective Date of Add: _____ Today's Date: _____
*Required for regular session classes only
Instructor's Name: _____
OFFICE USE ONLY
Processed By
Date
Instructor's Signature: _____
Student's Signature: _____
IT IS THE STUDENT'S RESPONSIBILITY TO SUBMIT THE ADD CARD TO THE CAMPUS ADMISSIONS & RECORDS OFFICE BEFORE ANY APPLICABLE DEADLINES
Rev. 04/20/2017

How to use a Permission Number

You may add regular session (full term) classes, where space is available, using Campus Solutions the first day of class and through Sunday of that week. After the first week of classes, you may only add a regular session class by obtaining a permission number from the instructor.

You will need only the permission number for online enrollment through Campus Solutions. You will need the permission number and signature on an ADD CARD FORM to enroll in-person.

You are responsible for registering yourself in the class via Campus Solutions with the permission number in person at the College Admissions and Records office by the last day to add for the term

How do I obtain a permission number?

To obtain an instructor permission number you must attend a class meeting and/or e-mail the instructor. If space is available, the instructor may provide the required permission number.

How do I use the permission number to enroll?

To enroll online, log in to Campus Solutions and follow the regular enrollment steps. If a permission number is required, you will be prompted to provide it during the enrollment process (see adding a class with a permission number instructions). To enroll in person, you will need to fill out an add card form and obtain the permission number and instructor signature.

How do wait-listed students use a permission number?

A waitisted student needs to follow the regular enrollment process and add the permission number during Step 2 (Review Class Preferences).

Do permission numbers override a course pre-requisite or enrollment hold?

No. Similar to auto-enrolling from a waitlist, permission numbers only allow you to enroll if you have met the requisites and have no holds on your account.

To learn more about special dates and deadlines, visit:
peralta.edu/admissions/academic-calendar-finals-schedule-enrollment-calendar

Prerequisite/Corequisite Policy & Procedures

Prerequisites

Some courses have prerequisites: faculty have determined that students are highly unlikely to succeed in these courses unless they have acquired a certain level of skills or knowledge, usually through taking another course beforehand. The prerequisites for each course are listed in the class schedule.

When you attempt to enroll Online in a course with a prerequisite, the system checks your academic records for evidence that you have taken or are taking the prerequisites at one of the Peralta Colleges.

1. If you have taken the prerequisites at a Peralta College after 1987 and have received a grade of C or better in it, you are allowed to enroll.

2. If you are currently taking the prerequisites, you are allowed to enroll conditionally until your grade is received. If your grade in the prerequisites is below a C, you will be automatically dropped from the higher level course. You will be informed of this by Peralta email.

3. If you have met the prerequisites through a course taken at another college, you will need to submit proof to the counseling department.

4. If you feel the prerequisite has been met through assessment at another institution, and you have either your scores and placement recommendations or a transcript showing the courses you assessed into and enrolled in, or through other means, (this is referred to as "Multiple Measure Assessment" in the class schedule), please see a counselor. The counselor will look at your test scores and discuss your preparation for the course. If the counselor determines that you have met the prerequisites, he/she will clear you for the course and you will be allowed to enroll.

5. If you feel that you have met the prerequisites through your life experience, or you believe that the prerequisites is unnecessary or unlawful, go to the admissions office to complete and sign a Petition for Prerequisite Challenge. You will immediately be cleared to enroll, pending review of your petition by faculty. If your challenge is approved you will remain in the class. If your petition is denied, you will be dropped from the class. You will be informed of this by phone. Challenge petitions must be approved or denied within five working days of the day they were filed. If your petition is not reviewed within five working days,you will remain in the class.

Co-requisites

Some courses have co-requisites: faculty have determined that students are highly unlikely to succeed in these courses unless they enroll in the co-requisite course at the same time. The co-requisites for each course are listed in the class schedule.

If you enroll in a course with a co-requisite, makeW sure to enroll in the co-requisite course as well. (If you have previously taken the co-requisite course and obtained a grade of C or better, you don't need to enroll in it again).

Open Classes

It is the policy of the Peralta Community College District that, unless specifically exempted by statute, every course, sections or classes, the average attendance of which is to be reported for state aid, wherever offered and maintained by the District, shall be fully opened to enrollment and participation by any person who has been admitted to the College and who meets such prerequisites as may be established pursuant to Chapter II, Division 2, Part VI, Title 5 of the California Administrative Code, commencing with Section 51820.

Student Study Load

In order to complete an Associate in Arts or Associate in Science degree at one of the Peralta Colleges in two years, an average unit load of 15 units per term is often necessary. Students may not carry more than 18 units (including a combined total of all Peralta Colleges) without prior approval of a counselor. Counselor approval is required for excess units up to 21.5 units. Enrollment in 22 to 25 units requires approval of the Dean of Student Services. Under no circumstances will approval be granted beyond 25 units. The maximum number of units for the Summer Session is ten (10). For college purposes, a full-time student is one who is carrying 12 or more units. Students are not permitted to enroll in classes with conflicting or overlapping meeting times.

College District Policies

For a complete list of Board Policies, go to https://www.peralta.edu/boardoftrustees/bp-ap

BOARD POLICY 3410 NONDISCRIMINATION

The District is committed to equal opportunity in educational programs, employment, and all access to institutional programs and activities.

The District, and each individual who represents the District, shall provide access to its services, classes, and programs without regard to national origin, religion, age, sex or gender, gender identity, race or ethnicity, color, medical condition, ancestry, sexual orientation, marital status, physical or mental disability, active duty military and veterans, pregnancy, or because he or she is perceived to have one or more of the foregoing characteristics, or based on association with a person or group with one or more of these actual or perceived characteristics.

The Chancellor shall establish administrative procedures that ensure all members of the college community or persons using the services of the district can present complaints regarding alleged violations of this policy and have their complaints heard in accordance with the Title 5 regulations and those of other agencies that administer state and federal laws regarding nondiscrimination.

No District funds shall ever be used for membership, or for any participation involving financial payment or contribution on behalf of the District or any individual employed by or associated with it, to any private organization whose membership practices are discriminatory on the basis of national origin, religion, age, sex or gender, race, color, medical condition, ancestry, sexual orientation, marital status, physical or mental disability, active duty military and veterans, pregnancy, or because he or she is perceived to have one or more of the foregoing characteristics, or because of his or her association with a person or group with one or more of these actual or perceived characteristics.

Administrative Policy 3410 Nondiscrimination - Educational Programs and other Services

The District shall provide access to its services, classes and programs without regard to, national origin, religion, age, sex or gender, gender identification, race or ethnicity, color, medical condition, ancestry, sexual orientation, marital status, physical or mental disability, pregnancy or because he/she is perceived to have one or more of the foregoing characteristics, or based on association with a person or group with one or more of these actual or perceived characteristics.

A. All classes, including credit, noncredit and not- for-credit, shall be conducted without regard to the gender of the student enrolled in the classes. As defined in the Penal Code, "gender" means sex, and includes a person's gender identity and gender- related appearance and behavior whether or not stereotypically associated with the person's assigned sex at birth.

B. The District shall not prohibit any student from enrolling in any class or course on the basis of gender.

C. Academic staff, including but not limited to counselors, instructors and administrators shall not offer program guidance to students which differs on the basis of gender.

D. Insofar as practicable, the District shall offer opportunities for participation in athletics equally to male and female students.

BOARD POLICY 3433 PROHIBITION OF SEXUAL HARASSMENT UNDER TITLE IX

All forms of sexual harassment are contrary to basic standards of conduct between individuals. State and federal law and this policy prohibit sexual harassment and the District will not tolerate sexual harassment. The District is committed to providing an academic and work environment that respects the dignity of individuals and groups. The District shall be free of sexual harassment and all forms of sexual intimidation and exploitation including acts of sexual violence.

The District seeks to foster an environment in which all employees, students, applicants for employment, and applicants for admission feel free to report incidents of sexual harassment in violation of this policy and Title IX, without fear of retaliation or reprisal. Therefore, the District also strictly prohibits retaliation against any individual for filing a complaint of sexual harassment in violation of this policy and Title IX or for participating, or refusing to participate, in a sexual harassment investigation. The District will investigate all allegations of Title IX retaliation swiftly and thoroughly. If the District determines that someone has retaliated, it will take reasonable steps within its power to stop such conduct. Individuals who engage in Title IX retaliatory conduct are subject to disciplinary action, up to and including termination or expulsion.

Any employee, student, applicant for employment, or applicant for admission who believes he/she/they has been harassed or retaliated against in violation of this policy should immediately report such incidents by following the procedures described in AP 3434 Responding to Harassment Based on Sex under Title IX. The District requires supervisors to report all incidents of harassment and retaliation that come to their attention.

This policy applies to all aspects of the academic environment, including but not limited to classroom conditions, grades, academic standing, employment opportunities, scholarships, recommendations, disciplinary actions, and participation in any community college activity. In addition, this policy applies to all terms and conditions of employment, including but not limited to hiring, placement, promotion, disciplinary action, layoff, recall, transfer, leave of absence, training opportunities, and compensation. To this end, the Chancellor shall ensure that the institution undertakes education and training Activities to counter sexual harassment and to prevent, minimize, or eliminate any hostile environment that impairs access to equal education opportunity or impacts the terms and conditions of employment.

The Chancellor shall establish procedures that define sexual harassment on campus. The Chancellor shall further establish procedures for employees, students, and other members of the campus community that provide for the investigation and resolution of complaints regarding sexual harassment in violation of this policy, and procedures to resolve complaints of sexual harassment in violation of this policy. State and federal law and this policy prohibit retaliatory acts against all participants by the District, its employees, students, and agents.

The District will publish and publicize this policy and related written procedures (including the procedure for making complaints) to administrators, faculty, staff, students, applicants for employment, and applicants for admission, particularly when they are new to the institution. The District will make this policy and related written procedures (including the procedures for making complaints) available in all administrative offices and will post them on the District's website.

Employees who violate the policy and procedures may be subject to disciplinary action up to and including termination. Students who violate this policy and related procedures may be subject to disciplinary measures up to and including expulsion. Volunteers or unpaid interns who violate this policy and related procedures may be subject to disciplinary measure up to and including termination from the volunteer assignment, internship, or other unpaid work experience program.

Board Policy 3430 Prohibition of Unlawful Harassment

The District is committed to providing an academic and work environment free of unlawful harassment. This procedure defines sexual harassment and other forms of harassment on campus, and sets forth a procedure for the investigation and resolution of complaints of harassment by or against any staff or faculty member or student or unpaid interns and volunteers within the District.

I.Definitions

A. General Harassment
Harassment based on race, religious creed, color, national origin, ancestry, physical disability, mental disability, medical condition, marital status, sex, age, or sexual orientation of any person, or military or veteran status, or the perception that a person has one or more of these characteristics is illegal and violates District policy. Harassment shall be found where, a reasonable person with the same characteristics as the victim of the harassing conduct would be adversely affected to a degree that interferes with his or her ability to participate in or to realize the intended benefits of an institutional activity, employment or resource.
For sexual harassment under Title IX, Complainants must proceed under BP 3433 Prohibition of Sexual Harassment under Title IX, AP 3433 Prohibition of Sexual Harassment under Title IX, and AP 3434 Responding to Harassment Based on Sex under Title IX. For other forms of sexual harassment or gender-based harassment, Complainants should use this procedure.
Gender-based harassment does not necessarily involve conduct that is sexual. Any hostile or offensive conduct based on gender can constitute prohibited harassment if it meets the definition above. For example, repeated derisive comments about a person's competency to do the job, when based on that person's gender, could constitute gender-based harassment. Harassment comes in many forms, including but not limited to the following conduct that could, depending on the circumstances, meet the definition above, or could contribute to a set of circumstances that meets the definition:

B. Verbal
Inappropriate or offensive remarks, slurs, jokes or innuendoes based on a person's race gender, sexual orientation, or other protected status. This may include, but is not limited to, inappropriate comments regarding an individual's body, physical appearance, attire, sexual prowess, marital status or sexual orientation; unwelcome flirting or propositions; demands for sexual favors; verbal abuse, threats or intimidation; or sexist, patronizing or ridiculing statements that convey derogatory attitudes based on gender, race nationality, sexual orientation or other protected status.

C. Physical
Inappropriate or offensive touching, assault, or physical interference with free movement. This may include, but is not limited to, kissing, patting, lingering or intimate touches, grabbing, pinching, leering, staring, unnecessarily brushing against or blocking another person, whistling or sexual gestures. It also includes any physical assault or intimidation directed at an individual due to that person's gender, race, national origin, sexual orientation or other protected status.

D. Visual or Written
The display or circulation of visual or written material that degrades an individual or group based on gender, race, nationality, sexual orientation or other protected status. This may include, but is not limited to, posters, cartoons, drawings, graffiti, reading materials, computer graphics or electronic media transmissions.

E. Environmental
A hostile academic or work environment may exist where it is permeated by sexual innuendo; insults or abusive comments directed at an individual or group based on gender, race, nationality, sexual orientation or other protected status; or gratuitous comments regarding gender, race, sexual orientation, or other protected status that are not relevant to the subject matter of the class or activities on the job. A hostile environment can arise from an unwarranted focus on sexual topics or sexually suggestive statements in the classroom or work environment. It can also be created by an unwarranted focus on, or stereotyping of, particular racial or ethnic groups, sexual orientations, genders or other protected statuses. An environment may also be hostile toward anyone who merely witnesses unlawful harassment in his/her/their immediate surroundings, although the conduct is directed at others. The determination of whether an environment is hostile is based on the totality of the circumstances, including such factors as the frequency of the conduct, the severity of the conduct, whether the conduct is humiliating or physically threatening, and whether the conduct unreasonably interferes with an individual's learning or work.

F. Sexual Harassment
In addition to the above, sexual harassment consists of unwelcome sexual advances, requests for sexual favors, and other verbal, visual, or physical conduct of a sexual nature made by someone from, or in, the work or educational setting when:

1. Submission to the conduct is explicitly or implicitly made a term or condition of an individual's employment, academic status, progress, internship, or volunteer activity;
2. Submission to, or rejection of, the conduct by the individual is used as a basis of employment or academic decisions affecting the individual;
3. The conduct has the purpose or effect of having a negative impact upon the individual's work or academic performance, or of creating an intimidating, hostile or offensive work or educational environment (as more fully described below); or
4. Submission to, or rejection of, the conduct by the individual is used as the basis for any decision affecting the individual regarding benefits and services, honors, programs, or activities available at or through the community college.
5. This definition encompasses two kinds of sexual harassment:
   a. "Quid pro quo "sexual harassment occurs when a person in a position of authority makes educational or employment benefits conditional upon an individual's willingness to engage in or tolerate unwanted sexual conduct.
   b. "Hostile environment "sexual harassment occurs when unwelcome conduct based on a person's gender alters the conditions of an individual's learning or work environment, unreasonably interfere with an individual's academic or work performance, or create an intimidating, hostile, or abusive learning or work environment. The victim must subjectively perceive the environment as hostile, and the harassment must be such that a reasonable person of the same gender would perceive the environment as hostile. A single isolated incident of sexual harassment may be sufficient to create a hostile environment if it unreasonably interfered with the person's academic or work performance or created an intimidating, hostile, or offensive learning or working environment.
   c. Sexually harassing conduct can occur between people of the same or different genders. The standard for determining whether conduct constitutes sexual harassment is whether a reasonable person of the same gender as the victim would perceive the conduct as harassment based on sex.

II. Consensual Relationships

Romantic or sexual relationships between supervisors and employees, or between administrators, faculty members or staff members and students are discouraged. There is an inherent imbalance of power and potential for exploitation in such relationships. A conflict of interest may arise if the administrator, faculty members or staff member must evaluate the student's or employee's work or make decisions affecting the employee or student. The relationship may create an appearance of impropriety and lead to charges of favoritism by other students or employees. A consensual sexual relationship may change, with the result that sexual conduct that was once welcome becomes unwelcome and harassing. In the event that such relationships do occur, the District has the authority to transfer any involved employee to eliminate or attenuate the supervisory authority of one over the other, or of a teacher over a student. Such action by the District is a proactive and preventive measure to avoid possible charges of harassment and does not constitute discipline against any affected employee.

III. Academic Freedom

No provision of this Administrative Procedure shall be interpreted to prohibit conduct that is legitimately related to the course content, teaching methods, scholarship, or public commentary of an individual faculty member or the educational, political, artistic, or literary expression of students in classrooms and public forums. Freedom of speech and academic freedom are, however, not limitless and this procedure will not protect speech or expressive conduct that violates federal or California anti-discrimination laws.

Administrative Procedure 3540 Sexual and Other Assaults on Campus

1. The District and the Colleges shall make available sexual assault awareness information to students and employees.
2. Any sexual assault or physical abuse, including, but not limited to, rape, as defined by California law, whether committed by an employee, student, or member of the public, occurring on District property, in connection with all the academic, educational, extracurricular, athletic, and other programs of the District, whether those programs take place in the District's facilities or at another location, or on an off-campus site or facility maintained by the District, or on grounds or facilities maintained by a student organization, is a violation of District policies and regulations, and is subject to all applicable punishment, including criminal procedures and employee or student discipline procedures (See also AP 5500 Standards of Student Conduct).
3. It is the responsibility of each person involved in sexual activity to ensure that he or she has the affirmative consent of the other or others to engage in the sexual activity. Lack of protest or resistance does not mean consent, nor does silence mean consent. Affirmative consent must be ongoing throughout a sexual activity and can be revoked at any time. The existence of a dating relationship between the persons involved, or the fact of past sexual relations between them, should never by itself be assumed to be an indicator of consent.
   "Affirmative consent" means affirmative, conscious, and voluntary agreement to engage in sexual activity.
4. These written procedures and protocols are designed to ensure victims of domestic violence, dating violence, sexual assault, or stalking receive treatment and information. (For physical assaults/violence, see also AP 3500, 3510, 3515).
5. All students, faculty members or staff members who allege they are the victims of domestic violence, dating violence, sexual assault, or stalking on District property shall be provided with information regarding options and assistance available to them. Information shall be available from the Peralta Safety & Security Services, which shall maintain the identity and other information about alleged sexual assault victims as confidential unless and until Peralta Safety & Security Services is authorized to release such information.
6. Safety & Security Services shall provide all alleged victims of domestic violence, dating violence, sexual assault, or stalking with a copy of the District's policy and administrative procedure regarding domestic violence, dating violence, sexual assault, or stalking upon request, and the importance of preserving evidence and the identification and location of witnesses.
7. Victims will be provided the option to:
   - (1) notify proper law enforcement authorities, including on campus security and local police;
   - (2) be assisted by campus authorities in notifying law enforcement authorities if the victim so chooses; or
   - (3) decline to notify such authorities;
8. The victim will be provided a description of the following procedures:
   1. Criminal prosecution;
   2. Civil prosecution (i.e., lawsuit);
   3. District disciplinary procedures, both student and employee;
   4. Modification of class schedules; and
   5. Tutoring, if necessary.
9. The District will investigate all complaints alleging sexual assault under the procedures for sexual harassment investigations described in AP 3434 Responding to Harassment Based on Sex under Title IX, regardless of whether a complaint is filed with local law enforcement. All alleged victims of domestic violence, dating violence, sexual assault, or stalking on District property shall be kept informed, through Safety & Security Services, of any ongoing investigation. Information shall include the status of any student or employee disciplinary proceedings or appeal; alleged victims of domestic violence, dating violence, sexual assault, or stalking are required to maintain any such information in confidence, unless the alleged assailant has waived rights of confidentiality consistent with state and federal law.
10. A Complainant or witness who participates in an investigation of sexual assault, domestic violence, dating violence, or stalking will not be subject to disciplinary sanctions for a violation of the District's student conduct policy at or near the time of the incident, unless the District determines that the violation was egregious, including but not limited to, an action that places the health or safety of any other person at risk or involves plagiarism, cheating, or academic honesty.
11. In the evaluation of complaints in any disciplinary process, it shall not be a valid excuse to allege lack of affirmative consent that the accused believed that the complainant consented to the sexual activity under either of the following circumstances:
    (1) The accused's belief in affirmative consent arose from the intoxication or recklessness of the accused
    (2) The accused did not take reasonable steps in the circumstances known to the accused at the time, to ascertain whether the Complainant affirmatively consented.
12. In the evaluation of the complaints in the disciplinary process, it shall not be a valid excuse that the accused believed that the Complainant affirmatively consented to the sexual activity if the accused knew or reasonably should have known that the Complainant was unable to consent to the sexual activity under any of the following circumstances:
    (1) The Complainant was asleep or unconscious.
    (2) The Complainant was incapacitated due to the influence of drugs, alcohol, or medication, so that the Complainant was unable to communicate due to a mental or physical condition.
13. The District shall maintain the identity of any alleged victim or witness of domestic violence, dating violence, sexual assault, or stalking on District property, as defined above, in confidence consistent with state and federal law, unless the alleged victim or witness specifically waives the right to confidentiality. All inquiries from reporters or other media representatives about alleged domestic violence, dating violence, sexual assaults, or stalking on District property shall be referred to the District's Public Information Office, which shall work with Peralta Police Services to assure that all confidentiality rights are maintained consistent with state and federal law.

14. Additionally, the Annual Security Report will include a statement regarding the District's programs to prevent sexual assault, domestic violence, dating violence, and stalking and procedures that should be followed after an incident of domestic violence, dating violence, and stalking has been reported, including a statement of the standard of evidence (preponderance of evidence) that will be used during any district proceeding arising from such a report. The statement must include the following:
    (1) A description of educational programs to promote the awareness of rape, acquaintance rape, other forcible and non-forcible sex offenses, domestic violence, dating violence, or stalking;
    (2) Procedures to follow if a domestic violence, dating violence, sex offense or stalking occurs, including who should be contacted, the importance of preserving evidence to prove a criminal offense, and to whom the alleged offense should be reported.
    (3) Responses to stranger and non-stranger sexual assault;
    (4) The preliminary victim interview, including the development of a victim interview protocol, and a comprehensive follow-up victim interview, as appropriate;
    (5) Contacting and interviewing the accused;
    (6) Seeking the identification and location of witnesses;
    (7) Information on a student's right to notify appropriate law enforcement authorities, including on-campus and local police, and a statement that campus personnel will assist the student in notifying these authorities, if the student so requests, and the right to decline to notify these authorities;
    (8) Written information and notification for students about existing on- and off- campus counseling, mental health, victim advocacy, legal assistance, or other services for victims and contact information;
    (9) Participation of victim advocates and other supporting people;
    (10) Investigating allegations that alcohol or drugs were involved in the incident;
    (11) The role of the institutional staff supervision;
    (12) A comprehensive trauma-informed training program for campus officials involved in investigating and adjudicating sexual assault, domestic violence, dating violence, and stalking cases;
    (13) Written notification of victims about options for, and available assistance in, changing academic, living, transportation, and working situations, if requested and if such accommodations are reasonably available, regardless of whether the victim chooses to report the crime to Peralta Police Services or local law enforcement.
    (14) Procedures for campus disciplinary action in cases of an alleged domestic violence, dating violence, sexual assault, or stalking, including a clear statement that:
        a. Such proceedings shall provide a prompt, fair, and impartial resolution;
        b. Such proceedings shall be conducted by officials who receive annual training on the issues related to domestic violence, dating violence, sexual assault, and stalking and how to conduct an investigation and hearing process that protects the safety of the victim and promotes accountability;
        c. The accuser and the accused must be informed of the outcome of any institutional disciplinary proceeding resulting from an alleged domestic violence, dating violence, sexual assault or stalking, the procedures for the accused and victim to appeal the results of the disciplinary proceeding, of any changes to the results that occur prior to the time that such results become final, and when such results become final. Compliance with this paragraph does not violate the Family Educational Rights and Privacy Act. For the purposes of this paragraph, the outcome of a disciplinary proceeding means the final determination with respect to the alleged domestic violence, dating violence, sex offense, or stalking and any sanction that is imposed against the accused.
    (15) A description of the sanction the campus may impose following a final determination by a campus disciplinary proceeding regarding rape, date rape, or other forcible or non-forcible sex offenses, domestic violence, dating violence or stalking.

15. Education and Prevention Information Safety & Security Services shall:
    01. Provide, as part of each campus' established on-campus orientation program, education and prevention information about domestic violence, dating violence, sexual assault, and stalking. The information shall be developed in collaboration with campus-based and community-based victim advocacy organizations, and shall include the District's sexual assault policy and prevention strategies including empowerment programming for victim prevention, awareness raising campaigns, primary prevention, bystander intervention, and risk reduction.
    02. Post sexual violence prevention and education information on the campus internet website regarding domestic violence, dating violence, sexual assault and stalking.

Please note:
For additional information and resources on sexual assault, domestic violence, dating violence, and stalking in the educational/campus environment, the Department of Justice has established a clearinghouse of resources geared towards colleges and universities, which can be accessed at the California Attorney General's website.

USE OF PHOTOGRAPHY

The Peralta Colleges, a non-profit California Community College, reserves the right to take and use photographs, video and electronic images of students and visitors taken on college property and at college-sponsored events for marketing and promotional purposes.

Objection must be made in writing to:
The Department of Marketing, Communication and Public Relations,
333 East 8th Street, Oakland, CA 94609

Published as a community service by the Peralta Community College District

Safety Services

Peralta Safety Services is responsible for protecting the lives and property of students, employees, and visitors. Our mission is to preserve the peace, maintain order, and enforce state, federal, and local laws. Our goal is to provide a safe environment so that the educational process can be conducted in an orderly and uninterrupted manner. Community safety partners focus on working with students, faculty, and staff in addressing the problems and/or concerns identified with safety and security.
To contact Peralta's Security Services, please call (510) 466-7236

Campus Safety & Security Mission Statement

The District is committed to a community-based security service model focusing on personal engagement between the security team, students, faculty, staff, and administration. Peralta Campus Public Safety Services is responsible for protecting the lives and property of students, employees, and visitors. Our mission is to preserve the peace, maintain order, and enforce state, federal, and local laws. Our goal is to provide a safe environment so that the educational process can be conducted in an orderly and uninterrupted manner. Campus Public Safety partners focus on working with students, faculty, and staff in addressing the problems and/or concerns identified with safety and security.
We currently have a contract with Marina Security Services that cover the 4 Peralta Colleges, plus the District Service Center (DSC).
To contact Peralta's Public Safety Services, please call (510) 466-7236

Crime Prevention

Crime prevention can be enhanced by the vigilance and engagement of the entire community: faculty, staff, and students. Willingness to look out for each other and to report unusual situations and suspicious activities can improve safety and security for everyone.

Weapons Policy

The unauthorized use, possession, or storage of weapons, fireworks, or explosives is prohibited on the Peralta Community College District (PCCD) premises, at any PCCD-sponsored activity, or in vehicles parked on the premises. Weapons are defined as including, but not limited to, firearms, pellet guns, bows and arrows, martial arts equipment, switchblade knives, swords, large knives, clubs, and other blunt force instruments.

Health Services

Peralta Health Services will be at Laney College (for all PCCD students). On-site counselors will provide mental health services at each college. General service information is provided on the District Health Services website at https://www.peralta.edu/health-services/. Students should access individual college health services websites for scheduling and appointment times.

Jeanne Clery Disclosure

The Jeanne Clery Disclosure of Campus Security Policy and Campus Crime Statistics Act or Clery Act, codified at USC 1092(f) as part of the Higher Education Act of 1965, is a federal law that requires all colleges and universities to keep and disclose information timely and annually about specific crime on and near their respective campuses. These crime statistics can be found in the Peralta Community College Personal Safety Handbook at https://www.peralta.edu/campus-public-safety/personal-safety-handbooks and also in the more comprehensive Annual Security Report (A.S.R.) found at https://www.peralta.edu/campus-public-safety/annual-security-report.

Annual Security Report

The Peralta Community College District (PCCD) Annual Security Report (A.S.R.) is provided in accordance with the Crime Awareness and Campus Safety Act of 1990 and subsequent amendments, which led to its renaming the Jeanne Clery Act in 1998.

The A.S.R. is part of ongoing efforts to inform you of the safety programs and services available and the crimes reported to the Peralta Sheriff's Department, local police partners, and other campus security personnel. It also contains information about proactive steps you can take to help maintain a safe and secure campus for everyone.

For more information about the latest Peralta Community College District Annual Security Report, please visit https://www.peralta.edu/campus-public-safety/annual-security-report.

For more information about Peralta Public Safety Services and Crime Statistics, please visit: https://www.peralta.edu/campus-public-safety

Safety Services (continued)

Parking & Traffic Regulations

During the Summer and Fall 2024 terms, there were no fees for parking at College of Alameda, Laney College, or Merritt College. However, Peralta is looking to resume parking enforcement as outlined below in January 2025.

All provisions of the California Vehicle Code apply to individuals and vehicles being driven on and about campus property and parking lots. All vehicle codes, including 21113 C.V.C., are strictly enforced. The speed limit is five (5) m.p.h. in campus parking lots and property. Students may only park in designated student parking areas.

Persons must obey all California Vehicle Codes and carefully read and follow the campus parking and traffic signage. Illegally parked vehicles will be cited and/or towed at the owner's expense. For towed vehicles, contact Peralta Campus Public Safety Services at (510) 466-7236
College officials do not have the authority to rescind or arbitrate citation matters.

Students must not park in staff parking areas, red zones, yellow (loading zones), green 30-minute zones, or other unauthorized areas. Disabled student parking areas are available and posted with blue paint and handicapped accessible parking signs.

"Handicap Accessible" signs indicate that the area is accessible to persons with disabilities; they do not mean that it is designated for "Handicapped Parking."

Disabled students must also correctly display their daily or semester parking permit (and a Student I.D. Decal if they attend Laney) along with their D.M.V.-issued handicap placard and/or handicap license plate.
Staff must adequately display their staff parking permit along with their D.M.V.-issued disabled placard and/or disabled plate.

Daily parking permits expire at 10:45 p.m. each night, and the parking lot gates are locked and secured at 11:00 p.m. Overnight parking is not authorized, and vehicles will be towed at the owner's expense. (Contact Peralta Safety Services for towed vehicles at (510) 466-7236.
Visitors may park in the green 30 minutes zones at Merritt and College of Alameda if they are staying only 30 minutes or less. Visitors may park lawfully on the street at campuses with street parking (metered zones require coinage). Special guest permits may be obtained through the business offices and the Department of General Services in the District Services Center (D.S.C.).

Semester parking permits may be obtained for students parking at Laney, Merritt, and College of Alameda campuses in the Business Office or the Bursar's Office for each campus.

In addition to the daily parking permits, Laney College students must correctly display a "STUDENT I.D. DECAL" (hanging from the rearview mirror with the numbered side facing outward) in order to park in a student parking lot, or you will be cited.

Student I.D. Decals are issued initially at no charge and can be obtained from the Cashier's Office. (There is a $10.00 replacement cost for lost or stolen Student I.D. Decals).

Unlike Laney, Merritt, and College of Alameda, Berkeley City College has no parking lot. Therefore, Berkeley City College does not honor parking stickers from other Peralta Colleges. There is no designated public parking lot at Berkeley City College.

Safety Tips

- Keep vehicles, offices, classrooms, and other areas secured when practical.
- Keep valuable and/or easily portable items secured when possible
- Keep keys and emergency communication systems readily available
- Choose routes and locations that are better-lit, more familiar, and more secure when available.
- Travel, work, and study with potential assistance nearby when possible
- Analyze surroundings for opportunities to escape, hide, and obtain help and witnesses
- Analyze surroundings for potential criminal access, ambush, and activity
- Know the locations of emergency phones
- Know the locations and call numbers of emergency responders
- Practice describing people and events in a way that supports appropriate responses by others
- Opt-in for safety and security alert systems
- Notify others when working at unusual times or in unusual locations

Questions, suggestions, or concerns regarding campus safety and security may be directed to the Dispatch Office at (510) 466-7236. Your problems will be treated with confidentiality and care.

A Administration of Justice, Art, Child Development, Fitness Center, Music

C Child Development Center

D MLK Jr. Freedom Center

E Gymnasium

EC Environmental Center

F Locker Rooms, Faculty Offices, Engineers Office

H Landscape Horticulture (Under Construction)

L Library,
- Division I Office
- Learning Center
- Electronic Classroom
- Math/Science Lab,
- Tutorial Center

P Puente Program, Computer Access Lab/DSPS, Computer Labs

Q Administration
- Office of President
- Vice President of Instruction
- Business Services
- Cashier's Office
- Mailroom & Switchboard
- Production Center

R Student Services
- Admissions & Records
- Assessment
- Bookstore
- Cafeteria
- Counseling
- Student Accessability Services
- EOPS
- Financial Aid
- Newton/ Seale Student Lounge
- Student Activities
- Student Health Services
- Transfer Center
- Veterans Affairs
- Vice President of Student Services
- Welcome Center

S Barbara Lee Science & Allied Health Center
- Biological Sciences
- Biology
- Chemistry
- Division II Office
- Division III Office
- Fire/EMT
- Medical Assisting
- Nursing
- Nutrition & Dietetics
- Radiological Sciences
- Science & Allied Health Program

ACCESSIBLE PARKING | STAFF PARKING | STUDENT PARKING | BUS STOP (RTE 54) | STAIRS | ACCESSIBLE ELEVATOR | EMERGENCY BLUE PHONE

12500 Campus Drive, Oakland, CA 94619 | (510) 531-4911 | merritt.edu