SUMMER & FALL

LANEY COLLEGE | **2025 CLASS SCHEDULE**

Summer Begins June 16

Fall Begins August 18

Laney College

DREAM. FLOURISH. SUCCEED.

Welcome to Laney College

Greetings

Our staff, faculty and administrators are all dedicated to your success in 2025-2026. As Laney's President, I would like to invite you to register for classes at laney.edu and learn about our many services, learning communities, extracurricular activities (athletics, clubs, student organizations, and incredible learning communities.) We are proud of our SOAR program, which brings personal attention to you, our valued students.

This year we continue to offer a mix of classes both on campus and online. Be sure to make the selection that best fits your educational needs. Also, as you go through the semester, visit our tutoring center in the lower A building for support.

HOW DO WE SUPPORT YOU?
Come to our Welcome Center in A-101 with any questions or see laneywelcomecenter@Peralta.edu | laney.edu/welcome_center. Our Eagle's Nest is in Student Center 324. They are there to help if you need basic needs support.

DO YOU NEED OTHER ASSISTANCE?
Financial Aid remains available. Visit our website at Laney.Edu/Financial_aid for more information. To view our Student Support Services, click here: laney.edu/student-support-services

WHAT'S YOUR NEXT STEP?
Sign up today at laney.edu/instruction/catalog/. To meet with a counselor by phone, call (510) 464-3152, or to schedule an online Zoom appointment, visit laney.edu/counseling today.

Laney College is a great place where students succeed, and Laney is truly your community college.

Register today to start or continue your educational journey.

Sincerely,

Dr. Rebecca Opsata
Acting College President

SUMMER & FALL 2025 ENROLLMENT SESSIONS

Peralta Colleges offer short-term courses throughout each semester, letting you earn credits faster. Catch up, get ahead, or fit coursework into your schedule while staying on track for graduation. **Current Students Register** today at myapplications.microsoft.com/ and select " **Campus Solutions**". **Prospective Students Enroll** in the Peralta Colleges today at home.peralta.edu/enroll .

For More Date Information visit: peralta.edu/admissions/academic-calendar-finals-schedule-enrollment-calendar

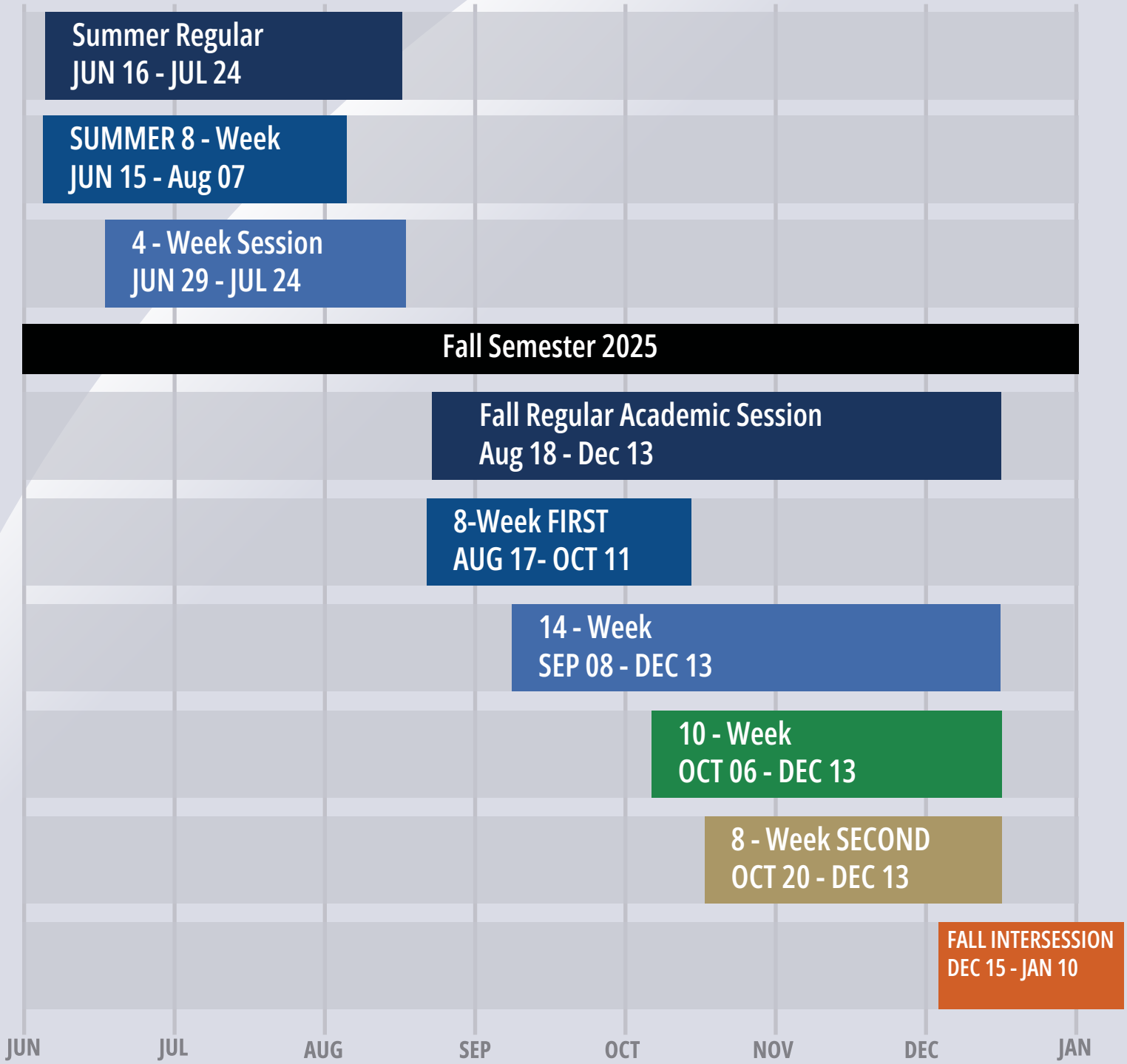

Peralta Community College District

333 EAST EIGHTH STREET OAKLAND, CA 94606

PERALTA.EDU

College of Alameda · Berkeley City College · Laney College · Merritt College

Table of Contents

Welcome to Laney College 2
Summer & Fall Enrollment Sessions 3
District Map 5
Summer 2025 Academic Calendar 6
Fall 2025 Academic Calendar 7
Associate Degrees & Certificates 8
Final Exam Schedule 11
How to Read This Schedule 12
Summer Course Offerings 13
Fall Course Offerings 26
Office of International Education 106
Campus Administration 108
Student Services 109
Learning Communities 112
Get hands-on Learning Experience 118
Scholarship Information 120
Admissions Information 121
Priority Enrollment Dates 122
Financial Assistance General Information 123
Financial Aid - How to Apply 124
Financial Aid - Frequently Asked Questions 125
Refund Information 126
Fees Information 127
California Dream Act 129
California College Promise Grant 130
Student Online Tools 131
Wait List FAQs 132
Add Deadlines 134
Prerequisite/Corequisite Policy & Procedures 135
College District Policies 136
Safety Services 140
Campus Map 142

Laney College
DREAM. FLOURISH. SUCCEED.

Mission Statement

Laney College's mission is to empower our community and to promote student success and social justice. We welcome and embrace Laney's diversity through serving the community's needs by providing certificates, degrees, transfer pathways, career education, and lifelong learning opportunities..

Accreditation

All Four Colleges within the Peralta Community College District are accredited by the Accrediting Commission for Community and Junior Colleges of the Western Association of Schools and Colleges, an institutional accrediting body recognized by the Commission on Recognition of Postsecondary Accreditation and the U.S. Department of Education.

If you wish to receive this publication in an alternative format, please contact the Student Accessibility Services (SAS) department on campus.

USE OF PHOTOGRAPHY

The Peralta Colleges, a non-profit California Community College, reserves the right to take and use photographs, video and electronic images of students and visitors taken on college property and at college-sponsored events for marketing and promotional purposes.

Objection must be made in writing to:
The Department of Marketing, Communication and Public Relations, 333 East 8th Street, Oakland, CA 94609

Published by the Peralta Community College District

Version 2: Released June 2025

District Map

Campus Locations

BERKELEY CITY COLLEGE
2050 Center St
Berkeley, CA 94704

COLLEGE OF ALAMEDA
555 Ralph Appezzato Memorial Pkwy
Alameda, CA 94501

LANEY COLLEGE
900 Fallon Street
Oakland, CA 94607

MERRITT COLLEGE
12500 Campus Dr,
Oakland, CA 94619

DISTRICT OFFICE
333 East 8th Street
Oakland CA 94606

Governing Board

Bill Withrow, Area 1
Paulina Gonzalez- Brito, Area 2
Louis Quindlen, Area 3
Nicky González Yuen, Area 4
Cindi Napoli-Abella Reis, Area 5
Dyana Delfín Polk, Area 6
Sheweet Yohannes, Area 7
Sophia Parmigiani, Student Trustee
Tammeil Gilkerson, Chancellor

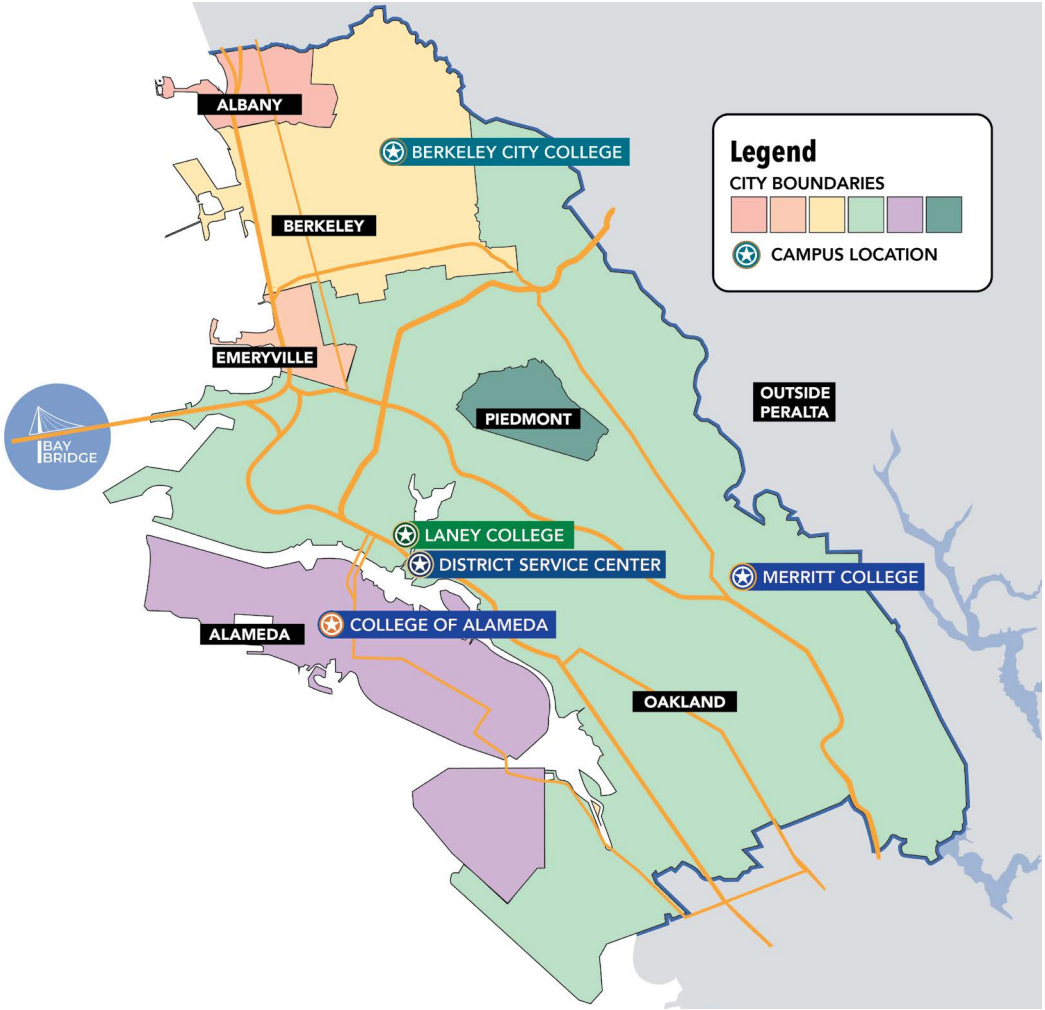

Peralta Community College District

Our immediate service area consists of the six cities within our district. Each city is symbolized by one of the six books in the district's logo.

Peralta Community College District

The Peralta Community College District, founded in 1964, includes Berkeley City College, College of Alameda, Laney College, and Merritt College. Serving about 30,000 students annually in northern Alameda County, these colleges offer a multicultural learning environment with two-year degrees, certificates, and university transfer programs.

Mission Statement

The Peralta Community College District is a collaborative of colleges advancing social and economic transformation for students and the community through quality education, rooted in equity, social justice, environmental sustainability, and partnerships.

Summer 2025 Dates & Deadlines

Date	Day	Description
June 2	M	Drop for Nonpayment of Tuition and Enrollment Fees
June 16	M	Day and Evening Instruction Begins
June 19	Th	Juneteenth - Holiday Observance
June 23	M	1. Census Roster Due – Instructors Verify Enrollment 2. Last Day to Drop Regular Session Classes and Receive a Refund 3. NOTE: Short-term and open-entry classes must be dropped within 10% of the first class meeting to receive a refund. 4. Last Day to Drop Regular Session Classes Without a "W" Appearing on Transcripts 5. Last Day to Add Summer Session Classes
July 1	M	Last Day to File Petitions for AA or AS Degree/Certificate
July 3- 4	TH-F	Independence Day – Holiday Observance
July 9	W	60% Census of Noncredit Online Asynchronous Classes
July 15	T	1. Last Day to Withdraw from Regular Session Classes and Receive a "W". All outstanding Fees are due even if classes are dropped on this day. 2. Attendance Verification Roster Due – Instructors Verify Enrollment
July 23	W	Last Day to File for Pass/No Pass Grading Option
July 24	Th	Summer Session Ends
July 31	Th	Grade Rosters/Rollbooks Due

NOTE: Last day to drop without a "W" appearing on transcript may vary for Short-Term and Open-Entry, Open-Exit classes.

Dates are subject to change. To view the academic calendar online visit,
www.peralta.edu/admissions/academic-calendar-finals-schedule-enrollment-calendar

Fall 2025 Dates & Deadlines

Date	Day	Description
August 4	M	Drop for Nonpayment of Tuition and Enrollment Fees
August 18	M	Day and Evening Instruction Begins
August 22	F	Last Day to Add Regular Session Classes **in person** without a Permission Number or Add Card
August 23	S	Saturday Instruction Begins
August 24	Su	Last Day to Add Regular Session Classes **online** without a Permission Number or Add Card
September 1	M	1. Last Day to Add Regular Session Classes with a Permission Number or Add Card 2. Last Day to Drop Regular Session Classes and Receive a Refund 3. NOTE: Short-term and open-entry classes must be dropped within 10% of the first class meeting to receive a refund. 4. Last Day to Drop Regular Session Classes Without a "W" Appearing on Transcripts 5. Labor Day – Holiday Observance 6. Census Roster Due – Instructors Verify Enrollment
October 10	F	Last Day to File Petitions for AA or AS Degree/Certificate
October 15	W	Professional Day – No Classes
October 23	Th	Second Census (60%) Due for Noncredit Online Asynchronous Classes
November 11	T	Veteran's Day – Holiday Observance
November 12	W	1. Last Day to Withdraw from Regular Session 2. Classes and Receive a "W". All outstanding Fees are due even if classes are dropped on this day. 3. Attendance Verification Roster Due – Instructors Verify Enrollment
November 27-30	Th-Su	Thanksgiving – Holiday Observance
December 6	S	Last Day to File for Pass/No Pass Grading Option
December 7-13	Su-S	Final Examinations
December 13	S	1. Saturday Instruction Ends 2. Fall Semester Ends
December 20	F	Final Grades Due

Dates are subject to change. To view the academic calendar online visit,
www.peralta.edu/admissions/academic-calendar-finals-schedule-enrollment-calendar

Associate Degrees & Certificates

The following is a list of study areas described in Laney's catalog for which Laney awards:

Associate in Arts (**AA**) degree
Associate in Science (**AS**) degree
Associate in Arts for Transfer (**AA-T**) degree
Associate in Science for Transfer (**AS-T**) degree

Certificate of Achievement (**CA**)
Certificate of Proficiency (**CP**)
Certificate of Competency (**CCy**)
Certificate of Completion (**CCT**)

The Associate in Arts for Transfer (AA-T) and the Associate in Science for Transfer (AS-T) are intended for students who plan to complete a Bachelor's degree in a similar major at a CSU campus.
The college also awards non-credit certificates (NC).

SUBJECT	DISCIPLINE	DEGREE
AFRAM	African American Studies	AA
	Social Justice: African American Studies	AA-T
ANTHR	Anthropology	AA-T
ARCH	Architecture	CA, AS
	Architecture Design & Drafting	CA
ART	Art	
	Ceramics	AA
	Digital Fabrication Technology - Art	CA
	Foundations of Art	CP
	Studio Arts	AA-T
ASAME	Asian American Studies	AA
BIOL	Science	AS
BNK-F	Banking and Finance	AS,CA
BUS	Business	
	Accounting	CA, AS
	Bookkeeping	CA
	Business Administration	CA, AS
	Business Administration 2.0	AS-T
	Business Information Systems	CA, AS
	Entrepreneurship	CA
	Marketing & Sales	CA, AS
	Retail Management	CA
CARP	Carpentry	CA
	Advanced Carpentry	CA, AS
CHIN	Chinese	CA, AA
MUSIC-CM	Commercial Music	CA, AA

SUBJECT	DISCIPLINE	DEGREE
COMM	Cal-GETC	CA
	Communication Studies 2.0	AA-T
	Communication Studies	CA
	Language Arts	AA
CIS	Computer Information Systems	
	Computer Information Sciences	AS
	CIS/Computer Programming	AS
	Computer Programming with C++	CA
	Computer Programming with Java	CA
	Computer Systems Analysis	CA
	Data Analytics	AS
	Database Management with SQL	CA
	Data Science Fundamentals	CA
CONMT	Construction Management	CA, AS
	California Green & Sustainable Building Standards	CA
COSM	Cosmetology	AS
COUN	College Preparation and Orientation	CCy
CULIN	Culinary Arts	
	Advanced Culinary Techniques	CA
	Baking & Pastry	CA, AS
	Culinary Arts & Restaurant Management	CA, AS
	Culinary Foundations	CA
	Hospitality Management	AS-T

TABLE CONTINUES

SUBJECT	DISCIPLINE	DEGREE
DANCE	Dance	AA
DANCFOLK	Ballet Dance Teaching Preparation and Performance	CA
	Jazz Dance Teaching Preparation and Performance	CA
	Joyful Movement Life Skills: Comprehensive Apparatus Training	CA
	Joyful Movement Life Skills: Mat Training	CA
	Joyful Movement Life Skills: Reformer Training	CA
	Modern Dance Teaching Preparation and Performance	CA
	World Folkloric Dance Teaching Preparation and Performance	CA
ECON	Economics	AA-T
E/ET	Electricity/Electronics Technology	
	Electrical Technology	CA, AS
	Residential Automated Cloud Based	CA
	Robotics & Mechatronics Controls	CA
	Solar Photovoltiac Professionals	CA
ENGIN	Engineering	
	Digital Fabrication Technology—Design & Engineering	CA
	Engineering	AS
	Engineering—Computer and Electrical	AS
ENGL	English	AA-T
ESOL	English for Speakers of Other Language (ESOL)	
	Basic English	CCy
	ESOL Advanced	CA, CCy
	ESOL/Business Pathway	CA
	ESOL College Ready Skills	CCy
	ESOL Entry Level Employment Skills	CCy
	ESOL High Beginning	CCy
	ESOL High Intermediate	CA, CCy
	ESOL Intermediate	CA, CCy
	ESOL/Culinary Arts Pathway	CA
	ESOL/Ethnic Studies Pathway	CA
	Program Readiness for Multilingual Students	CA
	Vocational English for Speakers of Other Languages (VESOL)	CCy
ECT	Environmental Control Technology	

SUBJECT	DISCIPLINE	DEGREE
	Building Automated Systems	CA, AS
	Commercial HVAC Systems	CA, AS
	Refrigeration Technology	CA
	Residential and Light Commercial HVAC & Refrigeration	CA, AS
ETHST	Ethnic Studies	
	Ethnic Studies	AA
	Social Justice: Ethnic Studies	AA-T
GEOG	Geography	AA-T
GRART	Graphic Arts	
	Applied Graphic Design/Digital Imaging	CA, AA
	Graphics in Motion	CA
HIST	History	AA-T
HUMAN	Humanities	AA
JAPAN	Advance Japanese Language and Culture	CA
	Japanese Language and Culture	CA
JOURN	Journalism	AA,AA-T
	Digital Newsgathering	CA
	Newsgathering and Reporting	CA
KIN	Kinesiology	AA-T
	Personal Trainer - Prep Certification	CP
LCI	Legal & Community Interpretation	
	Medical Interpreting	CA
	Translation & Interpretation - Spanish	CA
LIS	Research Skills	CCy
MACH	Machine Technology	AS
	Advanced Precision Machining	CA
	Basic Manufacturing	CA
MACH	CNC Machining	CA
	Digital Fabrication Technology - Machine Technology	CA
	Industrial Maintenance	CA
	Manual Machining	CA
	Quality Control	CA
M/SVN	Management and Supervision	CA, AS
MATH	Mathematics	AS , AS-T
	Data Science	AS

TABLE CONTINUES

SUBJECT	DISCIPLINE	DEGREE
MEDIA	Media Communication	
	AR/VR Immersive Design	CA
	Audio Visual Technology	CA
	Performance & Production for Video, Broadcast, and Digital Cinematography	CA, AS
	Offline & Online Editing with DaVinci Resolve	CCT
	Video Production for Video, Broadcast, and Digital Cinematography	CA, AS
M/LAT	Mexican and Latin-American Studies	
	Chicanx Latinx Studies	AA
	Social Justice: Chicanx & Latinx Studies	AA-T
MUSIC	Music	CA, AA,
	Music	AA-T
	Music Appreciation	CA
	Chinese Music	CA, AA
	Jazz	CA, AA
PHIL	Philosophy	AA-T
PHOTO	Photography	CA, AA
	Dark Room Photography	CP
	Photographic Foundations	CA
	Professional Lighting	CA
PHYS	Physics	AS-T
POSCI	Political Science	AA-T
PSYCH	Psychology	AA-T

SUBJECT	DISCIPLINE	DEGREE
SOCSC	Social Sciences	AA
	Global Studies	AA-T
SOC	Sociology	AA-T
SPAN	Spanish	AA-T
	Indigenous Languages & Cultures - Mam	CA
	Spanish for Bilingual/Heritage Speakers	CA
	Spanish Language and Culture	CA
SPFT	Motor Skills	CP
THART	Theatre Arts	AA, AA-T
WELD	Welding Technology	AS, CA
WDTEC	Wood Technology	CA
	Digital Fabrication Technology - Wood Technology	CA
	Fundamentals of Wood Technology	CA
	Fundamentals of Computer Numerical Control (CNC) Manufacturing	CA

Associate Degrees for Transfer (ADT / AA-T / AS-T)

If you complete an Associate Degree for Transfer—an Associate in Arts (AA-T) or Associate in Science for Transfer (AS-T) with a 2.0 GPA - you are guaranteed admission in your major or in a similar major at a California State University

Your courses include those in your major plus CSU General Education requirements or the Intersegmental General Education Transfer Curriculum (IGETC). Earning an AA-T or AS-T degree is also considered a factor in the University of California application comprehensive review! See your counselor about how you can earn a AA-T or AS-T degree

1. Anthropology
2. Business Administration 2.0
3. Communication Studies 2.0
4. Economics
5. English
6. Geography
7. Global Studies
8. History
9. Hospitality Management
10. Journalism
11. Kinesiology
12. Mathematics
13. Music
14. Philosophy
15. Physics
16. Political Science
17. Psychology
18. Social Justice: African American Studies
19. Social Justice: Ethnic Studies
20. Social Justice: ChicanX & LatinX Studies
21. Sociology
22. Spanish
23. Studio Arts
24. Theatre Arts

Final Exam Schedule

Final Exam Schedule

DAY CLASSES (Up to 4:30 p.m.)

Final exams will be conducted for a two-hour period as per the following schedule:

Classes that meet regularly at :	Will conduct final exam at:
8:00 a.m. and 8:30 a.m. M/W, M/W/F, or Daily	8:00 a.m. – 10:00 a.m. Mon. Dec. 8
8:00 a.m. and 8:30 a.m. T/TH	8:00 a.m. – 10:00 a.m. Thurs. Dec. 11
8:00 a.m. -10:00 a.m. W/F and F only classes	8:00 a.m.– 10:00 a.m. Fri. Dec. 12
8:00 a.m. -10:00 a.m. Sat only classes	8:00 am – 10:00 am Sat Dec. 13
9:00 am. and 9:30 a.m. M/W, M/W/F, or Daily	8:00 a.m. – 10:00 a.m. Wed. Dec. 10
9:00 a.m. and 9:30 a.m. T/TH	8:00 a.m. – 10:00 a.m. Tues. Dec. 9
10:00 a.m. and 10:30 a.m. M/W, M/W/F, or Daily	10:30 a.m. – 12:30 p.m. Mon. Dec. 8
10:00 a.m. and 10:30 a.m. T/TH	10:30 a.m. – 12:30 p.m. Tues. Dec.9
10:30 a.m. - 12:30 p.m. W/F and F only classes	10:30 a.m. – 12:30 p.m. Fri. Dec. 12
10:30 a.m. - 12:30 p.m. Sat only classes	10:30 am – 12:30 p.m. Sat Dec. 13
11:00 a.m. and 11:30 a.m., M/W, M/W/F, or Daily	10:30 a.m. – 12:30 p.m. Wed. Dec.10
11:00 a.m. and 11:30 a.m. T/TH	10:30 a.m. – 12:30 p.m. Thurs. Dec. 11
12:00 p.m., 12:30 p.m. and 1:00 p.m. M/W, M/W/F, or Daily	1:00 p.m.–3:00 p.m. Mon Dec. 8
12:00 p.m., 12:30 p.m. and 1:00 p.m. T/TH	1:00 p.m.–3:00 p.m. Tues. Dec. 9
1:00 p.m. – 2:30 p.m. W/F and F only classes	1:00 p.m. – 3:00 p.m. Fri Dec 12
1:00 p.m. – 2:30 p.m. Sat only classes	1:00 p.m. – 3:00 p.m. Sat Dec. 13
1:30 p.m. and 2:00 p.m. and 2:30 M/W, M/W/F, or Daily	1:00 p.m.–3:00 p.m. Wed Dec. 10
1:30 p.m. and 2:00 p.m. and 2:30 p.m. T/TH	1:00 p.m. – 3:00 p.m. Thurs. Dec. 11
3:00 p.m. and 3:30p.m. M/W, M/W/F, or Daily	3:30 p.m. – 5:30 p.m. Mon. Dec. 8
3:00 p.m. and 3:30 p.m. T/TH	3:30 p.m. - 5:30 p.m. Tues. Dec. 9
3:00 p.m. and 4:30 p.m. W/F and F only classes	3:30 p.m. – 5:30 p.m. Fri. Dec. 12
3:00 p.m. and 4:30 p.m. Sat only classes	3:30 p.m. – 5:30 p.m. Sat Dec. 13
4:00 p.m. and 4:30 p.m. T/TH	3:30 p.m. – 5:30 p.m. Thur. Dec. 11
4:00 p.m. and 4:30 p.m. M/W, M/W/F, or Daily	3:30 p.m. – 5:30 p.m. Wed. Dec. 10

EVENING CLASSES (After 4:30 p.m.) and SATURDAY CLASSES (After 4:30 p.m.)

Final examinations will be conducted as per the following schedule:

Class which meet on:	Will conduct final exam on:
M/W or Monday only after 4:30 p.m.	6:30 – 8:30 p.m. Monday, Dec. 8
T/TH or Tuesday only after 4:30 p.m.	6:30 – 8:30 p.m. Tuesday, Dec. 9
Wednesday only after 4:30 p.m.	6:30 – 8:30 p.m. Wednesday, Dec. 10
Thursday only after 4:30 p.m.	6:30 – 8:30 p.m. Thursday, Dec. 11
Friday only after 4:30 p.m.	6:30 – 8:30 p.m. Friday, Dec. 12
Saturday only after 4:30 p.m.	6:30 – 8:30 p.m. Saturday, Dec. 13

- The above Final Exam Schedule pertains to only the regular 17.5-week classes.
- For short term sessions, please check with faculty of record or class Syllabus.

How to Read This Schedule

ADMINISTRATION OF JUSTICE

CODE	SEC L/L HOURS	DAYS	INSTRUCTOR	ROOM	COLLEGE

ADMINISTRATION OF JUSTICE *ADJUS*

**** 21 INTRODUCTION TO ADMINISTRATION OF JUSTICE 3 UNITS**

History and philosophy of administration of justice in America

43280	Lec 11:00-12:15 PM	M W	Wallace	A215	Merritt
43480	Lec		Wallace	ONLINE	Merritt

Online class. This class has no required online meetings. Students are expected to log into their course multiple times a week and complete learning activities as directed. To access Peralta e-mail and Canvas, please visit https://web.peralta.edu/portal/.

COMMUNICATIONS

CODE	SEC L/L HOURS	DAYS	INSTRUCTOR	ROOM	COLLEGE

COMMUNICATIONS *COMM*

**** 3 INTRODUCTION TO HUMAN COMMUNICATION 3 UNITS**

Study of human communication

40239	Lec 6:30-9:20 PM	W	Thaning	ONLINE	Berkeley

This is an Online Class. This class has both required online meetings and required online learning activities. Students must be available to meet online for the days/hours listed for this section and log into their course site multiple times a week to complete the online learning activities as directed. To access Peralta e-mail and Canvas, please visit https://web.peralta.edu/portal/.

204 BAKING FUNDAMENTALS 4 UNITS

Introduction to baking theory and practice

COREQUISITE: CULIN 203, 215, 216, & 219

21144	Lab 8:30-11:20 AM	WTh	Martin	E118	Laney

Class will be a HYBRID; Lecture hours will be fully ONLINE with no set zoom

**** 88 INTRODUCTION TO FOOD AND CULTURE 3 UNITS**

Exploration of the relationship between food and culture in society

21446	Lec 1:00-3:50 PM	M	Lew	D200	Laney

Note: This class will be on the Laney campus at the times and in the location

- Section Indicator
- Discipline
- Course Number, Course Title, Number of Units
- Course Summary
- Section Needed for enrollment
- Time the Course is taught, not that some courses have more than one start or stop time.
- Days of the week course is taught – M=Monday, T= Tuesday, W=Wednesday, TH = Thursday, F=Friday, S=Saturday.
- Name of Instructor
- Room where the course is taught, see map on the back cover for location.
- College Campus – over 40% of students attend classes in more than one college per semester, Alameda=College of Alameda, Berkeley = Berkeley City College, Laney = Laney College , Merritt = Merritt College
- *** Single Asterisk** – Course is accepted for transfer credit to California State University (CSU) only.
  **** Double Asterisk** – Course is accepted for transfer credit to California State University (CSU) and at the University of California (UC), within any limitations stipulated by UC
- Online Course
- Sections shaded in gray are weekend or evening courses
- Section Notes – Special notes regarding the section. If course is hybrid, meeting instructions will be located here.
- Low Cost Textbook (LTC) - This course has required books or software that are **under $50** to purchase.
- No Textbook Cost (NTC) - This course has **no cost** for any textbooks or required software.

Please Note:

- Classes will be offered in fully-online, hybrid, and in person modalities. We hope that you can find classes offered in the modality that works for your needs. Student and administrative services will be available in person and online.
- **Classes subject to change**, please see online schedule for the latest information in Campus Solutions: sa.peralta.edu

The Following Courses are for **Summer** 2025

For a more up-to-date listing of classes, visit Campus Solutions at
sa.peralta.edu

CODE	SEC L/L HOURS	DAYS	INSTRUCTOR	ROOM	COLLEGE

AFRICAN-AMERICAN STUDIES — AFRAM

**** 26 AFRICAN AMERICAN CULTURE: BLACK MUSIC, ART, AND LITERATURE — 3 UNITS**

Survey of current major black works and themes

30635 Lec — Seals — ONLINE — Laney

This class is a fully online course with no required on-campus or Zoom meetings. All instruction will be provided via the internet through the college learning management system Canvas. Under the days and times column, the schedule for this course reads "to be announced (TBA)" but there will NOT be any meetings announced.Classes you are registered for will appear in Canvas on the first day of class unless published earlier by your instructor. Questions? Contact your instructor at bseals@peralta.edu.All instructions and communications for this class will be sent to Peralta student email accounts. To access your student email account, go to www.peralta.edu and click on "For Students" on the left side. Then select "Student Email".

ANTHROPOLOGY — ANTHR

**** 1 INTRODUCTION TO PHYSICAL ANTHROPOLOGY — 3 UNITS**

Study of human beings and their ancestors

30256 Lec — Olson — ONLINE — Laney

This course is 100% online with no scheduled class sessions. This class will appear in each students' Canvas account on the first day of class (unless published earlier by your instructor). Instructions and communications for class will be sent to Peralta student email accounts. Questions? Contact your instructor at kolson@peralta.edu.

**** 7 MAGIC, RELIGION AND WITCHCRAFT — 3 UNITS**

Comparative study of religion, magic, and supernatural beliefs and practices

30642 Lec — Moore — ONLINE — Laney

This course is 100% online with no scheduled class sessions. This class will appear in each students' Canvas account on the first day of class (unless published earlier by your instructor). Instructions and communications for class will be sent to Peralta student email accounts. Questions? Contact your instructor at donaldmoore@peralta.edu.

ART — ART

**** 1 INTRODUCTION TO ART HISTORY — 3 UNITS**

Introduction to art purposes, principles and forms

30650 Lec — Tandeta — ONLINE — Laney

*** , * Estimated Course Material Cost is $130 ** This class is a fully online course with no required on-campus or Zoom meetings. All instruction will be provided via the internet through the college learning management system Canvas. Under the days and times column, the schedule for this course reads "to be announced (TBA)" but there will NOT be any meetings announced. Classes you are registered for will appear in Canvas on the first day of class unless published earlier by your instructor. Questions? Contact your instructor at htandeta@peralta.edu.All instructions and communications for this class will be sent to Peralta student email accounts. To access your student email account, go to www.peralta.edu and click on "For Students" on the left side. Then select "Student Email".*

**** 7 HISTORY OF AFRICAN AMERICAN ART (PAST TO PRESENT) — 3 UNITS**

Development of the African American visual artist in the Americas

30301 Lec — Rogers — ONLINE — Laney

This lecture section for this course is fully online with no required on-campus or Zoom meetings. All instruction will be provided via the internet through the college learning management system Canvas. Under the days and times column, the schedule for this course reads "to be announced (TBA)" but there will NOT be any meetings announced.Classes you are registered for will appear in Canvas on the first day of class unless published earlier by your instructor. Questions? Contact your instructor at drogers@peralta.edu.All instructions and communications for this class will be sent to Peralta student email accounts. To access your student email account, go to www.peralta.edu and click on "For Students" on the left side. Then select "Student Email".

30765 Lec — Warren — ONLINE — Laney

This class is a fully online course with no required on-campus or Zoom meetings. All instruction will be provided via the internet through the college learning management system Canvas. Under the days and times column, the schedule for this course reads "to be announced (TBA)" but there will NOT be any meetings announced.Classes you are registered for will appear in Canvas on the first day of class unless published earlier by your instructor. Questions? Contact your instructor at fwarren@peralta.edu.All instructions and communications for this class will be sent to Peralta student email accounts. To access your student email account, go to www.peralta.edu and click on "For Students" on the left side. Then select "Student Email".

**** 129 INTRODUCTION TO MURAL ART — 3 UNITS**

Muralism as a social movement

30349 Lab 11:00-2:00 PM — MTWTh — Alvarado — AC125 — Laney

Note: This class will be on the Laney campus at the times and in the location listed. All Laney buildings begin with L in the schedule.Classes you are registered for will appear in the Canvas course management system on the first day of class unless published earlier by your instructor. Questions? Contact your instructor at falvardo@peralta.edu.All instructions and communications for this class will be sent to Peralta student email accounts. To access your student email account, go to www.peralta.edu and click on "For Students" on the left side. Then select "Student Email".

Lec 10:00-10:50 AM — MTWTh — Alvarado — AC125 — Laney

ASIAN AND ASIAN-AMERICAN STUDIES — ASAME

**** 30 ASIANS AND ASIAN AMERICANS THROUGH FILMS — 3 UNITS**

Culture and societies of Asia and the Asian Diaspora, with particular emphasis on Asian American documentary and narrative films

30636 Lec — Paul — ONLINE — Laney

This class is a fully online course with no required on-campus or Zoom meetings. All instruction will be provided via the internet through the college learning management system Canvas. Under the days and times column, the schedule for this course reads "to be announced (TBA)" but there will NOT be any meetings announced.Classes you are registered for will appear in Canvas on the first day of class unless published earlier by your instructor. Questions? Contact your instructor at apaul@peralta.edu.All instructions and communications for this class will be sent to Peralta student email accounts. To access your student email account, go to www.peralta.edu and click on "For Students" on the left side. Then select "Student Email".

ATHLETICS — ATHL

**** 18 FOOTBALL PHYSIOLOGICAL AND TEAM DEVELOPMENT — 3 UNITS**

Fundamental of Intercollegiate competition

30283 Lab 10:00-11:50 AM — MTWThFS — Staff — FIELD2 — Laney

07/28/2025 - 08/08/2025 Questions? Contact your instructor at _____@peralta.edu.

30283 Lab 1:00-5:15 PM — MTWThFS — Staff — FIELD2 — Laney

07/28/2025 - 08/08/2025 Questions? Contact your instructor at _____@peralta.edu.

Lec 9:00-9:50 AM — MTWThFS — Staff — FH209B — Laney

07/28/2025 - 08/08/2025

**** 53 INTERCOLLEGIATE WATER POLO TEAM PRE-SEASON PREPARATION — 1 UNIT**

Activity class

30375 Lab 6:00-7:50 AM — MTWTh — Cortez — POOL1 — Laney

06/16/2025 - 08/13/2025

CODE	SEC L/L HOURS	DAYS	INSTRUCTOR	ROOM	COLLEGE

BUSINESS *BUS*

** 1A FINANCIAL ACCOUNTING 4 UNITS

Study of purpose, theory, and specific methods of accounting

30228 Lec Wu ONLINE Laney

This class is a fully online course with no required on-campus or Zoom meetings. All instruction will be provided via the internet through the college learning management system Canvas. Under the days and times column, the schedule for this course reads "to be announced (TBA)" but there will NOT be any meetings announced.Classes you are registered for will appear in Canvas on the first day of class unless published earlier by your instructor. Questions? Contact your instructor at bwu@peralta.edu.All instructions and communications for this class will be sent to Peralta student email accounts. To access your student email account, go to www.peralta.edu and click on "For Students" on the left side. Then select "Student Email".

30229 Lec Chi ONLINE Laney

This class is a fully online course with no required on-campus or Zoom meetings. All instruction will be provided via the internet through the college learning management system Canvas. Under the days and times column, the schedule for this course reads "to be announced (TBA)" but there will NOT be any meetings announced.Classes you are registered for will appear in Canvas on the first day of class unless published earlier by your instructor. Questions? Contact your instructor at xchi@peralta.edu.All instructions and communications for this class will be sent to Peralta student email accounts. To access your student email account, go to www.peralta.edu and click on "For Students" on the left side. Then select "Student Email".

** 1B MANAGERIAL ACCOUNTING 4 UNITS

Uses of accounting data for planning, controlling and decision making

PREREQUISITE: BUS 1A

30361 Lec Wu ONLINE Laney

This class is a fully online course with no required on-campus or Zoom meetings. All instruction will be provided via the internet through the college learning management system Canvas. Under the days and times column, the schedule for this course reads "to be announced (TBA)" but there will NOT be any meetings announced.Classes you are registered for will appear in Canvas on the first day of class unless published earlier by your instructor. Questions? Contact your instructor at bwu@peralta.edu.All instructions and communications for this class will be sent to Peralta student email accounts. To access your student email account, go to www.peralta.edu and click on "For Students" on the left side. Then select "Student Email".

30574 Lec Chi ONLINE Laney

This class is a fully online course with no required on-campus or Zoom meetings. All instruction will be provided via the internet through the college learning management system Canvas. Under the days and times column, the schedule for this course reads "to be announced (TBA)" but there will NOT be any meetings announced.Classes you are registered for will appear in Canvas on the first day of class unless published earlier by your instructor. Questions? Contact your instructor at xchi@peralta.edu.All instructions and communications for this class will be sent to Peralta student email accounts. To access your student email account, go to www.peralta.edu and click on "For Students" on the left side. Then select "Student Email".

** 2 INTRODUCTION TO BUSINESS LAW 3 UNITS

General survey of business law

30230 Lec Coplen ONLINE Laney

This class is a fully online course with no required on-campus or Zoom meetings. All instruction will be provided via the internet through the college learning management system Canvas. Under the days and times column, the schedule for this course reads "to be announced (TBA)" but there will NOT be any meetings announced.Classes you are registered for will appear in Canvas on the first day of class unless published earlier by your instructor. Questions? Contact your instructor at jcoplen@peralta.edu.All instructions and communications for this class will be sent to Peralta student email accounts. To access your student email account, go to www.peralta.edu and click on "For Students" on the left side. Then select "Student Email".

CODE	SEC L/L HOURS	DAYS	INSTRUCTOR	ROOM	COLLEGE

* 38 INTRO TO MICROCOMPUTERS AND BUSINESS SOFTWARE 4 UNITS

Introduction to business software on microcomputers

30364 Lab Chowdhury ONLINE Laney

This class is a fully online course with no required on-campus or Zoom meetings. All instruction will be provided via the internet through the college learning management system Canvas. Under the days and times column, the schedule for this course reads "to be announced (TBA)" but there will NOT be any meetings announced.Classes you are registered for will appear in Canvas on the first day of class unless published earlier by your instructor. Questions? Contact your instructor at rchowdhury@peralta.edu.All instructions and communications for this class will be sent to Peralta student email accounts. To access your student email account, go to www.peralta.edu and click on "For Students" on the left side. Then select "Student Email".

Lec Chowdhury ONLINE Laney

* 43B INTRO TO MICROSOFT EXCEL FOR BUSINESS APPLICATIONS 4 UNITS

Introduction to spreadsheets using Microsoft Excel Windows version on the PC with emphasis on business applications

30281 Lab Jackson ONLINE Laney

This class is a fully online course with no required on-campus or Zoom meetings. All instruction will be provided via the internet through the college learning management system Canvas. Under the days and times column, the schedule for this course reads "to be announced (TBA)" but there will NOT be any meetings announced.Classes you are registered for will appear in Canvas on the first day of class unless published earlier by your instructor. Questions? Contact your instructor at fjackson@peralta.edu.All instructions and communications for this class will be sent to Peralta student email accounts. To access your student email account, go to www.peralta.edu and click on "For Students" on the left side. Then select "Student Email".

Lec Jackson ONLINE Laney

This class is a fully online course with no required on-campus or Zoom meetings. All instruction will be provided via the internet through the college learning management system Canvas. Under the days and times column, the schedule for this course reads "to be announced (TBA)" but there will NOT be any meetings announced.Classes you are registered for will appear in Canvas on the first day of class unless published earlier by your instructor. Questions? Contact your instructor at fjackson@peralta.edu.All instructions and communications for this class will be sent to Peralta student email accounts. To access your student email account, go to www.peralta.edu and click on "For Students" on the left side. Then select "Student Email".

* 56 HUMAN RESOURCES MANAGEMENT 3 UNITS

Introduction to human resources management

30341 Lec Glosson ONLINE Laney

ACCC-Alameda County Conference Center If you are not an ACCC student, please contact the instructor at kglosson@peralta.eduThis class is a fully online course with no required on-campus or Zoom meetings. All instruction will be provided via the internet through the college learning management system Canvas. Under the days and times column, the schedule for this course reads "to be announced (TBA)" but there will NOT be any meetings announced.Classes you are registered for will appear in Canvas on the first day of class unless published earlier by your instructor. Questions? Contact your instructor at _____@peralta.edu.All instructions and communications for this class will be sent to Peralta student email accounts. To access your student email account, go to www.peralta.edu and click on "For Students" on the left side. Then select "Student Email".

* 75 SALESMANSHIP 3 UNITS

Principles and practical application of techniques involved in selling services, commodities or ideas

30575 Lec Coplen ONLINE Laney

This class is a fully online course with no required on-campus or Zoom meetings. All instruction will be provided via the internet through the college learning management system Canvas. Under the days and times column, the schedule for this course reads "to be announced (TBA)" but there will NOT be any meetings announced.Classes you are registered for will appear in Canvas on the first day of class unless published earlier by your instructor. Questions? Contact

CODE	SEC L/L HOURS	DAYS	INSTRUCTOR	ROOM	COLLEGE

your instructor at jcoplen@peralta.edu.All instructions and communications for this class will be sent to Peralta student email accounts. To access your student email account, go to www.peralta.edu and click on "For Students" on the left side. Then select "Student Email".

* 76 E-COMMERCE/ENTREPRENEURSHIP 3 UNITS

Introduction to principles of international e-commerce and entrepreneurship

30362	Lec		Coplen	ONLINE	Laney

This class is a fully online course with no required on-campus or Zoom meetings. All instruction will be provided via the internet through the college learning management system Canvas. Under the days and times column, the schedule for this course reads "to be announced (TBA)" but there will NOT be any meetings announced.Classes you are registered for will appear in Canvas on the first day of class unless published earlier by your instructor. Questions? Contact your instructor at jcoplen@peralta.edu.All instructions and communications for this class will be sent to Peralta student email accounts. To access your student email account, go to www.peralta.edu and click on "For Students" on the left side. Then select "Student Email".

201 BUSINESS COMMUNICATIONS 3 UNITS

Effective planning and composition of various types of business communications

30576	Lec		Glosson	ONLINE	Laney

Contract Ed class with EBMUD.This class is a fully online course with no required on-campus or Zoom meetings. All instruction will be provided via the internet through the college learning management system Canvas. Under the days and times column, the schedule for this course reads "to be announced (TBA)" but there will NOT be any meetings announced.Classes you are registered for will appear in Canvas on the first day of class unless published earlier by your instructor. Questions? Contact your instructor at kglosson@peralta.edu.All instructions and communications for this class will be sent to Peralta student email accounts. To access your student email account, go to www.peralta.edu and click on "For Students" on the left side. Then select "Student Email".

230D BEGINNING KEYBOARDING 1 UNIT

Introduction to the computer keyboard

30343	Lab		Bridges	ONLINE	Laney

This class is a fully online course with no required on-campus or Zoom meetings. All instruction will be provided via the internet through the college learning management system Canvas. Under the days and times column, the schedule for this course reads "to be announced (TBA)" but there will NOT be any meetings announced.Classes you are registered for will appear in Canvas on the first day of class unless published earlier by your instructor. Questions? Contact your instructor at kbridges@peralta.edu.All instructions and communications for this class will be sent to Peralta student email accounts. To access your student email account, go to www.peralta.edu and click on "For Students" on the left side. Then select "Student Email".

	Lec		Bridges	ONLINE	Laney

This lecture section for this course is fully online with no required on-campus or Zoom meetings. All instruction will be provided via the internet through the college learning management system Canvas. Under the days and times column, the schedule for this course reads "to be announced (TBA)" but there will NOT be any meetings announced.Classes you are registered for will appear in Canvas on the first day of class unless published earlier by your instructor. Questions? Contact your instructor at kbridges@peralta.edu.All instructions and communications for this class will be sent to Peralta student email accounts. To access your student email account, go to www.peralta.edu and click on "For Students" on the left side. Then select "Student Email".

456A WORK EXPERIENCE IN ACCOUNTING 1 - 4 UNIT

Supervised employment providing opportunities in accounting or a related field

30311	Lab		Chi	ONLINE	Laney

*** Zero Cost textbook ** This class is a fully online course with no required on-campus or Zoom meetings. All instruction will be provided via the internet through the college learning management system Canvas. Under the days and times column, the schedule for this course reads "to be announced (TBA)" but there will NOT be any meetings announced.Classes you are registered for will appear in Canvas on the first day of class unless published earlier by your instructor. Questions? Contact your instructor at xchi@peralta.edu.All instructions and communications for this class will be sent to Peralta student email accounts. To access your student email account, go to www.peralta.edu and click on "For Students" on the left side. Then select "Student Email".*

456D WORK EXPERIENCE IN BUSINESS ADMINISTRATION 1 - 4 UNIT

Supervised employment providing opportunities in business administration or a related field

30312	Lab		Glosson	ONLINE	Laney

*** Zero Cost textbook ** The work experience lab is open to students majoring in business/business administration or working in the business industry. This class is a fully online course with no required on-campus or Zoom meetings. All instruction will be provided via the internet through the college learning management system Canvas. Under the days and times column, the schedule for this course reads "to be announced (TBA)" but there will NOT be any meetings announced.Classes you are registered for will appear in Canvas on the first day of class unless published earlier by your instructor. Questions? Contact your instructor at kglosson@peralta.edu.All instructions and communications for this class will be sent to Peralta student email accounts. To access your student email account, go to www.peralta.edu and click on "For Students" on the left side. Then select "Student Email".*

456Q WORK EXPERIENCE IN ADMINISTRATIVE OFFICE SYSTEMS AND APPLICATIONS 1 - 4 UNIT

Supervised employment providing opportunities in accounting or a related field

30325	Lab		Jackson	ONLINE	Laney

*** Zero Cost textbook ** This class is a fully online course with no required on-campus or Zoom meetings. All instruction will be provided via the internet through the college learning management system Canvas. Under the days and times column, the schedule for this course reads "to be announced (TBA)" but there will NOT be any meetings announced.Classes you are registered for will appear in Canvas on the first day of class unless published earlier by your instructor. Questions? Contact your instructor at fjackson@peralta.edu.All instructions and communications for this class will be sent to Peralta student email accounts. To access your student email account, go to www.peralta.edu and click on "For Students" on the left side. Then select "Student Email".*

CARPENTRY *CARP*

251A INTRODUCTION TO THE SKILLED TRADES I 3 UNITS

Introduction to the skilled trades as it relates to residential construction and related industry

30640	Lab 12:45-4:00 PM	MTWTh	Joyce	G160	Laney
	Lec 9:15-12:30 PM	MTWTh	Joyce	G160	Laney

Summer 2025 Institute - Contract Ed.Instructor: M Joyce

CHEMISTRY *CHEM*

** 30A INTRODUCTORY GENERAL CHEMISTRY 4 UNITS

Fundamental principles of general chemistry

PREREQUISITE: MATH 201 OR 210D

30357	Lab 12:00-4:20 PM	M W	Schlegel	A236	Laney

*** , * Estimated Course Material Cost is $68 ** Note: This lab section for this course will be on the Laney campus at the times and in the location listed. All Laney buildings begin with L in the schedule.Classes you are registered for will appear in the Canvas course management system on the first day of class unless published earlier by your instructor. Questions? Contact your instructor at jschlegel@peralta.edu.All instructions and communications for this class will be sent to Peralta student email accounts. To access your student email account, go to www.peralta.edu and click on "For Students" on the left side. Then select "Student Email".*

	Lec 9:00-11:10 AM	MTWTh	Schlegel	A266	Laney

*** , * Estimated Course Material Cost is $68 ** Note: This class will be on the Laney campus at the times and in the location listed. All Laney buildings begin with L in the schedule.Classes you are registered for will appear in the Canvas*

CODE	SEC L/L HOURS	DAYS	INSTRUCTOR	ROOM	COLLEGE

course management system on the first day of class unless published earlier by your instructor. Questions? Contact your instructor at jschlegel@peralta.edu.All instructions and communications for this class will be sent to Peralta student email accounts. To access your student email account, go to www.peralta.edu and click on "For Students" on the left side. Then select "Student Email".

30539	Lab 12:00-4:20 PM	T Th	Schlegel	A236	Laney

Note: This lab section for this course will be on the Laney campus at the times and in the location listed. All Laney buildings begin with L in the schedule.Classes you are registered for will appear in the Canvas course management system on the first day of class unless published earlier by your instructor. Questions? Contact your instructor at jschlegel@peralta.edu.All instructions and communications for this class will be sent to Peralta student email accounts. To access your student email account, go to www.peralta.edu and click on "For Students" on the left side. Then select "Student Email".

	Lec 9:00-11:10 AM	MTWTh	Schlegel	A266	Laney

Note: This class will be on the Laney campus at the times and in the location listed. All Laney buildings begin with L in the schedule.Classes you are registered for will appear in the Canvas course management system on the first day of class unless published earlier by your instructor. Questions? Contact your instructor at jschlegel@peralta.edu.All instructions and communications for this class will be sent to Peralta student email accounts. To access your student email account, go to www.peralta.edu and click on "For Students" on the left side. Then select "Student Email".

CHINESE *CHIN*

** 1 ELEMENTARY CHINESE (MANDARIN) 5 UNITS

Introduction to elementary Chinese

30736	Lec 9:00-11:50 AM	M W	Tang	ONLINE	Laney

This course is 100% online and has required live online meetings at the times listed in the schedule. Directions on how to access the meetings will be included in your Canvas page and on the syllabus. Classes you are registered for will appear in Canvas on the first day of class unless published earlier by your instructor. Questions? Contact your instructor at wtang@peralta.edu.All instructions and communications for this class will be sent to Peralta student email accounts. To access your student email account, go to www.peralta.edu and click on "For Students" on the left side. Then select "Student Email".

COMMUNICATIONS *COMM*

** 1A INTRODUCTION TO SPEECH 3 UNITS

Rhetorical and argumentative analysis of significant contemporary political and social issues

30302	Lec		DeVere	ONLINE	Laney

*** Zero Cost textbook ** This class is a fully online course with no required on-campus or Zoom meetings. All instruction will be provided via the internet through the college learning management system Canvas. Under the days and times column, the schedule for this course reads "to be announced (TBA)" but there will NOT be any meetings announced.Classes you are registered for will appear in Canvas on the first day of class unless published earlier by your instructor. Questions? Contact your instructor at ddevere@peralta.edu.All instructions and communications for this class will be sent to Peralta student email accounts. To access your student email account, go to www.peralta.edu and click on "For Students" on the left side. Then select "Student Email".*

30326	Lec		Thaning	ONLINE	Laney

*** Zero Cost textbook ** This class is a fully online course with no required on-campus or Zoom meetings. All instruction will be provided via the internet through the college learning management system Canvas. Under the days and times column, the schedule for this course reads "to be announced (TBA)" but there will NOT be any meetings announced.Classes you are registered for will appear in Canvas on the first day of class unless published earlier by your instructor. Questions? Contact your instructor at mthaning@peralta.edu.All instructions and communications for this class will be sent to Peralta student email accounts. To access your student email account, go to www.peralta.edu and click on "For Students" on the left side. Then select "Student Email".*

CODE	SEC L/L HOURS	DAYS	INSTRUCTOR	ROOM	COLLEGE

COMPUTER INFORMATION SYSTEMS *CIS*

** 1 INTRODUCTION TO COMPUTER INFORMATION SYSTEMS 4 UNITS

General nature of computer hardware, software and systems

30299	Lab		Bridges	ONLINE	Laney

This class is a fully online course with no required on-campus or Zoom meetings. All instruction will be provided via the internet through the college learning management system Canvas. Under the days and times column, the schedule for this course reads "to be announced (TBA)" but there will NOT be any meetings announced.Classes you are registered for will appear in Canvas on the first day of class unless published earlier by your instructor. Questions? Contact your instructor at kbridges@peralta.edu.All instructions and communications for this class will be sent to Peralta student email accounts. To access your student email account, go to www.peralta.edu and click on "For Students" on the left side. Then select "Student Email".

	Lec		Bridges	ONLINE	Laney

This class is a fully online course with no required on-campus or Zoom meetings. All instruction will be provided via the internet through the college learning management system Canvas. Under the days and times column, the schedule for this course reads "to be announced (TBA)" but there will NOT be any meetings announced.Classes you are registered for will appear in Canvas on the first day of class unless published earlier by your instructor. Questions? Contact your instructor at kbridges@peralta.edu.All instructions and communications for this class will be sent to Peralta student email accounts. To access your student email account, go to www.peralta.edu and click on "For Students" on the left side. Then select "Student Email".

** 5 INTRODUCTION TO COMPUTER SCIENCE 5 UNITS

Introduction to computer science

30309	Lab 1:00-4:30 PM	TWTh	Windross	ONLINE	Laney

*** Zero Cost textbook ** This course is 100% online and has required live online meetings at the times listed in the schedule. Directions on how to access the meetings will be included in your Canvas page and on the syllabus. Classes you are registered for will appear in Canvas on the first day of class unless published earlier by your instructor. Questions? Contact your instructor at gwindross@peralta.edu.All instructions and communications for this class will be sent to Peralta student email accounts. To access your student email account, go to www.peralta.edu and click on "For Students" on the left side. Then select "Student Email".*

	Lec		Windross	ONLINE	Laney

*** Zero Cost textbook **

** 6 INTRODUCTION TO COMPUTER PROGRAMMING 5 UNITS

Introduction to computer programming

30365	Lab 1:30-4:20 PM	M WTh	Williams	G274	Laney

Summer Institute - Laney CIS and Hack the Hood

	Lec		Williams	ONLINE	Laney

Summer Institute - Laney CIS and Hack the Hood

** 25 OBJECT ORIENTED PROGRAMMING USING C++ 4 UNITS

Object-oriented methods of software development using C++

30347	Lab 1:30-5:00 PM	M W	Brooks	ONLINE	Laney

This course is 100% online and has required live online meetings at the times listed in the schedule. Directions on how to access the meetings will be included in your Canvas page and on the syllabus. Classes you are registered for will appear in Canvas on the first day of class unless published earlier by your instructor. Questions? Contact your instructor at lbrooks@peralta.edu.All instructions and communications for this class will be sent to Peralta student email accounts. To access your student email account, go to www.peralta.edu and click on "For Students" on the left side. Then select "Student Email".

	Lec		Brooks	ONLINE	Laney

CODE	SEC L/L HOURS	DAYS	INSTRUCTOR	ROOM	COLLEGE

**** 61 STRUCTURE AND INTERPRETATION OF COMPUTER PROGRAMS — 5 UNITS**

Problem-solving approach to computer programming

30305 Lab Ortak ONLINE Laney

This class is a fully online course with no required on-campus or Zoom meetings. All instruction will be provided via the internet through the college learning management system Canvas. Under the days and times column, the schedule for this course reads "to be announced (TBA)" but there will NOT be any meetings announced.Classes you are registered for will appear in Canvas on the first day of class unless published earlier by your instructor. Questions? Contact your instructor at iortak@peralta.edu.All instructions and communications for this class will be sent to Peralta student email accounts. To access your student email account, go to www.peralta.edu and click on "For Students" on the left side. Then select "Student Email".

Lec Ortak ONLINE Laney

205 COMPUTER LITERACY — 1 UNIT

Introduction to computers and information technology for people with no background in nor knowledge of computers. Recommended Preparation

30372 Lab Windross ONLINE Laney

This class is a fully online course with no required on-campus or Zoom meetings. All instruction will be provided via the internet through the college learning management system Canvas. Under the days and times column, the schedule for this course reads "to be announced (TBA)" but there will NOT be any meetings announced.Classes you are registered for will appear in Canvas on the first day of class unless published earlier by your instructor. Questions? Contact your instructor at gwindross@peralta.edu.All instructions and communications for this class will be sent to Peralta student email accounts. To access your student email account, go to www.peralta.edu and click on "For Students" on the left side. Then select "Student Email".

Lec Windross ONLINE Laney

This class is a fully online course with no required on-campus or Zoom meetings. All instruction will be provided via the internet through the college learning management system Canvas. Under the days and times column, the schedule for this course reads "to be announced (TBA)" but there will NOT be any meetings announced.Classes you are registered for will appear in Canvas on the first day of class unless published earlier by your instructor. Questions? Contact your instructor at gwindross@peralta.edu.All instructions and communications for this class will be sent to Peralta student email accounts. To access your student email account, go to www.peralta.edu and click on "For Students" on the left side. Then select "Student Email".

*** 462B WORK EXPERIENCE IN COMPUTER PROGRAMMING — 1 - 4 UNIT**

Supervised employment providing opportunities in computer programming or a related field

30352 Lab Windross ONLINE Laney

*** Zero Cost textbook ** Note: This lab section for this course will be on the Laney campus at the times and in the location listed. All Laney buildings begin with L in the schedule.Classes you are registered for will appear in the Canvas course management system on the first day of class unless published earlier by your instructor. Questions? Contact your instructor at gwindross@peralta.edu. All instructions and communications for this class will be sent to Peralta student email accounts. To access your student email account, go to www.peralta.edu and click on "For Students" on the left side. Then select "Student Email".*

COUNSELING — COUN

**** 24 COLLEGE SUCCESS — 3 UNITS**

Identification and development of resources that facilitate college success

30313 Lec Greene ONLINE Laney

This class is a fully online course with no required on-campus or Zoom meetings. All instruction will be provided via the internet through the college learning management system Canvas. Under the days and times column, the schedule for this course reads "to be announced (TBA)" but there will NOT be any meetings announced.Classes you are registered for will appear in Canvas on the first day of class unless published earlier by your instructor. Questions? Contact your instructor at: tgreene@peralta.edu or lchow@peralta.edu.All instructions and communications for this class will be sent to Peralta student email accounts. To access your student email account, go to www.peralta.edu and click on "For Students" on the left side. Then select "Student Email".

*** 30 PERSONAL GROWTH AND DEVELOPMENT — 3 UNITS**

Examination of the psycho-social dynamics of personal growth

30296 Lec Greene ONLINE Laney

This class is a fully online course with no required on-campus or Zoom meetings. All instruction will be provided via the internet through the college learning management system Canvas. Under the days and times column, the schedule for this course reads "to be announced (TBA)" but there will NOT be any meetings announced.Classes you are registered for will appear in Canvas on the first day of class unless published earlier by your instructor. Questions? Contact your instructor at: dcobb@peralta.edu or tgreene@peralta.eduAll instructions and communications for this class will be sent to Peralta student email accounts. To access your student email account, go to www.peralta.edu and click on "For Students" on the left side. Then select "Student Email".

**** 57 CAREER AND LIFE PLANNING — 3 UNITS**

In-depth career and life planning

30350 Lec Greene ONLINE Laney

This course is 100% online and has required live online meetings at the times listed in the schedule. Directions on how to access the meetings will be included in your Canvas page and on the syllabus. Classes you are registered for will appear in Canvas on the first day of class unless published earlier by your instructor. Questions? Contact your instructor at : dcobbs@peralta.edu or tgreene@peralta.eduAll instructions and communications for this class will be sent to Peralta student email accounts. To access your student email account, go to www.peralta.edu and click on "For Students" on the left side. Then select "Student Email".

521 COLLEGE READINESS I — 0 UNIT

Orientating students to college

30647 Lec 10:00-1:50 PM M Winton F254 Laney
08/11/2025 - 08/11/2025 Contract Ed.

30700 Lec 12:00-3:50 PM T Gage F253 Laney
08/05/2025 - 08/05/2025

30701 Lec 12:00-3:50 PM Th Gage F253 Laney
08/07/2025 - 08/07/2025

30702 Lec 10:00-1:50 PM W Herron Noureddine F253 Laney
08/13/2025 - 08/13/2025

30704 Lec 10:00-1:50 PM M Gage F253 Laney
08/11/2025 - 08/11/2025

522 COLLEGE READINESS II — 0 UNIT

College success skills

30648 Lec 10:00-1:50 PM T Winton F253 Laney
08/12/2025 - 08/12/2025 Contract Ed.

DANCE — DANCE

**** 1 HISTORY OF DANCE — 3 UNITS**

Survey of Dance History

30333 Lec Lee ONLINE Laney

This class is a fully online course with no required on-campus or Zoom meetings. All instruction will be provided via the internet through the college learning management system Canvas. Under the days and times column, the schedule for this course reads "to be announced (TBA)" but there will NOT be any meetings announced.Classes you are registered for will appear in Canvas on the first day of class unless published earlier by your instructor. Questions? Contact your instructor at avlee@peralta.edu.All instructions and communications for this class will be sent to Peralta student email accounts. To access your student email account, go to www.peralta.edu and click on "For Students" on the left side. Then select "Student Email".

CODE SEC L/L HOURS DAYS INSTRUCTOR ROOM COLLEGE

ECONOMICS ECON

**** 1 PRINCIPLES OF ECONOMICS (MACRO-ECONOMICS) 3 UNITS**

Introductory economic concepts

PREREQUISITE: MATH 203 OR 211D

30319 Lec Simon ONLINE Laney

This class is a fully online course with no required on-campus or Zoom meetings. All instruction will be provided via the internet through the college learning management system Canvas. Under the days and times column, the schedule for this course reads "to be announced (TBA)" but there will NOT be any meetings announced.Classes you are registered for will appear in Canvas on the first day of class unless published earlier by your instructor. Questions? Contact your instructor at dsimon@peralta.edu.All instructions and communications for this class will be sent to Peralta student email accounts. To access your student email account, go to www.peralta.edu and click on "For Students" on the left side. Then select "Student Email".

**** 2 PRINCIPLES OF ECONOMICS (MICRO-ECONOMICS) 3 UNITS**

Principles of micro-economics

PREREQUISITE: MATH 203 OR 211D

30254 Lec Simon ONLINE Laney

This class is a fully online course with no required on-campus or Zoom meetings. All instruction will be provided via the internet through the college learning management system Canvas. Under the days and times column, the schedule for this course reads "to be announced (TBA)" but there will NOT be any meetings announced.Classes you are registered for will appear in Canvas on the first day of class unless published earlier by your instructor. Questions? Contact your instructor at dsimon@peralta.edu.All instructions and communications for this class will be sent to Peralta student email accounts. To access your student email account, go to www.peralta.edu and click on "For Students" on the left side. Then select "Student Email".

ELECTRICITY/ELECTRONICS TECHNOLOGY E/ET

204 TECHNICAL MATHEMATICS FOR ELECTRICIANS 3 UNITS

Topics in mathematics with specific application to the Electrical/Electronics industry

30286 Lec 5:30-8:20 PM TWTh Getachew ONLINE Laney

This course is 100% online and has required live online meetings at the times listed in the schedule. Directions on how to access the meetings will be included in your Canvas page and on the syllabus. Classes you are registered for will appear in Canvas on the first day of class unless published earlier by your instructor. Questions? Contact your instructor at sobolu@peralta.edu.All instructions and communications for this class will be sent to Peralta student email accounts. To access your student email account, go to www.peralta.edu and click on "For Students" on the left side. Then select "Student Email".

ENGLISH ENGL

**** 1A COMPOSITION AND READING 4 UNITS**

Reading and writing expository prose

PREREQUISITE: ENGL 201B OR 264B OR ESL 21B OR ESL 52B OR PLACEMENT THROUGH MULTIPLE-MEASURES ASSESSMENT PROCESS

30231 Lec 9:00-11:50 AM MTWTh Latta B265 Laney

Note: This class will be on the Laney campus at the times and in the location listed. All Laney buildings begin with L in the schedule.Classes you are registered for will appear in the Canvas course management system on the first day of class unless published earlier by your instructor. Questions? Contact your instructor at ilatta@peralta.edu.All instructions and communications for this class will be sent to Peralta student email accounts. To access your student email account, go to www.peralta.edu and click on "For Students" on the left side. Then select "Student Email".

30252 Lec Robledo ONLINE Laney

This class is a fully online course with no required on-campus or Zoom meetings. All instruction will be provided via the internet through the college learning management system Canvas. Under the days and times column, the schedule for this course reads "to be announced (TBA)" but there will NOT be any meetings announced.Classes you are registered for will appear in Canvas on the first day of class unless published earlier by your instructor. Questions? Contact your instructor at drobledo@peralta.edu.All instructions and communications for this class will be sent to Peralta student email accounts. To access your student email account, go to www.peralta.edu and click on "For Students" on the left side. Then select "Student Email".

30261 Lec Oliver ONLINE Laney

This class is a fully online course with no required on-campus or Zoom meetings. All instruction will be provided via the internet through the college learning management system Canvas. Under the days and times column, the schedule for this course reads "to be announced (TBA)" but there will NOT be any meetings announced.Classes you are registered for will appear in Canvas on the first day of class unless published earlier by your instructor. Questions? Contact your instructor at aoliver@peralta.edu.All instructions and communications for this class will be sent to Peralta student email accounts. To access your student email account, go to www.peralta.edu and click on "For Students" on the left side. Then select "Student Email".

30295 Lec Gastis ONLINE Laney

This class is a fully online course with no required on-campus or Zoom meetings. All instruction will be provided via the internet through the college learning management system Canvas. Under the days and times column, the schedule for this course reads "to be announced (TBA)" but there will NOT be any meetings announced.Classes you are registered for will appear in Canvas on the first day of class unless published earlier by your instructor. Questions? Contact your instructor at agatis@peralta.edu.All instructions and communications for this class will be sent to Peralta student email accounts. To access your student email account, go to www.peralta.edu and click on "For Students" on the left side. Then select "Student Email".

30762 Lec 10:00-12:50 PM MTWTh Porter B264 Laney

Note: This class will be on the Laney campus at the times and in the location listed. All Laney buildings begin with L in the schedule.Classes you are registered for will appear in the Canvas course management system on the first day of class unless published earlier by your instructor. Questions? Contact your instructor at aporter@peralta.edu.All instructions and communications for this class will be sent to Peralta student email accounts. To access your student email account, go to www.peralta.edu and click on "For Students" on the left side. Then select "Student Email".

**** 5 CRITICAL THINKING IN READING AND WRITING 3 UNITS**

Development of the ability to analyze, criticize and advocate ideas

PREREQUISITE: ENGL 1A

30232 Lec Oliver ONLINE Laney

This class is a fully online course with no required on-campus or Zoom meetings. All instruction will be provided via the internet through the college learning management system Canvas. Under the days and times column, the schedule for this course reads "to be announced (TBA)" but there will NOT be any meetings announced.Classes you are registered for will appear in Canvas on the first day of class unless published earlier by your instructor. Questions? Contact your instructor at aoliver@peralta.edu.All instructions and communications for this class will be sent to Peralta student email accounts. To access your student email account, go to www.peralta.edu and click on "For Students" on the left side. Then select "Student Email".

30233 Lec Robledo ONLINE Laney

This class is a fully online course with no required on-campus or Zoom meetings. All instruction will be provided via the internet through the college learning management system Canvas. Under the days and times column, the schedule for this course reads "to be announced (TBA)" but there will NOT be any meetings announced.Classes you are registered for will appear in Canvas on the first day of class unless published earlier by your instructor. Questions? Contact your instructor at drobledo@peralta.edu.All instructions and communications for this class will be sent to Peralta student email accounts. To access your student email account, go to www.peralta.edu and click on "For Students" on the left side. Then select "Student Email".

CODE	SEC L/L HOURS	DAYS	INSTRUCTOR	ROOM	COLLEGE

ENGLISH FOR SPEAKERS OF OTHER LANGUAGES — *ESOL*

261A LISTENING AND SPEAKING 1 — 4 UNITS

High beginning level listening and speaking

PREREQUISITE: PLACEMENT THROUGH MULTIPLES MEASURE ASSESSMENT

30628	Lec 9:00-11:50 AM	MTWTh	Lopez	F203	Laney

261B LISTENING AND SPEAKING 1 — 4 UNITS

Continuation of ESOL 261A

PREREQUISITE: ESL 283A OR PLACEMENT THROUGH MULTPLE-MEASURES ASSESSMENT PROCESS

30629	Lec 9:00-11:50 AM	MTWTh	Lopez	F203	Laney

271A GRAMMAR 1 — 4 UNITS

High beginning level of English grammar

PREREQUISITE: PLACEMENT THROUGH MULTIPLES MEASURE ASSESSMENT

30630	Lec 9:00-11:50 AM	MTWTh	Haugnes	F205	Laney

271B GRAMMAR 1 — 4 UNITS

Continuation of ESOL 271A

PREREQUISITE: ESL 284A OR PLACEMENT THROUGH MULTPLE-MEASURES ASSESSMENT PROCESS

30631	Lec 9:00-11:50 AM	MTWTh	Haugnes	F205	Laney

534A ENGLISH FOR TECHNOLOGY 1 — 0 UNIT

Low-beginning English for technology

30621	Lec		Robinson	ONLINE	Laney
30621	Lec 10:00-11:50 AM	M W	Robinson	G270	Laney

541A BASIC ENGLISH A — 0 UNIT

Introduction to basic English through the context of daily life activities

30514	Lec 9:00-10:50 AM	MTW	Connolly	F202	Laney
30514	Lec 9:00-10:50 AM	Th	Connolly	F253	Laney

541B BASIC ENGLISH B — 0 UNIT

Continuation of ESOL 541A

30620	Lec 1:30-3:20 PM	MTW	Kurzweil	F202	Laney
30620	Lec 1:30-3:20 PM	Th	Kurzweil	F253	Laney

561 LISTENING AND SPEAKING 1 — 0 UNIT

High beginning level listening and speaking

30618	Lec 9:00-11:50 AM	MTWTh	Lopez	F203	Laney

571 GRAMMAR 1 — 0 UNIT

High beginning level of English grammar

30619	Lec 9:00-11:50 AM	MTWTh	Haugnes	F205	Laney

CODE	SEC L/L HOURS	DAYS	INSTRUCTOR	ROOM	COLLEGE

590 ENGLISH FOR SPECIAL PURPOSES — 0 UNIT

Intermediate-level English language to career specific training

30718	Lec 6:00-8:15 PM	T Th	Donnelly	ONLINE	Laney

Contract Ed

ETHNIC STUDIES — *ETHST*

**** 1 INTRODUCTION TO ETHNIC STUDIES — 3 UNITS**

Survey of the American experience of ethnic and racial relations

30332	Lec 9:30-12:20 PM	MTWTh	Damarto	ONLINE	Laney

This course is 100% online and has required live online meetings at the times listed in the schedule. Directions on how to access the meetings will be included in your Canvas page and on the syllabus. Classes you are registered for will appear in Canvas on the first day of class unless published earlier by your instructor. Questions? Contact your instructor at cdamarto@peralta.edu.All instructions and communications for this class will be sent to Peralta student email accounts. To access your student email account, go to www.peralta.edu and click on "For Students" on the left side. Then select "Student Email".

GEOGRAPHY — *GEOG*

**** 1 PHYSICAL GEOGRAPHY — 3 UNITS**

Basic elements of the earth's physical systems and processes

30234	Lec		Forman	ONLINE	Laney

*** Zero Cost textbook ** This class is a fully online course with no required on-campus or Zoom meetings. All instruction will be provided via the internet through the college learning management system Canvas. Under the days and times column, the schedule for this course reads "to be announced (TBA)" but there will NOT be any meetings announced.Classes you are registered for will appear in Canvas on the first day of class unless published earlier by your instructor. Questions? Contact your instructor at mforman@peralta.edu.All instructions and communications for this class will be sent to Peralta student email accounts. To access your student email account, go to www.peralta.edu and click on "For Students" on the left side. Then select "Student Email".*

HEALTH EDUCATION — *HLTED*

**** 1 EXPLORING HEALTH ISSUES — 3 UNITS**

Examination of current problems related to individual and community health

30258	Lec		Ramos	ONLINE	Laney

*** Low Cost Instructional Section ** This class is a fully online course with no required on-campus or Zoom meetings. All instruction will be provided via the internet through the college learning management system Canvas. Under the days and times column, the schedule for this course reads "to be announced (TBA)" but there will NOT be any meetings announced.Classes you are registered for will appear in Canvas on the first day of class unless published earlier by your instructor. Questions? Contact your instructor at jramos@peralta.edu.All instructions and communications for this class will be sent to Peralta student email accounts. To access your student email account, go to www.peralta.edu and click on "For Students" on the left side. Then select "Student Email".*

30273	Lec		Haagenson	ONLINE	Laney

*** Low Cost Instructional Section ** This class is a fully online course with no required on-campus or Zoom meetings. All instruction will be provided via the internet through the college learning management system Canvas. Under the days and times column, the schedule for this course reads "to be announced (TBA)" but there will NOT be any meetings announced.Classes you are registered for will appear in Canvas on the first day of class unless published earlier by your instructor. Questions? Contact your instructor at jhaagenson@peralta.edu.All instructions and communications for this class will be sent to Peralta student email accounts. To access your student email account, go to www.peralta.edu and click on "For Students" on the left side. Then select "Student Email".*

30284	Lec		Crowley	ONLINE	Laney

*** Low Cost Instructional Section ** This class is a fully online course with*

CODE	SEC L/L HOURS	DAYS	INSTRUCTOR	ROOM	COLLEGE

no required on-campus or Zoom meetings. All instruction will be provided via the internet through the college learning management system Canvas. Under the days and times column, the schedule for this course reads "to be announced (TBA)" but there will NOT be any meetings announced.Classes you are registered for will appear in Canvas on the first day of class unless published earlier by your instructor. Questions? Contact your instructor at rcrowley@peralta.edu.All instructions and communications for this class will be sent to Peralta student email accounts. To access your student email account, go to www.peralta.edu and click on "For Students" on the left side. Then select "Student Email".

30655 Lec 9:00-11:50 AM TWThF Tenorio -CCPA Laney

06/02/2025 - 07/03/2025 Dual Enrollment - Coliseum College Prep Academy

HISTORY *HIST*

** 7A HISTORY OF THE UNITED STATES TO 1877 3 UNITS

History of the United States from colonial days to Reconstruction (1877)

30293 Lec Bolick ONLINE Laney

This class is a fully online course with no required on-campus or Zoom meetings. All instruction will be provided via the internet through the college learning management system Canvas. Under the days and times column, the schedule for this course reads "to be announced (TBA)" but there will NOT be any meetings announced.Classes you are registered for will appear in Canvas on the first day of class unless published earlier by your instructor. Questions? Contact your instructor at pbolick@peralta.edu.All instructions and communications for this class will be sent to Peralta student email accounts. To access your student email account, go to www.peralta.edu and click on "For Students" on the left side. Then select "Student Email".

** 19 HISTORY OF CALIFORNIA 3 UNITS

California's multi-ethnic history from the pre-Spanish period to the present

30279 Lec Bolick ONLINE Laney

This class is a fully online course with no required on-campus or Zoom meetings. All instruction will be provided via the internet through the college learning management system Canvas. Under the days and times column, the schedule for this course reads "to be announced (TBA)" but there will NOT be any meetings announced.Classes you are registered for will appear in Canvas on the first day of class unless published earlier by your instructor. Questions? Contact your instructor at pbolick@peralta.edu.All instructions and communications for this class will be sent to Peralta student email accounts. To access your student email account, go to www.peralta.edu and click on "For Students" on the left side. Then select "Student Email".

HUMANITIES *HUMAN*

** 30A HUMAN VALUES/ETHICS 3 UNITS

Analysis of concepts of good and right in our society and of criteria of conduct

30263 Lec Tesfai ONLINE Laney

This class is a fully online course with no required on-campus or Zoom meetings. All instruction will be provided via the internet through the college learning management system Canvas. Under the days and times column, the schedule for this course reads "to be announced (TBA)" but there will NOT be any meetings announced.Classes you are registered for will appear in Canvas on the first day of class unless published earlier by your instructor. Questions? Contact your instructor at stesfai@peralta.edu.All instructions and communications for this class will be sent to Peralta student email accounts. To access your student email account, go to www.peralta.edu and click on "For Students" on the left side. Then select "Student Email".

** 30B HUMAN VALUES/AESTHETICS 3 UNITS

Analysis of the nature of the beautiful as expressed in visual arts, music, and literature of Western and other cultures

30336 Lec Lipowitz ONLINE Laney

This class is a fully online course with no required on-campus or Zoom meetings. All instruction will be provided via the internet through the college learning management system Canvas. Under the days and times column, the schedule for this course reads "to be announced (TBA)" but there will NOT be any meetings announced.Classes you are registered for will appear in Canvas on the first day of class unless published earlier by your instructor. Questions? Contact your instructor at clipowitz@peralta.edu.All instructions and communications for this class will be sent to Peralta student email accounts. To access your student email account, go to www.peralta.edu and click on "For Students" on the left side. Then select "Student Email".

** 40 RELIGIONS OF THE WORLD 3 UNITS

Comparative study of the world's great religions

30331 Lec 6:00-8:50 PM MTW Sabzevary G266 Laney

Note: This class will be on the Laney campus at the times and in the location listed. All Laney buildings begin with L in the schedule.Classes you are registered for will appear in the Canvas course management system on the first day of class unless published earlier by your instructor. Questions? Contact your instructor at asabzevary@peralta.edu.All instructions and communications for this class will be sent to Peralta student email accounts. To access your student email account, go to www.peralta.edu and click on "For Students" on the left side. Then select "Student Email".

JAPANESE *JAPAN*

** 1A ELEMENTARY JAPANESE 5 UNITS

Study of practical vocabulary, grammar, sentence patterns, and aural-oral skills in Japanese

30351 Lec 1:00-4:50 PM MT Uchima-Decena ONLINE Laney

Note: This class is partially on campus at the times and in the location listed and partially online at the times listed. All Laney buildings begin with L in the schedule.Classes you are registered for will appear in Canvas on the first day of class unless published earlier by your instructor. Questions? Contact your instructor at auchima-decena@peralta.edu. All instructions and communications for this class will be sent to Peralta student email accounts. To access your student email account, go to www.peralta.edu and click on "For Students" on the left side. Then select "Student Email".

30351 Lec 1:00-4:50 PM WTh Uchima-Decena A266 Laney

Note: This class is partially on campus at the times and in the location listed and partially online at the times listed. All Laney buildings begin with L in the schedule.Classes you are registered for will appear in Canvas on the first day of class unless published earlier by your instructor. Questions? Contact your instructor at auchima-decena@peralta.edu. All instructions and communications for this class will be sent to Peralta student email accounts. To access your student email account, go to www.peralta.edu and click on "For Students" on the left side. Then select "Student Email".

JOURNALISM *JOURN*

** 62 SURVEY OF MASS MEDIA 3 UNITS

Survey of traditional and non-traditional mass media in America

30303 Lec Gastis ONLINE Laney

***Zero Cost textbook ** This class is a fully online course with no required on-campus or Zoom meetings. All instruction will be provided via the internet through the college learning management system Canvas. Under the days and times column, the schedule for this course reads "to be announced (TBA)" but there will NOT be any meetings announced.Classes you are registered for will appear in Canvas on the first day of class unless published earlier by your instructor. Questions? Contact your instructor at egastis@peralta.edu.All instructions and communications for this class will be sent to Peralta student email accounts. To access your student email account, go to www.peralta.edu and click on "For Students" on the left side. Then select "Student Email".*

KINESIOLOGY (FORMERLY PE) *KIN*

** 70A SPEED TRAINING I - FUNDAMENTALS 0.5 UNIT

Activity class

30285 Lab 9:00-10:15 AM MTWTh Ramos ONLINE Laney

Questions? Contact your instructor at jramos@peralta.edu.

** 70B SPEED TRAINING II - BEGINNING 0.5 UNIT

Activity class

CODE	SEC L/L HOURS	DAYS	INSTRUCTOR	ROOM	COLLEGE
30288	Lab 9:00-10:15 AM	MTWTh	Ramos	ONLINE	Laney
	Questions? Contact your instructor at jramos@peralta.edu.				

**** 70C SPEED TRAINING III - INTERMEDIATE 0.5 UNIT**

Activity class

30314	Lab 9:00-10:15 AM	MTWTh	Ramos	ONLINE	Laney
	Questions? Contact your instructor at jramos@peralta.edu.				

**** 70D SPEED TRAINING IV - EXPERIENCED 0.5 UNIT**

Activity class

30315	Lab 9:00-10:15 AM	MTWTh	Ramos	ONLINE	Laney
	Questions? Contact your instructor at jramos@peralta.edu.				

**** 89A FOOTBALL - OFFENSIVE I - FUNDAMENTALS 1 UNIT**

Activity class

30266	Lab 11:40-12:55 PM	M W	Haagenson	FIELD2	Laney
	Questions? Contact your instructor at jhaagenson@peralta.edu.				
	Lec 10:20-11:35 AM	M W	Haagenson	FIELD2	Laney

**** 89B FOOTBALL - OFFENSIVE II - BEGINNING 1 UNIT**

Activity class

30268	Lab 11:40-12:55 PM	T Th	Kiraly	FIELD2	Laney
	Questions? Contact your instructor at rcrowley@peralta.edu.				
	Lec 10:20-11:35 AM	T Th	Kiraly	FIELD2	Laney

**** 90A FOOTBALL - DEFENSIVE I - FUNDAMENTALS 1 UNIT**

Activity class

30270	Lab 11:40-12:55 PM	T Th	Ramos	ONLINE	Laney
	Questions? Contact your instructor at jramos@peralta.edu.				
	Lec 10:20-11:35 AM	T Th	Ramos	ONLINE	Laney

**** 90B FOOTBALL - DEFENSIVE II - BEGINNING 1 UNIT**

Beginning Defensive Football

30272	Lab 11:40-12:55 PM	M W	Ramos	ONLINE	Laney
	Questions? Contact your instructor at jramos@peralta.edu.				
	Lec 10:20-11:35 AM	M W	Ramos	ONLINE	Laney

**** 150 INTRODUCTION TO KINESIOLOGY 3 UNITS**

Introduction to interdisciplinary approach to the study of human movement

30287	Lec		Ramos	ONLINE	Laney
	Questions? Contact your instructor at jramos@peralta.edu.				

LEARNING RESOURCES *LRNRE*

501 SUPERVISED TUTORING 0 UNIT

Supervised tutoring

30386	Lab		Staff		Laney

CODE	SEC L/L HOURS	DAYS	INSTRUCTOR	ROOM	COLLEGE

MACHINE SHOP *MACH*

214 ULTRAPRECISION AND MICROMACHINING 4 UNITS

Advanced topics in machining and metrology for demanding applications requiring the highest precision and the smallest features

PREREQUISITE: MACH 031

30368	**Lab 6:00-9:50 PM**	**MTWTh**	**Balogh**	**G100**	**Laney**
	SWF				
	Lec 4:30-5:45 PM	MTWTh	Balogh	G100	Laney

MANAGEMENT AND SUPERVISION *M/SVN*

*** 456I WORK EXPERIENCE IN MANAGEMENT AND SUPERVISION 1 - 4 UNIT**

Supervised employment providing opportunities in management and supervision or a related field

30323	Lab		Glosson	ONLINE	Laney

*** Zero Cost textbook ** ACC and general populationThe work experience lab is open to students enrolled in the M/SVN certificate or degree programs. This lecture section for this course is fully online with no required on-campus or Zoom meetings. All instruction will be provided via the internet through the college learning management system Canvas. Under the days and times column, the schedule for this course reads "to be announced (TBA)" but there will NOT be any meetings announced.Classes you are registered for will appear in Canvas on the first day of class unless published earlier by your instructor. Questions? Contact your instructor at kglosson@peralta.edu.All instructions and communications for this class will be sent to Peralta student email accounts. To access your student email account, go to www.peralta.edu and click on "For Students" on the left side. Then select "Student Email".*

30595	Lab		Glosson	ONLINE	Laney

*** Zero Cost textbook ** EBMUD - Contract ED*

MATHEMATICS - SEE STAT FOR MATH 13 *MATH*

**** 1 PRE-CALCULUS 4 UNITS**

Preparation for the calculus sequence or other courses requiring a sound algebraic background

PREREQUISITE: MATH 203 OR 211D

30259	Lec		Shaposhnikov	ONLINE	Laney

*** Zero Cost textbook ** This course is 100% online with no scheduled class sessions. This class will appear in each students' Canvas account on the first day of class (unless published earlier by your instructor). Instructions and communications for class will be sent to Peralta student email accounts. Questions? Contact your instructor at nshaposhnikov@peralta.edu.*

**** 3A CALCULUS I 5 UNITS**

Theorems on limits and continuous functions, derivatives, differentials, applications

PREREQUISITE: MATH 2; OR MATH 1 & 50

30235	Lec		Shaposhnikov	ONLINE	Laney

*** Zero Cost textbook ** This course is 100% online with no scheduled class sessions. This class will appear in each students' Canvas account on the first day of class (unless published earlier by your instructor). Instructions and communications for class will be sent to Peralta student email accounts. Questions? Contact your instructor at nshaposhnikov@peralta.edu.*

30294	Lec 2:00-5:35 PM	MTWTh	Feldman	ONLINE	Laney

This course is 100% online with required online class sessions at the days and times listed. Students must be able to attend all class sessions, online, at the days/times listed. Instruction and class activities happen in Laney's learning

CODE SEC L/L HOURS DAYS INSTRUCTOR ROOM COLLEGE

management system CANVAS. Class instructions and communications for this class will be sent to Peralta student email accounts, and the class will appear in CANVAS on the first day of class (unless published earlier by your instructor). Questions? Contact your instructor at ffeldman@peralta.edu.

**** 3B CALCULUS II 5 UNITS**

Applications of the definite integral

PREREQUISITE : MATH 3A

30334 Lec 9:00-12:35 PM MTWTh Bourgoin G209 Laney

*** Zero Cost textbook ** All class sessions for this course are in-person on the Laney College Campus at the days and times listed. Students must be able to attend all class sessions, in-person, during the scheduled times. Instructions and communications about class will be sent to Peralta student email accounts and discussed on the first day of class. Questions? Contact your instructor at fbourgoin@peralta.edu.*

30338 Lec 1:00-4:35 PM MTWTh Yee ONLINE Laney

*** Zero Cost textbook ** This course is 100% online with required online class sessions at the days and times listed. Students must be able to attend all class sessions, online, at the days/times listed. Instruction and class activities happen in Laney's learning management system CANVAS. Class instructions and communications for this class will be sent to Peralta student email accounts, and the class will appear in CANVAS on the first day of class (unless published earlier by your instructor). Questions? Contact your instructor a jyee@peralta.edu.*

**** 13 INTRODUCTION TO STATISTICS 4 UNITS**

Introduction to theory and practice of statistics

PREREQUISITE: MATH 203 OR 211D

30255 Lec 2:00-4:50 PM MTWTh Tran ONLINE Laney

*** Zero Cost textbook ** This course is 100% online with required online class sessions at the days and times listed. Students must be able to attend all class sessions, online, at the days/times listed. Instruction and class activities happen in Laney's learning management system CANVAS. Class instructions and communications for this class will be sent to Peralta student email accounts, and the class will appear in CANVAS on the first day of class (unless published earlier by your instructor). Questions? Contact your instructor a vtran@peralta.edu.*

30290 Lec 9:00-11:50 AM MTWTh Liang ONLINE Laney

*** Zero Cost textbook ** This course is 100% online with required online class sessions at the days and times listed. Students must be able to attend all class sessions, online, at the days/times listed. Instruction and class activities happen in Laney's learning management system CANVAS. Class instructions and communications for this class will be sent to Peralta student email accounts, and the class will appear in CANVAS on the first day of class (unless published earlier by your instructor). Questions? Contact your instructor wliang@peralta.edu.*

210B ELEMENTARY ALGEBRA (LAB) 1 UNIT

Continuation of MATH 210A

PREREQUISITE: MATH 210A

30245 Lab Gerry G201 Laney

These courses are open entry/exit, are self-paced, and have no meeting times. Students enrolled may use the Math Lab (G-201) to complete work and access tutoring, but there is no mandatory attendance requirement. Eligibility: This section is open only to students who do not possess a high school diploma (or GED). For information on this self-paced class, and for enrollment instructions, visit the Laney Math pre-transfer class webpage at: https://laney.edu/mathematics/catalog-descriptions/pre-transfer-level-math/ or contact math lab self-paced class coordinator _____ at _____

210C ELEMENTARY ALGEBRA (LAB) 1 UNIT

Continuation of MATH 210B

PREREQUISITE: MATH 210B

30246 Lab Gerry G201 Laney

These courses are open entry/exit, are self-paced, and have no meeting times. Students enrolled may use the Math Lab (G-201) to complete work and access tutoring, but there is no mandatory attendance requirement. Eligibility: This section is open only to students who do not possess a high school diploma (or GED). For information on this self-paced class, and for enrollment instructions, visit the Laney Math pre-transfer class webpage at: https://laney.edu/mathematics/catalog-descriptions/pre-transfer-level-math/ or contact math lab self-paced class coordinator _____ at _____

210D ELEMENTARY ALGEBRA (LAB) 1 UNIT

Continuation of MATH 210C

PREREQUISITE: MATH 210C

30247 Lab Gerry G201 Laney

These courses are open entry/exit, are self-paced, and have no meeting times. Students enrolled may use the Math Lab (G-201) to complete work and access tutoring, but there is no mandatory attendance requirement. Eligibility: This section is open only to students who do not possess a high school diploma (or GED). For information on this self-paced class, and for enrollment instructions, visit the Laney Math pre-transfer class webpage at: https://laney.edu/mathematics/catalog-descriptions/pre-transfer-level-math/ or contact math lab self-paced class coordinator _____ at _____

211B INTERMEDIATE ALGEBRA (LAB) 1 UNIT

Continuation of MATH 211A

PREREQUISITE: MATH 211A

30249 Lab Gerry G201 Laney

These courses are open entry/exit, are self-paced, and have no meeting times. Students enrolled may use the Math Lab (G-201) to complete work and access tutoring, but there is no mandatory attendance requirement. Eligibility: This section is open only to students who do not possess a high school diploma (or GED). For information on this self-paced class, and for enrollment instructions, visit the Laney Math pre-transfer class webpage at: https://laney.edu/mathematics/catalog-descriptions/pre-transfer-level-math/ or contact math lab self-paced class coordinator _____ at _____

211C INTERMEDIATE ALGEBRA (LAB) 1 UNIT

Continuation of MATH 211B

PREREQUISITE: MATH 211B

30250 Lab Gerry G201 Laney

These courses are open entry/exit, are self-paced, and have no meeting times. Students enrolled may use the Math Lab (G-201) to complete work and access tutoring, but there is no mandatory attendance requirement. Eligibility: This section is open only to students who do not possess a high school diploma (or GED). For information on this self-paced class, and for enrollment instructions, visit the Laney Math pre-transfer class webpage at: https://laney.edu/mathematics/catalog-descriptions/pre-transfer-level-math/ or contact math lab self-paced class coordinator _____ at _____

211D INTERMEDIATE ALGEBRA (LAB) 1 UNIT

Continuation of MATH 211C

PREREQUISITE: MATH 211C

30251 Lab Gerry G201 Laney

These courses are open entry/exit, are self-paced, and have no meeting times. Students enrolled may use the Math Lab (G-201) to complete work and access tutoring, but there is no mandatory attendance requirement. Eligibility: This section is open only to students who do not possess a high school diploma (or GED). For information on this self-paced class, and for enrollment instructions, visit the Laney Math pre-transfer class webpage at: https://laney.edu/mathematics/catalog-descriptions/pre-transfer-level-math/ or contact math lab self-paced class coordinator _____ at _____

MEXICAN AND LATIN AMERICAN STUDIES *M/LAT*

**** 35 WOMEN OF COLOR 3 UNITS**

Interdisciplinary examination of the lives of women of color in the U.S.

30358 Lec Damarto ONLINE Laney

This class is a fully online course with no required on-campus or Zoom meetings. All instruction will be provided via the internet through the college learning management system Canvas. Under the days and times column, the schedule for this course reads "to be announced (TBA)" but there will NOT be any meetings announced.Classes you are registered for will appear in Canvas on the first day of class unless published earlier by your instructor. Questions? Contact your instructor at cdamarto@peralta.edu.All instructions and communications for this class will be sent to Peralta student email accounts. To access your student email account, go to www.peralta.edu and click on "For Students" on the left side. Then select "Student Email".

CODE	SEC L/L HOURS	DAYS	INSTRUCTOR	ROOM	COLLEGE

PHILOSOPHY *PHIL*

** 1 INTRODUCTION TO PHILOSOPHY 3 UNITS

Study of selected classic examples of original works of philosophers

30379 Lec Sabzevary ONLINE Laney

This class is a fully online course with no required on-campus or Zoom meetings. All instruction will be provided via the internet through the college learning management system Canvas. Under the days and times column, the schedule for this course reads "to be announced (TBA)" but there will NOT be any meetings announced.Classes you are registered for will appear in Canvas on the first day of class unless published earlier by your instructor. Questions? Contact your instructor at asabzevary@peralta.edu.All instructions and communications for this class will be sent to Peralta student email accounts. To access your student email account, go to www.peralta.edu and click on "For Students" on the left side. Then select "Student Email".

** 10 LOGIC 3 UNITS

Consideration of logical problems of language

30297 Lec Tesfai ONLINE Laney

This class is a fully online course with no required on-campus or Zoom meetings. All instruction will be provided via the internet through the college learning management system Canvas. Under the days and times column, the schedule for this course reads "to be announced (TBA)" but there will NOT be any meetings announced.Classes you are registered for will appear in Canvas on the first day of class unless published earlier by your instructor. Questions? Contact your instructor at stesfai@peralta.edu.All instructions and communications for this class will be sent to Peralta student email accounts. To access your student email account, go to www.peralta.edu and click on "For Students" on the left side. Then select "Student Email".

PHYSICS *PHYS*

** 4A GENERAL PHYSICS WITH CALCULUS 5 UNITS

Comprehensive study of major topics of physics

PREREQUISITE: MATH 3A

30541 Lab 1:00-3:55 PM MTW Fittingoff A274 Laney

*** Zero Cost textbook ** All class sessions for this lab course are in-person on the Laney College Campus at the days and times listed. Students must be able to attend all class sessions, in-person, during the scheduled times. Instructions and communications about class will be sent to Peralta student email accounts and discussed on the first day of class. Questions? Contact your instructor at afittingoff@peralta.edu.*

Lec 9:00-11:55 AM MTWTh Fittingoff A233 Laney

*** Zero Cost textbook ** All class sessions for this course are in-person on the Laney College Campus at the days and times listed. Students must be able to attend all class sessions, in-person, during the scheduled times. Instructions and communications about class will be sent to Peralta student email accounts and discussed on the first day of class. Questions? Contact your instructor at afittingoff@peralta.edu.*

POLITICAL SCIENCE *POSCI*

** 1 GOVERNMENT AND POLITICS IN THE UNITED STATES 3 UNITS

Introduction to principles and the political process of national, state, and local government

30244 Lec Wilson ONLINE Laney

This class is a fully online course with no required on-campus or Zoom meetings. All instruction will be provided via the internet through the college learning management system Canvas. Under the days and times column, the schedule for this course reads "to be announced (TBA)" but there will NOT be any meetings announced.Classes you are registered for will appear in Canvas on the first day of class unless published earlier by your instructor. Questions? Contact your instructor at felipewilson@peralta.edu.All instructions and communications for this class will be sent to Peralta student email accounts. To access your student email account, go to www.peralta.edu and click on "For Students" on the left side. Then select "Student Email".

30260 Lec Godfrey ONLINE Laney

This class is a fully online course with no required on-campus or Zoom meetings. All instruction will be provided via the internet through the college learning management system Canvas. Under the days and times column, the schedule for this course reads "to be announced (TBA)" but there will NOT be any meetings announced.Classes you are registered for will appear in Canvas on the first day of class unless published earlier by your instructor. Questions? Contact your instructor at sgodfrey@peralta.edu.All instructions and communications for this class will be sent to Peralta student email accounts. To access your student email account, go to www.peralta.edu and click on "For Students" on the left side. Then select "Student Email".

* 50 STUDENT LEADERSHIP 1 UNIT

Introduction to the principles and types of leadership

30691 Lec 10:30-11:00 AM T Th Smith -OFF SITE Laney

Juvenile Justice Center Note: This class will be off site at the Juvenile Justice Center at the times and in the location listed. Classes you are registered for will appear in the Canvas course management system on the first day of class unless published earlier by your instructor. Questions? Contact your instructor at zsmith@peralta.edu. All instructions and communications for this class will be sent to Peralta student email accounts. To access your student email account, go to www.peralta.edu and click on "For Students" on the left side. Then select "Student Email".

PSYCHOLOGY- SEE ALSO PSYC *PSYCH*

** 1A INTRODUCTION TO GENERAL PSYCHOLOGY 3 UNITS

Scientific principles of psychology

30264 Lec King ONLINE Laney

This class is a fully online course with no required on-campus or Zoom meetings. All instruction will be provided via the internet through the college learning management system Canvas. Under the days and times column, the schedule for this course reads "to be announced (TBA)" but there will NOT be any meetings announced.Classes you are registered for will appear in Canvas on the first day of class unless published earlier by your instructor. Questions? Contact your instructor at kking@peralta.edu.All instructions and communications for this class will be sent to Peralta student email accounts. To access your student email account, go to www.peralta.edu and click on "For Students" on the left side. Then select "Student Email".

** 6 SOCIAL PSYCHOLOGY 3 UNITS

Psychological aspects of human social life involved in the relationship between identity and social structure

30339 Lec King ONLINE Laney

This class is a fully online course with no required on-campus or Zoom meetings. All instruction will be provided via the internet through the college learning management system Canvas. Under the days and times column, the schedule for this course reads "to be announced (TBA)" but there will NOT be any meetings announced.Classes you are registered for will appear in Canvas on the first day of class unless published earlier by your instructor. Questions? Contact your instructor at kking@peralta.edu.All instructions and communications for this class will be sent to Peralta student email accounts. To access your student email account, go to www.peralta.edu and click on "For Students" on the left side. Then select "Student Email".

SOCIOLOGY *SOC*

** 1 INTRODUCTION TO SOCIOLOGY 3 UNITS

Basic concepts, theoretical approaches, and methods of sociology

30253 Lec Reynolds ONLINE Laney

This class is a fully online course with no required on-campus or Zoom meetings. All instruction will be provided via the internet through the college learning management system Canvas. Under the days and times column, the schedule for this course reads "to be announced (TBA)" but there will NOT be any meetings announced.Classes you are registered for will appear in Canvas on the first day of class unless published earlier by your instructor. Questions? Contact your instructor at sreynolds@peralta.edu.All instructions and communications for this class will be sent to Peralta student email accounts. To access your student email account, go to www.peralta.edu and click on "For Students" on the left side. Then select "Student Email".

CODE	SEC L/L HOURS	DAYS	INSTRUCTOR	ROOM	COLLEGE

**** 2 SOCIAL PROBLEMS — 3 UNITS**

Study of society through the application of sociological principles and critical thinking skills to the identification and analysis of selected social problems

30262	Lec		Mahabir	ONLINE	Laney

This class is a fully online course with no required on-campus or Zoom meetings. All instruction will be provided via the internet through the college learning management system Canvas. Under the days and times column, the schedule for this course reads "to be announced (TBA)" but there will NOT be any meetings announced.Classes you are registered for will appear in Canvas on the first day of class unless published earlier by your instructor. Questions? Contact your instructor at cmahabir@peralta.edu.All instructions and communications for this class will be sent to Peralta student email accounts. To access your student email account, go to www.peralta.edu and click on "For Students" on the left side. Then select "Student Email".

SPANISH — *SPAN*

**** 1A ELEMENTARY SPANISH — 5 UNITS**

Development and application of language skills and cultural exploration of the Spanish speaking world

30320	Lec		Lopez	ONLINE	Laney

Note: This class is partially on campus at the times and in the location listed and partially online at the times listed. All Laney buildings begin with L in the schedule.Classes you are registered for will appear in Canvas on the first day of class unless published earlier by your instructor. Questions? Contact your instructor at slopez@peralta.edu. All instructions and communications for this class will be sent to Peralta student email accounts. To access your student email account, go to www.peralta.edu and click on "For Students" on the left side. Then select "Student Email".

30320	Lec 10:00-1:50 PM	T Th	Lopez	E207	Laney

Note: This class is partially on campus at the times and in the location listed and partially online at the times listed. All Laney buildings begin with L in the schedule.Classes you are registered for will appear in Canvas on the first day of class unless published earlier by your instructor. Questions? Contact your instructor at slopez@peralta.edu. All instructions and communications for this class will be sent to Peralta student email accounts. To access your student email account, go to www.peralta.edu and click on "For Students" on the left side. Then select "Student Email".

**** 1B ELEMENTARY SPANISH — 5 UNITS**

Continuation of Spanish 1A

PREREQUISITE: SPAN 1A

30321	Lec		Rodriguez	ONLINE	Laney

Note: This class is partially on campus at the times and in the location listed and partially online at the times listed. All Laney buildings begin with L in the schedule.Classes you are registered for will appear in Canvas on the first day of class unless published earlier by your instructor. Questions? Contact your instructor at erodriguez@peralta.edu. All instructions and communications for this class will be sent to Peralta student email accounts. To access your student email account, go to www.peralta.edu and click on "For Students" on the left side. Then select "Student Email".

30321	Lec 10:00-1:50 PM	T Th	Rodriguez	E211	Laney

Note: This class is partially on campus at the times and in the location listed and partially online at the times listed. All Laney buildings begin with L in the schedule.Classes you are registered for will appear in Canvas on the first day of class unless published earlier by your instructor. Questions? Contact your instructor at erodriguez@peralta.edu. All instructions and communications for this class will be sent to Peralta student email accounts. To access your student email account, go to www.peralta.edu and click on "For Students" on the left side. Then select "Student Email".

SPORTS FITNESS — *SPFT*

**** 35 BOOTCAMP — 0.5 UNIT**

Activity class

30330	Lab 10:00-11:50 AM	MTWTh	Linares	FH126	Laney

05/26/2025 - 07/03/2025 Questions? Contact your instructor at dlinares@peralta.edu.

CODE	SEC L/L HOURS	DAYS	INSTRUCTOR	ROOM	COLLEGE

**** 36 AEROBIC CIRCUITS — 0.5 UNIT**

Activity class

30317	Lab 7:00-8:15 AM	MTWTh	Linares	FH126	Laney

Questions? Contact your instructor at dlinares@peralta.edu.

30318	Lab 8:30-9:45 AM	MTWTh	Linares	FH126	Laney

Questions? Contact your instructor at dlinares@peralta.edu.

**** 54A CROSS FITNESS I - FUNDAMENTALS — 1 UNIT**

Activity class

30638	Lab 7:00-8:50 AM	MTWTh	Pole	FH126	Laney

Summer 2025 Institute - Contract Ed.Instructor: T Pole

**** 59A STRENGTH TRAINING FOR SPORTS I - FUNDAMENTALS — 0.5 UNIT**

Activity class

30327	Lab 9:00-10:15 AM	MTWTh	Craddock	TRACK	Laney

Questions? Contact your instructor at kcraddock@peralta.edu.

30755	Lab 1:00-2:50 PM	TWTh	Gardere	GYM	Laney

**** 59B STRENGTH TRAINING FOR SPORTS II - BEGINNING — 0.5 UNIT**

Activity class

30328	Lab 9:00-10:15 AM	MTWTh	Craddock	TRACK	Laney

Questions? Contact your instructor at kcraddock@peralta.edu.

30756	Lab 1:00-2:50 PM	TWTh	Gardere	GYM	Laney

**** 59C STRENGTH TRAINING FOR SPORTS III - INTERMEDIATE — 0.5 UNIT**

Activity class

30329	Lab 9:00-10:15 AM	MTWTh	Craddock	TRACK	Laney

Questions? Contact your instructor at kcraddock@peralta.edu.

**** 59D STRENGTH TRAINING FOR SPORTS IV - COMPETITION — 0.5 UNIT**

Activity class

30316	Lab 9:00-10:15 AM	MTWTh	Craddock	TRACK	Laney

Questions? Contact your instructor at kcraddock@peralta.edu.

**** 67B SPORTS TRAINING II - BEGINNING — 0.5 UNIT**

Activity class

30274	Lab 1:00-2:15 PM	MTWTh	Ramos	ONLINE	Laney

Questions? Contact your instructor at jramos@peralta.edu.

30276	Lab 1:00-2:15 PM	MTWTh	Haagenson	FIELD	Laney

Questions? Contact your instructor at jhaagenson@peralta.edu.

**** 67D SPORT TRAINING IV - EXPERIENCED — 0.5 UNIT**

Activity class

30277	Lab 1:00-2:15 PM	MTWTh	Ramos	ONLINE	Laney

Questions? Contact your instructor at jramos@peralta.edu.

30278	Lab 1:00-2:15 PM	MTWTh	Haagenson	FIELD	Laney

Questions? Contact your instructor at jhaagenson@peralta.edu.

The Following Courses are for **Fall** 2025

For a more up-to-date listing of classes, visit Campus Solutions at
sa.peralta.edu

CODE SEC L/L HOURS DAYS INSTRUCTOR ROOM COLLEGE

AFRICAN-AMERICAN STUDIES AFRAM

** 1 INTRODUCTION TO AFRICAN AMERICAN STUDIES 3 UNITS

Overview of the field of African American Studies

43566 Lec Seals ONLINE Laney

This class is a fully online course with no required on-campus or Zoom meetings. All instruction will be provided via the internet through the college learning management system Canvas. Under the days and times column, the schedule for this course reads "to be announced (TBA)" but there will NOT be any meetings announced.Classes you are registered for will appear in Canvas on the first day of class unless published earlier by your instructor. Questions? Contact your instructor at bseals@peralta.edu.All instructions and communications for this class will be sent to Peralta student email accounts. To access your student email account, go to www.peralta.edu and click on "For Students" on the left side. Then select "Student Email".

43567 Lec VanHook ONLINE Laney

UMOJANote: This class is partially on campus at the times and in the location listed and partially online. All Laney buildings begin with L in the schedule.The online portion of the class will not have set meeting times. Classes you are registered for will appear in Canvas on the first day of class unless published earlier by your instructor. Questions? Contact your instructor at lvanhook@peralta.edu. All instructions and communications for this class will be sent to Peralta student email accounts. To access your student email account, go to www.peralta.edu and click on "For Students" on the left side. Then select "Student Email".

43567 Lec 1:30-3:20 PM T VanHook EV7 Laney

UMOJANote: This class is partially on campus at the times and in the location listed and partially online. All Laney buildings begin with L in the schedule.The online portion of the class will not have set meeting times. Classes you are registered for will appear in Canvas on the first day of class unless published earlier by your instructor. Questions? Contact your instructor at lvanhook@peralta.edu. All instructions and communications for this class will be sent to Peralta student email accounts. To access your student email account, go to www.peralta.edu and click on "For Students" on the left side. Then select "Student Email".

43836 Lec 9:00-10:15 AM T Th Staff E201B Laney

Note: This class will be on the Laney campus at the times and in the location listed. All Laney buildings begin with L in the schedule.Classes you are registered for will appear in the Canvas course management system on the first day of class unless published earlier by your instructor. Questions? Contact your instructor at jcrutison@peralta.edu.All instructions and communications for this class will be sent to Peralta student email accounts. To access your student email account, go to www.peralta.edu and click on "For Students" on the left side. Then select "Student Email".

** 26 AFRICAN AMERICAN CULTURE: BLACK MUSIC, ART, AND LITERATURE 3 UNITS

Survey of current major black works and themes

43415 Lec Williams ONLINE Laney

*** Zero Cost textbook ** Note: This class is partially on campus at the times and in the location listed and partially online. All Laney buildings begin with L in the schedule.The online portion of the class will not have set meeting times. Classes you are registered for will appear in Canvas on the first day of class unless published earlier by your instructor. Questions? Contact your instructor at ewilliams@peralta.edu.All instructions and communications for this class will be sent to Peralta student email accounts. To access your student email account, go to www.peralta.edu and click on "For Students" on the left side. Then select "Student Email".*

43415 Lec 9:30-11:00 AM W Williams E207 Laney

*** Zero Cost textbook ** Note: This class is partially on campus at the times and in the location listed and partially online. All Laney buildings begin with L in the schedule.The online portion of the class will not have set meeting times. Classes you are registered for will appear in Canvas on the first day of class unless published earlier by your instructor. Questions? Contact your instructor at ewilliams@peralta.edu.All instructions and communications for this class will be sent to Peralta student email accounts. To access your student email account, go to www.peralta.edu and click on "For Students" on the left side. Then select "Student Email".*

43416 Lec Williams ONLINE Laney

*** Zero Cost textbook ** This class is a fully online course with no required on-campus or Zoom meetings. All instruction will be provided via the internet through the college learning management system Canvas. Under the days and times column, the schedule for this course reads "to be announced (TBA)" but there will NOT be any meetings announced.Classes you are registered for will appear in Canvas on the first day of class unless published earlier by your instructor. Questions? Contact your instructor at ewilliams@peralta.edu.All instructions and communications for this class will be sent to Peralta student email accounts. To access your student email account, go to www.peralta.edu and click on "For Students" on the left side. Then select "Student Email".*

** 29 AFRICAN AMERICAN EXPERIENCE THROUGH FILMS 3 UNITS

African American historical and cultural experience in the United States

43417 Lec 4:00-6:50 PM Th Williams E201B Laney

Note: This class will be on the Laney campus at the times and in the location listed. All Laney buildings begin with L in the schedule.Classes you are registered for will appear in the Canvas course management system on the first day of class unless published earlier by your instructor. Questions? Contact your instructor at ewilliams@peralta.edu.All instructions and communications for this class will be sent to Peralta student email accounts. To access your student email account, go to www.peralta.edu and click on "For Students" on the left side. Then select "Student Email".

43430 Lec Crutison ONLINE Laney

This class is a fully online course with no required on-campus or Zoom meetings. All instruction will be provided via the internet through the college learning management system Canvas. Under the days and times column, the schedule for this course reads "to be announced (TBA)" but there will NOT be any meetings announced.Classes you are registered for will appear in Canvas on the first day of class unless published earlier by your instructor. Questions? Contact your instructor at jcrutison@peralta.edu.All instructions and communications for this class will be sent to Peralta student email accounts. To access your student email account, go to www.peralta.edu and click on "For Students" on the left side. Then select "Student Email".

** 30 AFRICAN AMERICAN HISTORY: AFRICA TO 1865 3 UNITS

Survey of the experience of African Americans from their origins to the end of the Civil War

43418 Lec Williams ONLINE Laney

*** Zero Cost textbook ** This class is a fully online course with no required on-campus or Zoom meetings. All instruction will be provided via the internet through the college learning management system Canvas. Under the days and times column, the schedule for this course reads "to be announced (TBA)" but there will NOT be any meetings announced.Classes you are registered for will appear in Canvas on the first day of class unless published earlier by your instructor. Questions? Contact your instructor at ewilliams@peralta.edu.All instructions and communications for this class will be sent to Peralta student email accounts. To access your student email account, go to www.peralta.edu and click on "For Students" on the left side. Then select "Student Email".*

43592 Lec 10:45-12:15 PM T Th VanHook F204 Laney

Note: This class will be on the Laney campus at the times and in the location listed. All Laney buildings begin with L in the schedule.Classes you are registered for will appear in the Canvas course management system on the first day of class unless published earlier by your instructor. Questions? Contact your instructor at lvanhook@peralta.edu.All instructions and communications for this class will be sent to Peralta student email accounts. To access your student email account, go to www.peralta.edu and click on "For Students" on the left side. Then select "Student Email".

** 31 AFRICAN-AMERICAN HISTORY: 1865 TO 1945 3 UNITS

Survey of the experience of African-Americans in the United States from 1865 to 1945

43420 Lec Seals ONLINE Laney

This class is a fully online course with no required on-campus or Zoom meetings. All instruction will be provided via the internet through the college learning management system Canvas. Under the days and times column, the schedule for this course reads "to be announced (TBA)" but there will NOT be any meetings announced.Classes you are registered for will appear in Canvas on the first day of class unless published earlier by your instructor. Questions? Contact your instructor at bseals@peralta.edu.All instructions and communications for this class will be sent to Peralta student email accounts. To access your student email account, go to www.peralta.edu and click on "For Students" on the left

CODE	SEC L/L HOURS	DAYS	INSTRUCTOR	ROOM	COLLEGE

side. Then select "Student Email".

43568 Lec 9:00-10:30 AM T Th VanHook B210 Laney

Note: This class will be on the Laney campus at the times and in the location listed. All Laney buildings begin with L in the schedule.Classes you are registered for will appear in the Canvas course management system on the first day of class unless published earlier by your instructor. Questions? Contact your instructor at lvanhook@peralta.edu.All instructions and communications for this class will be sent to Peralta student email accounts. To access your student email account, go to www.peralta.edu and click on "For Students" on the left side. Then select "Student Email".

ANTHROPOLOGY *ANTHR*

** 1 INTRODUCTION TO PHYSICAL ANTHROPOLOGY 3 UNITS

Study of human beings and their ancestors

41251 Lec 10:00-11:15 AM M W Moore A271 Laney

*** Zero Cost textbook ** All class sessions for this course are in-person on the Laney College Campus at the days and times listed. Students must be able to attend all class sessions, in-person, during the scheduled times. Instructions and communications about class will be sent to Peralta student email accounts and discussed on the first day of class. Questions? Contact your instructor Donald Moore at donaldmoore@peralta.edu.*

41838 Lec Moore ONLINE Laney

*** Zero Cost textbook ** This course is 100% online with no scheduled class sessions. This class will appear in each students' Canvas account on the first day of class (unless published earlier by your instructor). Instructions and communications for class will be sent to Peralta student email accounts. Questions? Contact your instructor Donald Moore at donaldmoore@peralta.edu.*

43520 Lec 1:00-2:15 PM T Th Olson A271 Laney

All class sessions for this course are in-person on the Laney College Campus at the days and times listed. Students must be able to attend all class sessions, in-person, during the scheduled times. Instructions and communications about class will be sent to Peralta student email accounts and discussed on the first day of class. Questions? Contact your instructor at kolson@peralta.edu.

43521 Lec 1:00-2:15 PM M W Moore A271 Laney

All class sessions for this course are in-person on the Laney College Campus at the days and times listed. Students must be able to attend all class sessions, in-person, during the scheduled times. Instructions and communications about class will be sent to Peralta student email accounts and discussed on the first day of class. Questions? Contact your instructor at donaldmoore@peralta.edu.

** 1L PHYSICAL ANTHROPOLOGY LABORATORY 1 UNIT

Adjunct laboratory to ANTHR 1

PREREQUISITE OR COREQUISITE: ANTHR 1

43522 Lab 10:00-11:50 AM T Th Olson A271 Laney

All class sessions for this course are in-person on the Laney College Campus at the days and times listed. Students must be able to attend all class sessions, in-person, during the scheduled times. Instructions and communications about class will be sent to Peralta student email accounts and discussed on the first day of class. Questions? Contact your instructor at kolson@peralta.edu.

** 3 INTRODUCTION TO SOCIAL AND CULTURAL ANTHROPOLOGY 3 UNITS

Cross-cultural analysis of social and cultural factors of human behavior in the recent past and present

41665 Lec Moore ONLINE Laney

*** Zero Cost textbook ** This class is an intensive course that begins on 8/18/25 and ends on 12/13/25. The class is fully online class in Canvas, and has no scheduled meeting sessions. Students should be familiar and comfortable with independent, online learning. Questions: contact the instructor at donaldmoore@peralta.edu*

** 7 MAGIC, RELIGION AND WITCHCRAFT 3 UNITS

Comparative study of religion, magic, and supernatural beliefs and practices

41666 Lec Moore ONLINE Laney

*** Zero Cost textbook ** This class is an intensive course that begins on 8/18/25 and ends on 12/13/25. The class is fully online class in Canvas, and has no scheduled meeting sessions. Students should be familiar and comfortable with independent, online learning. Questions: contact the instructor Donald Moore at donaldmoore@peralta.edu*

ARCHITECTURE *ARCH*

** 10 INTRODUCTION TO ARCHITECTURE 2 UNITS

Introduction to the history and practice of architecture and related design professions

43151 Lab 10:00-12:50 PM S Yu G240 Laney

*** Low Cost Instructional Section, * Estimated Course Material Cost is $40 ** Note: This class will be on the Laney campus at the times and in the location listed. All Laney buildings begin with L in the schedule.Classes you are registered for will appear in the Canvas course management system on the first day of class unless published earlier by your instructor. Questions? Contact your instructor at _____@peralta.edu.All instructions and communications for this class will be sent to Peralta student email accounts. To access your student email account, go to www.peralta.edu and click on "For Students" on the left side. Then select "Student Email".*

Lec 9:00-9:50 AM S Staff G239 Laney

*** Low Cost Instructional Section, * Estimated Course Material Cost is $40 **

43581 Lab 6:30-9:20 PM M Staff G240 Laney

Note: This class will be on the Laney campus at the times and in the location listed. All Laney buildings begin with L in the schedule.Classes you are registered for will appear in the Canvas course management system on the first day of class unless published earlier by your instructor. Questions? Contact your instructor at _____@peralta.edu.All instructions and communications for this class will be sent to Peralta student email accounts. To access your student email account, go to www.peralta.edu and click on "For Students" on the left side. Then select "Student Email".

Lec 5:30-6:20 PM M Staff G239 Laney

43639 Lab 3:10-6:00 PM Th Tolosa -OAKTECH Laney

Dual Enrollment - Oakland Tech

Lec 2:10-3:00 PM T Tolosa -OAKTECH Laney

Dual Enrollment - Oakland Tech

** 13 ARCHITECTURAL DRAFTING AND DESIGN I 4 UNITS

Two-and three-dimensional basic design principles

PREREQUISITE: A/ET 211

41195 Lab 2:30-5:20 PM T Th Yu G240 Laney

*** Low Cost Instructional Section, * Estimated Course Material Cost is $40 ** Note: The prerequisite for this class can be waived by emailing Department Chair Barry Yu at byu@peralta.edu.This class will be on the Laney campus at the times and in the location listed. All Laney buildings begin with L in the schedule. Classes you are registered for will appear in the Canvas course management system on the first day of class unless published earlier by your instructor. Questions? Contact your instructor at byu@peralta.edu.All instructions and communications for this class will be sent to Peralta student email accounts. To access your student email account, go to www.peralta.edu and click on "For Students" on the left side. Then select "Student Email".*

Lec 1:30-2:20 PM T Th Yu G240 Laney

*** Low Cost Instructional Section, * Estimated Course Material Cost is $40 **

** 23 ARCHITECTURAL DRAFTING AND DESIGN II 4 UNITS

Continuation of ARCH 13

PREREQUISITE: A/ET 13

41197 Lab 2:30-5:20 PM T Th Yu G240 Laney

*** Low Cost Instructional Section, * Estimated Course Material Cost is $40 ** Note: This class will be on the Laney campus at the times and in the location listed. All Laney buildings begin with L in the schedule.Classes you are registered*

CODE	SEC L/L HOURS	DAYS	INSTRUCTOR	ROOM	COLLEGE

for will appear in the Canvas course management system on the first day of class unless published earlier by your instructor. Questions? Contact your instructor at byu@peralta.edu.All instructions and communications for this class will be sent to Peralta student email accounts. To access your student email account, go to www.peralta.edu and click on "For Students" on the left side. Then select "Student Email".

Lec 1:30-2:20 PM T Th Yu G240 Laney

*** Low Cost Instructional Section, * Estimated Course Material Cost is $40 ***

*** 33 ARCHITECTURAL DRAFTING AND DESIGN III 4 UNITS**

Continuation of ARCH 23

PREREQUISITE: A/ET 23

41199 Lab 2:30-5:20 PM T Th Yu G240 Laney

*** Low Cost Instructional Section, * Estimated Course Material Cost is $40 ** Note: This class will be on the Laney campus at the times and in the location listed. All Laney buildings begin with L in the schedule.Classes you are registered for will appear in the Canvas course management system on the first day of class unless published earlier by your instructor. Questions? Contact your instructor at byu@peralta.edu.All instructions and communications for this class will be sent to Peralta student email accounts. To access your student email account, go to www.peralta.edu and click on "For Students" on the left side. Then select "Student Email".*

Lec 1:30-2:20 PM T Th Yu G240 Laney

*** Low Cost Instructional Section, * Estimated Course Material Cost is $40 ***

*** 43 ARCHITECTURAL DRAFTING AND DESIGN IV 4 UNITS**

Continuation of ARCH 33

PREREQUISITE: A/ET 33

41201 Lab 2:30-5:20 PM T Th Yu G240 Laney

*** Low Cost Instructional Section, * Estimated Course Material Cost is $40 ** Note: This class will be on the Laney campus at the times and in the location listed. All Laney buildings begin with L in the schedule.Classes you are registered for will appear in the Canvas course management system on the first day of class unless published earlier by your instructor. Questions? Contact your instructor at byu@peralta.edu.All instructions and communications for this class will be sent to Peralta student email accounts. To access your student email account, go to www.peralta.edu and click on "For Students" on the left side. Then select "Student Email".*

Lec 1:30-2:20 PM T Th Yu G240 Laney

*** Low Cost Instructional Section, * Estimated Course Material Cost is $40 ***

*** 121A BEGINNING REVIT--BUILDING INFORMATION MODELING (BIM) 2 UNITS**

Introduction to Building Information Modeling (BIM)

41203 Lab 7:00-9:50 PM W Sorrell G270 Laney

***, * Estimated Course Material Cost is $58 ** Note: The prerequisite for this class can be waived by emailing Department Chair Barry Yu at byu@peralta.edu.This class will be on the Laney campus at the times and in the location listed. All Laney buildings begin with L in the schedule.Classes you are registered for will appear in Canvas on the first day of class unless published earlier by your instructor. Questions? Contact your instructor at _____@peralta.edu.All instructions and communications for this class will be sent to Peralta student email accounts. To access your student email account, go to www.peralta.edu and click on "For Students" on the left side. Then select "Student Email".*

Lec 6:00-6:50 PM W Sorrell G270 Laney

***, * Estimated Course Material Cost is $58 ***

*** 121B ADVANCED REVIT--BUILDING INFORMATION MODELING (BIM) 2 UNITS**

Advanced REVIT software for Building Information Modeling (BIM)

PREREQUISITE: A/ET 121A

43153 Lab 7:00-9:50 PM W Sorrell G270 Laney

***, * Estimated Course Material Cost is $58 ** Note: The prerequisite for this class can be waived by emailing Department Chair Barry Yu at byu@peralta.edu.This class will be on the Laney campus at the times and in the location listed. All Laney buildings begin with L in the schedule.Classes you are registered for will appear in Canvas on the first day of class unless published earlier by your instructor. Questions? Contact your instructor at _____@peralta.edu.All instructions and communications for this class will be sent to Peralta student email accounts. To access your student email account, go to www.peralta.edu and click on "For Students" on the left side. Then select "Student Email".*

Lec 6:00-6:50 PM W Sorrell G270 Laney

***, * Estimated Course Material Cost is $58 ***

*** 125 DIGITAL TOOLS FOR ARCHITECTURE AND DESIGN 3 UNITS**

Computer modeling and illustration using primarily Sketchup, Rhino, and Photoshop

43155 Lab 7:00-8:50 PM T Th Tolosa G270 Laney

*** Zero Cost textbook ***

Lec 6:00-6:50 PM T Th Tolosa G270 Laney

*** Zero Cost textbook ***

200 SPECIAL PROJECTS LABORATORY 1 - 2 UNIT

Open laboratory

PREREQUISITE: A/ET 23

41204 Lab 1:30-2:45 PM T Th Yu G240 Laney

*** Zero Cost textbook ** Note: This class will be on the Laney campus at the times and in the location listed. All Laney buildings begin with L in the schedule.Classes you are registered for will appear in the Canvas course management system on the first day of class unless published earlier by your instructor. Questions? Contact your instructor at byu@peralta.edu.All instructions and communications for this class will be sent to Peralta student email accounts. To access your student email account, go to www.peralta.edu and click on "For Students" on the left side. Then select "Student Email".*

ART *ART*

**** 1 INTRODUCTION TO ART HISTORY 3 UNITS**

Introduction to art purposes, principles and forms

43442 Lec 10:00-12:50 PM W Thomas AC112 Laney

*** Low Cost Instructional Section, * Estimated Course Material Cost is $50 ** Note: This class will be on the Laney campus at the times and in the location listed. All Laney buildings begin with L in the schedule.Classes you are registered for will appear in the Canvas course management system on the first day of class unless published earlier by your instructor. Questions? Contact your instructor at pthomas@peralta.edu.All instructions and communications for this class will be sent to Peralta student email accounts. To access your student email account, go to www.peralta.edu and click on "For Students" on the left side. Then select "Student Email".*

**** 20 BEGINNING DRAWING AND COMPOSITION 3 UNITS**

Freehand drawing with various media

43444 Lab Warren ONLINE Laney

*** Low Cost Instructional Section, * Estimated Course Material Cost is $50 ** This class is a fully online course with no required on-campus or Zoom meetings. All instruction will be provided via the internet through the college learning management system Canvas. Under the days and times column, the schedule for this course reads "to be announced (TBA)" but there will NOT be any meetings announced.Classes you are registered for will appear in Canvas on the first day of class unless published earlier by your instructor. Questions? Contact your instructor at fwarren@peralta.edu.All instructions and communications for this class will be sent to Peralta student email accounts. To access your student email account, go to www.peralta.edu and click on "For Students" on the left side. Then select "Student Email".*

Lec Warren ONLINE Laney

*** Low Cost Instructional Section, * Estimated Course Material Cost is $50 ***

CODE SEC L/L HOURS DAYS INSTRUCTOR ROOM COLLEGE

**** 21 CONTINUING DRAWING AND COMPOSITION 2 UNITS**

Continuation of topics of composition and drawing techniques in relation to drawing as a fine art

43446 Lab Warren ONLINE Laney

*** Low Cost Instructional Section, * Estimated Course Material Cost is $50 ** This class is a fully online course with no required on-campus or Zoom meetings. All instruction will be provided via the internet through the college learning management system Canvas. Under the days and times column, the schedule for this course reads "to be announced (TBA)" but there will NOT be any meetings announced.Classes you are registered for will appear in Canvas on the first day of class unless published earlier by your instructor. Questions? Contact your instructor at fwarren@peralta.edu.All instructions and communications for this class will be sent to Peralta student email accounts. To access your student email account, go to www.peralta.edu and click on "For Students" on the left side. Then select "Student Email".*

Lec Warren ONLINE Laney

*** Low Cost Instructional Section, * Estimated Course Material Cost is $50 ***

**** 22 INTERMEDIATE DRAWING AND COMPOSITION 3 UNITS**

Exploration of artistic concepts, styles, and creative expression related to intermediate-level drawing, complex subject matter and concepts using a variety of drawing mediums, techniques, and methodologies

43448 Lab Warren ONLINE Laney

*** Low Cost Instructional Section, * Estimated Course Material Cost is $50 ** This class is a fully online course with no required on-campus or Zoom meetings. All instruction will be provided via the internet through the college learning management system Canvas. Under the days and times column, the schedule for this course reads "to be announced (TBA)" but there will NOT be any meetings announced.Classes you are registered for will appear in Canvas on the first day of class unless published earlier by your instructor. Questions? Contact your instructor at fwarren@peralta.edu.All instructions and communications for this class will be sent to Peralta student email accounts. To access your student email account, go to www.peralta.edu and click on "For Students" on the left side. Then select "Student Email".*

Lec Warren ONLINE Laney

*** Low Cost Instructional Section, * Estimated Course Material Cost is $50 ***

**** 23 ADVANCED DRAWING AND COMPOSITION 3 UNITS**

Advanced drawing techniques applied to selected subjects and goals

43450 Lab Warren ONLINE Laney

*** Low Cost Instructional Section, * Estimated Course Material Cost is $50 ** This class is a fully online course with no required on-campus or Zoom meetings. All instruction will be provided via the internet through the college learning management system Canvas. Under the days and times column, the schedule for this course reads "to be announced (TBA)" but there will NOT be any meetings announced.Classes you are registered for will appear in Canvas on the first day of class unless published earlier by your instructor. Questions? Contact your instructor at fwarren@peralta.edu.All instructions and communications for this class will be sent to Peralta student email accounts. To access your student email account, go to www.peralta.edu and click on "For Students" on the left side. Then select "Student Email".*

Lec Warren ONLINE Laney

*** Low Cost Instructional Section, * Estimated Course Material Cost is $50 ***

**** 24 SPECIAL PROJECTS: DRAWING 2 UNITS**

Independent exploration and experimentation in special areas of drawing

43452 Lab Warren ONLINE Laney

*** Low Cost Instructional Section, * Estimated Course Material Cost is $50 ** This class is a fully online course with no required on-campus or Zoom meetings. All instruction will be provided via the internet through the college learning management system Canvas. Under the days and times column, the schedule for this course reads "to be announced (TBA)" but there will NOT be any meetings announced.Classes you are registered for will appear in Canvas on the first day of class unless published earlier by your instructor. Questions? Contact your instructor at fwarren@peralta.edu.All instructions and communications for this class will be sent to Peralta student email accounts. To access your student email account, go to www.peralta.edu and click on "For Students" on the left side. Then select "Student Email".*

Lec Warren ONLINE Laney

*** Low Cost Instructional Section, * Estimated Course Material Cost is $50 ***

**** 35 BEGINNING PORTRAITURE 2 UNITS**

Drawing portraits from the live model

43650 Lab Alvarado ONLINE Laney

Dual Enrollment - Oakland High

43650 Lab 3:00-5:15 PM Th Alvarado -OHIGH Laney

Dual Enrollment - Oakland High

Lec 2:00-2:50 PM M Alvarado -OHIGH Laney

Dual Enrollment - Oakland High

**** 46 2-D VISUAL DESIGN 3 UNITS**

Fundamental elements of design

43819 Lab 2:00-3:50 PM T Th Echevarria AC110 Laney

Note: This class will be on the Laney campus at the times and in the location listed. All Laney buildings begin with L in the schedule.Classes you are registered for will appear in the Canvas course management system on the first day of class unless published earlier by your instructor. Questions? Contact your instructor at aechevarria@peralta.edu.All instructions and communications for this class will be sent to Peralta student email accounts. To access your student email account, go to www.peralta.edu and click on "For Students" on the left side. Then select "Student Email".

Lec 1:00-1:50 PM T Th Echevarria AC110 Laney

**** 50 BEGINNING PAINTING 3 UNITS**

Emphasis on the basic techniques of oil or acrylic painting

41262 Lab 12:00-3:50 PM F Echevarria AC125 Laney

*** Low Cost Instructional Section, * Estimated Course Material Cost is $50 ** Note: This lab section for this course will be on the Laney campus at the times and in the location listed. All Laney buildings begin with L in the schedule. Classes you are registered for will appear in the Canvas course management system on the first day of class unless published earlier by your instructor. Questions? Contact your instructor at aechevarria@peralta.edu.All instructions and communications for this class will be sent to Peralta student email accounts. To access your student email account, go to www.peralta.edu and click on "For Students" on the left side. Then select "Student Email".*

Lec 10:00-11:50 AM F Echevarria AC125 Laney

*** Low Cost Instructional Section, * Estimated Course Material Cost is $50 ***

43454 Lab 7:00-8:50 PM M W Lietzke AC125 Laney

*** Low Cost Instructional Section, * Estimated Course Material Cost is $50 ** Note: This class will be on the Laney campus at the times and in the location listed. All Laney buildings begin with L in the schedule.Classes you are registered for will appear in the Canvas course management system on the first day of class unless published earlier by your instructor. Questions? Contact your instructor at avaughan@peralta.edu.All instructions and communications for this class will be sent to Peralta student email accounts. To access your student email account, go to www.peralta.edu and click on "For Students" on the left side. Then select "Student Email".*

Lec 6:00-6:50 PM M W Lietzke AC125 Laney

*** Low Cost Instructional Section, * Estimated Course Material Cost is $50 ***

**** 51 CONTINUING PAINTING 2 UNITS**

Continuation of ART 50

CODE	SEC L/L HOURS	DAYS	INSTRUCTOR	ROOM	COLLEGE
41025	Lab 12:00-2:50 PM	F	Echevarria	AC125	Laney

*** Low Cost Instructional Section, * Estimated Course Material Cost is $50 ** Note: This lab section for this course will be on the Laney campus at the times and in the location listed. All Laney buildings begin with L in the schedule. Classes you are registered for will appear in the Canvas course management system on the first day of class unless published earlier by your instructor. Questions? Contact your instructor at aechevarria@peralta.edu.All instructions and communications for this class will be sent to Peralta student email accounts. To access your student email account, go to www.peralta.edu and click on "For Students" on the left side. Then select "Student Email".*

	Lec 10:00-10:50 AM	F	Echevarria	AC125	Laney

*** Low Cost Instructional Section, * Estimated Course Material Cost is $50 **

43456	**Lab 7:00-8:15 PM**	**M W**	**Lietzke**	**AC125**	**Laney**

*** Low Cost Instructional Section, * Estimated Course Material Cost is $50 ** Note: This class will be on the Laney campus at the times and in the location listed. All Laney buildings begin with L in the schedule.Classes you are registered for will appear in the Canvas course management system on the first day of class unless published earlier by your instructor. Questions? Contact your instructor at avaughan@peralta.edu.All instructions and communications for this class will be sent to Peralta student email accounts. To access your student email account, go to www.peralta.edu and click on "For Students" on the left side. Then select "Student Email".*

	Lec 6:00-6:30 PM	**M W**	**Lietzke**	**AC125**	**Laney**

*** Low Cost Instructional Section, * Estimated Course Material Cost is $50 **

** 52 INTERMEDIATE PAINTING 3 UNITS

Intermediate-level development of skills, composition and techniques, application of color theory, concepts, style, and creative expression in acrylic, oil, and mixed media; development of personal approach to content and materials in relation to historical and contemporary approaches to painting

41027	Lab 12:00-3:50 PM	F	Echevarria	AC125	Laney

*** Low Cost Instructional Section, * Estimated Course Material Cost is $50 ** Note: This lab section for this course will be on the Laney campus at the times and in the location listed. All Laney buildings begin with L in the schedule. Classes you are registered for will appear in the Canvas course management system on the first day of class unless published earlier by your instructor. Questions? Contact your instructor at aechevarria@peralta.edu.All instructions and communications for this class will be sent to Peralta student email accounts. To access your student email account, go to www.peralta.edu and click on "For Students" on the left side. Then select "Student Email".*

	Lec 10:00-11:50 AM	F	Echevarria	AC125	Laney

*** Low Cost Instructional Section, * Estimated Course Material Cost is $50 **

43458	**Lab 7:00-8:50 PM**	**M W**	**Lietzke**	**AC125**	**Laney**

*** Low Cost Instructional Section, * Estimated Course Material Cost is $50 ** Note: This class will be on the Laney campus at the times and in the location listed. All Laney buildings begin with L in the schedule.Classes you are registered for will appear in the Canvas course management system on the first day of class unless published earlier by your instructor. Questions? Contact your instructor at avaughan@peralta.edu.All instructions and communications for this class will be sent to Peralta student email accounts. To access your student email account, go to www.peralta.edu and click on "For Students" on the left side. Then select "Student Email".*

	Lec 6:00-6:50 PM	**M W**	**Lietzke**	**AC125**	**Laney**

*** Low Cost Instructional Section, * Estimated Course Material Cost is $50 **

** 53 ADVANCED PAINTING 3 UNITS

Continuation of ART 52

41029	Lab 12:00-3:50 PM	F	Echevarria	AC125	Laney

*** Low Cost Instructional Section, * Estimated Course Material Cost is $50 ** Note: This lab section for this course will be on the Laney campus at the times and in the location listed. All Laney buildings begin with L in the schedule. Classes you are registered for will appear in the Canvas course management system on the first day of class unless published earlier by your instructor. Questions? Contact your instructor at aechevarria@peralta.edu.All instructions and communications for this class will be sent to Peralta student email accounts. To access your student email account, go to www.peralta.edu and click on "For Students" on the left side. Then select "Student Email".*

	Lec 10:00-11:50 AM	F	Echevarria	AC125	Laney

*** Low Cost Instructional Section, * Estimated Course Material Cost is $50 **

43460	**Lab 7:00-8:50 PM**	**M W**	**Lietzke**	**AC125**	**Laney**

*** Low Cost Instructional Section, * Estimated Course Material Cost is $50 ** Note: This class will be on the Laney campus at the times and in the location listed. All Laney buildings begin with L in the schedule.Classes you are registered for will appear in the Canvas course management system on the first day of class unless published earlier by your instructor. Questions? Contact your instructor at avaughan@peralta.edu.All instructions and communications for this class will be sent to Peralta student email accounts. To access your student email account, go to www.peralta.edu and click on "For Students" on the left side. Then select "Student Email".*

	Lec 6:00-6:50 PM	**M W**	**Lietzke**	**AC125**	**Laney**

*** Low Cost Instructional Section, * Estimated Course Material Cost is $50 **

** 54 SPECIAL PROJECTS: PAINTING 2 UNITS

Continued study and skill development with oil and acrylics

41111	Lab 12:00-2:50 PM	F	Echevarria	AC125	Laney

*** Low Cost Instructional Section, * Estimated Course Material Cost is $50 ** Note: This lab section for this course will be on the Laney campus at the times and in the location listed. All Laney buildings begin with L in the schedule. Classes you are registered for will appear in the Canvas course management system on the first day of class unless published earlier by your instructor. Questions? Contact your instructor at aechevarria@peralta.edu.All instructions and communications for this class will be sent to Peralta student email accounts. To access your student email account, go to www.peralta.edu and click on "For Students" on the left side. Then select "Student Email".*

	Lec 10:00-10:50 AM	F	Echevarria	AC125	Laney

*** Low Cost Instructional Section, * Estimated Course Material Cost is $50 **

43462	**Lab 7:00-8:15 PM**	**M W**	**Lietzke**	**AC125**	**Laney**

*** Low Cost Instructional Section, * Estimated Course Material Cost is $50 ** Note: This class will be on the Laney campus at the times and in the location listed. All Laney buildings begin with L in the schedule.Classes you are registered for will appear in the Canvas course management system on the first day of class unless published earlier by your instructor. Questions? Contact your instructor at avaughan@peralta.edu.All instructions and communications for this class will be sent to Peralta student email accounts. To access your student email account, go to www.peralta.edu and click on "For Students" on the left side. Then select "Student Email".*

	Lec 6:00-6:30 PM	**M W**	**Lietzke**	**AC125**	**Laney**

*** Low Cost Instructional Section, * Estimated Course Material Cost is $50 **

** 71 CONTINUING SCULPTURE 2 UNITS

Continuation of ART 176

PREREQUISITE(S): ART 176

41430	Lab 2:30-3:45 PM	M W	Bassett	AC120	Laney

*** Low Cost Instructional Section, * Estimated Course Material Cost is $50 ** Note: This lab section for this course will be on the Laney campus at the times and in the location listed. All Laney buildings begin with L in the schedule. Classes you are registered for will appear in the Canvas course management system on the first day of class unless published earlier by your instructor. Questions? Contact your instructor at mbassett@peralta.edu.All instructions and communications for this class will be sent to Peralta student email accounts. To access your student email account, go to www.peralta.edu and click on "For Students" on the left side. Then select "Student Email".*

	Lec 1:30-2:00 PM	M W	Bassett	AC120	Laney

*** Low Cost Instructional Section, * Estimated Course Material Cost is $50*

CODE	SEC L/L HOURS	DAYS	INSTRUCTOR	ROOM	COLLEGE

**

** 74 SPECIAL PROJECTS: SCULPTURE 2 UNITS

Continuation of ART 71

41428	Lab 2:30-3:45 PM	M W	Bassett	AC120	Laney

*** Low Cost Instructional Section, * Estimated Course Material Cost is $50 ** Note: This lab section for this course will be on the Laney campus at the times and in the location listed. All Laney buildings begin with L in the schedule. Classes you are registered for will appear in the Canvas course management system on the first day of class unless published earlier by your instructor. Questions? Contact your instructor at mbassett@peralta.edu.All instructions and communications for this class will be sent to Peralta student email accounts. To access your student email account, go to www.peralta.edu and click on "For Students" on the left side. Then select "Student Email".*

	Lec 1:30-2:00 PM	M W	Bassett	AC120	Laney

*** Low Cost Instructional Section, * Estimated Course Material Cost is $50 **

** 80 BEGINNING CERAMICS 3 UNITS

Introduction to ceramics

41455	Lab 12:00-3:50 PM	T	Bassett	AC135	Laney

*** Low Cost Instructional Section, * Estimated Course Material Cost is $50 ** Note: This lab section for this course will be on the Laney campus at the times and in the location listed. All Laney buildings begin with L in the schedule. Classes you are registered for will appear in the Canvas course management system on the first day of class unless published earlier by your instructor. Questions? Contact your instructor at mbassett@peralta.edu.All instructions and communications for this class will be sent to Peralta student email accounts. To access your student email account, go to www.peralta.edu and click on "For Students" on the left side. Then select "Student Email".*

	Lec 10:00-11:50 AM	T	Bassett	AC135	Laney

*** Low Cost Instructional Section, * Estimated Course Material Cost is $50 **

41671	Lab 10:30-12:20 PM	M W	Bassett	AC135	Laney

*** Low Cost Instructional Section, * Estimated Course Material Cost is $50 ** Note: This lab section for this course will be on the Laney campus at the times and in the location listed. All Laney buildings begin with L in the schedule. Classes you are registered for will appear in the Canvas course management system on the first day of class unless published earlier by your instructor. Questions? Contact your instructor at mbassett@peralta.edu.All instructions and communications for this class will be sent to Peralta student email accounts. To access your student email account, go to www.peralta.edu and click on "For Students" on the left side. Then select "Student Email".*

	Lec 9:30-10:20 AM	M W	Bassett	AC135	Laney

*** Low Cost Instructional Section, * Estimated Course Material Cost is $50 **

** 81 CONTINUING CERAMICS 3 UNITS

Continuation of ART 80

41457	Lab 12:00-3:50 PM	T	Bassett	AC135	Laney

*** Low Cost Instructional Section, * Estimated Course Material Cost is $50 ** Note: This lab section for this course will be on the Laney campus at the times and in the location listed. All Laney buildings begin with L in the schedule. Classes you are registered for will appear in the Canvas course management system on the first day of class unless published earlier by your instructor. Questions? Contact your instructor at mbassett@peralta.edu.All instructions and communications for this class will be sent to Peralta student email accounts. To access your student email account, go to www.peralta.edu and click on "For Students" on the left side. Then select "Student Email".*

	Lec 10:00-11:50 AM	T	Bassett	AC135	Laney

*** Low Cost Instructional Section, * Estimated Course Material Cost is $50 **

41673	Lab 10:30-12:20 PM	M W	Bassett	AC135	Laney

*** Low Cost Instructional Section, * Estimated Course Material Cost is $50 ** Note: This lab section for this course will be on the Laney campus at the times and in the location listed. All Laney buildings begin with L in the schedule. Classes you are registered for will appear in the Canvas course management system on the first day of class unless published earlier by your instructor. Questions? Contact your instructor at mbassett@peralta.edu.All instructions and communications for this class will be sent to Peralta student email accounts. To access your student email account, go to www.peralta.edu and click on "For Students" on the left side. Then select "Student Email".*

	Lec 9:30-10:20 AM	M W	Bassett	AC135	Laney

*** Low Cost Instructional Section, * Estimated Course Material Cost is $50 **

** 82 INTERMEDIATE CERAMICS 3 UNITS

Continuation of ART 81

41459	Lab 12:00-3:50 PM	T	Bassett	AC135	Laney

*** Low Cost Instructional Section, * Estimated Course Material Cost is $50 ** Note: This lab section for this course will be on the Laney campus at the times and in the location listed. All Laney buildings begin with L in the schedule. Classes you are registered for will appear in the Canvas course management system on the first day of class unless published earlier by your instructor. Questions? Contact your instructor at mbassett@peralta.edu.All instructions and communications for this class will be sent to Peralta student email accounts. To access your student email account, go to www.peralta.edu and click on "For Students" on the left side. Then select "Student Email".*

	Lec 10:00-11:50 AM	T	Bassett	AC135	Laney

*** Low Cost Instructional Section, * Estimated Course Material Cost is $50 **

41675	Lab 10:30-12:20 PM	M W	Bassett	AC135	Laney

*** Low Cost Instructional Section, * Estimated Course Material Cost is $50 ** Note: This lab section for this course will be on the Laney campus at the times and in the location listed. All Laney buildings begin with L in the schedule. Classes you are registered for will appear in the Canvas course management system on the first day of class unless published earlier by your instructor. Questions? Contact your instructor at mbassett@peralta.edu.All instructions and communications for this class will be sent to Peralta student email accounts. To access your student email account, go to www.peralta.edu and click on "For Students" on the left side. Then select "Student Email".*

	Lec 9:30-10:20 AM	M W	Bassett	AC135	Laney

*** Low Cost Instructional Section, * Estimated Course Material Cost is $50 **

** 83 ADVANCED CERAMICS 3 UNITS

Continuation of ART 82

41461	Lab 12:00-3:50 PM	T	Bassett	AC135	Laney

*** Low Cost Instructional Section, * Estimated Course Material Cost is $50 ** Note: This lab section for this course will be on the Laney campus at the times and in the location listed. All Laney buildings begin with L in the schedule. Classes you are registered for will appear in the Canvas course management system on the first day of class unless published earlier by your instructor. Questions? Contact your instructor at mbassett@peralta.edu.All instructions and communications for this class will be sent to Peralta student email accounts. To access your student email account, go to www.peralta.edu and click on "For Students" on the left side. Then select "Student Email".*

	Lec 10:00-11:50 AM	T	Bassett	AC135	Laney

*** Low Cost Instructional Section, * Estimated Course Material Cost is $50 **

41677	Lab 10:30-12:20 PM	M W	Bassett	AC135	Laney

*** Low Cost Instructional Section, * Estimated Course Material Cost is $50 ** Note: This lab section for this course will be on the Laney campus at the times and in the location listed. All Laney buildings begin with L in the schedule. Classes you are registered for will appear in the Canvas course management system on the first day of class unless published earlier by your instructor. Questions? Contact your instructor at mbassett@peralta.edu.All instructions and communications for this class will be sent to Peralta student email accounts. To access your student email account, go to www.peralta.edu and click on "For Students" on the left side. Then select "Student Email".*

	Lec 9:30-10:20 AM	M W	Bassett	AC135	Laney

*** Low Cost Instructional Section, * Estimated Course Material Cost is $50 **

CODE	SEC L/L HOURS	DAYS	INSTRUCTOR	ROOM	COLLEGE

** 84 SPECIAL PROJECTS: CERAMICS 2 UNITS

Exploration and experimentation in special areas of ceramics

41463	Lab 12:00-2:50 PM	T	Bassett	AC135	Laney

*** Low Cost Instructional Section, * Estimated Course Material Cost is $50 ** Note: This lab section for this course will be on the Laney campus at the times and in the location listed. All Laney buildings begin with L in the schedule. Classes you are registered for will appear in the Canvas course management system on the first day of class unless published earlier by your instructor. Questions? Contact your instructor at mbassett@peralta.edu.All instructions and communications for this class will be sent to Peralta student email accounts. To access your student email account, go to www.peralta.edu and click on "For Students" on the left side. Then select "Student Email".*

	Lec 10:00-10:50 AM	T	Bassett	AC135	Laney

*** Low Cost Instructional Section, * Estimated Course Material Cost is $50 **

41679	Lab 10:30-11:45 AM	M W	Bassett	AC135	Laney

*** Low Cost Instructional Section, * Estimated Course Material Cost is $50 ** Note: This lab section for this course will be on the Laney campus at the times and in the location listed. All Laney buildings begin with L in the schedule. Classes you are registered for will appear in the Canvas course management system on the first day of class unless published earlier by your instructor. Questions? Contact your instructor at mbassett@peralta.edu.All instructions and communications for this class will be sent to Peralta student email accounts. To access your student email account, go to www.peralta.edu and click on "For Students" on the left side. Then select "Student Email".*

	Lec 9:30-10:00 AM	M W	Bassett	AC135	Laney

*** Low Cost Instructional Section, * Estimated Course Material Cost is $50 **

** 100 BEGINNING PRINTMAKING 3 UNITS

Combinations of printmaking processes

41619	Lab 7:00-8:50 PM	T Th	Echevarria	AC100	Laney

Note: This lab section for this course will be on the Laney campus at the times and in the location listed. All Laney buildings begin with L in the schedule. Classes you are registered for will appear in the Canvas course management system on the first day of class unless published earlier by your instructor. Questions? Contact your instructor at aechevarria@peralta.edu.All instructions and communications for this class will be sent to Peralta student email accounts. To access your student email account, go to www.peralta.edu and click on "For Students" on the left side. Then select "Student Email".

	Lec 6:00-6:50 PM	T Th	Echevarria	AC100	Laney

** 101 CONTINUING PRINTMAKING 3 UNITS

Continuation of ART 100

41621	Lab 7:00-8:50 PM	T Th	Echevarria	AC100	Laney

Note: This lab section for this course will be on the Laney campus at the times and in the location listed. All Laney buildings begin with L in the schedule. Classes you are registered for will appear in the Canvas course management system on the first day of class unless published earlier by your instructor. Questions? Contact your instructor at aechevarria@peralta.edu.All instructions and communications for this class will be sent to Peralta student email accounts. To access your student email account, go to www.peralta.edu and click on "For Students" on the left side. Then select "Student Email".

	Lec 6:00-6:50 PM	T Th	Echevarria	AC100	Laney

** 102 INTERMEDIATE PRINTMAKING 3 UNITS

Continuation of ART 101

41623	Lab 7:00-8:50 PM	T Th	Echevarria	AC100	Laney

Note: This lab section for this course will be on the Laney campus at the times and in the location listed. All Laney buildings begin with L in the schedule. Classes you are registered for will appear in the Canvas course management system on the first day of class unless published earlier by your instructor. Questions? Contact your instructor at aechevarria@peralta.edu.All instructions and communications for this class will be sent to Peralta student email accounts. To access your student email account, go to www.peralta.edu and click on "For Students" on the left side. Then select "Student Email".

	Lec 6:00-6:50 PM	T Th	Echevarria	AC100	Laney

** 103 ADVANCED PRINTMAKING 3 UNITS

Continuation of ART 102

41625	Lab 7:00-8:50 PM	T Th	Echevarria	AC100	Laney

Note: This lab section for this course will be on the Laney campus at the times and in the location listed. All Laney buildings begin with L in the schedule. Classes you are registered for will appear in the Canvas course management system on the first day of class unless published earlier by your instructor. Questions? Contact your instructor at aechevarria@peralta.edu.All instructions and communications for this class will be sent to Peralta student email accounts. To access your student email account, go to www.peralta.edu and click on "For Students" on the left side. Then select "Student Email".

	Lec 6:00-6:50 PM	T Th	Echevarria	AC100	Laney

** 117 SPECIAL PROJECTS: PRINTMAKING 2 UNITS

Printmaking projects

41627	Lab 7:00-8:15 PM	T Th	Echevarria	AC100	Laney

Note: This lab section for this course will be on the Laney campus at the times and in the location listed. All Laney buildings begin with L in the schedule. Classes you are registered for will appear in the Canvas course management system on the first day of class unless published earlier by your instructor. Questions? Contact your instructor at aechevarria@peralta.edu.All instructions and communications for this class will be sent to Peralta student email accounts. To access your student email account, go to www.peralta.edu and click on "For Students" on the left side. Then select "Student Email".

	Lec 6:00-6:30 PM	T Th	Echevarria	AC100	Laney

** 176 BEGINNING SCULPTURE 3 UNITS

Introduction to three-dimensional sculptural principles, techniques, and concepts utilizing a wide range of materials and practices

41433	Lab 2:30-4:20 PM	M W	Bassett	AC120	Laney

*** Low Cost Instructional Section, * Estimated Course Material Cost is $50 ** Note: This lab section for this course will be on the Laney campus at the times and in the location listed. All Laney buildings begin with L in the schedule. Classes you are registered for will appear in the Canvas course management system on the first day of class unless published earlier by your instructor. Questions? Contact your instructor at mbassett@peralta.edu.All instructions and communications for this class will be sent to Peralta student email accounts. To access your student email account, go to www.peralta.edu and click on "For Students" on the left side. Then select "Student Email".*

	Lec 1:30-2:20 PM	M W	Bassett	AC120	Laney

*** Low Cost Instructional Section, * Estimated Course Material Cost is $50 **

205 FUNDAMENTALS OF PAINTING 2 UNITS

Introduction to painting

43678	Lab 11:00-1:50 PM	Th	Alvarado	AC135	Laney

Dual Enrollment - Young Adult Program (YAP)

	Lec 10:00-10:50 AM	T	Alvarado	AC135	Laney

Dual Enrollment - Young Adult Program (YAP)

466C WORK EXPERIENCE IN ART 1 - 2 UNIT

"Supervised employment providing opportunities in art or a related field

41859	Lab	Bassett	Laney

Contact mbassett@peralta.edu

CODE	SEC L/L HOURS	DAYS	INSTRUCTOR	ROOM	COLLEGE

ASIAN AND ASIAN-AMERICAN STUDIES *ASAME*

** 10 ASIAN AND ASIAN AMERICAN POPULAR CULTURE 3 UNITS

Survey of major Asian American cultural themes

41712 Lec Paul ONLINE Laney

This class is a fully online course with no required on-campus or Zoom meetings. All instruction will be provided via the internet through the college learning management system Canvas. Under the days and times column, the schedule for this course reads "to be announced (TBA)" but there will NOT be any meetings announced.Classes you are registered for will appear in Canvas on the first day of class unless published earlier by your instructor. Questions? Contact your instructor at apaul@peralta.edu.All instructions and communications for this class will be sent to Peralta student email accounts. To access your student email account, go to www.peralta.edu and click on "For Students" on the left side. Then select "Student Email".

41989 Lec Paul ONLINE Laney

Note: This class is partially on campus at the times and in the location listed and partially online. All Laney buildings begin with L in the schedule.The online portion of the class will not have set meeting times. Classes you are registered for will appear in Canvas on the first day of class unless published earlier by your instructor. Questions? Contact your instructor at apaul@peralta.edu.All instructions and communications for this class will be sent to Peralta student email accounts. To access your student email account, go to www.peralta.edu and click on "For Students" on the left side. Then select "Student Email".

41989 Lec 11:30-12:45 PM T Th Paul G210 Laney

Note: This class is partially on campus at the times and in the location listed and partially online. All Laney buildings begin with L in the schedule.The online portion of the class will not have set meeting times. Classes you are registered for will appear in Canvas on the first day of class unless published earlier by your instructor. Questions? Contact your instructor at apaul@peralta.edu.All instructions and communications for this class will be sent to Peralta student email accounts. To access your student email account, go to www.peralta.edu and click on "For Students" on the left side. Then select "Student Email".

** 30 ASIANS AND ASIAN AMERICANS THROUGH FILMS 3 UNITS

Culture and societies of Asia and the Asian Diaspora, with particular emphasis on Asian American documentary and narrative films

41713 Lec Paul ONLINE Laney

Note: This class is partially on campus at the times and in the location listed and partially online. All Laney buildings begin with L in the schedule.The online portion of the class will not have set meeting times. Classes you are registered for will appear in Canvas on the first day of class unless published earlier by your instructor. Questions? Contact your instructor at apaul@peralta.edu.All instructions and communications for this class will be sent to Peralta student email accounts. To access your student email account, go to www.peralta.edu and click on "For Students" on the left side. Then select "Student Email".

41713 Lec 1:30-2:45 PM T Th Paul G206 Laney

Note: This class is partially on campus at the times and in the location listed and partially online. All Laney buildings begin with L in the schedule.The online portion of the class will not have set meeting times. Classes you are registered for will appear in Canvas on the first day of class unless published earlier by your instructor. Questions? Contact your instructor at apaul@peralta.edu.All instructions and communications for this class will be sent to Peralta student email accounts. To access your student email account, go to www.peralta.edu and click on "For Students" on the left side. Then select "Student Email".

41865 Lec Paul ONLINE Laney

This class is a fully online course with no required on-campus or Zoom meetings. All instruction will be provided via the internet through the college learning management system Canvas. Under the days and times column, the schedule for this course reads "to be announced (TBA)" but there will NOT be any meetings announced.Classes you are registered for will appear in Canvas on the first day of class unless published earlier by your instructor. Questions? Contact your instructor at apaul@peralta.edu.All instructions and communications for this class will be sent to Peralta student email accounts. To access your student email account, go to www.peralta.edu and click on "For Students" on the left side. Then select "Student Email".

42130 Lec Paul ONLINE Laney

This class is a fully online course with no required on-campus or Zoom meetings. All instruction will be provided via the internet through the college learning management system Canvas. Under the days and times column, the schedule for this course reads "to be announced (TBA)" but there will NOT be any meetings announced.Classes you are registered for will appear in Canvas on the first day of class unless published earlier by your instructor. Questions? Contact your instructor at apaul@peralta.edu.All instructions and communications for this class will be sent to Peralta student email accounts. To access your student email account, go to www.peralta.edu and click on "For Students" on the left side. Then select "Student Email".

ATHLETICS *ATHL*

** 2 BASKETBALL FOUNDATIONS 3 UNITS

Fundamentals of intercollegiate competition

41421 Lab 1:00-3:05 PM MTWThF Gardere GYM Laney

09/08/2025 - 12/13/2025 Note: This class will be on the Laney campus at the times and in the location listed. All Laney buildings begin with L in the schedule. Classes you are registered for will appear in the Canvas course management system on the first day of class unless published earlier by your instructor. Questions? Contact your instructor at rvaughn@peralta.edu.All instructions and communications for this class will be sent to Peralta student email accounts. To access your student email account, go to www.peralta.edu and click on "For Students" on the left side. Then select "Student Email".

** 12 BASEBALL FOUNDATIONS 3 UNITS

Fundamentals of Intercollegiate baseball competition

41686 Lab 2:15-5:25 PM MTWTh Zapata FIELD1 Laney

08/25/2025 - 12/13/2025 Note: This class will be on the Laney campus at the times and in the location listed. All Laney buildings begin with L in the schedule. Classes you are registered for will appear in the Canvas course management system on the first day of class unless published earlier by your instructor. Questions? Contact your instructor at fzapata@peralta.edu.All instructions and communications for this class will be sent to Peralta student email accounts. To access your student email account, go to www.peralta.edu and click on "For Students" on the left side. Then select "Student Email".

** 17 INTERCOLLEGIATE FOOTBALL 3 UNITS

Fundamentals of intercollegiate competition

41181 Lab 4:00-5:50 PM MTWThF Ramos FIELD2 Laney

Note: This class will be on the Laney campus at the times and in the location listed. All Laney buildings begin with L in the schedule.Classes you are registered for will appear in the Canvas course management system on the first day of class unless published earlier by your instructor. Questions? Contact your instructor at jhaagenson@peralta.edu.All instructions and communications for this class will be sent to Peralta student email accounts. To access your student email account, go to www.peralta.edu and click on "For Students" on the left side. Then select "Student Email".

** 43 INTERCOLLEGIATE SWIMMING & DIVING TEAM PRE-SEASON CONDITIONING 1 UNIT

Fundamentals of intercollegiate competition

41580 Lab 1:00-2:50 PM M W Cortez POOL1 Laney

09/08/2025 - 12/13/2025 Note: This class will be on the Laney campus at the times and in the location listed. All Laney buildings begin with L in the schedule. Classes you are registered for will appear in the Canvas course management system on the first day of class unless published earlier by your instructor. Questions? Contact your instructor at akastler@peralta.edu.All instructions and communications for this class will be sent to Peralta student email accounts. To access your student email account, go to www.peralta.edu and click on "For Students" on the left side. Then select "Student Email".

** 51 INTERCOLLEGIATE WOMEN'S WATER POLO TEAM 3 UNITS

Fundamentals of intercollegiate competition

41867 Lab 5:50-8:05 AM MTWThF Cortez POOL1 Laney

08/18/2025 - 11/14/2025

CODE	SEC L/L HOURS	DAYS	INSTRUCTOR	ROOM	COLLEGE

**** 60 TRACK AND FIELD FOUNDATIONS 3 UNITS**

Fundamentals in intercollegiate track and field competition

42119 Lab 4:00-6:15 PM MTWThF Craddock FIELD Laney
09/02/2025 - 12/13/2025

**** 66 INTERCOLLEGIATE MEN'S AND WOMEN'S CROSS COUNTRY 3 UNITS**

Fundamentals of intercollegiate competition

41349 Lab 6:00-7:50 AM MTWThF Swift TRACK Laney

Note: This class will be on the Laney campus at the times and in the location listed. All Laney buildings begin with L in the schedule.Classes you are registered for will appear in the Canvas course management system on the first day of class unless published earlier by your instructor. Questions? Contact your instructor at _____@peralta.edu.All instructions and communications for this class will be sent to Peralta student email accounts. To access your student email account, go to www.peralta.edu and click on "For Students" on the left side. Then select "Student Email".

**** 91 FOOTBALL OFFICIATING I 1 UNIT**

Officiating Fundamentals for Football

41241 Lab 1:30-2:20 PM M W Haagenson FH126 Laney

This class is a fully online course with no required on-campus or Zoom meetings. All instruction will be provided via the internet through the college learning management system Canvas. Under the days and times column, the schedule for this course reads "to be announced (TBA)" but there will NOT be any meetings announced.Classes you are registered for will appear in Canvas on the first day of class unless published earlier by your instructor. Questions? Contact your instructor at jhaagenson@peralta.edu.All instructions and communications for this class will be sent to Peralta student email accounts. To access your student email account, go to www.peralta.edu and click on "For Students" on the left side. Then select "Student Email".

Lec 1:00-1:30 PM M W Haagenson FH126 Laney

41243 Lab 3:00-3:50 PM M W Ramos FH126 Laney

This class is a fully online course with no required on-campus or Zoom meetings. All instruction will be provided via the internet through the college learning management system Canvas. Under the days and times column, the schedule for this course reads "to be announced (TBA)" but there will NOT be any meetings announced.Classes you are registered for will appear in Canvas on the first day of class unless published earlier by your instructor. Questions? Contact your instructor at jramos@peralta.edu.All instructions and communications for this class will be sent to Peralta student email accounts. To access your student email account, go to www.peralta.edu and click on "For Students" on the left side. Then select "Student Email".

Lec 2:30-3:00 PM M W Ramos FH126 Laney

**** 92 FOOTBALL OFFICIATING II 1 UNIT**

Continuation of ATHL 91

41245 Lab 1:30-2:20 PM M W Haagenson FH126 Laney

This class is a fully online course with no required on-campus or Zoom meetings. All instruction will be provided via the internet through the college learning management system Canvas. Under the days and times column, the schedule for this course reads "to be announced (TBA)" but there will NOT be any meetings announced.Classes you are registered for will appear in Canvas on the first day of class unless published earlier by your instructor. Questions? Contact your instructor at jhaagenson@peralta.edu.All instructions and communications for this class will be sent to Peralta student email accounts. To access your student email account, go to www.peralta.edu and click on "For Students" on the left side. Then select "Student Email".

Lec 1:00-1:30 PM M W Haagenson FH126 Laney

41247 Lab 3:00-3:50 PM M W Ramos FH126 Laney

This class is a fully online course with no required on-campus or Zoom meetings. All instruction will be provided via the internet through the college learning management system Canvas. Under the days and times column, the schedule for this course reads "to be announced (TBA)" but there will NOT be any meetings announced.Classes you are registered for will appear in Canvas on the first day of class unless published earlier by your instructor. Questions? Contact your instructor at jramos@peralta.edu.All instructions and communications for this class will be sent to Peralta student email accounts. To access your student email account, go to www.peralta.edu and click on "For Students" on the left side. Then select "Student Email".

Lec 2:30-3:00 PM M W Ramos FH126 Laney

BANKING AND FINANCE *BNK/F*

*** 54 PRINCIPLES OF BANKING 3 UNITS**

Comprehensive introduction to the diversified services and operations of the banking industry

43473 Lec Chowdhury ONLINE Laney

This class is a fully online course with no required on-campus or Zoom meetings. All instruction will be provided via the internet through the college learning management system Canvas. Under the days and times column, the schedule for this course reads "to be announced (TBA)" but there will NOT be any meetings announced.Classes you are registered for will appear in Canvas on the first day of class unless published earlier by your instructor. Questions? Contact your instructor at rchowdhury@peralta.edu.All instructions and communications for this class will be sent to Peralta student email accounts. To access your student email account, go to www.peralta.edu and click on "For Students" on the left side. Then select "Student Email".

*** 55 MONEY AND BANKING 3 UNITS**

How money functions in the U.S. and world economies

41632 Lec Glosson ONLINE Laney

This class is a fully online course with no required on-campus or Zoom meetings. All instruction will be provided via the internet through the college learning management system Canvas. Under the days and times column, the schedule for this course reads "to be announced (TBA)" but there will NOT be any meetings announced.Classes you are registered for will appear in Canvas on the first day of class unless published earlier by your instructor. Questions? Contact your instructor at kglosson@peralta.edu.All instructions and communications for this class will be sent to Peralta student email accounts. To access your student email account, go to www.peralta.edu and click on "For Students" on the left side. Then select "Student Email".

*** 456C WORK EXPERIENCE IN BANKING AND FINANCE 1 - 4 UNIT**

Supervised employment providing opportunities in the field of banking and finance or a related field

41434 Lab Glosson ONLINE Laney

*** Zero Cost textbook ** The work experience lab is open to students majoring in banking or working in the financial industry. Note: All instructions and communications for this class will be sent to Peralta student email accounts. To access your student email account, go to www.peralta.edu and click on "For Students" on the left side. Then select "Student Email"; Instructor contact: kglosson@peralta.edu.*

BIOLOGY *BIOL*

**** 1A GENERAL BIOLOGY 5 UNITS**

Introduction to general biology

PREREQUISITE: CHEM 1A

43821 Lab 10:30-1:20 PM M W Blackie B201 Laney

*** Zero Cost textbook ** All class sessions for this course are in-person on the Laney College Campus at the days and times listed. Students must be able to attend all class sessions, in-person, during the scheduled times. Instructions and communications about class will be sent to Peralta student email accounts and discussed on the first day of class. Questions? Contact your instructor at lblackie@peralta.edu.*

Lec 9:00-10:15 AM M W Blackie B201 Laney

*** Zero Cost textbook ***

**** 1B GENERAL BIOLOGY 5 UNITS**

Continuation of BIOL 1A

PREREQUISITE: BIOL 1A

CODE	SEC L/L HOURS	DAYS	INSTRUCTOR	ROOM	COLLEGE
41033	Lab 9:30-12:20 PM	T Th	Bohorquez	B201	Laney

*** Zero Cost textbook ** All class sessions for this course are in-person on the Laney College Campus at the days and times listed. Students must be able to attend all class sessions, in-person, during the scheduled times. Instructions and communications about class will be sent to Peralta student email accounts and discussed on the first day of class. Questions? Contact your instructor at abohorquez@peralta.edu.*

	Lec 1:30-2:45 PM	T Th	Bohorquez	B201	Laney

*** Zero Cost textbook ** All class sessions for this course are in-person on the Laney College Campus at the days and times listed. Students must be able to attend all class sessions, in-person, during the scheduled times. Instructions and communications about class will be sent to Peralta student email accounts and discussed on the first day of class. Questions? Contact your instructor at abohorquez@peralta.edu.*

** 2 HUMAN ANATOMY 5 UNITS

Detailed study of human body structure

PREREQUISITE: BIOL 10 OR 24

41035	Lab 9:30-12:20 PM	T	Bailey	B207	Laney

*** Low Cost Instructional Section, * Estimated Course Material Cost is $50 ** The lab for this hybrid course includes in person labs and requires use of online resources before and during labs. Instructor: Rebecca Bailey rbailey@peralta.edu*

	Lec		Bailey	ONLINE	Laney

*** Low Cost Instructional Section, * Estimated Course Material Cost is $50 ** Course will be accessible in Canvas one week before classes begin. The lecture for this hybrid course is 100% online and includes prerecorded lectures plus strongly encouraged live online Zoom meetings Wednesday 9am-10:50am. If not in attendance, watching the recorded Zoom is required. Expect to receive a brief email to your Peralta student email account when the Canvas shell opens. Instructor: Rebecca Bailey rbailey@peralta.edu*

41885	**Lab 6:00-8:50 PM**	**Th**	**Le**	**B207**	**Laney**

*** Low Cost Instructional Section, * Estimated Course Material Cost is $50 ** This is a hybrid class which means that lectures are online, but all labs are in-person on the Laney College campus. Students must be able to attend all lab sessions, in-person, during the scheduled times. This class will appear in each students' Canvas account on the first day of class (unless published earlier by your instructor). Instructions and communications about class will be sent to Peralta student email accounts. Questions? Contact your instructor at ple@peralta.edu.*

	Lec		Le	ONLINE	Laney

*** Low Cost Instructional Section, * Estimated Course Material Cost is $50 ** This is a hybrid class which means that lectures are online, but all labs are in-person on the Laney College campus. Students must be able to attend all lab sessions, in-person, during the scheduled times. This class will appear in each students' Canvas account on the first day of class (unless published earlier by your instructor). Instructions and communications about class will be sent to Peralta student email accounts. Questions? Contact your instructor at ple@peralta.edu.*

** 3 MICROBIOLOGY 5 UNITS

Survey of the various microscopic agents of particular importance to humans

PREREQUISITE: CHEM 1A OR 30A OR 32

41037	Lab 4:30-5:45 PM	M W	Banerjee	B203	Laney

*** Low Cost Instructional Section, * Estimated Course Material Cost is $50 ** This is a hybrid class which means that lectures are online, but all labs are in-person on the Laney College campus. Students must be able to attend all lab sessions, in-person, during the scheduled times. This class will appear in each students' Canvas account on the first day of class (unless published earlier by your instructor). Instructions and communications about class will be sent to Peralta student email accounts. Questions? Contact your instructor at rbanerjee@peralta.edu.*

	Lec		Banerjee	ONLINE	Laney

*** Low Cost Instructional Section, * Estimated Course Material Cost is $50 ** This is a hybrid class which means that lectures are online, but all labs are in-person on the Laney College campus. Students must be able to attend all lab sessions, in-person, during the scheduled times. This class will appear in each students' Canvas account on the first day of class (unless published earlier by your instructor). Instructions and communications about class will be sent to Peralta student email accounts. Questions? Contact your instructor at rbanerjee@peralta.edu.*

41038	**Lab 6:00-7:15 PM**	**M W**	**Banerjee**	**B203**	**Laney**

*** Zero Cost textbook ** This is a hybrid class which means that lectures are online, but all labs are in-person on the Laney College campus. Students must be able to attend all lab sessions, in-person, during the scheduled times. This class will appear in each students' Canvas account on the first day of class (unless published earlier by your instructor). Instructions and communications about class will be sent to Peralta student email accounts. Questions? Contact your instructor at rbanerjee@peralta.edu.*

	Lec		Banerjee	ONLINE	Laney

*** Zero Cost textbook ** This is a hybrid class which means that lectures are online, but all labs are in-person on the Laney College campus. Students must be able to attend all lab sessions, in-person, during the scheduled times. This class will appear in each students' Canvas account on the first day of class (unless published earlier by your instructor). Instructions and communications about class will be sent to Peralta student email accounts. Questions? Contact your instructor at rbanerjee@peralta.edu.*

41040	Lab 9:30-12:20 PM	W	Banerjee	B203	Laney

*** Low Cost Instructional Section, * Estimated Course Material Cost is $50 ** This is a hybrid class which means that lectures are online, but all labs are in-person on the Laney College campus. Students must be able to attend all lab sessions, in-person, during the scheduled times. This class will appear in each students' Canvas account on the first day of class (unless published earlier by your instructor). Instructions and communications about class will be sent to Peralta student email accounts. Questions? Contact your instructor at rbanerjee@peralta.edu.*

	Lec		Banerjee	ONLINE	Laney

*** Low Cost Instructional Section, * Estimated Course Material Cost is $50 ** This is a hybrid class which means that lectures are online, but all labs are in-person on the Laney College campus. Students must be able to attend all lab sessions, in-person, during the scheduled times. This class will appear in each students' Canvas account on the first day of class (unless published earlier by your instructor). Instructions and communications about class will be sent to Peralta student email accounts. Questions? Contact your instructor at rbanerjee@peralta.edu.*

41721	Lab 10:30-11:45 AM	T Th	Quach	B203	Laney

*** Low Cost Instructional Section, * Estimated Course Material Cost is $30 ** All class sessions for this course are in-person on the Laney College Campus at the days and times listed. Students must be able to attend all class sessions, in-person, during the scheduled times. Instructions and communications about class will be sent to Peralta student email accounts and discussed on the first day of class. Questions? Contact your instructor at equach@peralta.edu.*

	Lec 8:30-10:20 AM	T Th	Quach	B203	Laney

*** Low Cost Instructional Section, * Estimated Course Material Cost is $30 ** All class sessions for this course are in-person on the Laney College Campus at the days and times listed. Students must be able to attend all class sessions, in-person, during the scheduled times. Instructions and communications about class will be sent to Peralta student email accounts and discussed on the first day of class. Questions? Contact your instructor at equach@peralta.edu.*

** 4 HUMAN PHYSIOLOGY 5 UNITS

Detailed study of human body function

PREREQUISITE: CHEM 1A OR 30A OR 32

41042	Lab 9:30-12:20 PM	Th	Bailey	B207	Laney

*** Low Cost Instructional Section, * Estimated Course Material Cost is $50 ** The lab for this hybrid course includes in person labs and requires use of online resources before and during labs. Instructor: Rebecca Bailey rbailey@peralta.edu*

	Lec		Bailey	ONLINE	Laney

*** Low Cost Instructional Section, * Estimated Course Material Cost is $50 ** Course will be accessible in Canvas one week before classes begin. The lecture for this hybrid course is 100% online and includes prerecorded lectures plus strongly encouraged live online Zoom meetings Wednesday 11am-12:50pm. If not in attendance, watching the recorded Zoom is required. Expect to receive a brief email to your Peralta student email account when the Canvas shell opens. Instructor: Rebecca Bailey rbailey@peralta.edu*

41043	Lab 1:30-4:20 PM	T	Bailey	B207	Laney

CODE	SEC L/L HOURS	DAYS	INSTRUCTOR	ROOM	COLLEGE

*** Low Cost Instructional Section ** The lab for this hybrid course includes in person labs and requires use of online resources before and during labs. Instructor: Rebecca Bailey rbailey@peralta.edu*

	Lec		Bailey	ONLINE	Laney

*** Low Cost Instructional Section ** Course will be accessible in Canvas one week before classes begin. The lecture for this hybrid course is 100% online and includes prerecorded lectures plus strongly encouraged live online Zoom meetings Wednesday 11am-12:50pm. If not in attendance, watching the recorded Zoom is required. Expect to receive a brief email to your Peralta student email account when the Canvas shell opens. Instructor: Rebecca Bailey rbailey@peralta.edu*

43379	Lab 1:30-4:20 PM	W	Hallinan	B207	Laney

*** Zero Cost textbook ** This is a hybrid class which means that lectures are online, but all labs are in-person on the Laney College campus. Students must be able to attend all lab sessions, in-person, during the scheduled times. This class will appear in each students' Canvas account on the first day of class (unless published earlier by your instructor). Instructions and communications about class will be sent to Peralta student email accounts. Questions? Contact your instructor at nhallinan@peralta.edu.*

	Lec		Hallinan	ONLINE	Laney

*** Zero Cost textbook ** This is a hybrid class which means that lectures are online, but all labs are in-person on the Laney College campus. Students must be able to attend all lab sessions, in-person, during the scheduled times. This class will appear in each students' Canvas account on the first day of class (unless published earlier by your instructor). Instructions and communications about class will be sent to Peralta student email accounts. Questions? Contact your instructor at nhallinan@peralta.edu.*

** 10 INTRODUCTION TO BIOLOGY 4 UNITS

Fundaments of biology for the non-major

41045	Lab 1:30-4:20 PM	M	Rutherford	B202	Laney

*** Zero Cost textbook ** All class sessions for this course are in-person on the Laney College Campus at the days and times listed. Students must be able to attend all class sessions, in-person, during the scheduled times. Instructions and communications about class will be sent to Peralta student email accounts and discussed on the first day of class. Questions? Contact your instructor at mrutherford@peralta.edu.*

	Lec 11:00-12:20 PM	M W	Rutherford	B210	Laney

*** Zero Cost textbook ** All class sessions for this course are in-person on the Laney College Campus at the days and times listed. Students must be able to attend all class sessions, in-person, during the scheduled times. Instructions and communications about class will be sent to Peralta student email accounts and discussed on the first day of class. Questions? Contact your instructor at mrutherford@peralta.edu.*

41046	Lab 1:30-4:20 PM	W	Rutherford	B202	Laney

*** Zero Cost textbook ** All class sessions for this course are in-person on the Laney College Campus at the days and times listed. Students must be able to attend all class sessions, in-person, during the scheduled times. Instructions and communications about class will be sent to Peralta student email accounts and discussed on the first day of class. Questions? Contact your instructor at mrutherford@peralta.edu.*

	Lec 11:00-12:20 PM	M W	Rutherford	B210	Laney

*** Zero Cost textbook ** All class sessions for this course are in-person on the Laney College Campus at the days and times listed. Students must be able to attend all class sessions, in-person, during the scheduled times. Instructions and communications about class will be sent to Peralta student email accounts and discussed on the first day of class. Questions? Contact your instructor at mrutherford@peralta.edu.*

41448	Lab 1:30-4:20 PM	T	Quach	B202	Laney

*** Zero Cost textbook ** This is a hybrid class which means that lectures are online, but all labs are in-person on the Laney College campus. Students must be able to attend all lab sessions, in-person, during the scheduled times. This class will appear in each students' Canvas account on the first day of class (unless published earlier by your instructor). Instructions and communications about class will be sent to Peralta student email accounts. Questions? Contact your instructor at equach@peralta.edu.*

	Lec		Quach	ONLINE	Laney

*** Zero Cost textbook ** This is a hybrid class which means that lectures are online, but all labs are in-person on the Laney College campus. Students must be able to attend all lab sessions, in-person, during the scheduled times. This class will appear in each students' Canvas account on the first day of class (unless published earlier by your instructor). Instructions and communications about class will be sent to Peralta student email accounts. Questions? Contact your instructor at equach@peralta.edu.*

41449	Lab 1:30-4:20 PM	Th	Quach	B202	Laney

*** Zero Cost textbook ** This is a hybrid class which means that lectures are online, but all labs are in-person on the Laney College campus. Students must be able to attend all lab sessions, in-person, during the scheduled times. This class will appear in each students' Canvas account on the first day of class (unless published earlier by your instructor). Instructions and communications about class will be sent to Peralta student email accounts. Questions? Contact your instructor at equach@peralta.edu.*

	Lec		Quach	ONLINE	Laney

*** Zero Cost textbook ** This is a hybrid class which means that lectures are online, but all labs are in-person on the Laney College campus. Students must be able to attend all lab sessions, in-person, during the scheduled times. This class will appear in each students' Canvas account on the first day of class (unless published earlier by your instructor). Instructions and communications about class will be sent to Peralta student email accounts. Questions? Contact your instructor at equach@peralta.edu.*

41887	**Lab 6:00-8:50 PM**	**W**	**Bohorquez**	**B202**	**Laney**

*** Zero Cost textbook ** This is a hybrid class which means that lectures are online, but all labs are in-person on the Laney College campus. Students must be able to attend all lab sessions, in-person, during the scheduled times. This class will appear in each students' Canvas account on the first day of class (unless published earlier by your instructor). Instructions and communications about class will be sent to Peralta student email accounts. Questions? Contact your instructor at abohorquez@peralta.edu.*

	Lec		Bohorquez	ONLINE	Laney

*** Zero Cost textbook ** This is a hybrid class which means that lectures are online, but all labs are in-person on the Laney College campus. Students must be able to attend all lab sessions, in-person, during the scheduled times. This class will appear in each students' Canvas account on the first day of class (unless published earlier by your instructor). Instructions and communications about class will be sent to Peralta student email accounts. Questions? Contact your instructor at abohorquez@peralta.edu.*

** 11 PRINCIPLES OF BIOLOGY 3 UNITS

Fundaments of biology for the non-major

41180	Lec		Garcia	ONLINE	Laney

*** Zero Cost textbook ** This course is 100% online with no scheduled class sessions. This class will appear in each students' Canvas account on the first day of class (unless published earlier by your instructor). Instructions and communications for class will be sent to Peralta student email accounts. Questions? Contact your instructor at jgarcia@peralta.edu.*

** 24 BASIC HUMAN ANATOMY AND PHYSIOLOGY 4 UNITS

Fundamentals of the structure and function of the human body from an organ system perspective

42046	Lab 10:30-11:45 AM	M W	Allen-Requa	B207	Laney

*** Zero Cost textbook ** Note: This lab section for this course will be on the Laney campus at the times and in the location listed. All Laney buildings begin with L in the schedule.Classes you are registered for will appear in the Canvas course management system on the first day of class unless published earlier by your instructor. Questions? Contact your instructor at lallenrequa@peralta.edu. All instructions and communications for this class will be sent to Peralta student email accounts. To access your student email account, go to www.peralta.edu and click on "For Students" on the left side. Then select "Student Email".*

	Lec 9:00-10:15 AM	M W	Allen-Requa	B207	Laney

*** Zero Cost textbook ** Note: This class will be on the Laney campus at the times and in the location listed. All Laney buildings begin with L in the schedule.Classes you are registered for will appear in the Canvas course management system on the first day of class unless published earlier by your instructor. Questions? Contact your instructor at lallenrequa@peralta.edu.All instructions and communications for this class will be sent to Peralta student*

CODE	SEC L/L HOURS	DAYS	INSTRUCTOR	ROOM	COLLEGE

email accounts. To access your student email account, go to www.peralta.edu and click on "For Students" on the left side. Then select "Student Email".

43381	**Lab 7:30-8:45 PM**	**M W**	**Phan**	**B207**	**Laney**

*** Zero Cost textbook ** All class sessions for this course are in-person on the Laney College Campus at the days and times listed. Students must be able to attend all class sessions, in-person, during the scheduled times. Instructions and communications about class will be sent to Peralta student email accounts and discussed on the first day of class. Questions? Contact your instructor at jphan@peralta.edu.*

	Lec 6:00-7:15 PM	**M W**	**Phan**	**B207**	**Laney**

*** Zero Cost textbook ** All class sessions for this course are in-person on the Laney College Campus at the days and times listed. Students must be able to attend all class sessions, in-person, during the scheduled times. Instructions and communications about class will be sent to Peralta student email accounts and discussed on the first day of class. Questions? Contact your instructor at jphan@peralta.edu.*

43383	Lab 9:30-12:15 PM	F	Garcia	B207	Laney

*** Zero Cost textbook ** This is a hybrid class which means that lectures are online, but all labs are in-person on the Laney College campus. Students must be able to attend all lab sessions, in-person, during the scheduled times. This class will appear in each students' Canvas account on the first day of class (unless published earlier by your instructor). Instructions and communications about class will be sent to Peralta student email accounts. Questions? Contact your instructor at jgarcia@peralta.edu.*

	Lec		Garcia	ONLINE	Laney

*** Zero Cost textbook ** This is a hybrid class which means that lectures are online, but all labs are in-person on the Laney College campus. Students must be able to attend all lab sessions, in-person, during the scheduled times. This class will appear in each students' Canvas account on the first day of class (unless published earlier by your instructor). Instructions and communications about class will be sent to Peralta student email accounts. Questions? Contact your instructor at jgarcia@peralta.edu.*

** 28 HUMAN NUTRITION 3 UNITS

Principles of nutritional science

41112	Lec		Allen-Requa	ONLINE	Laney

*** Zero Cost textbook ** This course is 100% online with no scheduled class sessions. This class will appear in each students' Canvas account on the first day of class (unless published earlier by your instructor). Instructions and communications for class will be sent to Peralta student email accounts. Questions? Contact your instructor at lallenrequa@peralta.edu.*

43384	**Lec 6:00-7:15 PM**	**T Th**	**Lal**	**B210**	**Laney**

*** Zero Cost textbook ** All class sessions for this course are in-person on the Laney College Campus at the days and times listed. Students must be able to attend all class sessions, in-person, during the scheduled times. Instructions and communications about class will be sent to Peralta student email accounts and discussed on the first day of class. Questions? Contact your instructor at plal@peralta.edu.*

201 MEDICAL TERMINOLOGY I 2 UNITS

Principals and foundation of medical language

43385	Lec		Hsieh	ONLINE	Laney

*** Zero Cost textbook ** This course is 100% online with no scheduled class sessions. This class will appear in each students' Canvas account on the first day of class (unless published earlier by your instructor). Instructions and communications for class will be sent to Peralta student email accounts. Questions? Contact your instructor at khsieh@peralta.edu.*

202 MEDICAL TERMINOLOGY II 2 UNITS

Principals and foundation of medical language

43386	Lec		Hsieh	ONLINE	Laney

*** Zero Cost textbook ** This course is 100% online with no scheduled class sessions. This class will appear in each students' Canvas account on the first day of class (unless published earlier by your instructor). Instructions and communications for class will be sent to Peralta student email accounts. Questions? Contact your instructor at khsieh@peralta.edu.*

BUSINESS *BUS*

** 1A FINANCIAL ACCOUNTING 4 UNITS

Study of purpose, theory, and specific methods of accounting

41051	Lec		Wu	ONLINE	Laney

This class is a fully online course with no required on-campus or Zoom meetings. All instruction will be provided via the internet through the college learning management system Canvas. Under the days and times column, the schedule for this course reads "to be announced (TBA)" but there will NOT be any meetings announced.Classes you are registered for will appear in Canvas on the first day of class unless published earlier by your instructor. Questions? Contact your instructor at bwu@peralta.edu.All instructions and communications for this class will be sent to Peralta student email accounts. To access your student email account, go to www.peralta.edu and click on "For Students" on the left side. Then select "Student Email".

41052	Lec		Chi	ONLINE	Laney

This class is a fully online course with no required on-campus or Zoom meetings. All instruction will be provided via the internet through the college learning management system Canvas. Under the days and times column, the schedule for this course reads "to be announced (TBA)" but there will NOT be any meetings announced.Classes you are registered for will appear in Canvas on the first day of class unless published earlier by your instructor. Questions? Contact your instructor at xchi@peralta.edu.All instructions and communications for this class will be sent to Peralta student email accounts. To access your student email account, go to www.peralta.edu and click on "For Students" on the left side. Then select "Student Email".

41990	Lec		Wu	ONLINE	Laney

Note: This class is partially on campus at the times and in the location listed and partially online. All Laney buildings begin with L in the schedule.The online portion of the class will not have set meeting times. Classes you are registered for will appear in Canvas on the first day of class unless published earlier by your instructor. Questions? Contact your instructor at bwu@peralta.edu.All instructions and communications for this class will be sent to Peralta student email accounts. To access your student email account, go to www.peralta.edu and click on "For Students" on the left side. Then select "Student Email".

41990	Lec 10:00-11:30 AM	W	Wu	F202	Laney

Note: This class is partially on campus at the times and in the location listed and partially online. All Laney buildings begin with L in the schedule.The online portion of the class will not have set meeting times. Classes you are registered for will appear in Canvas on the first day of class unless published earlier by your instructor. Questions? Contact your instructor at bwu@peralta.edu.All instructions and communications for this class will be sent to Peralta student email accounts. To access your student email account, go to www.peralta.edu and click on "For Students" on the left side. Then select "Student Email".

42032	Lec		Chi	ONLINE	Laney

Note: This class is partially on campus at the times and in the location listed and partially online. All Laney buildings begin with L in the schedule.The online portion of the class will not have set meeting times. Classes you are registered for will appear in Canvas on the first day of class unless published earlier by your instructor. Questions? Contact your instructor at xchi@peralta.edu.All instructions and communications for this class will be sent to Peralta student email accounts. To access your student email account, go to www.peralta.edu and click on "For Students" on the left side. Then select "Student Email".

42032	Lec 10:00-11:50 AM	T	Chi	F202	Laney

Note: This class is partially on campus at the times and in the location listed and partially online. All Laney buildings begin with L in the schedule.The online portion of the class will not have set meeting times. Classes you are registered for will appear in Canvas on the first day of class unless published earlier by your instructor. Questions? Contact your instructor at xchi@peralta.edu.All instructions and communications for this class will be sent to Peralta student email accounts. To access your student email account, go to www.peralta.edu and click on "For Students" on the left side. Then select "Student Email".

** 1B MANAGERIAL ACCOUNTING 4 UNITS

Uses of accounting data for planning, controlling and decision making

PREREQUISITE: BUS 1A

41053	Lec		Wu	ONLINE	Laney

This class is a fully online course with no required on-campus or Zoom meetings.

CODE	SEC L/L HOURS	DAYS	INSTRUCTOR	ROOM	COLLEGE

All instruction will be provided via the internet through the college learning management system Canvas. Under the days and times column, the schedule for this course reads "to be announced (TBA)" but there will NOT be any meetings announced.Classes you are registered for will appear in Canvas on the first day of class unless published earlier by your instructor. Questions? Contact your instructor at bwu@peralta.edu.All instructions and communications for this class will be sent to Peralta student email accounts. To access your student email account, go to www.peralta.edu and click on "For Students" on the left side. Then select "Student Email".Cancelled and moved to hybrid

43413	Lec		Wu	ONLINE	Laney

Note: This class is partially on campus at the times and in the location listed and partially online. All Laney buildings begin with L in the schedule.The online portion of the class will not have set meeting times. Classes you are registered for will appear in Canvas on the first day of class unless published earlier by your instructor. Questions? Contact your instructor at bwu@peralta.edu.All instructions and communications for this class will be sent to Peralta student email accounts. To access your student email account, go to www.peralta.edu and click on "For Students" on the left side. Then select "Student Email".

43413	Lec 1:00-2:50 PM	W	Wu	F202	Laney

Note: This class is partially on campus at the times and in the location listed and partially online. All Laney buildings begin with L in the schedule.The online portion of the class will not have set meeting times. Classes you are registered for will appear in Canvas on the first day of class unless published earlier by your instructor. Questions? Contact your instructor at bwu@peralta.edu.All instructions and communications for this class will be sent to Peralta student email accounts. To access your student email account, go to www.peralta.edu and click on "For Students" on the left side. Then select "Student Email".

43528	Lec		Chi	ONLINE	Laney

Note: This class is partially on campus at the times and in the location listed and partially online. All Laney buildings begin with L in the schedule.The online portion of the class will not have set meeting times. Classes you are registered for will appear in Canvas on the first day of class unless published earlier by your instructor. Questions? Contact your instructor at xchi@peralta.edu.All instructions and communications for this class will be sent to Peralta student email accounts. To access your student email account, go to www.peralta.edu and click on "For Students" on the left side. Then select "Student Email".

43528	Lec 8:00-9:30 AM	T	Chi	F202	Laney

Note: This class is partially on campus at the times and in the location listed and partially online. All Laney buildings begin with L in the schedule.The online portion of the class will not have set meeting times. Classes you are registered for will appear in Canvas on the first day of class unless published earlier by your instructor. Questions? Contact your instructor at xchi@peralta.edu.All instructions and communications for this class will be sent to Peralta student email accounts. To access your student email account, go to www.peralta.edu and click on "For Students" on the left side. Then select "Student Email".

** 2 INTRODUCTION TO BUSINESS LAW 3 UNITS

General survey of business law

42106	Lec		Chi	ONLINE	Laney

This class is a fully online course with no required on-campus or Zoom meetings. All instruction will be provided via the internet through the college learning management system Canvas. Under the days and times column, the schedule for this course reads "to be announced (TBA)" but there will NOT be any meetings announced.Classes you are registered for will appear in Canvas on the first day of class unless published earlier by your instructor. Questions? Contact your instructor at xchi@peralta.edu.All instructions and communications for this class will be sent to Peralta student email accounts. To access your student email account, go to www.peralta.edu and click on "For Students" on the left

43474	Lec		Hopt	ONLINE	Laney

*** Zero Cost textbook ** This class is a fully online course with no required on-campus or Zoom meetings. All instruction will be provided via the internet through the college learning management system Canvas. Under the days and times column, the schedule for this course reads "to be announced (TBA)" but there will NOT be any meetings announced.Classes you are registered for will appear in Canvas on the first day of class unless published earlier by your instructor. Questions? Contact your instructor at lhopt@peralta.edu.All instructions and communications for this class will be sent to Peralta student email accounts. To access your student email account, go to www.peralta.edu and click on "For Students" on the left side. Then select "Student Email".*

* 5 HUMAN RELATIONS IN BUSINESS 3 UNITS

Application of behavioral science concepts to human problems in organizations

41995	Lec		Glosson	ONLINE	Laney

ACCC-Alameda County Conference CenterThis course is 100% online and has required live online meetings at the times listed in the schedule. Directions on how to access the meetings will be included in your Canvas page and on the syllabus. Classes you are registered for will appear in Canvas on the first day of class unless published earlier by your instructor. Questions? Contact your instructor at kglosson@peralta.edu. All instructions and communications for this class will be sent to Peralta student email accounts. To access your student email account, go to www.peralta.edu<https://nam02.safelinks.protection.outlook.com/?url=http%3A%2F%2Fwww.peralta.edu%2F&data=05%7C02%7Claneyscheduler%40peralta.edu%7C5450a0ef21bb43378dbd08dc630d5577%7Ceea16a1648af477b911305b1c01123ff%7C1%7C0%7C638494156149178559%7CUnknown%7CTWFpbGZsb3d8eyJWIjoiMC4wLjAwMDAiLCJQIjoiV2luMzIiLCJBTiI6Ik1haWwiLCJXVCI6Mn0%3D%7C0%7C%7C%7C%7C&sdata=MIpl%2Be3geMVNrwrpN0BIufD1wF%2BdOq7cSpcQgzgjbx4%3D&reserved=0> and click on "For Students" on the left side. Then select "Student Email".

** 10 INTRODUCTION TO BUSINESS 3 UNITS

Introduction to business

43475	Lec		Staff	ONLINE	Laney

This class is a fully online course with no required on-campus or Zoom meetings. All instruction will be provided via the internet through the college learning management system Canvas. Under the days and times column, the schedule for this course reads "to be announced (TBA)" but there will NOT be any meetings announced.Classes you are registered for will appear in Canvas on the first day of class unless published earlier by your instructor. Questions? Contact your instructor at kbridges@peralta.edu.All instructions and communications for this class will be sent to Peralta student email accounts. To access your student email account, go to www.peralta.edu and click on "For Students" on the left side. Then select "Student Email".

* 20 GENERAL ACCOUNTING 3 UNITS

Theory and practice of accounting

43476	**Lec 6:00-8:50 PM**	**Th**	**Beckham**	**F255**	**Laney**

***, * Estimated Course Material Cost is $146.51 ** All instructions and communications for this class will be sent to Peralta student email accounts. To access your student email account, go to www.peralta.edu and click on "For Students" on the left side. Then select "Student Email"; Instructor contact: sbeckham@peralta.edu*

* 38 INTRO TO MICROCOMPUTERS AND BUSINESS SOFTWARE 4 UNITS

Introduction to business software on microcomputers

41269	Lab		Jackson	ONLINE	Laney

This class is a fully online course with no required on-campus or Zoom meetings. All instruction will be provided via the internet through the college learning management system Canvas. Under the days and times column, the schedule for this course reads "to be announced (TBA)" but there will NOT be any meetings announced.Classes you are registered for will appear in Canvas on the first day of class unless published earlier by your instructor. Questions? Contact your instructor at fjackson@peralta.edu.All instructions and communications for this class will be sent to Peralta student email accounts. To access your student email account, go to www.peralta.edu and click on "For Students" on the left side. Then select "Student Email".

	Lec		Jackson	ONLINE	Laney

This class is a fully online course with no required on-campus or Zoom meetings. All instruction will be provided via the internet through the college learning management system Canvas. Under the days and times column, the schedule for this course reads "to be announced (TBA)" but there will NOT be any meetings announced.Classes you are registered for will appear in Canvas on the first day of class unless published earlier by your instructor. Questions? Contact your instructor at fjackson@peralta.edu.All instructions and communications for this class will be sent to Peralta student email accounts. To access your student email account, go to www.peralta.edu and click on "For Students" on the left side. Then select "Student Email".

* 43B INTRO TO MICROSOFT EXCEL FOR BUSINESS APPLICATIONS 4 UNITS

Introduction to spreadsheets using Microsoft Excel Windows version on the PC with emphasis on business applications

41114	Lab		Jackson	ONLINE	Laney

This class is a fully online course with no required on-campus or Zoom meetings.

CODE	SEC L/L HOURS	DAYS	INSTRUCTOR	ROOM	COLLEGE

All instruction will be provided via the internet through the college learning management system Canvas. Under the days and times column, the schedule for this course reads "to be announced (TBA)" but there will NOT be any meetings announced.Classes you are registered for will appear in Canvas on the first day of class unless published earlier by your instructor. Questions? Contact your instructor at fjackson@peralta.edu.All instructions and communications for this class will be sent to Peralta student email accounts. To access your student email account, go to www.peralta.edu and click on "For Students" on the left side. Then select "Student Email".

Lec Jackson ONLINE Laney

This class is a fully online course with no required on-campus or Zoom meetings. All instruction will be provided via the internet through the college learning management system Canvas. Under the days and times column, the schedule for this course reads "to be announced (TBA)" but there will NOT be any meetings announced.Classes you are registered for will appear in Canvas on the first day of class unless published earlier by your instructor. Questions? Contact your instructor at fjackson@peralta.edu.All instructions and communications for this class will be sent to Peralta student email accounts. To access your student email account, go to www.peralta.edu and click on "For Students" on the left side. Then select "Student Email".

* 54 SMALL BUSINESS MANAGEMENT 3 UNITS

Overview of the factors involved in starting or growing a business

43477 Lec Coplen ONLINE Laney

***, * Estimated Course Material Cost is $55 ** This class is a fully online course with no required on-campus or Zoom meetings. All instruction will be provided via the internet through the college learning management system Canvas. Under the days and times column, the schedule for this course reads "to be announced (TBA)" but there will NOT be any meetings announced.Classes you are registered for will appear in Canvas on the first day of class unless published earlier by your instructor. Questions? Contact your instructor at jcoplen@peralta.edu.All instructions and communications for this class will be sent to Peralta student email accounts. To access your student email account, go to www.peralta.edu and click on "For Students" on the left side. Then select "Student Email".*

209 FUNDAMENTALS OF INCOME TAX 4 UNITS

Study of federal and California tax laws and procedures

43544 Lec Coplen ONLINE Laney

*** , * Estimated Course Material Cost is $110 ** This class is a fully online course with no required on-campus or Zoom meetings. All instruction will be provided via the internet through the college learning management system Canvas. Under the days and times column, the schedule for this course reads "to be announced (TBA)" but there will NOT be any meetings announced. Classes you are registered for will appear in Canvas on the first day of class unless published earlier by your instructor. Questions? Contact your instructor at jcoplen@peralta.edu.All instructions and communications for this class will be sent to Peralta student email accounts. To access your student email account, go to www.peralta.edu and click on "For Students" on the left side. Then select "Student Email".*

219 COMPUTER LITERACY 1 UNIT

Introduction to computers and information technology for people with no background in nor knowledge of computers. Recommended Preparation

42000 Lab 1:45-2:30 PM Th Jackson F170C Laney

AthletesAthletes Note: This class will be on the Laney campus at the times and in the location listed. All Laney buildings begin with L in the schedule.Classes you are registered for will appear in the Canvas course management system on the first day of class unless published earlier by your instructor. Questions? Contact your instructor at fjackson@peralta.edu.All instructions and communications for this class will be sent to Peralta student email accounts. To access your student email account, go to www.peralta.edu and click on "For Students" on the left side. Then select "Student Email".

Lec 1:00-1:45 PM Th Jackson F170C Laney

AthletesAthletes Note: This class will be on the Laney campus at the times and in the location listed. All Laney buildings begin with L in the schedule.Classes you are registered for will appear in the Canvas course management system on the first day of class unless published earlier by your instructor. Questions? Contact your instructor at fjackson@peralta.edu.All instructions and communications for this class will be sent to Peralta student email accounts. To access your student email account, go to www.peralta.edu and click on "For Students" on the left side. Then select "Student Email".

42002 Lab 10:30-11:45 AM T Jackson F170C Laney

Note: This lab section for this course will be on the Laney campus at the times and in the location listed. All Laney buildings begin with L in the schedule.Classes you are registered for will appear in the Canvas course management system on the first day of class unless published earlier by your instructor. Questions? Contact your instructor at fjackson@peralta.edu.All instructions and communications for this class will be sent to Peralta student email accounts. To access your student email account, go to www.peralta.edu and click on "For Students" on the left side. Then select "Student Email".

Lec 9:00-10:15 AM T Jackson F170C Laney

42004 Lab 7:30-8:45 PM Th Jackson ONLINE Laney

This course is 100% online and has required live online meetings at the times listed in the schedule. Directions on how to access the meetings will be included in your Canvas page and on the syllabus. Classes you are registered for will appear in Canvas on the first day of class unless published earlier by your instructor. Questions? Contact your instructor at fjackson@peralta.edu.All instructions and communications for this class will be sent to Peralta student email accounts. To access your student email account, go to www.peralta.edu and click on "For Students" on the left side. Then select "Student Email".

Lec 6:00-7:15 PM Th Jackson ONLINE Laney

This course is 100% online and has required live online meetings at the times listed in the schedule. Directions on how to access the meetings will be included in your Canvas page and on the syllabus. Classes you are registered for will appear in Canvas on the first day of class unless published earlier by your instructor. Questions? Contact your instructor at fjackson@peralta.edu.All instructions and communications for this class will be sent to Peralta student email accounts. To access your student email account, go to www.peralta.edu and click on "For Students" on the left side. Then select "Student Email".

230D BEGINNING KEYBOARDING 1 UNIT

Introduction to the computer keyboard

41119 Lab Staff ONLINE Laney

This class is a fully online course with no required on-campus or Zoom meetings. All instruction will be provided via the internet through the college learning management system Canvas. Under the days and times column, the schedule for this course reads "to be announced (TBA)" but there will NOT be any meetings announced.Classes you are registered for will appear in Canvas on the first day of class unless published earlier by your instructor. Questions? Contact your instructor at aerdenebaatar@peralta.edu.All instructions and communications for this class will be sent to Peralta student email accounts. To access your student email account, go to www.peralta.edu and click on "For Students" on the left side. Then select "Student Email".

Lec Staff ONLINE Laney

This class is a fully online course with no required on-campus or Zoom meetings. All instruction will be provided via the internet through the college learning management system Canvas. Under the days and times column, the schedule for this course reads "to be announced (TBA)" but there will NOT be any meetings announced.Classes you are registered for will appear in Canvas on the first day of class unless published earlier by your instructor. Questions? Contact your instructor at _____@peralta.edu.All instructions and communications for this class will be sent to Peralta student email accounts. To access your student email account, go to www.peralta.edu and click on "For Students" on the left side. Then select "Student Email".

239 QUICKBOOKS 1.5 UNITS

Introduction to QuickBooks business accounting software

42006 Lab Coplen ONLINE Laney

*** , * Estimated Course Material Cost is $110 ** This class is a fully online course with no required on-campus or Zoom meetings. All instruction will be provided via the internet through the college learning management system Canvas. Under the days and times column, the schedule for this course reads "to be announced (TBA)" but there will NOT be any meetings announced. Classes you are registered for will appear in Canvas on the first day of class unless published earlier by your instructor. Questions? Contact your instructor at jcoplen@peralta.edu.All instructions and communications for this class will be sent to Peralta student email accounts. To access your student email account, go to www.peralta.edu and click on "For Students" on the left side. Then select "Student Email".*

Lec Coplen ONLINE Laney

***, * Estimated Course Material Cost is $110 ***

CODE	SEC L/L HOURS	DAYS	INSTRUCTOR	ROOM	COLLEGE

456A WORK EXPERIENCE IN ACCOUNTING 1 - 4 UNIT

Supervised employment providing opportunities in accounting or a related field

41324 Lab Chi ONLINE Laney

*** Zero Cost textbook ** Note: All instructions and communications for this class will be sent to Peralta student email accounts. To access your student email account, go to www.peralta.edu and click on "For Students" on the left side. Then select "Student Email"; Instructor contact: xchi@peralta.edu.*

456D WORK EXPERIENCE IN BUSINESS ADMINISTRATION 1 - 4 UNIT

Supervised employment providing opportunities in business administration or a related field

41325 Lab Glosson ONLINE Laney

*** Zero Cost textbook ** The work experience lab is open to students majoring in business/business administration or working in the business industry. Note: All instructions and communications for this class will be sent to Peralta student email accounts. To access your student email account, go to www.peralta.edu and click on "For Students" on the left side. Then select "Student Email"; Instructor contact: kglosson@peralta.edu.*

456Q WORK EXPERIENCE IN ADMINISTRATIVE OFFICE SYSTEMS AND APPLICATIONS 1 - 4 UNIT

Supervised employment providing opportunities in accounting or a related field

41464 Lab Jackson ONLINE Laney

*** Zero Cost textbook ** Note: All instructions and communications for this class will be sent to Peralta student email accounts. To access your student email account, go to www.peralta.edu and click on "For Students" on the left side. Then select "Student Email"; Instructor contact: fjackson@peralta.edu.*

CARPENTRY *CARP*

200 SPECIAL PROJECTS LABORATORY 1 - 2 UNIT

Open laboratory

41055 Lab 10:00-11:50 AM Th Seelbach G160 Laney

41055 Lab 12:30-3:20 PM Th Seelbach G160 Laney

41506 Lab 10:00-11:50 AM M Wolpe G160 Laney

41506 Lab 12:30-3:20 PM M Wolpe G160 Laney

41507 Lab 10:00-11:50 AM T Seelbach G160 Laney

41507 Lab 12:30-3:20 PM T Seelbach G160 Laney

41508 Lab 10:00-12:50 PM W Seelbach G160 Laney

43613 Lab 11:30-2:45 PM F Bell G160 Laney

206 HIGH PERFORMANCE BUILDING 3.5 UNITS

Introduction to home performance, building design and building science

41385 Lab 10:00-11:50 AM Th Seelbach G160 Laney

*** , * Estimated Course Material Cost is $200 ** Note: This class will be on the Laney campus at the times and in the location listed. All Laney buildings begin with L in the schedule.Classes you are registered for will appear in the Canvas course management system on the first day of class unless published earlier by your instructor. Questions? Contact your instructor at kseelbach@peralta.edu. All instructions and communications for this class will be sent to Peralta student email accounts. To access your student email account, go to www.peralta.edu and click on "For Students" on the left side. Then select "Student Email".*

41385 Lab 12:30-3:20 PM Th Seelbach G160 Laney

*** , * Estimated Course Material Cost is $200 ** Note: This class will be on the Laney campus at the times and in the location listed. All Laney buildings begin with L in the schedule.Classes you are registered for will appear in the Canvas course management system on the first day of class unless published earlier by your instructor. Questions? Contact your instructor at kseelbach@peralta.edu. All instructions and communications for this class will be sent to Peralta student email accounts. To access your student email account, go to www.peralta.edu and click on "For Students" on the left side. Then select "Student Email".*

Lec 8:00-9:50 AM Th Seelbach G160 Laney

*** , * Estimated Course Material Cost is $200 **

207 MATH FOR CONSTRUCTION TRADES 3 UNITS

Mathematics with specific application to construction trades

43195 Lec 4:30-7:55 PM W Seelbach G160 Laney

*** , * Estimated Course Material Cost is $200 ** Note: This class will be on the Laney campus at the times and in the location listed. All Laney buildings begin with L in the schedule.Classes you are registered for will appear in the Canvas course management system on the first day of class unless published earlier by your instructor. Questions? Contact your instructor at kseelbach@peralta.edu. All instructions and communications for this class will be sent to Peralta student email accounts. To access your student email account, go to www.peralta.edu and click on "For Students" on the left side. Then select "Student Email".*

211 BEGINNING CARPENTRY 3.5 UNITS

Beginning carpentry

41387 Lab 10:00-11:50 AM W Wolpe G160 Laney

Note: This class will be on the Laney campus at the times and in the location listed. All Laney buildings begin with L in the schedule.Classes you are registered for will appear in the Canvas course management system on the first day of class unless published earlier by your instructor. Questions? Contact your instructor at mwolpe@peralta.edu.All instructions and communications for this class will be sent to Peralta student email accounts. To access your student email account, go to www.peralta.edu and click on "For Students" on the left side. Then select "Student Email".

41387 Lab 12:30-3:20 PM W Wolpe G160 Laney

Note: This class will be on the Laney campus at the times and in the location listed. All Laney buildings begin with L in the schedule.Classes you are registered for will appear in the Canvas course management system on the first day of class unless published earlier by your instructor. Questions? Contact your instructor at mwolpe@peralta.edu.All instructions and communications for this class will be sent to Peralta student email accounts. To access your student email account, go to www.peralta.edu and click on "For Students" on the left side. Then select "Student Email".

Lec 8:00-9:50 AM W Wolpe G160 Laney

43563 Lab 10:00-11:50 AM F Ortiz G160 Laney

Note: This class will be on the Laney campus at the times and in the location listed. All Laney buildings begin with L in the schedule.Classes you are registered for will appear in the Canvas course management system on the first day of class unless published earlier by your instructor. Questions? Contact your instructor at yortiz@peralta.edu.All instructions and communications for this class will be sent to Peralta student email accounts. To access your student email account, go to www.peralta.edu and click on "For Students" on the left side. Then select "Student Email".

43563 Lab 12:30-3:20 PM F Ortiz G160 Laney

Note: This class will be on the Laney campus at the times and in the location listed. All Laney buildings begin with L in the schedule.Classes you are registered for will appear in the Canvas course management system on the first day of class unless published earlier by your instructor. Questions? Contact your instructor at yortiz@peralta.edu.All instructions and communications for this class will be sent to Peralta student email accounts. To access your student email account, go to www.peralta.edu and click on "For Students" on the left side. Then select "Student Email".

Lec 8:00-9:50 AM F Ortiz G160 Laney

CODE	SEC L/L HOURS	DAYS	INSTRUCTOR	ROOM	COLLEGE

221 FINISH CARPENTRY 3.5 UNITS

Installation and fabrication of interior and exterior finishes

41389	Lab 10:00-11:50 AM	M	Wolpe	G160	Laney

***, * Estimated Course Material Cost is $200 ** Note: This class will be on the Laney campus at the times and in the location listed. All Laney buildings begin with L in the schedule.Classes you are registered for will appear in the Canvas course management system on the first day of class unless published earlier by your instructor. Questions? Contact your instructor at mwolpe@peralta.edu.All instructions and communications for this class will be sent to Peralta student email accounts. To access your student email account, go to www.peralta.edu and click on "For Students" on the left side. Then select "Student Email".*

41389	Lab 12:30-3:20 PM	M	Wolpe	G160	Laney

***, * Estimated Course Material Cost is $200 ** Note: This class will be on the Laney campus at the times and in the location listed. All Laney buildings begin with L in the schedule.Classes you are registered for will appear in the Canvas course management system on the first day of class unless published earlier by your instructor. Questions? Contact your instructor at mwolpe@peralta.edu.All instructions and communications for this class will be sent to Peralta student email accounts. To access your student email account, go to www.peralta.edu and click on "For Students" on the left side. Then select "Student Email".*

	Lec 8:00-9:50 AM	M	Wolpe	G160	Laney

***, * Estimated Course Material Cost is $200 ***

223 OSHA 30-HOUR CONSTRUCTION SAFETY TRAINING 2 UNITS

CAL-OSHA 30-hour training

41292	Lec 5:00-7:15 PM	T	Wolpe	G161	Laney

Note: This class will be on the Laney campus at the times and in the location listed. All Laney buildings begin with L in the schedule.Classes you are registered for will appear in the Canvas course management system on the first day of class unless published earlier by your instructor. Questions? Contact your instructor at mwolpe@peralta.edu.All instructions and communications for this class will be sent to Peralta student email accounts. To access your student email account, go to www.peralta.edu and click on "For Students" on the left side. Then select "Student Email".

224A DIGITAL FABRICATION I 2 UNITS

Introduction to digital design and fabrication

41393	Lab 2:00-4:50 PM	T	Wolpe	G240	Laney

Note: This class will be on the Laney campus at the times and in the location listed. All Laney buildings begin with L in the schedule.Classes you are registered for will appear in the Canvas course management system on the first day of class unless published earlier by your instructor. Questions? Contact your instructor at mwolpe@peralta.edu.All instructions and communications for this class will be sent to Peralta student email accounts. To access your student email account, go to www.peralta.edu and click on "For Students" on the left side. Then select "Student Email".

	Lec 1:00-1:50 PM	T	Wolpe	G240	Laney

229 ROUGH FRAMING 3.5 UNITS

Various types of framing for floors and walls

41391	Lab 10:00-11:50 AM	T	Seelbach	G160	Laney

***, * Estimated Course Material Cost is $200 ** Note: This class will be on the Laney campus at the times and in the location listed. All Laney buildings begin with L in the schedule.Classes you are registered for will appear in the Canvas course management system on the first day of class unless published earlier by your instructor. Questions? Contact your instructor at kseelbach@peralta.edu. All instructions and communications for this class will be sent to Peralta student email accounts. To access your student email account, go to www.peralta.edu and click on "For Students" on the left side. Then select "Student Email".*

41391	Lab 12:30-3:20 PM	T	Seelbach	G160	Laney

***, * Estimated Course Material Cost is $200 ** Note: This class will be on the Laney campus at the times and in the location listed. All Laney buildings begin with L in the schedule.Classes you are registered for will appear in the Canvas course management system on the first day of class unless published earlier by your instructor. Questions? Contact your instructor at kseelbach@peralta.edu. All instructions and communications for this class will be sent to Peralta student email accounts. To access your student email account, go to www.peralta.edu and click on "For Students" on the left side. Then select "Student Email".*

	Lec 8:00-9:50 AM	T	Seelbach	G160	Laney

***, * Estimated Course Material Cost is $200 ***

231 ROOF FRAMING 3 UNITS

Basic layout and calculations for roof framing

PREREQUISITE: CARP 207 OR MATH 201 OR MATH 221

41395	Lab 10:00-12:50 PM	W	Seelbach	G160	Laney

***, * Estimated Course Material Cost is $200 ** Note: This class will be on the Laney campus at the times and in the location listed. All Laney buildings begin with L in the schedule.Classes you are registered for will appear in the Canvas course management system on the first day of class unless published earlier by your instructor. Questions? Contact your instructor at kseelbach@peralta.edu. All instructions and communications for this class will be sent to Peralta student email accounts. To access your student email account, go to www.peralta.edu and click on "For Students" on the left side. Then select "Student Email".*

	Lec 8:00-9:50 AM	W	Seelbach	G160	Laney

***, * Estimated Course Material Cost is $200 ***

232 RESIDENTIAL PLUMBING FOR CARPENTERS 1.5 UNITS

Basic plumbing skills needed by carpenters in construction of new or remodeled homes

41578	**Lab 6:00-8:50 PM**	**Th**	**Jones**	**G160**	**Laney**

***, * Estimated Course Material Cost is $200 ** Note: This class will be on the Laney campus at the times and in the location listed. All Laney buildings begin with L in the schedule.Classes you are registered for will appear in the Canvas course management system on the first day of class unless published earlier by your instructor. Questions? Contact your instructor at rjones@peralta.edu.All instructions and communications for this class will be sent to Peralta student email accounts. To access your student email account, go to www.peralta.edu and click on "For Students" on the left side. Then select "Student Email".*

	Lec 4:00-5:50 PM	Th	Jones	G160	Laney

***, * Estimated Course Material Cost is $200 ***

233 RESIDENTIAL ELECTRICAL FOR CARPENTERS 1.5 UNITS

Basic electrical installation and specifications for wiring a new or remodeled residential home

41510	**Lab 6:00-8:50 PM**	**Th**	**Bell**	**G160**	**Laney**

***, * Estimated Course Material Cost is $200 ** Note: This class will be on the Laney campus at the times and in the location listed. All Laney buildings begin with L in the schedule.Classes you are registered for will appear in the Canvas course management system on the first day of class unless published earlier by your instructor. Questions? Contact your instructor at rbell@peralta.edu.All instructions and communications for this class will be sent to Peralta student email accounts. To access your student email account, go to www.peralta.edu and click on "For Students" on the left side. Then select "Student Email".*

	Lec 4:00-5:50 PM	Th	Bell	G160	Laney

***, * Estimated Course Material Cost is $200 ***

240A KITCHENS: DESIGN/BUILD 2 UNITS

Principles of preparatory demolition for rehabilitation in the remodeling and reconstruction of existing structures

43570	Lab 11:30-2:55 PM	F	Bell	G160	Laney

***, * Estimated Course Material Cost is $200 ** Note: This class will be on the Laney campus at the times and in the location listed. All Laney buildings begin with L in the schedule.Classes you are registered for will appear in the Canvas course management system on the first day of class unless published earlier by your instructor. Questions? Contact your instructor at rbell@peralta.edu.All instructions and communications for this class will be sent to Peralta student email accounts. To access your student email account, go to www.peralta.edu and click on "For Students" on the left side. Then select "Student Email".*

	Lec 10:00-11:15 AM	F	Bell	G160	Laney

***, * Estimated Course Material Cost is $200 ***

CODE	SEC L/L HOURS	DAYS	INSTRUCTOR	ROOM	COLLEGE

251A INTRODUCTION TO THE SKILLED TRADES I — 3 UNITS

Introduction to the skilled trades as it relates to residential construction and related industry

43202 Lab 10:00-12:50 PM Th Joyce G161 Laney

***, * Estimated Course Material Cost is $200 ** Grant: HRCC*

Lec 8:00-9:50 AM Th Joyce G161 Laney

***, * Estimated Course Material Cost is $200 ** Grant: HRCC*

CHEMISTRY *CHEM*

**** 1A GENERAL CHEMISTRY — 5 UNITS**

General principles of chemistry

PREREQUISITE: MATH 203 OR 211D

41057 Lab 7:00-7:50 PM MT Th Fossum A239 Laney

***, * Estimated Course Material Cost is $88 ** Note: This lab section for this course will be on the Laney campus at the times and in the location listed. All Laney buildings begin with L in the schedule.Classes you are registered for will appear in the Canvas course management system on the first day of class unless published earlier by your instructor. Questions? Contact your instructor at mfossum@peralta.edu.All instructions and communications for this class will be sent to Peralta student email accounts. To access your student email account, go to www.peralta.edu and click on "For Students" on the left side. Then select "Student Email".*

41057 Lab 8:00-9:20 PM T Th Fossum A236 Laney

***, * Estimated Course Material Cost is $88 ** Note: This lab section for this course will be on the Laney campus at the times and in the location listed. All Laney buildings begin with L in the schedule.Classes you are registered for will appear in the Canvas course management system on the first day of class unless published earlier by your instructor. Questions? Contact your instructor at mfossum@peralta.edu.All instructions and communications for this class will be sent to Peralta student email accounts. To access your student email account, go to www.peralta.edu and click on "For Students" on the left side. Then select "Student Email".*

Lec 6:00-6:50 PM MT Th Fossum A239 Laney

***, * Estimated Course Material Cost is $88 ** Note: This class will be on the Laney campus at the times and in the location listed. All Laney buildings begin with L in the schedule.Classes you are registered for will appear in the Canvas course management system on the first day of class unless published earlier by your instructor. Questions? Contact your instructor at mfossum@peralta.edu.All instructions and communications for this class will be sent to Peralta student email accounts. To access your student email account, go to www.peralta.edu and click on "For Students" on the left side. Then select "Student Email".*

41878 Lab 11:00-12:15 PM M W Reyes A233 Laney

***Low Cost Instructional Section, * Estimated Course Material Cost is $22 ** Note: This lab section for this course will be on the Laney campus at the times and in the location listed. All Laney buildings begin with L in the schedule.Classes you are registered for will appear in the Canvas course management system on the first day of class unless published earlier by your instructor. Questions? Contact your instructor at areyes@peralta.edu.All instructions and communications for this class will be sent to Peralta student email accounts. To access your student email account, go to www.peralta.edu and click on "For Students" on the left side. Then select "Student Email".*

41878 Lab 1:30-2:45 PM M W Reyes A236 Laney

***Low Cost Instructional Section, * Estimated Course Material Cost is $22 ** Note: This lab section for this course will be on the Laney campus at the times and in the location listed. All Laney buildings begin with L in the schedule.Classes you are registered for will appear in the Canvas course management system on the first day of class unless published earlier by your instructor. Questions? Contact your instructor at areyes@peralta.edu.All instructions and communications for this class will be sent to Peralta student email accounts. To access your student email account, go to www.peralta.edu and click on "For Students" on the left side. Then select "Student Email".*

Lec 9:30-10:45 AM M W Reyes A233 Laney

***Low Cost Instructional Section, * Estimated Course Material Cost is $22 ** Note: This class will be on the Laney campus at the times and in the location listed. All Laney buildings begin with L in the schedule.Classes you are registered for will appear in the Canvas course management system on the first day of class unless published earlier by your instructor. Questions? Contact your instructor at areyes@peralta.edu.All instructions and communications for this class will be sent to Peralta student email accounts. To access your student email account, go to www.peralta.edu and click on "For Students" on the left side. Then select "Student Email".*

**** 1B GENERAL CHEMISTRY — 5 UNITS**

General principles of chemistry

PREREQUISITE: CHEM 1A

41059 Lab 11:00-12:15 PM T Th Reyes A233 Laney

***Low Cost Instructional Section, * Estimated Course Material Cost is $22 ** Note: This lab section for this course will be on the Laney campus at the times and in the location listed. All Laney buildings begin with L in the schedule.Classes you are registered for will appear in the Canvas course management system on the first day of class unless published earlier by your instructor. Questions? Contact your instructor at areyes@peralta.edu.All instructions and communications for this class will be sent to Peralta student email accounts. To access your student email account, go to www.peralta.edu and click on "For Students" on the left side. Then select "Student Email".*

41059 Lab 1:30-2:45 PM T Th Reyes A236 Laney

***Low Cost Instructional Section, * Estimated Course Material Cost is $22 ** Note: This lab section for this course will be on the Laney campus at the times and in the location listed. All Laney buildings begin with L in the schedule.Classes you are registered for will appear in the Canvas course management system on the first day of class unless published earlier by your instructor. Questions? Contact your instructor at areyes@peralta.edu.All instructions and communications for this class will be sent to Peralta student email accounts. To access your student email account, go to www.peralta.edu and click on "For Students" on the left side. Then select "Student Email".*

Lec 9:30-10:45 AM T Th Reyes A233 Laney

***Low Cost Instructional Section, * Estimated Course Material Cost is $22 ** Note: This class will be on the Laney campus at the times and in the location listed. All Laney buildings begin with L in the schedule.Classes you are registered for will appear in the Canvas course management system on the first day of class unless published earlier by your instructor. Questions? Contact your instructor at areyes@peralta.edu.All instructions and communications for this class will be sent to Peralta student email accounts. To access your student email account, go to www.peralta.edu and click on "For Students" on the left side. Then select "Student Email".*

**** 12A ORGANIC CHEMISTRY — 5 UNITS**

Introduction to structures, nomenclature, properties, and reactions of carbon compounds

PREREQUISITE: CHEM 1B

41061 Lab 1:30-4:20 PM M W Trego A277 Laney

***, * Estimated Course Material Cost is $124 ** Note: This lab section for this course will be on the Laney campus at the times and in the location listed. All Laney buildings begin with L in the schedule.Classes you are registered for will appear in the Canvas course management system on the first day of class unless published earlier by your instructor. Questions? Contact your instructor at wtrego@peralta.edu.All instructions and communications for this class will be sent to Peralta student email accounts. To access your student email account, go to www.peralta.edu and click on "For Students" on the left side. Then select "Student Email".*

Lec 11:00-12:15 PM M W Trego A239 Laney

***, * Estimated Course Material Cost is $124 ** Note: This class will be on the Laney campus at the times and in the location listed. All Laney buildings begin with L in the schedule.Classes you are registered for will appear in the Canvas course management system on the first day of class unless published earlier by your instructor. Questions? Contact your instructor at wtrego@peralta.edu.All instructions and communications for this class will be sent to Peralta student email accounts. To access your student email account, go to www.peralta.edu and click on "For Students" on the left side. Then select "Student Email".*

**** 12B ORGANIC CHEMISTRY — 5 UNITS**

Continuation of CHEM 12A

PREREQUISITE: CHEM 12A

43395 Lab 1:30-4:20 PM T Th Trego A277 Laney

***, * Estimated Course Material Cost is $124 ** Note: This lab section for this course will be on the Laney campus at the times and in the location listed. All Laney buildings begin with L in the schedule.Classes you are registered for will appear in the Canvas course management system on the first day of class un-*

CODE	SEC L/L HOURS	DAYS	INSTRUCTOR	ROOM	COLLEGE

less published earlier by your instructor. Questions? Contact your instructor at wtrego@peralta.edu.All instructions and communications for this class will be sent to Peralta student email accounts. To access your student email account, go to www.peralta.edu and click on "For Students" on the left side. Then select "Student Email".

Lec 11:00-12:15 PM T Th Trego A239 Laney

***, * Estimated Course Material Cost is $124 ***

** 30A INTRODUCTORY GENERAL CHEMISTRY 4 UNITS

Fundamental principles of general chemistry

PREREQUISITE: MATH 201 OR 210D

41065 Lab 11:00-12:15 PM T Th Schlegel A235 Laney

***, * Estimated Course Material Cost is $68 ** Note: This lab section for this course will be on the Laney campus at the times and in the location listed. All Laney buildings begin with L in the schedule.Classes you are registered for will appear in the Canvas course management system on the first day of class unless published earlier by your instructor. Questions? Contact your instructor at jschlegel@peralta.edu.All instructions and communications for this class will be sent to Peralta student email accounts. To access your student email account, go to www.peralta.edu and click on "For Students" on the left side. Then select "Student Email".*

Lec 9:30-10:45 AM T Th Schlegel A239 Laney

***, * Estimated Course Material Cost is $68 ***

41634 Lab 2:30-3:45 PM T Th Fossum A235 Laney

***, * Estimated Course Material Cost is $68 ** Note: This lab section for this course will be on the Laney campus at the times and in the location listed. All Laney buildings begin with L in the schedule.Classes you are registered for will appear in the Canvas course management system on the first day of class unless published earlier by your instructor. Questions? Contact your instructor at mfossum@peralta.edu.All instructions and communications for this class will be sent to Peralta student email accounts. To access your student email account, go to www.peralta.edu and click on "For Students" on the left side. Then select "Student Email".*

Lec 1:00-2:15 PM T Th Fossum A233 Laney

***, * Estimated Course Material Cost is $68 ** Note: This class will be on the Laney campus at the times and in the location listed. All Laney buildings begin with L in the schedule.Classes you are registered for will appear in the Canvas course management system on the first day of class unless published earlier by your instructor. Questions? Contact your instructor at mfossum@peralta.edu.All instructions and communications for this class will be sent to Peralta student email accounts. To access your student email account, go to www.peralta.edu and click on "For Students" on the left side. Then select "Student Email".*

43397 Lab 1:00-3:50 PM S Nganai A236 Laney

***, * Estimated Course Material Cost is $68 ** Note: This lab section for this course will be on the Laney campus at the times and in the location listed. All Laney buildings begin with L in the schedule.Classes you are registered for will appear in the Canvas course management system on the first day of class unless published earlier by your instructor. Questions? Contact your instructor at snganai@peralta.edu.All instructions and communications for this class will be sent to Peralta student email accounts. To access your student email account, go to www.peralta.edu and click on "For Students" on the left side. Then select "Student Email".*

Lec 9:30-12:20 PM S Schlegel A239 Laney

***, * Estimated Course Material Cost is $68 ***

43399 Lab 7:30-8:45 PM M W Nganai A235 Laney

***, * Estimated Course Material Cost is $68 ** Note: This lab section for this course will be on the Laney campus at the times and in the location listed. All Laney buildings begin with L in the schedule.Classes you are registered for will appear in the Canvas course management system on the first day of class unless published earlier by your instructor. Questions? Contact your instructor at snganai@peralta.edu.All instructions and communications for this class will be sent to Peralta student email accounts. To access your student email account, go to www.peralta.edu and click on "For Students" on the left side. Then select "Student Email".*

Lec 6:00-7:15 PM M W Nganai A233 Laney

***, * Estimated Course Material Cost is $68 ***

43401 Lab 3:00-4:15 PM M W Parker A235 Laney

***, * Estimated Course Material Cost is $68 ** Note: This lab section for this course will be on the Laney campus at the times and in the location listed. All Laney buildings begin with L in the schedule.Classes you are registered for will appear in the Canvas course management system on the first day of class unless published earlier by your instructor. Questions? Contact your instructor at aparker@peralta.edu.All instructions and communications for this class will be sent to Peralta student email accounts. To access your student email account, go to www.peralta.edu and click on "For Students" on the left side. Then select "Student Email".*

Lec 1:30-2:45 PM M W Parker A239 Laney

***, * Estimated Course Material Cost is $68 ***

CHINESE *CHIN*

** 1 ELEMENTARY CHINESE (MANDARIN) 5 UNITS

Introduction to elementary Chinese

41426 Lec Wang ONLINE Laney

*** Low Cost Instructional Section, * Estimated Course Material Cost is $35 ** Note: This class is partially on campus at the times and in the location listed and partially online. All Laney buildings begin with L in the schedule.The online portion of the class will not have set meeting times. Classes you are registered for will appear in Canvas on the first day of class unless published earlier by your instructor. Questions? Contact your instructor at lwang@peralta.edu.All instructions and communications for this class will be sent to Peralta student email accounts. To access your student email account, go to www.peralta.edu and click on "For Students" on the left side. Then select "Student Email".*

41426 Lec 10:00-12:15 PM M Wang B257 Laney

*** Low Cost Instructional Section, * Estimated Course Material Cost is $35 ** Note: This class is partially on campus at the times and in the location listed and partially online. All Laney buildings begin with L in the schedule.The online portion of the class will not have set meeting times. Classes you are registered for will appear in Canvas on the first day of class unless published earlier by your instructor. Questions? Contact your instructor at lwang@peralta.edu.All instructions and communications for this class will be sent to Peralta student email accounts. To access your student email account, go to www.peralta.edu and click on "For Students" on the left side. Then select "Student Email".*

** 2 ELEMENTARY CHINESE (MANDARIN) (CONTINUATION) 5 UNITS

Continuation of CHIN 1

PREREQUISITE: CHIN 1

41342 Lec Wang ONLINE Laney

*** Low Cost Instructional Section, * Estimated Course Material Cost is $35 ** Note: This class is partially on campus at the times and in the location listed and partially online. All Laney buildings begin with L in the schedule.The online portion of the class will not have set meeting times. Classes you are registered for will appear in Canvas on the first day of class unless published earlier by your instructor. Questions? Contact your instructor at wtang@peralta.edu.All instructions and communications for this class will be sent to Peralta student email accounts. To access your student email account, go to www.peralta.edu and click on "For Students" on the left side. Then select "Student Email".*

41342 Lec 1:30-3:45 PM M Wang F204 Laney

*** Low Cost Instructional Section, * Estimated Course Material Cost is $35 ** Note: This class is partially on campus at the times and in the location listed and partially online. All Laney buildings begin with L in the schedule.The online portion of the class will not have set meeting times. Classes you are registered for will appear in Canvas on the first day of class unless published earlier by your instructor. Questions? Contact your instructor at wtang@peralta.edu.All instructions and communications for this class will be sent to Peralta student email accounts. To access your student email account, go to www.peralta.edu and click on "For Students" on the left side. Then select "Student Email".*

** 22B CHINESE FOR BILINGUAL SPEAKERS II 5 UNITS

Continuation of CHIN 022A

43076 Lec Wang ONLINE Laney

*** Zero Cost textbook ** Note: This class is partially on campus at the times and in the location listed and partially online. All Laney buildings begin with L in the schedule.The online portion of the class will not have set meeting times. Classes you are registered for will appear in Canvas on the first day of class unless published earlier by your instructor. Questions? Contact your instructor at lwang@peralta.edu.All instructions and communications for this class will be sent to Peralta student email accounts. To access your student email account, go to www.peralta.edu and click on "For Students" on the left side. Then select "Student Email".*

CODE	SEC L/L HOURS	DAYS	INSTRUCTOR	ROOM	COLLEGE
43076	Lec 10:00-12:15 PM	W	Wang		Laney

*** Zero Cost textbook ** Note: This class is partially on campus at the times and in the location listed and partially online. All Laney buildings begin with L in the schedule.The online portion of the class will not have set meeting times. Classes you are registered for will appear in Canvas on the first day of class unless published earlier by your instructor. Questions? Contact your instructor at lwang@peralta.edu.All instructions and communications for this class will be sent to Peralta student email accounts. To access your student email account, go to www.peralta.edu and click on "For Students" on the left side. Then select "Student Email".*

COMMUNICATIONS COMM

** C1000 INTRODUCTION TO PUBLIC SPEAKING 3 UNITS

In this course, students learn and apply foundational rhetorical theories and techniques of public speaking in a multicultural democratic society

CODE	SEC L/L HOURS	DAYS	INSTRUCTOR	ROOM	COLLEGE
43365	**Lec 6:00-8:50 PM**	**T**	**Thaning**	**E200**	**Laney**

*** Zero Cost textbook ** Note: This class will be on the Laney campus at the times and in the location listed. All Laney buildings begin with L in the schedule.Classes you are registered for will appear in the Canvas course management system on the first day of class unless published earlier by your instructor. Questions? Contact your instructor at mthaning@peralta.edu.All instructions and communications for this class will be sent to Peralta student email accounts. To access your student email account, go to www.peralta.edu and click on "For Students" on the left side. Then select "Student Email".*

43367	Lec		Thaning	ONLINE	Laney

*** Zero Cost textbook ** This class is a fully online course with no required on-campus or Zoom meetings. All instruction will be provided via the internet through the college learning management system Canvas. Under the days and times column, the schedule for this course reads "to be announced (TBA)" but there will NOT be any meetings announced.Classes you are registered for will appear in Canvas on the first day of class unless published earlier by your instructor. Questions? Contact your instructor at mthaning@peralta.edu.All instructions and communications for this class will be sent to Peralta student email accounts. To access your student email account, go to www.peralta.edu and click on "For Students" on the left side. Then select "Student Email".*

43368	Lec 10:00-11:15 AM	M W	Thaning		Laney

*** Zero Cost textbook ** Note: This class will be on the Laney campus at the times and in the location listed. All Laney buildings begin with L in the schedule.Classes you are registered for will appear in the Canvas course management system on the first day of class unless published earlier by your instructor. Questions? Contact your instructor at mthaning@peralta.edu.All instructions and communications for this class will be sent to Peralta student email accounts. To access your student email account, go to www.peralta.edu and click on "For Students" on the left side. Then select "Student Email".*

43369	Lec 9:30-12:20 PM	Th	DeVere	E200	Laney

*** Zero Cost textbook ** Note: This class will be on the Laney campus at the times and in the location listed. All Laney buildings begin with L in the schedule.Classes you are registered for will appear in the Canvas course management system on the first day of class unless published earlier by your instructor. Questions? Contact your instructor at ddevere@peralta.edu.All instructions and communications for this class will be sent to Peralta student email accounts. To access your student email account, go to www.peralta.edu and click on "For Students" on the left side. Then select "Student Email"*

43370	Lec		DeVere	ONLINE	Laney

*** Zero Cost textbook ** This class is a fully online course with no required on-campus or Zoom meetings. All instruction will be provided via the internet through the college learning management system Canvas. Under the days and times column, the schedule for this course reads "to be announced (TBA)" but there will NOT be any meetings announced.Classes you are registered for will appear in Canvas on the first day of class unless published earlier by your instructor. Questions? Contact your instructor at ddevere@peralta.edu.All instructions and communications for this class will be sent to Peralta student email accounts. To access your student email account, go to www.peralta.edu and click on "For Students" on the left side. Then select "Student Email".*

** 1A INTRODUCTION TO SPEECH 3 UNITS

Rhetorical and argumentative analysis of significant contemporary political and social issues

43403	Lec 1:30-4:20 PM	M	Thaning		Laney

*** Zero Cost textbook ** Note: This class will be on the Laney campus at the times and in the location listed. All Laney buildings begin with L in the schedule.Classes you are registered for will appear in the Canvas course management system on the first day of class unless published earlier by your instructor. Questions? Contact your instructor at mthaning@peralta.edu.All instructions and communications for this class will be sent to Peralta student email accounts. To access your student email account, go to www.peralta.edu and click on "For Students" on the left side. Then select "Student Email".*

43404	**Lec 6:00-8:50 PM**	**W**	**DeVere**	**ONLINE**	**Laney**

*** Zero Cost textbook ** This course is 100% online and has required live online meetings at the times listed in the schedule. Directions on how to access the meetings will be included in your Canvas page and on the syllabus. Classes you are registered for will appear in the Canvas course management system on the first day of class unless published earlier by your instructor. Questions? Contact your instructor at ddevere@peralta.edu.All instructions and communications for this class will be sent to Peralta student email accounts. To access your student email account, go to www.peralta.edu and click on "For Students" on the left side. Then select "Student Email".*

43830	Lec		DeVere	ONLINE	Laney

*** Zero Cost textbook ** This class is a fully online course with no required on-campus or Zoom meetings. All instruction will be provided via the internet through the college learning management system Canvas. Under the days and times column, the schedule for this course reads "to be announced (TBA)" but there will NOT be any meetings announced.Classes you are registered for will appear in Canvas on the first day of class unless published earlier by your instructor. Questions? Contact your instructor at ddevere@peralta.edu.All instructions and communications for this class will be sent to Peralta student email accounts. To access your student email account, go to www.peralta.edu and click on "For Students" on the left side. Then select "Student Email".*

43832	Lec		DeVere	ONLINE	Laney

*** Zero Cost textbook ** Note: This class is partially on campus at the times and in the location listed and partially online. All Laney buildings begin with L in the schedule.The online portion of the class will not have set meeting times. Classes you are registered for will appear in the Canvas course management system on the first day of class unless published earlier by your instructor. Questions? Contact your instructor at ddevere@peralta.edu.All instructions and communications for this class will be sent to Peralta student email accounts. To access your student email account, go to www.peralta.edu and click on "For Students" on the left side. Then select "Student Email".*

43832	Lec 2:00-4:50 PM	T	DeVere	E200	Laney

*** Zero Cost textbook ** Note: This class is partially on campus at the times and in the location listed and partially online. All Laney buildings begin with L in the schedule.The online portion of the class will not have set meeting times. Classes you are registered for will appear in the Canvas course management system on the first day of class unless published earlier by your instructor. Questions? Contact your instructor at ddevere@peralta.edu.All instructions and communications for this class will be sent to Peralta student email accounts. To access your student email account, go to www.peralta.edu and click on "For Students" on the left side. Then select "Student Email".*

** 20 INTERPERSONAL COMMUNICATION SKILLS 3 UNITS

Analysis of communication needs and improvement of skills

43405	Lec 1:30-4:20 PM	W	Thaning		Laney

*** Zero Cost textbook ** Note: This class will be on the Laney campus at the times and in the location listed. All Laney buildings begin with L in the schedule.Classes you are registered for will appear in the Canvas course management system on the first day of class unless published earlier by your instructor. Questions? Contact your instructor at mthaning@peralta.edu.All instructions and communications for this class will be sent to Peralta student email accounts. To access your student email account, go to www.peralta.edu and click on "For Students" on the left side. Then select "Student Email".This class is not yet approved for CALGETC requirements. If you have questions about how this class can assist you in transferring, please contact a counselor. They can be reached at https://laney.edu/counseling/*

CODE	SEC L/L HOURS	DAYS	INSTRUCTOR	ROOM	COLLEGE
43406	Lec 9:30-12:20 PM	T	DeVere	E200	Laney

*** Zero Cost textbook ** Note: This class will be on the Laney campus at the times and in the location listed. All Laney buildings begin with L in the schedule.Classes you are registered for will appear in Canvas on the first day of class unless published earlier by your instructor. Questions? Contact your instructor at ddevere@peralta.edu.All instructions and communications for this class will be sent to Peralta student email accounts. To access your student email account, go to www.peralta.edu and click on "For Students" on the left side. Then select "Student Email".This class is not yet approved for CALGETC requirements. If you have questions about how this class can assist you in transferring, please contact a counselor. They can be reached at https://laney.edu/counseling/*

COMPUTER INFORMATION SYSTEMS *CIS*

** 1 INTRODUCTION TO COMPUTER INFORMATION SYSTEMS 4 UNITS

General nature of computer hardware, software and systems

CODE	SEC L/L HOURS	DAYS	INSTRUCTOR	ROOM	COLLEGE
41121	Lab		Bridges	ONLINE	Laney

This class is a fully online course with no required on-campus or Zoom meetings. All instruction will be provided via the internet through the college learning management system Canvas. Under the days and times column, the schedule for this course reads "to be announced (TBA)" but there will NOT be any meetings announced.Classes you are registered for will appear in Canvas on the first day of class unless published earlier by your instructor. Questions? Contact your instructor at _____peralta.edu.All instructions and communications for this class will be sent to Peralta student email accounts. To access your student email account, go to www.peralta.edu and click on "For Students" on the left side. Then select "Student Email".

	Lec		Bridges	ONLINE	Laney

This lecture section for this course is fully online with no required on-campus or Zoom meetings. All instruction will be provided via the internet through the college learning management system Canvas. Under the days and times column, the schedule for this course reads "to be announced (TBA)" but there will NOT be any meetings announced.Classes you are registered for will appear in Canvas on the first day of class unless published earlier by your instructor. Questions? Contact your instructor at _____peralta.edu.All instructions and communications for this class will be sent to Peralta student email accounts. To access your student email account, go to www.peralta.edu and click on "For Students" on the left side. Then select "Student Email".

41934	Lab 2:00-3:30 PM	M Th	Williams	-MCCLYMON	Laney

Dual Enrollment McClymonds

41934	Lab 2:00-3:30 PM	W	Williams	-MCCLYMON	Laney

Dual Enrollment McClymonds

	Lec		Williams	ONLINE	Laney

Dual Enrollment McClymonds

43299	Lab 3:45-4:30 PM	T Th	Flores	ONLINE	Laney

*** , * Estimated Course Material Cost is $50 ** This course is 100% online and has required live online meetings at the times listed in the schedule. Directions on how to access the meetings will be included in your Canvas page and on the syllabus. Classes you are registered for will appear in Canvas on the first day of class unless published earlier by your instructor. Questions? Contact your instructor at jlflores@peralta.edu.All instructions and communications for this class will be sent to Peralta student email accounts. To access your student email account, go to www.peralta.edu and click on "For Students" on the left side. Then select "Student Email".*

	Lec 1:30-3:20 PM	T Th	Flores	ONLINE	Laney

*** , * Estimated Course Material Cost is $50 **

** 5 INTRODUCTION TO COMPUTER SCIENCE 5 UNITS

Introduction to computer science

CODE	SEC L/L HOURS	DAYS	INSTRUCTOR	ROOM	COLLEGE
41936	Lab 10:35-12:05 PM	M W	Flores	ONLINE	Laney

*** , * Estimated Course Material Cost is $50 ** This course is 100% online and has required live online meetings at the times listed in the schedule. Directions on how to access the meetings will be included in your Canvas page and on the syllabus. Classes you are registered for will appear in Canvas on the first day of class unless published earlier by your instructor. Questions? Contact your instructor at jlflores@peralta.edu.All instructions and communications for this class will be sent to Peralta student email accounts. To access your student email account, go to www.peralta.edu and click on "For Students" on the left side. Then select "Student Email".*

	Lec 9:00-10:30 AM	M W	Flores	ONLINE	Laney

*** , * Estimated Course Material Cost is $50 ** This course is 100% online and has required live online meetings at the times listed in the schedule. Directions on how to access the meetings will be included in your Canvas page and on the syllabus. Classes you are registered for will appear in Canvas on the first day of class unless published earlier by your instructor. Questions? Contact your instructor at jlflores@peralta.edu.All instructions and communications for this class will be sent to Peralta student email accounts. To access your student email account, go to www.peralta.edu and click on "For Students" on the left side. Then select "Student Email".*

41938	Lab		Flores	ONLINE	Laney

*** , * Estimated Course Material Cost is $50 ** Note: The first 8 weeks are in-person and the last 8 weeks is online. All Laney buildings begin with L in the schedule. The online portion of the class will not have set meeting times. Classes you are registered for will appear in Canvas on the first day of class unless published earlier by your instructor. Questions? Contact your instructor at jlflores@peralta.edu.All instructions and communications for this class will be sent to Peralta student email accounts. To access your student email account, go to www.peralta.edu and click on "For Students" on the left side. Then select "Student Email".*

41938	Lab 3:35-5:00 PM	M W	Flores	G274	Laney

*** , * Estimated Course Material Cost is $50 ** Note: The first 8 weeks are in-person and the last 8 weeks is online. All Laney buildings begin with L in the schedule. The online portion of the class will not have set meeting times. Classes you are registered for will appear in Canvas on the first day of class unless published earlier by your instructor. Questions? Contact your instructor at jlflores@peralta.edu.All instructions and communications for this class will be sent to Peralta student email accounts. To access your student email account, go to www.peralta.edu and click on "For Students" on the left side. Then select "Student Email".*

	Lec		Flores	ONLINE	Laney

*** , * Estimated Course Material Cost is $50 ** Note: The first 8 weeks are in-person and the last 8 weeks is online. All Laney buildings begin with L in the schedule.The online portion of the class will not have set meeting times. Classes you are registered for will appear in Canvas on the first day of class unless published earlier by your instructor. Questions? Contact your instructor at jlflores@peralta.edu.All instructions and communications for this class will be sent to Peralta student email accounts. To access your student email account, go to www.peralta.edu and click on "For Students" on the left side. Then select "Student Email".*

	Lec 1:30-3:30 PM	M W	Flores	G274	Laney

*** , * Estimated Course Material Cost is $50 ** Note: The first 8 weeks are in-person and the last 8 weeks is online. All Laney buildings begin with L in the schedule.The online portion of the class will not have set meeting times. Classes you are registered for will appear in Canvas on the first day of class unless published earlier by your instructor. Questions? Contact your instructor at jlflores@peralta.edu.All instructions and communications for this class will be sent to Peralta student email accounts. To access your student email account, go to www.peralta.edu and click on "For Students" on the left side. Then select "Student Email".*

** 6 INTRODUCTION TO COMPUTER PROGRAMMING 5 UNITS

Introduction to computer programming

CODE	SEC L/L HOURS	DAYS	INSTRUCTOR	ROOM	COLLEGE
43295	Lab 9:30-12:20 PM	Th	Williams	G273	Laney

Class will be a HYBRID; Lecture hours will be ONLINE with set zoom meetings at the time and day listed in the schedule. Lab hours will be on campus at the time and day listed in the schedule.Classes you are registered for will appear in Canvas on the first day of class unless published earlier by your instructor. Questions? Contact your instructor at jwilliams@peralta.edu.All instructions and communications for this class will be sent to Peralta student email accounts. To access your student email account, go to www.peralta.edu and click on "For Students" on the left side. Then select "Student Email".

	Lec 9:30-12:20 PM	T	Williams	ONLINE	Laney

Class will be a HYBRID; Lecture hours will be ONLINE with set zoom meetings at the time and day listed in the schedule. Lab hours will be on campus at the time and day listed in the schedule.Classes you are registered for will appear in Canvas on the first day of class unless published earlier by your instructor. Questions? Contact your instructor at jwilliams@peralta.edu.All instructions and

CODE	SEC L/L HOURS	DAYS	INSTRUCTOR	ROOM	COLLEGE

communications for this class will be sent to Peralta student email accounts. To access your student email account, go to www.peralta.edu and click on "For Students" on the left side. Then select "Student Email".

** 20 MICROCOMPUTER ASSEMBLY LANGUAGE 4 UNITS

Introduction to assembly language

PRE-REQUISITE: CIS 6, 25, OR 36A

43304	**Lab 6:00-8:50 PM**	**Th**	**Windross**	**G274**	**Laney**

*** Zero Cost textbook ** Note: This lab section for this course will be on the Laney campus at the times and in the location listed. All Laney buildings begin with L in the schedule.Classes you are registered for will appear in the Canvas course management system on the first day of class unless published earlier by your instructor. Questions? Contact your instructor at gwindross@peralta.edu. All instructions and communications for this class will be sent to Peralta student email accounts. To access your student email account, go to www.peralta.edu and click on "For Students" on the left side. Then select "Student Email".*

	Lec 6:00-8:50 PM	**T**	**Windross**	**ONLINE**	**Laney**

*** Zero Cost textbook **

** 25 OBJECT ORIENTED PROGRAMMING USING C++ 4 UNITS

Object-oriented methods of software development using C++

43302	**Lab 6:00-8:50 PM**	**W**	**Brooks**	**ONLINE**	**Laney**

This course is 100% online and has required live online meetings at the times listed in the schedule. Directions on how to access the meetings will be included in your Canvas page and on the syllabus. Classes you are registered for will appear in Canvas on the first day of class unless published earlier by your instructor. Questions? Contact your instructor at lbrooks@peralta.edu.All instructions and communications for this class will be sent to Peralta student email accounts. To access your student email account, go to www.peralta.edu and click on "For Students" on the left side. Then select "Student Email".

	Lec		Brooks	ONLINE	Laney
43310	Lab		Windross	ONLINE	Laney

*** Zero Cost textbook ** This class is a fully online course with no required on-campus or Zoom meetings. All instruction will be provided via the internet through the college learning management system Canvas. Under the days and times column, the schedule for this course reads "to be announced (TBA)" but there will NOT be any meetings announced.Classes you are registered for will appear in Canvas on the first day of class unless published earlier by your instructor. Questions? Contact your instructor at gwindross@peralta.edu.All instructions and communications for this class will be sent to Peralta student email accounts. To access your student email account, go to www.peralta.edu and click on "For Students" on the left side. Then select "Student Email".*

	Lec		Windross	ONLINE	Laney

*** Zero Cost textbook **

** 27 DATA STRUCTURES AND ALGORITHMS 4 UNITS

Use of abstract forms of data in programming

PREREQUISITE: CIS 26

41942	Lab 9:30-12:20 PM	W	Williams	G274	Laney

Note: This lab section for this course will be on the Laney campus at the times and in the location listed. All Laney buildings begin with L in the schedule.Classes you are registered for will appear in the Canvas course management system on the first day of class unless published earlier by your instructor. Questions? Contact your instructor at jwilliams@peralta.edu.All instructions and communications for this class will be sent to Peralta student email accounts. To access your student email account, go to www.peralta.edu and click on "For Students" on the left side. Then select "Student Email".

	Lec 9:30-12:20 PM	M	Williams	ONLINE	Laney

This course is 100% online and has required live online meetings at the times listed in the schedule. Directions on how to access the meetings will be included in your Canvas page and on the syllabus. Classes you are registered for will appear in Canvas on the first day of class unless published earlier by your instructor. Questions? Contact your instructor at jwilliams@peralta.edu.All instructions and communications for this class will be sent to Peralta student email accounts. To access your student email account, go to www.peralta.edu and click on "For Students" on the left side. Then select "Student Email".

** 36A JAVA PROGRAMMING LANGUAGE I 4 UNITS

Introduction to object-oriented program design

41944	Lab		Ortak	ONLINE	Laney

This class is a fully online course with no required on-campus or Zoom meetings. All instruction will be provided via the internet through the college learning management system Canvas. Under the days and times column, the schedule for this course reads "to be announced (TBA)" but there will NOT be any meetings announced.Classes you are registered for will appear in Canvas on the first day of class unless published earlier by your instructor. Questions? Contact your instructor at iortak@peralta.edu.All instructions and communications for this class will be sent to Peralta student email accounts. To access your student email account, go to www.peralta.edu and click on "For Students" on the left side. Then select "Student Email".

	Lec 1:00-4:00 PM	M	Ortak	G273	Laney

Note: This class will be on the Laney campus at the times and in the location listed. All Laney buildings begin with L in the schedule.Classes you are registered for will appear in the Canvas course management system on the first day of class unless published earlier by your instructor. Questions? Contact your instructor at iortak@peralta.edu.All instructions and communications for this class will be sent to Peralta student email accounts. To access your student email account, go to www.peralta.edu and click on "For Students" on the left side. Then select "Student Email".

** 61 STRUCTURE AND INTERPRETATION OF COMPUTER PROGRAMS 5 UNITS

Problem-solving approach to computer programming

41688	Lab		Ortak	ONLINE	Laney

This class is a fully online course with no required on-campus or Zoom meetings. All instruction will be provided via the internet through the college learning management system Canvas. Under the days and times column, the schedule for this course reads "to be announced (TBA)" but there will NOT be any meetings announced.Classes you are registered for will appear in Canvas on the first day of class unless published earlier by your instructor. Questions? Contact your instructor at iortak@peralta.edu.All instructions and communications for this class will be sent to Peralta student email accounts. To access your student email account, go to www.peralta.edu and click on "For Students" on the left side. Then select "Student Email".

	Lec		Ortak	ONLINE	Laney

This class is a fully online course with no required on-campus or Zoom meetings. All instruction will be provided via the internet through the college learning management system Canvas. Under the days and times column, the schedule for this course reads "to be announced (TBA)" but there will NOT be any meetings announced.Classes you are registered for will appear in Canvas on the first day of class unless published earlier by your instructor. Questions? Contact your instructor at iortak@peralta.edu.All instructions and communications for this class will be sent to Peralta student email accounts. To access your student email account, go to www.peralta.edu and click on "For Students" on the left side. Then select "Student Email".

41946	Lab		Ortak	ONLINE	Laney

This course is 100% online and has required live online meetings at the times listed in the schedule. Directions on how to access the meetings will be included in your Canvas page and on the syllabus. Classes you are registered for will appear in Canvas on the first day of class unless published earlier by your instructor. Questions? Contact your instructor at iortak@peralta.edu.All instructions and communications for this class will be sent to Peralta student email accounts. To access your student email account, go to www.peralta.edu and click on "For Students" on the left side. Then select "Student Email".

	Lec 1:00-3:00 PM	Th	Ortak	G273	Laney

Note: This class is partially on campus at the times and in the location listed and partially online at the times listed. All Laney buildings begin with L in the schedule.Classes you are registered for will appear in Canvas on the first day of class unless published earlier by your instructor. Questions? Contact your instructor at iortak@peralta.edu. All instructions and communications for this class will be sent to Peralta student email accounts. To access your student email account, go to www.peralta.edu and click on "For Students" on the left side. Then select "Student Email".

	Lec 1:00-3:00 PM	T	Ortak	ONLINE	Laney

Note: This class is partially on campus at the times and in the location listed and partially online at the times listed. All Laney buildings begin with L in the schedule.Classes you are registered for will appear in Canvas on the first day of class unless published earlier by your instructor. Questions? Contact your

CODE	SEC L/L HOURS	DAYS	INSTRUCTOR	ROOM	COLLEGE

instructor at iortak@peralta.edu. All instructions and communications for this class will be sent to Peralta student email accounts. To access your student email account, go to www.peralta.edu and click on "For Students" on the left side. Then select "Student Email".

** 96F INTRODUCTION TO ARTIFICIAL INTELLIGENCE AND MACHINE LEARNING — 3 UNITS

Artificial Intelligence (AI) basic concepts and Machine Learning (ML) techniques

43157	**Lab 11:00-2:50 PM**	**S**	**Nguyen**	**F254**	**Laney**

Note: This class will be on the Laney campus at the times and in the location listed. All Laney buildings begin with L in the schedule.Classes you are registered for will appear in the Canvas course management system on the first day of class unless published earlier by your instructor. Questions? Contact your instructor at tuannguyen@peralta.edu.All instructions and communications for this class will be sent to Peralta student email accounts. To access your student email account, go to www.peralta.edu and click on "For Students" on the left side. Then select "Student Email".

	Lec 9:00-10:50 AM	**S**	**Nguyen**	**F254**	**Laney**
43159	**Lab 6:30-9:20 PM**	**W**	**Nguyen**	**ONLINE**	**Laney**

This course is 100% online and has required live online meetings at the times listed in the schedule. Directions on how to access the meetings will be included in your Canvas page and on the syllabus. Classes you are registered for will appear in Canvas on the first day of class unless published earlier by your instructor. Questions? Contact your instructor at tuannguyen@peralta.edu.All instructions and communications for this class will be sent to Peralta student email accounts. To access your student email account, go to www.peralta.edu and click on "For Students" on the left side. Then select "Student Email".

43159	**Lab 8:30-9:20 PM**	**M**	**Nguyen**	**ONLINE**	**Laney**

This course is 100% online and has required live online meetings at the times listed in the schedule. Directions on how to access the meetings will be included in your Canvas page and on the syllabus. Classes you are registered for will appear in Canvas on the first day of class unless published earlier by your instructor. Questions? Contact your instructor at tuannguyen@peralta.edu.All instructions and communications for this class will be sent to Peralta student email accounts. To access your student email account, go to www.peralta.edu and click on "For Students" on the left side. Then select "Student Email".

	Lec 6:30-8:20 PM	**M**	**Nguyen**	**ONLINE**	**Laney**

* 96L NATURAL LANGUAGE PROCESSING (NLP) I — 3 UNITS

Fundamental concepts in Natural Language Processing (NLP)

PREREQUISITE: CIS 096F

43161	**Lab 6:30-9:20 PM**	**Th**	**Dorairaj**	**ONLINE**	**Laney**

This course is 100% online and has required live online meetings at the times listed in the schedule. Directions on how to access the meetings will be included in your Canvas page and on the syllabus. Classes you are registered for will appear in Canvas on the first day of class unless published earlier by your instructor. Questions? Contact your instructor at dsanjay@peralta.edu.All instructions and communications for this class will be sent to Peralta student email accounts. To access your student email account, go to www.peralta.edu and click on "For Students" on the left side. Then select "Student Email".

43161	**Lab 6:30-9:20 PM**	**Th**	**Nguyen**	**ONLINE**	**Laney**

This course is 100% online and has required live online meetings at the times listed in the schedule. Directions on how to access the meetings will be included in your Canvas page and on the syllabus. Classes you are registered for will appear in Canvas on the first day of class unless published earlier by your instructor. Questions? Contact your instructor at dsanjay@peralta.edu.All instructions and communications for this class will be sent to Peralta student email accounts. To access your student email account, go to www.peralta.edu and click on "For Students" on the left side. Then select "Student Email".

43161	**Lab 8:30-9:20 PM**	**T**	**Nguyen**	**ONLINE**	**Laney**

This course is 100% online and has required live online meetings at the times listed in the schedule. Directions on how to access the meetings will be included in your Canvas page and on the syllabus. Classes you are registered for will appear in Canvas on the first day of class unless published earlier by your instructor. Questions? Contact your instructor at dsanjay@peralta.edu.All instructions and communications for this class will be sent to Peralta student email accounts. To access your student email account, go to www.peralta.edu and click on "For Students" on the left side. Then select "Student Email".

43161	**Lab 8:30-9:20 PM**	**T**	**Dorairaj**	**ONLINE**	**Laney**

This course is 100% online and has required live online meetings at the times listed in the schedule. Directions on how to access the meetings will be included in your Canvas page and on the syllabus. Classes you are registered for will appear in Canvas on the first day of class unless published earlier by your instructor. Questions? Contact your instructor at dsanjay@peralta.edu.All instructions and communications for this class will be sent to Peralta student email accounts. To access your student email account, go to www.peralta.edu and click on "For Students" on the left side. Then select "Student Email".

	Lec 6:30-8:20 PM	**T**	**Tran**	**ONLINE**	**Laney**

205 COMPUTER LITERACY — 1 UNIT

Introduction to computers and information technology for people with no background in nor knowledge of computers. Recommended Preparation

43308	Lab		Windross	ONLINE	Laney

*** Zero Cost textbook ** This class is a fully online course with no required on-campus or Zoom meetings. All instruction will be provided via the internet through the college learning management system Canvas. Under the days and times column, the schedule for this course reads "to be announced (TBA)" but there will NOT be any meetings announced.Classes you are registered for will appear in Canvas on the first day of class unless published earlier by your instructor. Questions? Contact your instructor at gwindross@peralta.edu.All instructions and communications for this class will be sent to Peralta student email accounts. To access your student email account, go to www.peralta.edu and click on "For Students" on the left side. Then select "Student Email".*

	Lec		Windross	ONLINE	Laney

*** Zero Cost textbook **

CONSTRUCTION MANAGEMENT CONMT

* 10 INTRODUCTION TO CONSTRUCTION PRACTICES — 3 UNITS

Introduction of trades and their roles in construction practices

41072	**Lec 7:00-9:50 PM**	**M**	**McElvane**	**G240**	**Laney**

*** Low Cost Instructional Section ** Note: This class will be on the Laney campus at the times and in the location listed. All Laney buildings begin with L in the schedule.Classes you are registered for will appear in the Canvas course management system on the first day of class unless published earlier by your instructor. Questions? Contact your instructor at mmcelvane@peralta.edu.All instructions and communications for this class will be sent to Peralta student email accounts. To access your student email account, go to www.peralta.edu and click on "For Students" on the left side. Then select "Student Email".*

* 11 CONSTRUCTION ESTIMATING I - RESIDENTIAL PROJECTS — 3 UNITS

Estimating residential building projects

41073	Lec 4:00-6:50 PM	M	Lynch-McMahon	ONLINE	Laney

*** Low Cost Instructional Section ** This course is 100% online and has required live online meetings at the times listed in the schedule. Directions on how to access the meetings will be included in your Canvas page and on the syllabus. Classes you are registered for will appear in the Canvas course management system on the first day of class unless published earlier by your instructor. Questions? Contact your instructor at klynchmcmahon@peralta.edu. All instructions and communications for this class will be sent to Peralta student email accounts. To access your student email account, go to www.peralta.edu and click on "For Students" on the left side. Then select "Student Email".*

* 18 COSTRUCTION PROJECT MANAGEMENT I — 3 UNITS

Survey and interpretation of components of the construction process

41738	**Lec 7:00-9:50 PM**	**T**	**Lynch-McMahon**	**G240**	**Laney**

*** Low Cost Instructional Section ** Note: This class will be on the Laney campus at the times and in the location listed. All Laney buildings begin with L*

CODE	SEC L/L HOURS	DAYS	INSTRUCTOR	ROOM	COLLEGE

in the schedule.Classes you are registered for will appear in the Canvas course management system on the first day of class unless published earlier by your instructor. Questions? Contact your instructor at klynchmcmahon@peralta.edu. All instructions and communications for this class will be sent to Peralta student email accounts. To access your student email account, go to www.peralta.edu and click on "For Students" on the left side. Then select "Student Email".

*** 20 BLUEPRINT READING AND INTERPRETATION 3 UNITS**

Principles of blueprint reading and interpretation

43347	Lec 7:00-9:50 PM	W	Lynch-McMahon	G240	Laney

Note: This class will be on the Laney campus at the times and in the location listed. All Laney buildings begin with L in the schedule.Classes you are registered for will appear in the Canvas course management system on the first day of class unless published earlier by your instructor. Questions? Contact your instructor at klynchmcmahon@peralta.edu.All instructions and communications for this class will be sent to Peralta student email accounts. To access your student email account, go to www.peralta.edu and click on "For Students" on the left side. Then select "Student Email".

*** 21 CONSTRUCTION ESTIMATING II - COMMERCIAL PROJECTS 3 UNITS**

Advanced estimating principles

PREREQUISITE: CONMT 020

43747	Lec 4:00-6:50 PM	W	Lynch-McMahon	ONLINE	Laney

This course is 100% online and has required live online meetings at the times listed in the schedule. Directions on how to access the meetings will be included in your Canvas page and on the syllabus. Classes you are registered for will appear in the Canvas course management system on the first day of class unless published earlier by your instructor. Questions? Contact your instructor at klynchmcmahon@peralta.edu.All instructions and communications for this class will be sent to Peralta student email accounts. To access your student email account, go to www.peralta.edu and click on "For Students" on the left side. Then select "Student Email".

*** 30 STATE CONTRACTING LICENSE LAW 3 UNITS**

California state contractor laws

43348	Lec 4:00-6:50 PM	W	Lynch-McMahon	G240	Laney

Note: This class will be on the Laney campus at the times and in the location listed. All Laney buildings begin with L in the schedule.Classes you are registered for will appear in the Canvas course management system on the first day of class unless published earlier by your instructor. Questions? Contact your instructor at klynchmcmahon@peralta.edu.All instructions and communications for this class will be sent to Peralta student email accounts. To access your student email account, go to www.peralta.edu and click on "For Students" on the left side. Then select "Student Email".

*** 31A COMPUTER APPLICATIONS IN CONSTRUCTION PROCEDURES IN SCHEDULING 3 UNITS**

Various industry software applications for construction scheduling and project scope management

41139	Lab 7:00-9:50 PM	Th	Lynch-McMahon	G240	Laney

*** Low Cost Instructional Section ** Note: This class will be on the Laney campus at the times and in the location listed. All Laney buildings begin with L in the schedule.Classes you are registered for will appear in the Canvas course management system on the first day of class unless published earlier by your instructor. Questions? Contact your instructor at klynchmcmahon@peralta.edu. All instructions and communications for this class will be sent to Peralta student email accounts. To access your student email account, go to www.peralta.edu and click on "For Students" on the left side. Then select "Student Email".*

	Lec 5:00-6:50 PM	Th	Lynch-McMahon	G240	Laney

*** Low Cost Instructional Section ***

*** 466H WORK EXPERIENCE IN CONSTRUCTION MANAGEMENT 1 - 4 UNIT**

Supervised employment providing opportunities in construction management or a related field

43748	Lab		McElvane	ONLINE	Laney

Contact: mmcelvane@peralta.edu

CODE	SEC L/L HOURS	DAYS	INSTRUCTOR	ROOM	COLLEGE

COOPERATIVE WORK EXPERIENCE EDUCATION *COPED*

*** 450 WORK EXPERIENCE 1 - 3 UNIT**

Supervised employment

41308	Lab		Mcmurdo		Laney

Contact: mmcmurdo@peralta.eduAny student may take General Cooperative Work Experience (COPED 450) and the discipline specific ones are for students who are working in those fields, not just majoring in those areas. (e.g. Math, Economics, Communications, etc.) does not offer a specific discipline work experience lab (e.g. business administration, banking, or management and supervision, etc.)

COSMETOLOGY *COSM*

210 COSMETOLOGY THEORY I 5 UNITS

Beginning cosmetology theory

COREQUISITE(S): COSM 210L OR 210LE AND 211, 212, 213, 214, 215

43356	Lec 8:00-8:50 AM	MTWThF	Simmons-Windham	B100	Laney

Linked Course: This class is Linked to other support class/es. Morning FRESHMAN COHORT: COSM 210 (43356)/210L(43357)/211(43359)/212(43360)/213(43361)/214(43362/215(43363)

210L COSMETOLOGY LABORATORY I 7 UNITS

Practical training for beginning level skills in all phases of beauty culture

COREQUISITES: COSM 210, 211, 212, 213, 214, 215

43357	Lab 1:00-3:15 AM	MTWThF	Simmons-Windham	B100	Laney

Linked Course: This class is Linked to other support class/es. Morning FRESHMAN COHORT: COSM 210 (43356)/210L(43357)/211(43359)/212(43360)/213(43361)/214(43362/215(43363)

43357	Lab 10:00-11:50 AM	MTWThF	Simmons-Windham	B100	Laney

Linked Course: This class is Linked to other support class/es. Morning FRESHMAN COHORT: COSM 210 (43356)/210L(43357)/211(43359)/212(43360)/213(43361)/214(43362/215(43363)

211 MANICURING AND PEDICURING I 1 UNIT

Beginning manicuring and pedicuring

CO: COSM-A

43359	Lec 9:00-9:50 AM	T	Simmons-Windham	B100	Laney

Linked Course: This class is Linked to other support class/es. Morning FRESHMAN COHORT: COSM 210 (43356)/210L(43357)/211(43359)/212(43360)/213(43361)/214(43362/215(43363)

212 CHEMICAL SERVICES/HAIRCUTTING I 1 UNIT

Beginning chemical services and hair cutting

CO:COSM-B

43360	Lec 9:00-9:50 AM	W	Simmons-Windham	B100	Laney

Linked Course: This class is Linked to other support class/es. Morning FRESHMAN COHORT: COSM 210 (43356)/210L(43357)/211(43359)/212(43360)/213(43361)/214(43362/215(43363)

213 HAIRSTYLING SERVICES/ HAIRCUTTING I 1 UNIT

Beginning hairstyling and haircutting

43361	Lec 9:00-9:50 AM	M	Edwards	B100	Laney

Linked Course: This class is Linked to other support class/es. Morning FRESHMAN COHORT: COSM 210 (43356)/210L(43357)/211(43359)/212(43360)/213(43361)/214(43362/215(43363)

214 HAIRCOLOR SERVICES/HAIRCUTTING I 1 UNIT

Beginning hair color and hair cutting

43362	Lec 9:00-9:50 AM	Th	Simmons-Windham	B100	Laney

Linked Course: This class is Linked to other support class/es. Morning FRESHMAN COHORT: COSM 210 (43356)/210L(43357)/211(43359)/212(43360)/213(43361)

CODE	SEC L/L HOURS	DAYS	INSTRUCTOR	ROOM	COLLEGE

/214(43362/215(43363)

215 FACIALS I — 1 UNIT

Beginning skin care and facial

COREQUISITE(S): COSM 210, 210L OR 210LE, 211, 212, 213, AND 214

43363	Lec 9:00-9:50 AM	F	Carpenter	B100	Laney

Linked Course: This class is Linked to other support class/es. Morning FRESHMAN COHORT: COSM 210 (43356)/210L(43357)/211(43359)/212(43360)/213(43361) /214(43362/215(43363)

220 COSMETOLOGY THEORY II — 5 UNITS

Intermediate cosmetology theory

41959	Lec 8:00-8:50 AM	MTWThF	Edwards	B100	Laney

Linked Course: This class is Linked to other support class/es. Morning/Afternoon SOPHMORE COHORT: COSM 220(41959)/220L(41060)/221(41961)/222(41962) /223(41963)/224(41964)/225(41965)

220L COSMETOLOGY LABORATORY II — 7 UNITS

Practical training for intermediate level skills in all phases of beauty culture

PREREQUISITES: COSM 210, 210L OR 210LE, 211, 212, 213, 214, 215COREQUISITES: COSM 220, 221, 222, 223, 224, 225

41960	Lab 10:00-11:50 AM	MTWThF	Carpenter	B100	Laney

Linked Course: This class is Linked to other support class/es. Morning/Afternoon SOPHMORE COHORT: COSM 220(41959)/220L(41060)/221(41961)/222(41962) /223(41963)/224(41964)/225(41965)

41960	Lab 1:00-3:15 PM	MTWThF	Carpenter	B100	Laney

Linked Course: This class is Linked to other support class/es. Morning/Afternoon SOPHMORE COHORT: COSM 220(41959)/220L(41060)/221(41961)/222(41962) /223(41963)/224(41964)/225(41965)

221 MANICURING AND PEDICURING II — 1 UNIT

Intermediate level manicuring and pedicuring; disinfection and sanitation; nail cosmetics chemistry; health and safety ; nail disorders and disease; spa manicures; nail wraps; artificial nails; nail art ; gel manicures ; arm and hand massage; spa pedicures ; foot and ankle massage

PREREQUISITES: COSM 210, 210L OR 210LE, 211, 212, 213, 214, 215 COREQUISITES: COSM 220, 220L OR 220LE, 222, 223, 224, 225

41961	Lec 9:00-9:50 AM	W	Carpenter	B100	Laney

Linked Course: This class is Linked to other support class/es. Morning/Afternoon SOPHMORE COHORT: COSM 220(41959)/220L(41060)/221(41961)/222(41962) /223(41963)/224(41964)/225(41965)

222 CHEMICAL SERVICES/HAIRCUTTING II — 1 UNIT

Advanced level chemical services and haircutting; Terminology and definitions; application methods; soft curl perms; texture services using keratin and ammonia thio products ; facial and head shapes; hair growth patterns; sectioning patterns for haircutting ; tapered haircutting; 45

PREREQUISITES: COSM 210, 210L OR 210LE, 211, 212, 213, 214, 215 COREQUISITES: COSM 220, 220L OR 220LE, 221, 223, 224, 225

41962	Lec 9:00-9:50 AM	F	Edwards	B100	Laney

Linked Course: This class is Linked to other support class/es. Morning/Afternoon SOPHMORE COHORT: COSM 220(41959)/220L(41060)/221(41961)/222(41962) /223(41963)/224(41964)/225(41965)

223 HAIRSTYLING SERVICES/ HAIRCUTTING II — 1 UNIT

Intermediate level hairstyling and haircutting

41963	Lec 9:00-9:50 AM	Th	Schontges	B100	Laney

Linked Course: This class is Linked to other support class/es. Morning/Afternoon SOPHMORE COHORT: COSM 220(41959)/220L(41060)/221(41961)/222(41962) /223(41963)/224(41964)/225(41965)

CODE	SEC L/L HOURS	DAYS	INSTRUCTOR	ROOM	COLLEGE

224 HAIRCOLOR SERVICES/HAIRCUTTING II — 1 UNIT

Intermediate level haircolor and haircutting

PREREQUISITES: COSM 210, 210L OR 210LE, 211, 212, 213, 214, 215 COREQUISITES: COSM 220, 220L OR 220LE, 221, 222, 223, 224, 225

41964	Lec 9:00-9:50 AM	T	Edwards	B100	Laney

Linked Course: This class is Linked to other support class/es. Morning/Afternoon SOPHMORE COHORT: COSM 220(41959)/220L(41060)/221(41961)/222(41962) /223(41963)/224(41964)/225(41965)

225 FACIALS II — 1 UNIT

Intermediate level facial and skin care

PREREQUISITES: COSM 210, 210L OR 210LE, 211, 212, 213, 214, 215 COREQUISITES: COSM 220, 220L OR 220LE, 221, 222, 223, 224

41965	Lec 9:00-9:50 AM	M	Carpenter	B100	Laney

Linked Course: This class is Linked to other support class/es. Morning/Afternoon SOPHMORE COHORT: COSM 220(41959)/220L(41060)/221(41961)/222(41962) /223(41963)/224(41964)/225(41965)

*** 458A WORK EXPERIENCE IN COSMETOLOGY — 1 - 4 UNIT**

Supervised employment providing opportunities in cosmetology or a related field

43844	Lab		Simmons-Windham		Laney

COUNSELING — *COUN*

**** 24 COLLEGE SUCCESS — 3 UNITS**

Identification and development of resources that facilitate college success

41230	Lec		Chow	ONLINE	Laney
41297	Lec		Greene	ONLINE	Laney
41755	Lec 9:30-10:45 AM	M W	Greene	G207	Laney

Note: This class will be on the Laney campus at the times and in the location listed. All Laney buildings begin with L in the schedule.Classes you are registered for will appear in the Canvas course management system on the first day of class unless published earlier by your instructor. Questions? Contact your instructor at tgreene@peralta.edu.All instructions and communications for this class will be sent to Peralta student email accounts. To access your student email account, go to www.peralta.edu and click on "For Students" on the left side. Then select "Student Email".

*** 30 PERSONAL GROWTH AND DEVELOPMENT — 3 UNITS**

Examination of the psycho-social dynamics of personal growth

41358	Lec		Blackwell	ONLINE	Laney
41358	**Lec 6:00-7:15 PM**	**M**	**Blackwell**	**ONLINE**	**Laney**
41655	Lec		Cobb	ONLINE	Laney
41655	Lec 10:00-11:15 AM	F	Cobb	B256	Laney

**** 57 CAREER AND LIFE PLANNING — 3 UNITS**

In-depth career and life planning

41377	Lec		Cobb	ONLINE	Laney
41377	Lec 11:00-12:15 PM	F	Cobb	B256	Laney

CODE	SEC L/L HOURS	DAYS	INSTRUCTOR	ROOM	COLLEGE
43472	Lec		Tillotson	ONLINE	Laney

Note: This class is partially on campus at the times and in the location listed and partially online at the times listed. All Laney buildings begin with L in the schedule.Classes you are registered for will appear in Canvas on the first day of class unless published earlier by your instructor. Questions? Contact your instructor at _____@peralta.edu. All instructions and communications for this class will be sent to Peralta student email accounts. To access your student email account, go to www.peralta.edu and click on "For Students" on the left side. Then select "Student Email".

43472	Lec 1:30-3:20 PM	W	Tillotson	B264	Laney

Note: This class is partially on campus at the times and in the location listed and partially online at the times listed. All Laney buildings begin with L in the schedule.Classes you are registered for will appear in Canvas on the first day of class unless published earlier by your instructor. Questions? Contact your instructor at _____@peralta.edu. All instructions and communications for this class will be sent to Peralta student email accounts. To access your student email account, go to www.peralta.edu and click on "For Students" on the left side. Then select "Student Email".

CULINARY ARTS *CULIN*

27 CUISINE FUNDAMENTALS 4 UNITS

Food preparation and cooking methods focused on the transfer of fire to food

PR: CULIN 212

41640	Lab 9:30-12:20 PM	WTh	Jackson	E118	Laney

*** Low Cost Instructional Section ** Note: This class will be on the Laney campus at the times and in the location listed. All Laney buildings begin with L in the schedule.Classes you are registered for will appear in the Canvas course management system on the first day of class unless published earlier by your instructor. Questions? Contact your instructor at ljackson@peralta.edu.All instructions and communications for this class will be sent to Peralta student email accounts. To access your student email account, go to www.peralta.edu and click on "For Students" on the left side. Then select "Student Email".*

	Lec 8:30-9:20 AM	WTh	Jackson	E103	Laney

*** Low Cost Instructional Section ***

* 28 MANAGING FOOD SANITATION 2 UNITS

Advanced theory and principles of sanitation and safety

41312	Lec 4:00-5:50 PM	M	Martin	ONLINE	Laney

*** Zero Cost textbook ** This course is 100% online and has required live online meetings at the times listed in the schedule. Directions on how to access the meetings will be included in your Canvas page and on the syllabus. Classes you are registered for will appear in Canvas on the first day of class unless published earlier by your instructor. Questions? Contact your instructor at cmartin@peralta.edu.All instructions and communications for this class will be sent to Peralta student email accounts. To access your student email account, go to www.peralta.edu and click on "For Students" on the left side. Then select "Student Email".*

* 43 FOOD, BEVERAGE AND LABOR CONTROLS 3 UNITS

Theory and techniques of food-service and hospitality management

41747	Lec 1:00-3:50 PM	M	Martin	ONLINE	Laney

*** Zero Cost textbook ** This course is 100% online and has required live online meetings at the times listed in the schedule. Directions on how to access the meetings will be included in your Canvas page and on the syllabus. Classes you are registered for will appear in Canvas on the first day of class unless published earlier by your instructor. Questions? Contact your instructor at cmartin@peralta.edu.All instructions and communications for this class will be sent to Peralta student email accounts. To access your student email account, go to www.peralta.edu and click on "For Students" on the left side. Then select "Student Email".*

* 90 AMERICAN FOOD AND CULTURE 3 UNITS

Exploration of the relationship between food and culture in American society in the United States

43335	Lec 1:00-3:50 PM	M	Lew	D200	Laney

Note: This class will be on the Laney campus at the times and in the location listed. All Laney buildings begin with L in the schedule.Classes you are registered for will appear in the Canvas course management system on the first day of class unless published earlier by your instructor. Questions? Contact your instructor at clew@peralta.edu.All instructions and communications for this class will be sent to Peralta student email accounts. To access your student email account, go to www.peralta.edu and click on "For Students" on the left side. Then select "Student Email".

203 INTRODUCTION TO BAKING FOUNDATIONS 4 UNITS

Introduction to baking theory and practice

41124	Lab 8:30-11:20 AM	MT	Lew	E118	Laney

*** Zero Cost textbook ** Class will be a HYBRID; Lab hours will be on campus at the time and day listed in the schedule. Lecture hours will be fully ONLINE with no set zoom meetings. Student will complete those hours on their own schedule.Classes you are registered for will appear in Canvas on the first day of class unless published earlier by your instructor. Questions? Contact your instructor at clew@peralta.edu.All instructions and communications for this class will be sent to Peralta student email accounts. To access your student email account, go to www.peralta.edu and click on "For Students" on the left side. Then select "Student Email".*

	Lec		Lew	ONLINE	Laney

*** Zero Cost textbook ***

204 BAKING FUNDAMENTALS 4 UNITS

Introduction to baking theory and practice

COREQUISITE: CULIN 203, 215, 216, & 219

41379	Lab 8:30-11:20 AM	WTh	Martin	E118	Laney

*** Low Cost Instructional Section ** Class will be a HYBRID; Lab hours will be on campus at the time and day listed in the schedule. Lecture hours will be fully ONLINE with no set zoom meetings. Student will complete those hours on their own schedule.Classes you are registered for will appear in Canvas on the first day of class unless published earlier by your instructor. Questions? Contact your instructor at cmartin@peralta.edu.All instructions and communications for this class will be sent to Peralta student email accounts. To access your student email account, go to www.peralta.edu and click on "For Students" on the left side. Then select "Student Email".*

	Lec		Martin	ONLINE	Laney

*** Low Cost Instructional Section ***

205 ARTISAN BREADS 5 UNITS

Introduction to artisan bread making

PREREQUISITE: CULIN 203, 204, 215COREQUISITE: CULIN 206

41381	Lab 12:30-4:45 PM	MT	Pugliese	E118	Laney

*** Low Cost Instructional Section ** Class will be a HYBRID; Lab hours will be on campus at the time and day listed in the schedule. Lecture hours will be fully ONLINE with no set zoom meetings. Student will complete those hours on their own schedule.Classes you are registered for will appear in Canvas on the first day of class unless published earlier by your instructor. Questions? Contact your instructor at hpugliese@peralta.edu.All instructions and communications for this class will be sent to Peralta student email accounts. To access your student email account, go to www.peralta.edu and click on "For Students" on the left side. Then select "Student Email".*

	Lec		Pugliese	ONLINE	Laney

*** Low Cost Instructional Section ***

206 CAKE DECORATING 4 UNITS

Cake decorating techniques

PREREQUISITE: CULINE 203, 204, 215, COREQUISITE: CULIN 205

41383	Lab 12:30-3:20 PM	WTh	Lew	E116	Laney

*** Low Cost Instructional Section ** Class will be a HYBRID; Lab hours will be on campus at the time and day listed in the schedule. Lecture hours will be fully ONLINE with no set zoom meetings. Student will complete those hours on their own schedule.Classes you are registered for will appear in Canvas on the first day of class unless published earlier by your instructor. Questions? Contact your instructor at clew@peralta.edu.All instructions and communications for this class will be sent to Peralta student email accounts. To access your student email account, go to www.peralta.edu and click on "For Students" on the left*

CODE	SEC L/L HOURS	DAYS	INSTRUCTOR	ROOM	COLLEGE

side. Then select "Student Email".

Lec Lew ONLINE Laney

*** Low Cost Instructional Section ***

209 CONTEMPORARY PLATED DESSERTS 6 UNITS

Capstone course requiring creation and presentation of modern plated desserts

PREREQUISITE: CULIN 207 & 208COREQUISITE: CULIN 33, 229 & 217

41757 Lab 9:00-12:50 PM TWTh Raji E116 Laney

*** Low Cost Instructional Section ** Note: This class will be on the Laney campus at the times and in the location listed. All Laney buildings begin with L in the schedule.Classes you are registered for will appear in the Canvas course management system on the first day of class unless published earlier by your instructor. Questions? Contact your instructor at lraji@peralta.edu.All instructions and communications for this class will be sent to Peralta student email accounts. To access your student email account, go to www.peralta.edu and click on "For Students" on the left side. Then select "Student Email".*

Lec 8:00-8:50 AM TWTh Raji E116 Laney

*** Low Cost Instructional Section ***

212 INTRODUCTION TO CULINARY ARTS 4 UNITS

Introduction to culinary principles

41636 Lab 9:30-12:20 PM MT Jackson E102 Laney

*** Low Cost Instructional Section ** Note: This class will be on the Laney campus at the times and in the location listed. All Laney buildings begin with L in the schedule.Classes you are registered for will appear in the Canvas course management system on the first day of class unless published earlier by your instructor. Questions? Contact your instructor at ljackson@peralta.edu.All instructions and communications for this class will be sent to Peralta student email accounts. To access your student email account, go to www.peralta.edu and click on "For Students" on the left side. Then select "Student Email".*

Lec 8:30-9:20 AM MT Jackson E105 Laney

*** Low Cost Instructional Section ***

41638 Lab 9:00-11:50 AM F Jackson E102 Laney

*** Low Cost Instructional Section ** Class will be a HYBRID; Lab hours will be on campus at the time and day listed in the schedule. Lecture hours will be fully ONLINE with no set zoom meetings. Student will complete those hours on their own schedule.Classes you are registered for will appear in Canvas on the first day of class unless published earlier by your instructor. Questions? Contact your instructor at ljackson@peralta.edu.All instructions and communications for this class will be sent to Peralta student email accounts. To access your student email account, go to www.peralta.edu and click on "For Students" on the left side. Then select "Student Email".*

41638 Lab 1:00-3:50 PM F Jackson E103 Laney

*** Low Cost Instructional Section ** Class will be a HYBRID; Lab hours will be on campus at the time and day listed in the schedule. Lecture hours will be fully ONLINE with no set zoom meetings. Student will complete those hours on their own schedule.Classes you are registered for will appear in Canvas on the first day of class unless published earlier by your instructor. Questions? Contact your instructor at ljackson@peralta.edu.All instructions and communications for this class will be sent to Peralta student email accounts. To access your student email account, go to www.peralta.edu and click on "For Students" on the left side. Then select "Student Email".*

Lec Jackson ONLINE Laney

*** Low Cost Instructional Section ***

217 FORMULAS AND FOOD COSTS 1 UNIT

Theory and application of mathematics used in the hospitality industry

41075 Lec 2:30-3:20 PM M Connolly ONLINE Laney

*** Zero Cost textbook ** This course is 100% online and has required live online meetings at the times listed in the schedule. Directions on how to access the meetings will be included in your Canvas page and on the syllabus. Classes you are registered for will appear in Canvas on the first day of class unless published earlier by your instructor. Questions? Contact your instructor at kconnolly@peralta.edu.All instructions and communications for this class will be sent to Peralta student email accounts. To access your student email account, go to www.peralta.edu and click on "For Students" on the left side. Then select "Student Email".*

218 INGREDIENTS AND EQUIPMENT 1 UNIT

Introduction to the latest ingredients and equipment used in today's professional kitchens

41076 Lec 1:30-2:20 PM T Jackson ONLINE Laney

*** Zero Cost textbook ** This course is 100% online and has required live online meetings at the times listed in the schedule. Directions on how to access the meetings will be included in your Canvas page and on the syllabus. Classes you are registered for will appear in Canvas on the first day of class unless published earlier by your instructor. Questions? Contact your instructor at ljackson@peralta.edu.All instructions and communications for this class will be sent to Peralta student email accounts. To access your student email account, go to www.peralta.edu and click on "For Students" on the left side. Then select "Student Email".*

223 STOCKS, SOUPS AND SAUCES 1 UNIT

Introduction to stocks, soups, and sauces

PREREQUISITE: CULIN 212, 214, 215, 216, 217, 218, 219COREQUISITE: CULIN 224, 225, 226, 227

41077 Lec 1:30-2:20 PM M Jackson ONLINE Laney

*** Zero Cost textbook ** This course is 100% online and has required live online meetings at the times listed in the schedule. Directions on how to access the meetings will be included in your Canvas page and on the syllabus. Classes you are registered for will appear in Canvas on the first day of class unless published earlier by your instructor. Questions? Contact your instructor at ljackson@peralta.edu.All instructions and communications for this class will be sent to Peralta student email accounts. To access your student email account, go to www.peralta.edu and click on "For Students" on the left side. Then select "Student Email".*

224 PRINCIPLES OF HEAT COOKING 1 UNIT

Introduction to methods that make food sizzle

PREREQUISITE: CULIN 212, 214, 215, 216, 217, 218, 219COREQUISITE: CULIN 223, 225, 226, 227

41602 Lec 2:30-3:20 PM M Jackson ONLINE Laney

*** Zero Cost textbook ** This course is 100% online and has required live online meetings at the times listed in the schedule. Directions on how to access the meetings will be included in your Canvas page and on the syllabus. Classes you are registered for will appear in Canvas on the first day of class unless published earlier by your instructor. Questions? Contact your instructor at ljackson@peralta.edu.All instructions and communications for this class will be sent to Peralta student email accounts. To access your student email account, go to www.peralta.edu and click on "For Students" on the left side. Then select "Student Email".*

236 CULINARY CAREER DEVELOPMENT 1 UNIT

Preparation for work and career success in the Culinary Arts

41074 Lec Connolly ONLINE Laney

*** Zero Cost textbook ** This class is a fully online course with no required on-campus or Zoom meetings. All instruction will be provided via the internet through the college learning management system Canvas. Under the days and times column, the schedule for this course reads "to be announced (TBA)" but there will NOT be any meetings announced.Classes you are registered for will appear in Canvas on the first day of class unless published earlier by your instructor. Questions? Contact your instructor at kconnolly@peralta.edu.All instructions and communications for this class will be sent to Peralta student email accounts. To access your student email account, go to www.peralta.edu and click on "For Students" on the left side. Then select "Student Email".*

* 238 INTERNATIONAL CUISINE 7 UNITS

Capstone course in professional fine dining restaurant food service

PREREQUISITE: CULIN 27, 212

41745 Lab 3:30-7:20 PM TWTh Martin E102 Laney

*** Low Cost Instructional Section ** Note: This class will be on the Laney campus at the times and in the location listed. All Laney buildings begin with L*

CODE	SEC L/L HOURS	DAYS	INSTRUCTOR	ROOM	COLLEGE

in the schedule.Classes you are registered for will appear in the Canvas course management system on the first day of class unless published earlier by your instructor. Questions? Contact your instructor at cmartin@peralta.edu.All instructions and communications for this class will be sent to Peralta student email accounts. To access your student email account, go to www.peralta.edu and click on "For Students" on the left side. Then select "Student Email".

	Lec 2:30-3:20 PM	TWTh	Martin	E103	Laney

*** Low Cost Instructional Section ***

*** 242 SUPERVISION IN THE HOSPITALITY INDUSTRY — 3 UNITS**

Advanced theory and techniques of food-service and hospitality industry workforce management

41746	Lec 10:00-12:50 PM	M	Martin	ONLINE	Laney

*** Zero Cost textbook ** This course is 100% online and has required live online meetings at the times listed in the schedule. Directions on how to access the meetings will be included in your Canvas page and on the syllabus. Classes you are registered for will appear in Canvas on the first day of class unless published earlier by your instructor. Questions? Contact your instructor at cmartin@peralta.edu.All instructions and communications for this class will be sent to Peralta student email accounts. To access your student email account, go to www.peralta.edu and click on "For Students" on the left side. Then select "Student Email".*

DANCE *DANCE*

**** 1 HISTORY OF DANCE — 3 UNITS**

Survey of Dance History

41296	Lec		Lee	ONLINE	Laney

*** Low Cost Instructional Section ** This class is a fully online course with no required on-campus or Zoom meetings. All instruction will be provided via the internet through the college learning management system Canvas. Under the days and times column, the schedule for this course reads "to be announced (TBA)" but there will NOT be any meetings announced.Classes you are registered for will appear in Canvas on the first day of class unless published earlier by your instructor. Questions? Contact your instructor at avlee@peralta.edu.All instructions and communications for this class will be sent to Peralta student email accounts. To access your student email account, go to www.peralta.edu and click on "For Students" on the left side. Then select "Student Email".*

41792	Lec		Lee	ONLINE	Laney

*** Low Cost Instructional Section ** This class is a fully online course with no required on-campus or Zoom meetings. All instruction will be provided via the internet through the college learning management system Canvas. Under the days and times column, the schedule for this course reads "to be announced (TBA)" but there will NOT be any meetings announced.Classes you are registered for will appear in Canvas on the first day of class unless published earlier by your instructor. Questions? Contact your instructor at avlee@peralta.edu.All instructions and communications for this class will be sent to Peralta student email accounts. To access your student email account, go to www.peralta.edu and click on "For Students" on the left side. Then select "Student Email".*

**** 60 BALLET I — 1 UNIT**

Study and development of beginning skills and techniques of ballet

43371	Lab 5:00-6:15 PM	M W	James	D100	Laney

**** 61 BALLET II — 1 UNIT**

Intense study and development of the skills and techniques of ballet

43372	Lab 5:00-6:15 PM	M W	James	D100	Laney

**** 62 BALLET III — 1 UNIT**

Intense study and development of the skills and techniques of ballet of an advanced/intermediate level

43373	Lab 5:00-6:15 PM	M W	James	D100	Laney

CODE	SEC L/L HOURS	DAYS	INSTRUCTOR	ROOM	COLLEGE

**** 63 BALLET IV — 1 UNIT**

Intense study and development of the skills and techniques of advanced ballet

43374	Lab 5:00-6:15 PM	M W	James	D100	Laney

**** 64 JAZZ DANCE I — 1 UNIT**

Study and development of the skills and techniques of jazz dance

41497	Lab 12:00-2:50 PM	F	Burgess	D100	Laney

*** Zero Cost textbook ***

43375	Lab 10:00-11:15 AM	T Th	Lee	D100	Laney
43733	**Lab 6:30-9:20 PM**	**W**	**Lee**	**D100**	**Laney**

**** 65 JAZZ DANCE II — 2 UNITS**

Study and development of the skills and techniques of jazz dance

41783	Lab 12:00-2:50 PM	F	Burgess	D100	Laney

*** Zero Cost textbook ***

	Lec 3:00-3:50 PM	F	Burgess	D100	Laney

*** Zero Cost textbook ***

43736	**Lab 6:00-8:50 PM**	**Th**	**Lee**	**D100**	**Laney**
	Lec		Lee	ONLINE	Laney

**** 66 JAZZ DANCE III — 2 UNITS**

Study and development of the skills and techniques of jazz dance

41784	Lab 12:00-2:50 PM	F	Burgess	D100	Laney

*** Zero Cost textbook ***

	Lec 3:00-3:50 PM	F	Burgess	D100	Laney

*** Zero Cost textbook ***

43738	**Lab 6:00-8:50 PM**	**Th**	**Lee**	**D100**	**Laney**
	Lec		Lee	ONLINE	Laney

**** 67 JAZZ DANCE IV — 2 UNITS**

Study and development of the skills and techniques of jazz dance

41785	Lab 12:00-2:50 PM	F	Burgess	D100	Laney

*** Zero Cost textbook ***

	Lec 3:00-3:50 PM	F	Burgess	D100	Laney

*** Zero Cost textbook ***

43740	**Lab 6:00-8:50 PM**	**Th**	**Lee**	**D100**	**Laney**
	Lec		Lee	ONLINE	Laney

**** 68 MODERN DANCE I — 1 UNIT**

Study and development of beginning skills and techniques

41470	Lab 12:00-2:50 PM	F	Burgess	D100	Laney

*** Zero Cost textbook ***

43376	Lab 10:00-11:15 AM	T Th	Lee	D100	Laney

CODE	SEC L/L HOURS	DAYS	INSTRUCTOR	ROOM	COLLEGE
43734	**Lab 6:30-9:20 PM**	**W**	**Lee**	**D100**	**Laney**

** 69 MODERN DANCE II — 2 UNITS

Study and development of intermediate skills and technique in Modern dance

41786	Lab 12:00-2:50 PM	F	Burgess	D100	Laney
	*** Zero Cost textbook **				
	Lec 3:00-3:50 PM	F	Burgess	D100	Laney
	*** Zero Cost textbook **				
43742	**Lab 6:00-8:50 PM**	**Th**	**Lee**	**D100**	**Laney**
	Lec		Lee	ONLINE	Laney
43935	Lab 4:20-5:10 PM	T Th	James	-SKYLINE	Laney
	Dual Enrollment - Skyline				
	Lec 3:30-4:20 PM	T Th	James	-SKYLINE	Laney
	Dual Enrollment - Skyline				

** 70 MODERN DANCE III — 2 UNITS

Study and development of advanced/intermediate skills and techniques in Modern dance

41787	Lab 12:00-2:50 PM	F	Burgess	D100	Laney
	*** Zero Cost textbook **				
	Lec 3:00-3:50 PM	F	Burgess	D100	Laney
	*** Zero Cost textbook **				
43744	**Lab 6:00-8:50 PM**	**Th**	**Lee**	**D100**	**Laney**
	Lec		Lee	ONLINE	Laney

** 71 MODERN DANCE IV — 2 UNITS

Study and development of advanced skills and technique in Modern dance

41788	Lab 12:00-2:50 PM	F	Burgess	D100	Laney
	*** Zero Cost textbook **				
	Lec 3:00-3:50 PM	F	Burgess	D100	Laney
	*** Zero Cost textbook **				
43746	**Lab 6:00-8:50 PM**	**Th**	**Lee**	**D100**	**Laney**
	Lec		Lee	ONLINE	Laney

ECONOMICS — ECON

** 1 PRINCIPLES OF ECONOMICS (MACRO-ECONOMICS) — 3 UNITS

Introductory economic concepts

PREREQUISITE: MATH 203 OR 211D

41363	Lec		Simon	ONLINE	Laney

This class is a fully online course with no required on-campus or Zoom meetings. All instruction will be provided via the internet through the college learning management system Canvas. Under the days and times column, the schedule for this course reads "to be announced (TBA)" but there will NOT be any meetings announced.Classes you are registered for will appear in Canvas on the first day of class unless published earlier by your instructor. Questions? Contact your instructor at dsimon@peralta.edu.All instructions and communications for this class will be sent to Peralta student email accounts. To access your student email account, go to www.peralta.edu and click on "For Students" on the left side. Then select "Student Email".

CODE	SEC L/L HOURS	DAYS	INSTRUCTOR	ROOM	COLLEGE
42007	**Lec 6:00-8:50 PM**		**Simon**	**ONLINE**	**Laney**

This course is 100% online and has required live online meetings at the times listed in the schedule. Directions on how to access the meetings will be included in your Canvas page and on the syllabus. Classes you are registered for will appear in Canvas on the first day of class unless published earlier by your instructor. Questions? Contact your instructor at dsimon@peralta.edu.All instructions and communications for this class will be sent to Peralta student email accounts. To access your student email account, go to www.peralta.edu and click on "For Students" on the left side. Then select "Student Email".

42087	Lec		Simon	ONLINE	Laney

Note: This class is partially on campus at the times and in the location listed and partially online. All Laney buildings begin with L in the schedule.The online portion of the class will not have set meeting times. Classes you are registered for will appear in Canvas on the first day of class unless published earlier by your instructor. Questions? Contact your instructor at dsimon@peralta.edu.All instructions and communications for this class will be sent to Peralta student email accounts. To access your student email account, go to www.peralta.edu and click on "For Students" on the left side. Then select "Student Email".

42087	Lec 1:00-2:50 PM	T	Simon	B257	Laney

Note: This class is partially on campus at the times and in the location listed and partially online. All Laney buildings begin with L in the schedule.The online portion of the class will not have set meeting times. Classes you are registered for will appear in Canvas on the first day of class unless published earlier by your instructor. Questions? Contact your instructor at dsimon@peralta.edu.All instructions and communications for this class will be sent to Peralta student email accounts. To access your student email account, go to www.peralta.edu and click on "For Students" on the left side. Then select "Student Email".

** 2 PRINCIPLES OF ECONOMICS (MICRO-ECONOMICS) — 3 UNITS

Principles of micro-economics

PREREQUISITE: MATH 203 OR 211D

42008	**Lec 6:00-8:50 PM**	**T**	**Simon**	**ONLINE**	**Laney**

This course is 100% online and has required live online meetings at the times listed in the schedule. Directions on how to access the meetings will be included in your Canvas page and on the syllabus. Classes you are registered for will appear in Canvas on the first day of class unless published earlier by your instructor. Questions? Contact your instructor at dsimon@peralta.edu.All instructions and communications for this class will be sent to Peralta student email accounts. To access your student email account, go to www.peralta.edu and click on "For Students" on the left side. Then select "Student Email".

42088	Lec		Simon	ONLINE	Laney

This class is a fully online course with no required on-campus or Zoom meetings. All instruction will be provided via the internet through the college learning management system Canvas. Under the days and times column, the schedule for this course reads "to be announced (TBA)" but there will NOT be any meetings announced.Classes you are registered for will appear in Canvas on the first day of class unless published earlier by your instructor. Questions? Contact your instructor at dsimon@peralta.edu.All instructions and communications for this class will be sent to Peralta student email accounts. To access your student email account, go to www.peralta.edu and click on "For Students" on the left side. Then select "Student Email".

ELECTRICITY/ELECTRONICS TECHNOLOGY — E/ET

203 BASIC ELECTRICITY — 3 UNITS

Introduction to basic concepts of electricity

41126	**Lab 7:00-9:50 PM**	**T**	**Herzfeld**	**A191B**	**Laney**

Class will be a HYBRID; Lecture hours will be ONLINE with set zoom meetings at the time and day listed in the schedule. Lab hours will be on campus at the time and day listed in the schedule.Classes you are registered for will appear in Canvas on the first day of class unless published earlier by your instructor. Questions? Contact your instructor at mherzfeld@peralta.edu.All instructions and communications for this class will be sent to Peralta student email accounts. To access your student email account, go to www.peralta.edu and click on "For Students" on the left side. Then select "Student Email".

	Lec 8:00-9:50 PM	**M**	**Herzfeld**	**ONLINE**	**Laney**
41401	**Lab 7:00-9:50 PM**	**W**	**Obolu**	**B120**	**Laney**

Note: This class will be on the Laney campus at the times and in the location

CODE	SEC L/L HOURS	DAYS	INSTRUCTOR	ROOM	COLLEGE

listed. All Laney buildings begin with L in the schedule.Classes you are registered for will appear in the Canvas course management system on the first day of class unless published earlier by your instructor. Questions? Contact your instructor at Contact your instructor at sobolu@peralta.edu.All instructions and communications for this class will be sent to Peralta student email accounts. To access your student email account, go to www.peralta.edu and click on "For Students" on the left side. Then select "Student Email".

	Lec 8:00-9:50 PM	**M**	**Obolu**	**A191B**	**Laney**
41858	**Lab 11:00-1:50 PM**	**S**	**Rosillo**	**A191B**	**Laney**

Note: This class will be on the Laney campus at the times and in the location listed. All Laney buildings begin with L in the schedule.Classes you are registered for will appear in the Canvas course management system on the first day of class unless published earlier by your instructor. Questions? Contact your instructor at arosillo@peralta.edu.All instructions and communications for this class will be sent to Peralta student email accounts. To access your student email account, go to www.peralta.edu and click on "For Students" on the left side. Then select "Student Email".

	Lec 9:00-10:50 AM	**S**	**Rosillo**	**A191B**	**Laney**
42035	**Lab 7:00-9:50 PM**	**Th**	**Herzfeld**	**A191B**	**Laney**

Class will be a HYBRID; Lecture hours will be ONLINE with set zoom meetings at the time and day listed in the schedule. Lab hours will be on campus at the time and day listed in the schedule.Classes you are registered for will appear in Canvas on the first day of class unless published earlier by your instructor. Questions? Contact your instructor at mherzfeld@peralta.edu.All instructions and communications for this class will be sent to Peralta student email accounts. To access your student email account, go to www.peralta.edu and click on "For Students" on the left side. Then select "Student Email".

	Lec 8:00-9:50 PM	**M**	**Herzfeld**	**ONLINE**	**Laney**
43630	Lab 2:00-4:50 PM	Th	Jackson	-OIHIGH	Laney

Dual Enrollment - Oakland International

	Lec		Jackson	ONLINE	Laney

Dual Enrollment - Oakland Interntional

	Lec 2:00-3:15 PM	M	Jackson	-OIHIGH	Laney

Dual Enrollment - Oakland Interntional

204 TECHNICAL MATHEMATICS FOR ELECTRICIANS 3 UNITS

Topics in mathematics with specific application to the Electrical/Electronics industry

41131	**Lec 6:30-7:45 PM**	**MT**	**Obolu**	**B130**	**Laney**

Classes you are registered for will appear in the Canvas course management system on the first day of class unless published earlier byClasses you are registered for will appear in Canvas on the first day of class unless published earlier by your instructor. Questions? Contact your instructor at sobolu@peralta.edu. All instructions and communications for this class will be sent to Peralta student email accounts. To access your student email account, go to www.peralta.edu and click on "For Students" on the left side. Then select "Student Email".

41909	**Lec 2:30-5:20 PM**	**S**	**Alphonso-Gibbs**	**ONLINE**	**Laney**

This course is 100% online and has required live online meetings at the times listed in the schedule. Directions on how to access the meetings will be included in your Canvas page and on the syllabus. Classes you are registered for will appear in Canvas on the first day of class unless published earlier by your instructor. Questions? Contact your instructor at aalphonso-gibb@peralta.edu. All instructions and communications for this class will be sent to Peralta student email accounts. To access your student email account, go to www.peralta.edu and click on "For Students" on the left side. Then select "Student Email".

207A NATIONAL ELECTRICAL CODE FOR ELECTRICIANS I 3 UNITS

Introduction to the first half of the current National Electrical Code

41130	Lec 2:00-4:50 PM	F	Rosillo	ONLINE	Laney

This course is 100% online and has required live online meetings at the times listed in the schedule. Directions on how to access the meetings will be included in your Canvas page and on the syllabus. Classes you are registered for will appear in Canvas on the first day of class unless published earlier by your instructor. Questions? Contact your instructor at arosillo@peralta.edu.All instructions and communications for this class will be sent to Peralta student email accounts. To access your student email account, go to www.peralta.edu and click on "For Students" on the left side. Then select "Student Email".

207B NATIONAL ELECTRICAL CODE (NEC) FOR ELECTRICIANS 2 3 UNITS

Introduction to the second half of the current National Electrical Code

41866	Lec 5:00-7:50 PM	M	Herzfeld	ONLINE	Laney

This course is 100% online and has required live online meetings at the times listed in the schedule. Directions on how to access the meetings will be included in your Canvas page and on the syllabus. Classes you are registered for will appear in Canvas on the first day of class unless published earlier by your instructor. Questions? Contact your instructor at mherzfeld@peralta.edu.All instructions and communications for this class will be sent to Peralta student email accounts. To access your student email account, go to www.peralta.edu and click on "For Students" on the left side. Then select "Student Email".

208 SOLAR PHOTOVOLTAIC SYSTEMS 3 UNITS

Intermediate revision of Photovoltaic Systems

CO: E/ET 203

41681	Lab 4:00-6:50 PM	W	Herzfeld	B120	Laney

Note: This class will be on the Laney campus at the times and in the location listed. All Laney buildings begin with L in the schedule.Classes you are registered for will appear in Canvas on the first day of class unless published earlier by your instructor. Questions? Contact your instructor at mherzfeld@peralta.edu.All instructions and communications for this class will be sent to Peralta student email accounts. To access your student email account, go to www.peralta.edu and click on "For Students" on the left side. Then select "Student Email".

	Lec 2:00-3:50 PM	W	Herzfeld	B120	Laney

217 RESIDENTIAL HOUSE WIRING 3 UNITS

Safely wiring a single-family dwelling as per the National Electrical Code using Laboratory mock-up walls; Lighting and appliance branch circuits, special purpose outlets, service-entrance calculations, and grounding; Project estimating and pricing

CO: E/ET 203

41403	**Lab 7:00-9:50 PM**	**F**	**Obolu**	**-BESTCNT2**	**Laney**

Note: This class will be on the Laney campus at the times and in the location listed. All Laney buildings begin with L in the schedule.Classes you are registered for will appear in the Canvas course management system on the first day of class unless published earlier by your instructor. Questions? Contact your instructor at sobolu@peralta.edu.All instructions and communications for this class will be sent to Peralta student email accounts. To access your student email account, go to www.peralta.edu and click on "For Students" on the left side. Then select "Student Email".

	Lec 5:00-6:50 PM	F	Obolu	B120	Laney

218 COMMERCIAL ELECTRICAL WIRING 3 UNITS

Commercial electrical wiring

PREREQUISITE: E/ET 203

41707	**Lab 7:00-9:50 PM**	**W**	**Jones**	**-BESTCNT2**	**Laney**

Note: This class will be on the Laney campus at the times and in the location listed. All Laney buildings begin with L in the schedule.Classes you are registered for will appear in the Canvas course management system on the first day of class unless published earlier by your instructor. Questions? Contact your instructor at rjones@peralta.edu.All instructions and communications for this class will be sent to Peralta student email accounts. To access your student email account, go to www.peralta.edu and click on "For Students" on the left side. Then select "Student Email".

	Lec 8:00-9:50 PM	**M**	**Jones**	**B120**	**Laney**

CODE	SEC L/L HOURS	DAYS	INSTRUCTOR	ROOM	COLLEGE

221 MOTORS AND DRIVES 3 UNITS

Introduction to the application of motors and drives used in commercial and industrial refrigeration, air conditioning, heating and ventilation

PREREQUISITE: ECT 11

41418	Lab 7:00-9:50 PM	Th	Obolu	B120	Laney

Note: This class will be on the Laney campus at the times and in the location listed. All Laney buildings begin with L in the schedule.Classes you are registered for will appear in Canvas on the first day of class unless published earlier by your instructor. Questions? Contact your instructor at sobolu@peralta.edu.All instructions and communications for this class will be sent to Peralta student email accounts. To access your student email account, go to www.peralta.edu and click on "For Students" on the left side. Then select "Student Email".

	Lec 8:00-9:50 PM	T	Obolu	B120	Laney
43692	Lab 11:00-1:50 PM	S	Cook	B120	Laney

Note: This class will be on the Laney campus at the times and in the location listed. All Laney buildings begin with L in the schedule.Classes you are registered for will appear in Canvas on the first day of class unless published earlier by your instructor. Questions? Contact your instructor at _____@peralta.edu.All instructions and communications for this class will be sent to Peralta student email accounts. To access your student email account, go to www.peralta.edu and click on "For Students" on the left side. Then select "Student Email".

	Lec 9:00-10:50 AM	S	Cook	B120	Laney

223 CAL-OSHA 30-HOUR CONSTRUCTION INDUSTRY TRAINING FOR ELECTRICAL & ELECTRONICS TECHNOLOGY 2 UNITS

CAL-OSHA 30-hour training

41285	Lec 12:00-1:50 PM	F	Bean	ONLINE	Laney

This course is 100% online and has required live online meetings at the times listed in the schedule. Directions on how to access the meetings will be included in your Canvas page and on the syllabus. Classes you are registered for will appear in Canvas on the first day of class unless published earlier by your instructor. Questions? Contact your instructor at gbean@peralta.edu.All instructions and communications for this class will be sent to Peralta student email accounts. To access your student email account, go to www.peralta.edu and click on "For Students" on the left side. Then select "Student Email".

41910	Lec 4:00-5:50 PM	Th	Herzfeld	A191A	Laney

*** Zero Cost textbook ** Note: This class will be on the Laney campus at the times and in the location listed. All Laney buildings begin with L in the schedule. Classes you are registered for will appear in the Canvas course management system on the first day of class unless published earlier by your instructor. Questions? Contact your instructor at mherzfeld@peralta.edu All instructions and communications for this class will be sent to Peralta student email accounts. To access your student email account, go to www.peralta.edu and click on "For Students" on the left side. Then select "Student Email".*

226 LIGHTING EFFICIENCY TECHNOLOGY 3 UNITS

Current technology in energy efficient lighting control and systems

41782	Lec 5:00-7:50 PM	T	Hashemi	ONLINE	Laney

This course is 100% online and has required live online meetings at the times listed in the schedule. Directions on how to access the meetings will be included in your Canvas page and on the syllabus. Classes you are registered for will appear in Canvas on the first day of class unless published earlier by your instructor. Questions? Contact your instructor at fhashemi@peralta.edu.All instructions and communications for this class will be sent to Peralta student email accounts. To access your student email account, go to www.peralta.edu and click on "For Students" on the left side. Then select "Student Email".

227 PROFESSIONAL INTERACTIONS IN THE WORKPLACE 2 UNITS

Introduction to basic concepts of professional interactions as applied to the workplace

41701	Lec 3:00-4:50 PM	M	Hashemi	ONLINE	Laney

This course is 100% online and has required live online meetings at the times listed in the schedule. Directions on how to access the meetings will be included in your Canvas page and on the syllabus. Classes you are registered for will appear in Canvas on the first day of class unless published earlier by your instructor. Questions? Contact your instructor at fhashemi@peralta.edu.All instructions and communications for this class will be sent to Peralta student email accounts. To access your student email account, go to www.peralta.edu and click on "For Students" on the left side. Then select "Student Email".

ENGINEERING ENGIN

**** 10 INTRODUCTION TO ENGINEERING 3 UNITS**

Introduction to Engineering

41957	Lab 3:30-6:20 PM	M	Barkdull	G240	Laney

*** Zero Cost textbook ** All class sessions for this course are in-person on the Laney College Campus at the days and times listed. Students must be able to attend all class sessions, in-person, during the scheduled times. Instructions and communications about class will be sent to Peralta student email accounts and discussed on the first day of class. Questions? Contact your instructor at mbarkdull@peralta.edu.*

	Lec 3:30-5:20 PM	W	Barkdull	G240	Laney

*** Zero Cost textbook ** All class sessions for this course are in-person on the Laney College Campus at the days and times listed. Students must be able to attend all class sessions, in-person, during the scheduled times. Instructions and communications about class will be sent to Peralta student email accounts and discussed on the first day of class. Questions? Contact your instructor at mbarkdull@peralta.edu.*

**** 18 INTRODUCTION TO ELECTRICAL ENGINEERING 4 UNITS**

Basic circuit elements, modeling, critical laws and network theorems

PR: PHYS 4B & MATH 3F OR MATH 3D

43624	Lab 1:30-4:20 PM	T	Staff		Laney

All class sessions for this course are in-person on the Laney College Campus at the days and times listed. Students must be able to attend all class sessions, in-person, during the scheduled times. Instructions and communications about class will be sent to Peralta student email accounts and discussed on the first day of class. Questions? Contact your instructor at chsieh@peralta.edu.

	Lec		Hsieh	ONLINE	Laney

This course is 100% online with no scheduled class sessions. This class will appear in each students' Canvas account on the first day of class (unless published earlier by your instructor). Instructions and communications for class will be sent to Peralta student email accounts. Questions? Contact your instructor at chsieh@peralta.edu.

**** 35 ENGINEERING MECHANICS-STATICS 3 UNITS**

Vectorial treatment of principles of the equilibrium of particles and rigid bodies

PREREQUISITE: MATH 3C & PHYS 4A

41078	Lec 9:30-10:45 AM	M W	Barkdull	G209	Laney

*** Zero Cost textbook ** All class sessions for this course are in-person on the Laney College Campus at the days and times listed. Students must be able to attend all class sessions, in-person, during the scheduled times. Instructions and communications about class will be sent to Peralta student email accounts and discussed on the first day of class. Questions? Contact your instructor at mbarkdull@peralta.edu.*

**** 77 COMPUTER PROGRAMMING FOR ENGINEERS USING MATLAB 4 UNITS**

Introduction to computer programming techniques and the use of MATLAB for solving computer-based engineering problems

41608	Lab		Barkdull	ONLINE	Laney

*** Low Cost Instructional Section ** This course is 100% online with no scheduled class sessions. This class will appear in each students' Canvas account on the first day of class (unless published earlier by your instructor). Instructions and communications for class will be sent to Peralta student email accounts. Questions? Contact your instructor at mbarkdull@peralta.edu.*

CODE	SEC L/L HOURS	DAYS	INSTRUCTOR	ROOM	COLLEGE
	Lec		Barkdull	ONLINE	Laney

*** Low Cost Instructional Section ** This course is 100% online with no scheduled class sessions. This class will appear in each students' Canvas account on the first day of class (unless published earlier by your instructor). Instructions and communications for class will be sent to Peralta student email accounts. Questions? Contact your instructor at mbarkdull@peralta.edu.*

43147	Lab 9:30-12:20 PM	T	Barkdull	G270	Laney

*** Low Cost Instructional Section ** All class sessions for this course are in-person on the Laney College Campus at the days and times listed. Students must be able to attend all class sessions, in-person, during the scheduled times. Instructions and communications about class will be sent to Peralta student email accounts and discussed on the first day of class. Questions? Contact your instructor at mbarkdull@peralta.edu.*

	Lec		Barkdull	ONLINE	Laney

*** Low Cost Instructional Section ** This course is 100% online with no scheduled class sessions. This class will appear in each students' Canvas account on the first day of class (unless published earlier by your instructor). Instructions and communications for class will be sent to Peralta student email accounts. Questions? Contact your instructor at mbarkdull@peralta.edu.*

ENGLISH *ENGL*

** C1000 ACADEMIC READING AND WRITING 4 UNITS

In this course, students receive instruction in academic reading and writing, including writing processes, effective use of language, analytical thinking, and the foundations of academic research

PREREQUISITE: PLACEMENT AS DETERMINED BY THE COLLEGE'S MULTIPLE MEASURES ASSESSMENT PROCESS.

41128	Lec 10:00-11:50 AM	M W	Robledo		Laney

*** Zero Cost textbook ** Note: This class will be on the Laney campus at the times and in the location listed. All Laney buildings begin with L in the schedule.Classes you are registered for will appear in Canvas on the first day of class unless published earlier by your instructor. Questions? Contact your instructor at drobledo@peralta.edu.All instructions and communications for this class will be sent to Peralta student email accounts. To access your student email account, go to www.peralta.edu and click on "For Students" on the left side. Then select "Student Email".*

41252	Lec 10:00-11:50 AM	T Th	Robledo	B257	Laney

*** Zero Cost textbook ** Note: This class will be on the Laney campus at the times and in the location listed. All Laney buildings begin with L in the schedule.Classes you are registered for will appear in Canvas on the first day of class unless published earlier by your instructor. Questions? Contact your instructor at drobledo@peralta.edu.All instructions and communications for this class will be sent to Peralta student email accounts. To access your student email account, go to www.peralta.edu and click on "For Students" on the left side. Then select "Student Email".*

41260	Lec		Oliver	ONLINE	Laney

This class is a fully online course with no required on-campus or Zoom meetings. All instruction will be provided via the internet through the college learning management system Canvas. Under the days and times column, the schedule for this course reads "to be announced (TBA)" but there will NOT be any meetings announced.Classes you are registered for will appear in Canvas on the first day of class unless published earlier by your instructor. Questions? Contact your instructor at aoliver@peralta.edu.All instructions and communications for this class will be sent to Peralta student email accounts. To access your student email account, go to www.peralta.edu and click on "For Students" on the left side. Then select "Student Email".

41438	Lec 10:00-11:50 AM	M W	Porter	B265	Laney

Note: This class will be on the Laney campus at the times and in the location listed. All Laney buildings begin with L in the schedule.Classes you are registered for will appear in the Canvas course management system on the first day of class unless published earlier by your instructor. Questions? Contact your instructor at rporter@peralta.edu.All instructions and communications for this class will be sent to Peralta student email accounts. To access your student email account, go to www.peralta.edu and click on "For Students" on the left side. Then select "Student Email".

41439	Lec 1:30-3:20 PM	T Th	Latta	B253	Laney

*** Zero Cost textbook ** Note: This class will be on the Laney campus at the times and in the location listed. All Laney buildings begin with L in the schedule.Classes you are registered for will appear in the Canvas course management system on the first day of class unless published earlier by your instructor. Questions? Contact your instructor at ilatta@peralta.edu.All instructions and communications for this class will be sent to Peralta student email accounts. To access your student email account, go to www.peralta.edu and click on "For Students" on the left side. Then select "Student Email".*

41440	Lec 10:00-11:50 AM	T Th	Gonzalez Reyes	E202B	Laney

*** Zero Cost textbook ** Note: This class will be on the Laney campus at the times and in the location listed. All Laney buildings begin with L in the schedule.Classes you are registered for will appear in the Canvas course management system on the first day of class unless published earlier by your instructor. Questions? Contact your instructor at cgonzalezreyes@peralta.edu. All instructions and communications for this class will be sent to Peralta student email accounts. To access your student email account, go to www.peralta.edu and click on "For Students" on the left side. Then select "Student Email".Transfer Track*

41441	Lec 1:30-3:20 PM	M W	Porter	B253	Laney

Note: This class will be on the Laney campus at the times and in the location listed. All Laney buildings begin with L in the schedule.Classes you are registered for will appear in the Canvas course management system on the first day of class unless published earlier by your instructor. Questions? Contact your instructor at rporter@peralta.edu.All instructions and communications for this class will be sent to Peralta student email accounts. To access your student email account, go to www.peralta.edu and click on "For Students" on the left side. Then select "Student Email".

41582	Lec 10:00-11:50 AM	M W	Lopez		Laney

*** Zero Cost textbook ** Note: This class will be on the Laney campus at the times and in the location listed. All Laney buildings begin with L in the schedule.Classes you are registered for will appear in the Canvas course management system on the first day of class unless published earlier by your instructor. Questions? Contact your instructor at dlopez@peralta.edu.All instructions and communications for this class will be sent to Peralta student email accounts. To access your student email account, go to www.peralta.edu and click on "For Students" on the left side. Then select "Student Email".*

41590	Lec		Cowan	ONLINE	Laney

*** Zero Cost textbook ** This class is a fully online course with no required on-campus or Zoom meetings. All instruction will be provided via the internet through the college learning management system Canvas. Under the days and times column, the schedule for this course reads "to be announced (TBA)" but there will NOT be any meetings announced.Classes you are registered for will appear in Canvas on the first day of class unless published earlier by your instructor. Questions? Contact your instructor at ecowan@peralta.edu.All instructions and communications for this class will be sent to Peralta student email accounts. To access your student email account, go to www.peralta.edu and click on "For Students" on the left side. Then select "Student Email".*

41839	Lec		Cowan	ONLINE	Laney

*** Zero Cost textbook ** This class is a fully online course with no required on-campus or Zoom meetings. All instruction will be provided via the internet through the college learning management system Canvas. Under the days and times column, the schedule for this course reads "to be announced (TBA)" but there will NOT be any meetings announced.Classes you are registered for will appear in Canvas on the first day of class unless published earlier by your instructor. Questions? Contact your instructor at ecowan@peralta.edu.All instructions and communications for this class will be sent to Peralta student email accounts. To access your student email account, go to www.peralta.edu and click on "For Students" on the left side. Then select "Student Email".*

41981	Lec 10:00-11:50 AM	T Th	Cowan	F200	Laney

*** Zero Cost textbook ** Note: This class will be on the Laney campus at the times and in the location listed. All Laney buildings begin with L in the schedule.Classes you are registered for will appear in the Canvas course management system on the first day of class unless published earlier by your instructor. Questions? Contact your instructor at ecowan@peralta.edu.All instructions and communications for this class will be sent to Peralta student email accounts. To access your student email account, go to www.peralta.edu and click on "For Students" on the left side. Then select "Student Email".*

43760	Lec		Porter	ONLINE	Laney

Note: This class is partially on campus at the times and in the location listed and partially online at the times listed. All Laney buildings begin with L in the schedule.Classes you are registered for will appear in Canvas on the first day

CODE	SEC L/L HOURS	DAYS	INSTRUCTOR	ROOM	COLLEGE

of class unless published earlier by your instructor. Questions? Contact your instructor at rporter@peralta.edu. All instructions and communications for this class will be sent to Peralta student email accounts. To access your student email account, go to www.peralta.edu and click on "For Students" on the left side. Then select "Student Email".Cancelled: 2 student and change to Monday night.

43760	**Lec 6:00-8:50 PM**	**M**	**Porter**	**B264**	**Laney**

Note: This class is partially on campus at the times and in the location listed and partially online at the times listed. All Laney buildings begin with L in the schedule.Classes you are registered for will appear in Canvas on the first day of class unless published earlier by your instructor. Questions? Contact your instructor at rporter@peralta.edu. All instructions and communications for this class will be sent to Peralta student email accounts. To access your student email account, go to www.peralta.edu and click on "For Students" on the left side. Then select "Student Email".Cancelled: 2 student and change to Monday night.

** C1000E ACADEMIC READING AND WRITING 5 UNITS

In this course, students receive instruction in academic reading and writing, including writing processes, effective use of language, analytical thinking, and the foundations of academic research

PREREQUISITE: PLACEMENT AS DETERMINED BY THE COLLEGE'S MULTIPLE MEASURES ASSESSMENT PROCESS.

41628	Lec 9:00-11:15 AM	T Th	Wanzo	EV7	Laney

UMOJA/UBAKANote: This class will be on the Laney campus at the times and in the location listed. All Laney buildings begin with L in the schedule.Classes you are registered for will appear in the Canvas course management system on the first day of class unless published earlier by your instructor. Questions? Contact your instructor at rwanzo@peralta.edu.All instructions and communications for this class will be sent to Peralta student email accounts. To access your student email account, go to www.peralta.edu and click on "For Students" on the left side. Then select "Student Email".Join the Umoja-UBAKA Program to enroll in this ENGL 1AS class. Apply at www.laney.edu/umoja-ubaka or email laney-umojaubaka@peralta.edu<mailto:laney-umojaubaka@peralta.edu> or visit Eagle Village Portable 3 in-person. Books for this class are FREE for Umoja-UBAKA students.

41629	Lec 9:00-11:15 AM	M W	Newton	A204	Laney

*** Zero Cost textbook ** GATEWAY*

41631	Lec 11:00-1:15 PM	M W	Gonzalez Reyes		Laney

*** Zero Cost textbook ** PUENTENote: This class will be on the Laney campus at the times and in the location listed. All Laney buildings begin with L in the schedule.Classes you are registered for will appear in the Canvas course management system on the first day of class unless published earlier by your instructor. Questions? Contact your instructor at cgreyes@peralta.edu.All instructions and communications for this class will be sent to Peralta student email accounts. To access your student email account, go to www.peralta.edu and click on "For Students" on the left side. Then select "Student Email".*

41743	Lec 10:00-12:15 PM	M W	Weidenbach	B256	Laney

*** Zero Cost textbook ** Note: This class will be on the Laney campus at the times and in the location listed. All Laney buildings begin with L in the schedule.Classes you are registered for will appear in the Canvas course management system on the first day of class unless published earlier by your instructor. Questions? Contact your instructor at cweidenbach@peralta.edu.All instructions and communications for this class will be sent to Peralta student email accounts. To access your student email account, go to www.peralta.edu and click on "For Students" on the left side. Then select "Student Email".*

43436	Lec 9:00-11:15 AM	T Th	Latta	F201	Laney

*** Zero Cost textbook ** Note: This class will be on the Laney campus at the times and in the location listed. All Laney buildings begin with L in the schedule.Classes you are registered for will appear in the Canvas course management system on the first day of class unless published earlier by your instructor. Questions? Contact your instructor at ilatta@peralta.edu.All instructions and communications for this class will be sent to Peralta student email accounts. To access your student email account, go to www.peralta.edu and click on "For Students" on the left side. Then select "Student Email".*

43437	Lec 1:30-3:45 PM	M W	Newton		Laney

*** Zero Cost textbook ** Note: This class will be on the Laney campus at the times and in the location listed. All Laney buildings begin with L in the schedule.Classes you are registered for will appear in the Canvas course management system on the first day of class unless published earlier by your instructor. Questions? Contact your instructor at gnewton@peralta.edu.All instructions and communications for this class will be sent to Peralta student email accounts. To access your student email account, go to www.peralta.edu and click on "For Students" on the left side. Then select "Student Email".*

** C1001 CRITICAL THINKING AND WRITING 3 UNITS

In this course, students receive instruction in critical thinking for purposes of constructing, evaluating, and composing arguments in a variety of rhetorical forms, using primarily non-fiction texts, refining writing skills and research strategies developed in ENGL C1000 College Reading and Writing (C-ID ENGL 100) or similar first-year college writing course

PREREQUISITE: ENGL 1A

41442	Lec 9:00-10:15 AM	M W	Cowan	B253	Laney

*** Zero Cost textbook ** Note: This class will be on the Laney campus at the times and in the location listed. All Laney buildings begin with L in the schedule. Classes you are registered for will appear in the Canvas course management system on the first day of class unless published earlier by your instructor. Questions? Contact your instructor at jgrossman@peralta.edu.All instructions and communications for this class will be sent to Peralta student email accounts. To access your student email account, go to www.peralta.edu and click on "For Students" on the left side. Then select "Student Email".*

41443	Lec 1:30-3:20 PM	T Th	Staff		Laney

Note: This class will be on the Laney campus at the times and in the location listed. All Laney buildings begin with L in the schedule.Classes you are registered for will appear in Canvas on the first day of class unless published earlier by your instructor. Questions? Contact your instructor at aoliver@peralta.edu.All instructions and communications for this class will be sent to Peralta student email accounts. To access your student email account, go to www.peralta.edu and click on "For Students" on the left side. Then select "Student Email".

41444	Lec 10:30-11:45 AM	T Th	Grossman	B265	Laney

*** Zero Cost textbook ** Note: This class will be on the Laney campus at the times and in the location listed. All Laney buildings begin with L in the schedule.Classes you are registered for will appear in Canvas on the first day of class unless published earlier by your instructor. Questions? Contact your instructor at jgrossman@peralta.edu.All instructions and communications for this class will be sent to Peralta student email accounts. To access your student email account, go to www.peralta.edu and click on "For Students" on the left side. Then select "Student Email".*

41862	**Lec 6:00-8:50 PM**	**W**	**Porter**	**B252**	**Laney**

*** Low Cost Instructional Section ** Note: This class will be on the Laney campus at the times and in the location listed. All Laney buildings begin with L in the schedule.Classes you are registered for will appear in Canvas on the first day of class unless published earlier by your instructor. Questions? Contact your instructor at rporter@peralta.edu.All instructions and communications for this class will be sent to Peralta student email accounts. To access your student email account, go to www.peralta.edu and click on "For Students" on the left side. Then select "Student Email".*

42013	Lec		Robledo	ONLINE	Laney

*** Low Cost Instructional Section ** This class is a fully online course with no required on-campus or Zoom meetings. All instruction will be provided via the internet through the college learning management system Canvas. Under the days and times column, the schedule for this course reads "to be announced (TBA)" but there will NOT be any meetings announced.Classes you are registered for will appear in the Canvas course management system on the first day of class unless published earlier by your instructor. Questions? Contact your instructor at ecowan@peralta.edu.All instructions and communications for this class will be sent to Peralta student email accounts. To access your student email account, go to www.peralta.edu and click on "For Students" on the left side. Then select "Student Email".*

42064	Lec 10:30-12:00 PM	M W	Watkins	-JUVEHALL	Laney

Juvenile Hall- Offsite - Course will meet at ACJC (Alameda County Juvenile Center)

42069	Lec		Oliver	ONLINE	Laney

CODE	SEC L/L HOURS	DAYS	INSTRUCTOR	ROOM	COLLEGE

*** Low Cost Instructional Section ** This class is a fully online course with no required on-campus or Zoom meetings. All instruction will be provided via the internet through the college learning management system Canvas. Under the days and times column, the schedule for this course reads "to be announced (TBA)" but there will NOT be any meetings announced.Classes you are registered for will appear in Canvas on the first day of class unless published earlier by your instructor. Questions? Contact your instructor at aoliver@peralta.edu.All instructions and communications for this class will be sent to Peralta student email accounts. To access your student email account, go to www.peralta.edu and click on "For Students" on the left side. Then select "Student Email".*

43301	Lec 11:30-12:45 PM	T Th	Wanzo	EV8	Laney
	UMOJA				
43438	Lec 10:30-11:45 AM	M W	Chinchilla		Laney

*** Low Cost Instructional Section, * Estimated Course Material Cost is $50 ** Note: This class will be on the Laney campus at the times and in the location listed. All Laney buildings begin with L in the schedule.Classes you are registered for will appear in the Canvas course management system on the first day of class unless published earlier by your instructor. Questions? Contact your instructor at mchinchilla@peralta.edu.All instructions and communications for this class will be sent to Peralta student email accounts. To access your student email account, go to www.peralta.edu and click on "For Students" on the left side. Then select "Student Email".*

43439	Lec		Oliver	ONLINE	Laney

This class is a fully online course with no required on-campus or Zoom meetings. All instruction will be provided via the internet through the college learning management system Canvas. Under the days and times column, the schedule for this course reads "to be announced (TBA)" but there will NOT be any meetings announced.Classes you are registered for will appear in Canvas on the first day of class unless published earlier by your instructor. Questions? Contact your instructor at aoliver@peralta.edu.All instructions and communications for this class will be sent to Peralta student email accounts. To access your student email account, go to www.peralta.edu and click on "For Students" on the left side. Then select "Student Email".

** 1B COMPOSITION AND READING — 4 UNITS

Continued expository writing

PREREQUISITE: ENGL 1A

41364	Lec 10:00-11:50 AM	T Th	Juanita	B264	Laney

Note: This class will be on the Laney campus at the times and in the location listed. All Laney buildings begin with L in the schedule.Classes you are registered for will appear in the Canvas course management system on the first day of class unless published earlier by your instructor. Questions? Contact your instructor at jjuanita@peralta.edu.All instructions and communications for this class will be sent to Peralta student email accounts. To access your student email account, go to www.peralta.edu and click on "For Students" on the left side. Then select "Student Email".

41375	Lec 1:30-3:20 PM	T Th	Robledo	B265	Laney

*** Zero Cost textbook ** Note: This class will be on the Laney campus at the times and in the location listed. All Laney buildings begin with L in the schedule.Classes you are registered for will appear in Canvas on the first day of class unless published earlier by your instructor. Questions? Contact your instructor at drobledo@peralta.edu.All instructions and communications for this class will be sent to Peralta student email accounts. To access your student email account, go to www.peralta.edu and click on "For Students" on the left side. Then select "Student Email".*

43440	Lec 10:00-11:50 AM	M W	Grossman		Laney

*** Low Cost Instructional Section ** Note: This class will be on the Laney campus at the times and in the location listed. All Laney buildings begin with L in the schedule.Classes you are registered for will appear in the Canvas course management system on the first day of class unless published earlier by your instructor. Questions? Contact your instructor at jgrossman@peralta.edu.All instructions and communications for this class will be sent to Peralta student email accounts. To access your student email account, go to www.peralta.edu and click on "For Students" on the left side. Then select "Student Email".*

43441	Lec 1:30-3:20 PM	M W	Oliver		Laney

Note: This class will be on the Laney campus at the times and in the location listed. All Laney buildings begin with L in the schedule.Classes you are registered for will appear in the Canvas course management system on the first day of class unless published earlier by your instructor. Questions? Contact your instructor at aoliver@peralta.edu.All instructions and communications for this class will be sent to Peralta student email accounts. To access your student email account, go to www.peralta.edu and click on "For Students" on the left side. Then select "Student Email".

** 10A CREATIVE WRITING I — 3 UNITS

Writing fiction, poetry, and drama

PREREQUISITE: ENGL 1A

41270	Lec 1:30-4:20 PM	T	Weidenbach	B256	Laney

*** Zero Cost textbook ** Note: This class will be on the Laney campus at the times and in the location listed. All Laney buildings begin with L in the schedule.Classes you are registered for will appear in the Canvas course management system on the first day of class unless published earlier by your instructor. Questions? Contact your instructor at cweidenbach@peralta.edu.All instructions and communications for this class will be sent to Peralta student email accounts. To access your student email account, go to www.peralta.edu and click on "For Students" on the left side. Then select "Student Email".*

** 10B CREATIVE WRITING II — 3 UNITS

Continuation of writing fiction, poetry, and drama

PREREQUISITE: ENGL 1A

41271	Lec 1:30-4:20 PM	T	Weidenbach	B256	Laney

*** Zero Cost textbook ** Note: This class will be on the Laney campus at the times and in the location listed. All Laney buildings begin with L in the schedule.Classes you are registered for will appear in the Canvas course management system on the first day of class unless published earlier by your instructor. Questions? Contact your instructor at cweidenbach@peralta.edu.All instructions and communications for this class will be sent to Peralta student email accounts. To access your student email account, go to www.peralta.edu and click on "For Students" on the left side. Then select "Student Email".*

** 30A INTRODUCTION TO AMERICAN LITERATURE I — 3 UNITS

Survey of American literary traditions from their beginnings to the second half of the nineteenth century

PREREQUISITE: ENGL 1A

42112	Lec 11:00-12:15 PM	T Th	Weidenbach	B256	Laney

*** Zero Cost textbook **

210A CREATIVE WRITING — 3 UNITS

Writing fiction, poetry, and drama

41272	Lec 1:30-4:20 PM	T	Weidenbach	B256	Laney

*** Zero Cost textbook ** Note: This class will be on the Laney campus at the times and in the location listed. All Laney buildings begin with L in the schedule.Classes you are registered for will appear in the Canvas course management system on the first day of class unless published earlier by your instructor. Questions? Contact your instructor at cweidenbach@peralta.edu.All instructions and communications for this class will be sent to Peralta student email accounts. To access your student email account, go to www.peralta.edu and click on "For Students" on the left side. Then select "Student Email".*

210B CREATIVE WRITING — 3 UNITS

Continuation of writing fiction, poetry, and drama

41273	Lec 1:30-4:20 PM	T	Weidenbach	B256	Laney

*** Zero Cost textbook ** Note: This class will be on the Laney campus at the times and in the location listed. All Laney buildings begin with L in the schedule.Classes you are registered for will appear in the Canvas course management system on the first day of class unless published earlier by your instructor. Questions? Contact your instructor at cweidenbach@peralta.edu.All instructions and communications for this class will be sent to Peralta student email accounts. To access your student email account, go to www.peralta.edu and click on "For Students" on the left side. Then select "Student Email".*

230A INTRODUCTION TO AMERICAN LITERATURE — 3 UNITS

Survey of American literature

42113	Lec 11:00-12:15 PM	T Th	Weidenbach	B256	Laney

*** Zero Cost textbook **

CODE	SEC L/L HOURS	DAYS	INSTRUCTOR	ROOM	COLLEGE

264A PREPARATION FOR COMPOSITION, READING, AND RESEARCH — 4 UNITS

Introduction to college-level composition, reading, and research

41369	Lab 11:30-1:05 PM *GATEWAY*	M W	Latta	A203	Laney
	Lec 10:00-11:15 AM	M W	Latta	A203	Laney

264B PREPARATION FOR COMPOSITION, READING, AND RESEARCH — 4 UNITS

Skill development in composition, reading, and research

41371	Lab 11:30-1:05 PM *GATEWAY*	M W	Latta	A203	Laney
	Lec 10:00-11:15 AM	M W	Latta	A203	Laney

ENGLISH FOR SPEAKERS OF OTHER LANGUAGES — *ESOL*

*** 50A ADVANCED LISTENING AND SPEAKING — 4 UNITS**

Advanced level listening and speaking in American English

PREREQUISITE: ESL 200B OR 233B OR PLACEMENT THROUGH MULTIPLE-MEASURES ASSESSMENT PROCESS

41330	Lec		Wadell	ONLINE	Laney

*** Zero Cost textbook ** Note: This class is partially on campus at the times and in the location listed and partially online. All Laney buildings begin with L in the schedule.The online portion of the class will not have set meeting times. Classes you are registered for will appear in Canvas on the first day of class unless published earlier by your instructor. Questions? Contact your instructor at ewadell@peralta.edu.All instructions and communications for this class will be sent to Peralta student email accounts. To access your student email account, go to www.peralta.edu and click on "For Students" on the left side. Then select "Student Email".*

41330	Lec 9:00-11:50 AM	T	Wadell	E201A	Laney

*** Zero Cost textbook ** Note: This class is partially on campus at the times and in the location listed and partially online. All Laney buildings begin with L in the schedule.The online portion of the class will not have set meeting times. Classes you are registered for will appear in Canvas on the first day of class unless published earlier by your instructor. Questions? Contact your instructor at ewadell@peralta.edu.All instructions and communications for this class will be sent to Peralta student email accounts. To access your student email account, go to www.peralta.edu and click on "For Students" on the left side. Then select "Student Email".*

50B ORAL COMMUNICATION FOR ADVANCED ESOL STUDENTS — 4 UNITS

Continuation of ESOL 50A

PREREQUISITE: ESL 50A OR PLACEMENT THROUGH MULTIPLE-MEASURES ASSESSMENT PROCESS

41774	Lec		Wadell	ONLINE	Laney

*** Zero Cost textbook ** Note: This class is partially on campus at the times and in the location listed and partially online. All Laney buildings begin with L in the schedule.The online portion of the class will not have set meeting times. Classes you are registered for will appear in Canvas on the first day of class unless published earlier by your instructor. Questions? Contact your instructor at ewadell@peralta.edu.All instructions and communications for this class will be sent to Peralta student email accounts. To access your student email account, go to www.peralta.edu and click on "For Students" on the left side. Then select "Student Email".*

41774	Lec 9:00-11:50 AM	T	Wadell	E201A	Laney

*** Zero Cost textbook ** Note: This class is partially on campus at the times and in the location listed and partially online. All Laney buildings begin with L in the schedule.The online portion of the class will not have set meeting times. Classes you are registered for will appear in Canvas on the first day of class unless published earlier by your instructor. Questions? Contact your instructor at ewadell@peralta.edu.All instructions and communications for this class will be sent to Peralta student email accounts. To access your student email account, go to www.peralta.edu and click on "For Students" on the left side. Then select "Student Email".*

ENGLISH FOR SPEAKERS OF OTHER LANGUAGES

CODE	SEC L/L HOURS	DAYS	INSTRUCTOR	ROOM	COLLEGE

**** 52 ADVANCED READING AND WRITING — 6 UNITS**

Advanced level of reading and writing

PREREQUISITES: ESOL 253, 253A, 253B, 513, 553, OR PLACEMENT BY MULTIPLE MEASURES ASSESSMENT PROCESS

41446	Lec		Cohen	ONLINE	Laney

***Low Cost Instructional Section ** Note: This class is partially on campus at the times and in the location listed and partially online. All Laney buildings begin with L in the schedule.The online portion of the class will not have set meeting times. Classes you are registered for will appear in Canvas on the first day of class unless published earlier by your instructor. Questions? Contact your instructor at ccohen@peralta.edu.All instructions and communications for this class will be sent to Peralta student email accounts. To access your student email account, go to www.peralta.edu and click on "For Students" on the left side. Then select "Student Email".*

41446	Lec 9:30-12:20 PM	W	Cohen	B257	Laney

***Low Cost Instructional Section ** Note: This class is partially on campus at the times and in the location listed and partially online. All Laney buildings begin with L in the schedule.The online portion of the class will not have set meeting times. Classes you are registered for will appear in Canvas on the first day of class unless published earlier by your instructor. Questions? Contact your instructor at ccohen@peralta.edu.All instructions and communications for this class will be sent to Peralta student email accounts. To access your student email account, go to www.peralta.edu and click on "For Students" on the left side. Then select "Student Email".*

251A READING AND WRITING 1 — 6 UNITS

High beginning level of reading and writing

PREREQUISITE: PLACEMENT THROUGH MULTIPLES MEASURE ASSESSMENT

41155	Lec		Lopez	ONLINE	Laney

***Low Cost Instructional Section, * Estimated Course Material Cost is $30 ** Note: This class is partially on campus at the times and in the location listed and partially online. All Laney buildings begin with L in the schedule.The online portion of the class will not have set meeting times. Classes you are registered for will appear in Canvas on the first day of class unless published earlier by your instructor. Questions? Contact your instructor at dlopez@peralta.edu.All instructions and communications for this class will be sent to Peralta student email accounts. To access your student email account, go to www.peralta.edu and click on "For Students" on the left side. Then select "Student Email".*

41155	Lec 10:00-11:50 AM	T Th	Lopez	G206	Laney

***Low Cost Instructional Section, * Estimated Course Material Cost is $30 ** Note: This class is partially on campus at the times and in the location listed and partially online. All Laney buildings begin with L in the schedule.The online portion of the class will not have set meeting times. Classes you are registered for will appear in Canvas on the first day of class unless published earlier by your instructor. Questions? Contact your instructor at dlopez@peralta.edu.All instructions and communications for this class will be sent to Peralta student email accounts. To access your student email account, go to www.peralta.edu and click on "For Students" on the left side. Then select "Student Email".*

41156	Lec		Lopez	ONLINE	Laney

*** Zero Cost textbook ** Note: This class is partially on campus at the times and in the location listed and partially online. All Laney buildings begin with L in the schedule.The online portion of the class will not have set meeting times. Classes you are registered for will appear in Canvas on the first day of class unless published earlier by your instructor. Questions? Contact your instructor at dlopez@peralta.edu.All instructions and communications for this class will be sent to Peralta student email accounts. To access your student email account, go to www.peralta.edu and click on "For Students" on the left side. Then select "Student Email".*

41156	Lec 1:30-3:20 PM	M W	Lopez	E201B	Laney

*** Zero Cost textbook ** Note: This class is partially on campus at the times and in the location listed and partially online. All Laney buildings begin with L in the schedule.The online portion of the class will not have set meeting times. Classes you are registered for will appear in Canvas on the first day of class unless published earlier by your instructor. Questions? Contact your instructor at dlopez@peralta.edu.All instructions and communications for this class will be*

CODE	SEC L/L HOURS	DAYS	INSTRUCTOR	ROOM	COLLEGE

sent to Peralta student email accounts. To access your student email account, go to www.peralta.edu and click on "For Students" on the left side. Then select "Student Email".

41473 Lec Ibeh ONLINE Laney

*** Low Cost Instructional Section, * Estimated Course Material Cost is $30 ** Note: This class is partially on campus at the times and in the location listed and partially online. All Laney buildings begin with L in the schedule.The online portion of the class will not have set meeting times. Classes you are registered for will appear in Canvas on the first day of class unless published earlier by your instructor. Questions? Contact your instructor at aibeh@peralta.edu.All instructions and communications for this class will be sent to Peralta student email accounts. To access your student email account, go to www.peralta.edu and click on "For Students" on the left side. Then select "Student Email".*

41473 Lec 10:00-11:50 AM M W Ibeh E200 Laney

*** Low Cost Instructional Section, * Estimated Course Material Cost is $30 ** Note: This class is partially on campus at the times and in the location listed and partially online. All Laney buildings begin with L in the schedule.The online portion of the class will not have set meeting times. Classes you are registered for will appear in Canvas on the first day of class unless published earlier by your instructor. Questions? Contact your instructor at aibeh@peralta.edu.All instructions and communications for this class will be sent to Peralta student email accounts. To access your student email account, go to www.peralta.edu and click on "For Students" on the left side. Then select "Student Email".*

41732 Lec Trunk ONLINE Laney

*** Zero Cost textbook ** This course is 100% online and has required live online meetings at the times listed in the schedule. Directions on how to access the meetings will be included in your Canvas page and on the syllabus. Classes you are registered for will appear in Canvas on the first day of class unless published earlier by your instructor. Questions? Contact your instructor at strunk@peralta.edu.All instructions and communications for this class will be sent to Peralta student email accounts. To access your student email account, go to www.peralta.edu and click on "For Students" on the left side. Then select "Student Email".*

41732 Lec 6:00-7:50 PM T Th Trunk ONLINE Laney

*** Zero Cost textbook ** This course is 100% online and has required live online meetings at the times listed in the schedule. Directions on how to access the meetings will be included in your Canvas page and on the syllabus. Classes you are registered for will appear in Canvas on the first day of class unless published earlier by your instructor. Questions? Contact your instructor at strunk@peralta.edu.All instructions and communications for this class will be sent to Peralta student email accounts. To access your student email account, go to www.peralta.edu and click on "For Students" on the left side. Then select "Student Email".*

251B READING AND WRITING 1 6 UNITS

Continuation of ESOL 251A

PREREQUISITE: ESL 285A OR PLACEMENT THROUGH MULTPLE-MEASURES ASSESSMENT PROCESS

41175 Lec Lopez ONLINE Laney

*** Low Cost Instructional Section, * Estimated Course Material Cost is $30 ** Note: This class is partially on campus at the times and in the location listed and partially online. All Laney buildings begin with L in the schedule.The online portion of the class will not have set meeting times. Classes you are registered for will appear in Canvas on the first day of class unless published earlier by your instructor. Questions? Contact your instructor at dlopez@peralta.edu.All instructions and communications for this class will be sent to Peralta student email accounts. To access your student email account, go to www.peralta.edu and click on "For Students" on the left side. Then select "Student Email".*

41175 Lec 10:00-11:50 AM T Th Lopez G206 Laney

*** Low Cost Instructional Section, * Estimated Course Material Cost is $30 ** Note: This class is partially on campus at the times and in the location listed and partially online. All Laney buildings begin with L in the schedule.The online portion of the class will not have set meeting times. Classes you are registered for will appear in Canvas on the first day of class unless published earlier by your instructor. Questions? Contact your instructor at dlopez@peralta.edu.All instructions and communications for this class will be sent to Peralta student email accounts. To access your student email account, go to www.peralta.edu and click on "For Students" on the left side. Then select "Student Email".*

41474 Lec Lopez ONLINE Laney

*** Zero Cost textbook ** Note: This class is partially on campus at the times and in the location listed and partially online. All Laney buildings begin with L in the schedule.The online portion of the class will not have set meeting times. Classes you are registered for will appear in Canvas on the first day of class unless published earlier by your instructor. Questions? Contact your instructor at dlopez@peralta.edu.All instructions and communications for this class will be sent to Peralta student email accounts. To access your student email account, go to www.peralta.edu and click on "For Students" on the left side. Then select "Student Email".*

41474 Lec 1:30-3:20 PM M W Lopez E201B Laney

*** Zero Cost textbook ** Note: This class is partially on campus at the times and in the location listed and partially online. All Laney buildings begin with L in the schedule.The online portion of the class will not have set meeting times. Classes you are registered for will appear in Canvas on the first day of class unless published earlier by your instructor. Questions? Contact your instructor at dlopez@peralta.edu.All instructions and communications for this class will be sent to Peralta student email accounts. To access your student email account, go to www.peralta.edu and click on "For Students" on the left side. Then select "Student Email".*

41475 Lec Ibeh ONLINE Laney

*** Low Cost Instructional Section, * Estimated Course Material Cost is $30 ** Note: This class is partially on campus at the times and in the location listed and partially online. All Laney buildings begin with L in the schedule.The online portion of the class will not have set meeting times. Classes you are registered for will appear in Canvas on the first day of class unless published earlier by your instructor. Questions? Contact your instructor at aibeh@peralta.edu.All instructions and communications for this class will be sent to Peralta student email accounts. To access your student email account, go to www.peralta.edu and click on "For Students" on the left side. Then select "Student Email".*

41475 Lec 10:00-11:50 AM M W Ibeh E200 Laney

*** Low Cost Instructional Section, * Estimated Course Material Cost is $30 ** Note: This class is partially on campus at the times and in the location listed and partially online. All Laney buildings begin with L in the schedule.The online portion of the class will not have set meeting times. Classes you are registered for will appear in Canvas on the first day of class unless published earlier by your instructor. Questions? Contact your instructor at aibeh@peralta.edu.All instructions and communications for this class will be sent to Peralta student email accounts. To access your student email account, go to www.peralta.edu and click on "For Students" on the left side. Then select "Student Email".*

41733 Lec Trunk ONLINE Laney

*** Zero Cost textbook ** This course is 100% online and has required live online meetings at the times listed in the schedule. Directions on how to access the meetings will be included in your Canvas page and on the syllabus. Classes you are registered for will appear in Canvas on the first day of class unless published earlier by your instructor. Questions? Contact your instructor at strunk@peralta.edu.All instructions and communications for this class will be sent to Peralta student email accounts. To access your student email account, go to www.peralta.edu and click on "For Students" on the left side. Then select "Student Email".*

41733 Lec 6:00-7:50 PM T Th Trunk ONLINE Laney

*** Zero Cost textbook ** This course is 100% online and has required live online meetings at the times listed in the schedule. Directions on how to access the meetings will be included in your Canvas page and on the syllabus. Classes you are registered for will appear in Canvas on the first day of class unless published earlier by your instructor. Questions? Contact your instructor at strunk@peralta.edu.All instructions and communications for this class will be sent to Peralta student email accounts. To access your student email account, go to www.peralta.edu and click on "For Students" on the left side. Then select "Student Email".*

252A READING AND WRITING 2 6 UNITS

Intermediate level of reading and writing

PREREQUISITE: ESL 251B OR 285B OR PLACEMENT THROUGH MUJLTIPLE-MEASURES ASSESSMENT PROCESS

41144 Lec Wadell ONLINE Laney

*** Low Cost Instructional Section, * Estimated Course Material Cost is $8 ** Note: This class is partially on campus at the times and in the location listed and partially online. All Laney buildings begin with L in the schedule.The online portion of the class will not have set meeting times. Classes you are registered for will appear in Canvas on the first day of class unless published earlier by your instructor. Questions? Contact your instructor at ewadell@peralta.edu.All instructions and communications for this class will be sent to Peralta student email accounts. To access your student email account, go to www.peralta.edu*

CODE	SEC L/L HOURS	DAYS	INSTRUCTOR	ROOM	COLLEGE

and click on "For Students" on the left side. Then select "Student Email".

41144 Lec 10:00-11:50 AM M W Wadell E201A Laney

*** Low Cost Instructional Section, * Estimated Course Material Cost is $8 ** Note: This class is partially on campus at the times and in the location listed and partially online. All Laney buildings begin with L in the schedule.The online portion of the class will not have set meeting times. Classes you are registered for will appear in Canvas on the first day of class unless published earlier by your instructor. Questions? Contact your instructor at ewadell@peralta.edu.All instructions and communications for this class will be sent to Peralta student email accounts. To access your student email account, go to www.peralta.edu and click on "For Students" on the left side. Then select "Student Email".*

41145 Lec Wong ONLINE Laney

*** Low Cost Instructional Section, * Estimated Course Material Cost is $8 ** Note: This class is partially on campus at the times and in the location listed and partially online. All Laney buildings begin with L in the schedule.The online portion of the class will not have set meeting times. Classes you are registered for will appear in Canvas on the first day of class unless published earlier by your instructor. Questions? Contact your instructor at jwong@peralta.edu.All instructions and communications for this class will be sent to Peralta student email accounts. To access your student email account, go to www.peralta.edu and click on "For Students" on the left side. Then select "Student Email".*

41145 Lec 1:30-3:20 PM M W Wong D107 Laney

*** Low Cost Instructional Section, * Estimated Course Material Cost is $8 ** Note: This class is partially on campus at the times and in the location listed and partially online. All Laney buildings begin with L in the schedule.The online portion of the class will not have set meeting times. Classes you are registered for will appear in Canvas on the first day of class unless published earlier by your instructor. Questions? Contact your instructor at jwong@peralta.edu.All instructions and communications for this class will be sent to Peralta student email accounts. To access your student email account, go to www.peralta.edu and click on "For Students" on the left side. Then select "Student Email".*

41146 Lec Tiemroth-Zavala ONLINE Laney

This course is 100% online and has required live online meetings at the times listed in the schedule. Directions on how to access the meetings will be included in your Canvas page and on the syllabus. Classes you are registered for will appear in Canvas on the first day of class unless published earlier by your instructor. Questions? Contact your instructor at stzavala@peralta.edu.All instructions and communications for this class will be sent to Peralta student email accounts. To access your student email account, go to www.peralta.edu and click on "For Students" on the left side. Then select "Student Email".

41146 Lec 6:00-7:50 PM T Tiemroth-Zavala ONLINE Laney

This course is 100% online and has required live online meetings at the times listed in the schedule. Directions on how to access the meetings will be included in your Canvas page and on the syllabus. Classes you are registered for will appear in Canvas on the first day of class unless published earlier by your instructor. Questions? Contact your instructor at stzavala@peralta.edu.All instructions and communications for this class will be sent to Peralta student email accounts. To access your student email account, go to www.peralta.edu and click on "For Students" on the left side. Then select "Student Email".

252B READING AND WRITING 2 6 UNITS

Continuation of ESOL 252B

PREREQUISITE: ESL 222A OR PLACEMENT THROUGH MULTPLE-MEASURES ASSESSMENT PROCESS

41164 Lec Wadell ONLINE Laney

*** Low Cost Instructional Section, * Estimated Course Material Cost is $8 ** Note: This class is partially on campus at the times and in the location listed and partially online. All Laney buildings begin with L in the schedule.The online portion of the class will not have set meeting times. Classes you are registered for will appear in Canvas on the first day of class unless published earlier by your instructor. Questions? Contact your instructor at ewadell@peralta.edu.All instructions and communications for this class will be sent to Peralta student email accounts. To access your student email account, go to www.peralta.edu and click on "For Students" on the left side. Then select "Student Email".*

41164 Lec 10:00-11:50 AM M W Wadell E201A Laney

*** Low Cost Instructional Section, * Estimated Course Material Cost is $8 ** Note: This class is partially on campus at the times and in the location listed and partially online. All Laney buildings begin with L in the schedule.The online portion of the class will not have set meeting times. Classes you are registered for will appear in Canvas on the first day of class unless published earlier by your instructor. Questions? Contact your instructor at ewadell@peralta.edu.All instructions and communications for this class will be sent to Peralta student email accounts. To access your student email account, go to www.peralta.edu and click on "For Students" on the left side. Then select "Student Email".*

41165 Lec Wong ONLINE Laney

*** Low Cost Instructional Section, * Estimated Course Material Cost is $8 ** Note: This class is partially on campus at the times and in the location listed and partially online. All Laney buildings begin with L in the schedule.The online portion of the class will not have set meeting times. Classes you are registered for will appear in Canvas on the first day of class unless published earlier by your instructor. Questions? Contact your instructor at jwong@peralta.edu.All instructions and communications for this class will be sent to Peralta student email accounts. To access your student email account, go to www.peralta.edu and click on "For Students" on the left side. Then select "Student Email".*

41165 Lec 1:30-3:20 PM M W Wong D107 Laney

*** Low Cost Instructional Section, * Estimated Course Material Cost is $8 ** Note: This class is partially on campus at the times and in the location listed and partially online. All Laney buildings begin with L in the schedule.The online portion of the class will not have set meeting times. Classes you are registered for will appear in Canvas on the first day of class unless published earlier by your instructor. Questions? Contact your instructor at jwong@peralta.edu.All instructions and communications for this class will be sent to Peralta student email accounts. To access your student email account, go to www.peralta.edu and click on "For Students" on the left side. Then select "Student Email".*

41166 Lec Tiemroth-Zavala ONLINE Laney

This course is 100% online and has required live online meetings at the times listed in the schedule. Directions on how to access the meetings will be included in your Canvas page and on the syllabus. Classes you are registered for will appear in Canvas on the first day of class unless published earlier by your instructor. Questions? Contact your instructor at stzavala@peralta.edu.All instructions and communications for this class will be sent to Peralta student email accounts. To access your student email account, go to www.peralta.edu and click on "For Students" on the left side. Then select "Student Email".

41166 Lec 6:00-7:50 PM T Tiemroth-Zavala ONLINE Laney

This course is 100% online and has required live online meetings at the times listed in the schedule. Directions on how to access the meetings will be included in your Canvas page and on the syllabus. Classes you are registered for will appear in Canvas on the first day of class unless published earlier by your instructor. Questions? Contact your instructor at stzavala@peralta.edu.All instructions and communications for this class will be sent to Peralta student email accounts. To access your student email account, go to www.peralta.edu and click on "For Students" on the left side. Then select "Student Email".

253 READING AND WRITING 3 6 UNITS

High Intermediate level of reading and writing

PREREQUISITES: ESOL 252A, 252B, 512 OR PLACEMENT BY MULTIPLE MEASURES ASSESSMENT PROCESS.

41471 Lec Hunt ONLINE Laney

*** Low Cost Instructional Section, * Estimated Course Material Cost is $18 ** Note: This class is partially on campus at the times and in the location listed and partially online. All Laney buildings begin with L in the schedule.The online portion of the class will not have set meeting times. Classes you are registered for will appear in Canvas on the first day of class unless published earlier by your instructor. Questions? Contact your instructor at nhunt@peralta.edu.All instructions and communications for this class will be sent to Peralta student email accounts. To access your student email account, go to www.peralta.edu and click on "For Students" on the left side. Then select "Student Email".*

41471 Lec 10:00-11:50 AM M W Hunt E201B Laney

*** Low Cost Instructional Section, * Estimated Course Material Cost is $18 ** Note: This class is partially on campus at the times and in the location listed and partially online. All Laney buildings begin with L in the schedule.The online portion of the class will not have set meeting times. Classes you are registered for will appear in Canvas on the first day of class unless published earlier by your instructor. Questions? Contact your instructor at nhunt@peralta.edu.All instructions and communications for this class will be sent to Peralta student email accounts. To access your student email account, go to www.peralta.edu and click on "For Students" on the left side. Then select "Student Email".*

41472 Lec Yasue ONLINE Laney

*** Low Cost Instructional Section, * Estimated Course Material Cost is $18 ** This course is 100% online and has required live online meetings at the times listed in the schedule. Directions on how to access the meetings will be included in your Canvas page and on the syllabus. Classes you are registered*

CODE	SEC L/L HOURS	DAYS	INSTRUCTOR	ROOM	COLLEGE

for will appear in Canvas on the first day of class unless published earlier by your instructor. Questions? Contact your instructor at byasue@peralta.edu.All instructions and communications for this class will be sent to Peralta student email accounts. To access your student email account, go to www.peralta.edu and click on "For Students" on the left side. Then select "Student Email".

41472	**Lec 6:00-7:50 PM**	**W**	**Yasue**	**ONLINE**	**Laney**

*** Low Cost Instructional Section, * Estimated Course Material Cost is $18 ** This course is 100% online and has required live online meetings at the times listed in the schedule. Directions on how to access the meetings will be included in your Canvas page and on the syllabus. Classes you are registered for will appear in Canvas on the first day of class unless published earlier by your instructor. Questions? Contact your instructor at byasue@peralta.edu.All instructions and communications for this class will be sent to Peralta student email accounts. To access your student email account, go to www.peralta.edu and click on "For Students" on the left side. Then select "Student Email".*

261A LISTENING AND SPEAKING 1 — 4 UNITS

High beginning level listening and speaking

PREREQUISITE: PLACEMENT THROUGH MULTIPLES MEASURE ASSESSMENT

41150	Lec 10:00-11:50 AM	M W	Robinson	G211	Laney

*** Low Cost Instructional Section, * Estimated Course Material Cost is $18 ** Note: This class will be on the Laney campus at the times and in the location listed. All Laney buildings begin with L in the schedule.Classes you are registered for will appear in the Canvas course management system on the first day of class unless published earlier by your instructor. Questions? Contact your instructor at rrobinson@peralta.edu.All instructions and communications for this class will be sent to Peralta student email accounts. To access your student email account, go to www.peralta.edu and click on "For Students" on the left side. Then select "Student Email".*

41151	Lec 10:00-11:50 AM	T Th	Robinson	G211	Laney

*** Zero Cost textbook ** Note: This class will be on the Laney campus at the times and in the location listed. All Laney buildings begin with L in the schedule.Classes you are registered for will appear in the Canvas course management system on the first day of class unless published earlier by your instructor. Questions? Contact your instructor at rrobinson@peralta.edu.All instructions and communications for this class will be sent to Peralta student email accounts. To access your student email account, go to www.peralta.edu and click on "For Students" on the left side. Then select "Student Email".*

41152	**Lec 6:00-7:50 PM**	**M W**	**Ren**	**ONLINE**	**Laney**

*** Low Cost Instructional Section, * Estimated Course Material Cost is $46.24 ** This course is 100% online and has required live online meetings at the times listed in the schedule. Directions on how to access the meetings will be included in your Canvas page and on the syllabus. Classes you are registered for will appear in the Canvas course management system on the first day of class unless published earlier by your instructor. Questions? Contact your instructor at yren@peralta.edu.All instructions and communications for this class will be sent to Peralta student email accounts. To access your student email account, go to www.peralta.edu and click on "For Students" on the left side. Then select "Student Email".*

261B LISTENING AND SPEAKING 1 — 4 UNITS

Continuation of ESOL 261A

PREREQUISITE: ESL 283A OR PLACEMENT THROUGH MULTPLE-MEASURES ASSESSMENT PROCESS

41170	Lec 10:00-11:50 AM	M W	Robinson	G211	Laney

*** Low Cost Instructional Section, * Estimated Course Material Cost is $18 ** Note: This class will be on the Laney campus at the times and in the location listed. All Laney buildings begin with L in the schedule.Classes you are registered for will appear in the Canvas course management system on the first day of class unless published earlier by your instructor. Questions? Contact your instructor at rrobinson@peralta.edu.All instructions and communications for this class will be sent to Peralta student email accounts. To access your student email account, go to www.peralta.edu and click on "For Students" on the left side. Then select "Student Email".*

41171	Lec 10:00-11:50 AM	T Th	Robinson	G211	Laney

*** Zero Cost textbook ** Note: This class will be on the Laney campus at the times and in the location listed. All Laney buildings begin with L in the schedule.Classes you are registered for will appear in the Canvas course management system on the first day of class unless published earlier by your instructor. Questions? Contact your instructor at rrobinson@peralta.edu.All instructions and communications for this class will be sent to Peralta student email accounts. To access your student email account, go to www.peralta.edu and click on "For Students" on the left side. Then select "Student Email".*

ENGLISH FOR SPEAKERS OF OTHER LANGUAGES

CODE	SEC L/L HOURS	DAYS	INSTRUCTOR	ROOM	COLLEGE

To access your student email account, go to www.peralta.edu and click on "For Students" on the left side. Then select "Student Email".

41172	**Lec 6:00-7:50 PM**	**M W**	**Ren**	**ONLINE**	**Laney**

*** Low Cost Instructional Section, * Estimated Course Material Cost is $46.24 ** This course is 100% online and has required live online meetings at the times listed in the schedule. Directions on how to access the meetings will be included in your Canvas page and on the syllabus. Classes you are registered for will appear in the Canvas course management system on the first day of class unless published earlier by your instructor. Questions? Contact your instructor at yren@peralta.edu.All instructions and communications for this class will be sent to Peralta student email accounts. To access your student email account, go to www.peralta.edu and click on "For Students" on the left side. Then select "Student Email".*

262A LISTENING AND SPEAKING 2 — 4 UNITS

Intermediate level listening and speaking

PREREQUISITE: ESL 250B OR 283B OR PLACEMENT THROUGH MULTIPLE-MEASURES ASSESSMENT PROCESS

41147	Lec 10:00-11:50 AM	T Th	Tiemroth-Zavala	F255	Laney

*** Zero Cost textbook ** Note: This class will be on the Laney campus at the times and in the location listed. All Laney buildings begin with L in the schedule.Classes you are registered for will appear in the Canvas course management system on the first day of class unless published earlier by your instructor. Questions? Contact your instructor at stzavala@peralta.edu.All instructions and communications for this class will be sent to Peralta student email accounts. To access your student email account, go to www.peralta.edu and click on "For Students" on the left side. Then select "Student Email".*

41148	Lec 1:30-3:20 PM	M W	Panitch	E200	Laney

*** Zero Cost textbook ** Note: This class will be on the Laney campus at the times and in the location listed. All Laney buildings begin with L in the schedule.Classes you are registered for will appear in the Canvas course management system on the first day of class unless published earlier by your instructor. Questions? Contact your instructor at kpanitch@peralta.edu.All instructions and communications for this class will be sent to Peralta student email accounts. To access your student email account, go to www.peralta.edu and click on "For Students" on the left side. Then select "Student Email".*

41658	**Lec 6:00-7:50 PM**	**M W**	**Burns Tubio**	**ONLINE**	**Laney**

*** Zero Cost textbook ** This course is 100% online and has required live online meetings at the times listed in the schedule. Directions on how to access the meetings will be included in your Canvas page and on the syllabus. Classes you are registered for will appear in Canvas on the first day of class unless published earlier by your instructor. Questions? Contact your instructor at atubio@peralta.edu.All instructions and communications for this class will be sent to Peralta student email accounts. To access your student email account, go to www.peralta.edu and click on "For Students" on the left side. Then select "Student Email".*

43644	Lec 8:40-10:10 AM	T F	Rodas	CASTLEMON	Laney

Dual Enrollment - Castlemont

43758	Lec 10:00-11:50 AM	T Th	Jimenez Velayos	D107	Laney

NewComer

262B LISTENING AND SPEAKING 2 — 4 UNITS

Continuation of ESOL 262A

PREREQUISITE: ESL 232A OR PLACEMENT THROUGH MULTPLE-MEASURES ASSESSMENT PROCESS

41167	Lec 10:00-11:50 AM	T Th	Tiemroth-Zavala	F255	Laney

*** Zero Cost textbook ** Note: This class will be on the Laney campus at the times and in the location listed. All Laney buildings begin with L in the schedule.Classes you are registered for will appear in the Canvas course management system on the first day of class unless published earlier by your instructor. Questions? Contact your instructor at stzavala@peralta.edu.All instructions and communications for this class will be sent to Peralta student email accounts. To access your student email account, go to www.peralta.edu and click on "For Students" on the left side. Then select "Student Email".*

41168	Lec 1:30-3:20 PM	M W	Panitch	E200	Laney

*** Zero Cost textbook ** Note: This class will be on the Laney campus at the times and in the location listed. All Laney buildings begin with L in the schedule.Classes you are registered for will appear in the Canvas course management system on the first day of class unless published earlier by your instructor. Questions? Contact your instructor at kpanitch@peralta.edu.All instructions and*

CODE	SEC L/L HOURS	DAYS	INSTRUCTOR	ROOM	COLLEGE

communications for this class will be sent to Peralta student email accounts. To access your student email account, go to www.peralta.edu and click on "For Students" on the left side. Then select "Student Email".

41659 Lec 6:00-7:50 PM M W Burns Tubio ONLINE Laney

*** Zero Cost textbook ** This course is 100% online and has required live online meetings at the times listed in the schedule. Directions on how to access the meetings will be included in your Canvas page and on the syllabus. Classes you are registered for will appear in Canvas on the first day of class unless published earlier by your instructor. Questions? Contact your instructor at atubio@peralta.edu.All instructions and communications for this class will be sent to Peralta student email accounts. To access your student email account, go to www.peralta.edu and click on "For Students" on the left side. Then select "Student Email".*

263A LISTENING AND SPEAKING 3 4 UNITS

High intermediate level listening and speaking

PREREQUISITE: ESL 200A OR 232B OR PLACEMENT THROUGH MULTIPLE-MEASURES ASSESSMENT PROCESS

41149 Lec Tiemroth-Zavala ONLINE Laney

*** Zero Cost textbook ** This course is 100% online and has required live online meetings at the times listed in the schedule. Directions on how to access the meetings will be included in your Canvas page and on the syllabus. Classes you are registered for will appear in Canvas on the first day of class unless published earlier by your instructor. Questions? Contact your instructor at stzavala@peralta.edu.All instructions and communications for this class will be sent to Peralta student email accounts. To access your student email account, go to www.peralta.edu and click on "For Students" on the left side. Then select "Student Email".*

41149 Lec 6:00-7:50 PM Th Tiemroth-Zavala ONLINE Laney

*** Zero Cost textbook ** This course is 100% online and has required live online meetings at the times listed in the schedule. Directions on how to access the meetings will be included in your Canvas page and on the syllabus. Classes you are registered for will appear in Canvas on the first day of class unless published earlier by your instructor. Questions? Contact your instructor at stzavala@peralta.edu.All instructions and communications for this class will be sent to Peralta student email accounts. To access your student email account, go to www.peralta.edu and click on "For Students" on the left side. Then select "Student Email".*

41734 Lec 10:00-11:50 AM T Th Wong B252 Laney

*** Zero Cost textbook ** Note: This class will be on the Laney campus at the times and in the location listed. All Laney buildings begin with L in the schedule.Classes you are registered for will appear in Canvas on the first day of class unless published earlier by your instructor. Questions? Contact your instructor at jwong@peralta.edu.All instructions and communications for this class will be sent to Peralta student email accounts. To access your student email account, go to www.peralta.edu and click on "For Students" on the left side. Then select "Student Email".*

43628 Lec 2:00-3:50 PM M Th Jimenez Velayos -OIHIGH Laney

Dual Enrollment - Oakland International

263B LISTENING AND SPEAKING 3 4 UNITS

Continuation of ESOL 263A

PREREQUISITE: ESL 233A OR PLACEMENT THROUGH MULTPLE-MEASURES ASSESSMENT PROCESS

41169 Lec Tiemroth-Zavala ONLINE Laney

*** Zero Cost textbook ** This course is 100% online and has required live online meetings at the times listed in the schedule. Directions on how to access the meetings will be included in your Canvas page and on the syllabus. Classes you are registered for will appear in Canvas on the first day of class unless published earlier by your instructor. Questions? Contact your instructor at stzavala@peralta.edu.All instructions and communications for this class will be sent to Peralta student email accounts. To access your student email account, go to www.peralta.edu and click on "For Students" on the left side. Then select "Student Email".*

41169 Lec 6:00-7:50 PM Th Tiemroth-Zavala ONLINE Laney

*** Zero Cost textbook ** This course is 100% online and has required live online meetings at the times listed in the schedule. Directions on how to access the meetings will be included in your Canvas page and on the syllabus. Classes you are registered for will appear in Canvas on the first day of class unless published earlier by your instructor. Questions? Contact your instructor at stzavala@peralta.edu.All instructions and communications for this class will be sent to Peralta student email accounts. To access your student email account, go to www.peralta.edu and click on "For Students" on the left side. Then select "Student Email".*

41735 Lec 10:00-11:50 AM T Th Wong B252 Laney

*** Zero Cost textbook ** Note: This class will be on the Laney campus at the times and in the location listed. All Laney buildings begin with L in the schedule.Classes you are registered for will appear in Canvas on the first day of class unless published earlier by your instructor. Questions? Contact your instructor at jwong@peralta.edu.All instructions and communications for this class will be sent to Peralta student email accounts. To access your student email account, go to www.peralta.edu and click on "For Students" on the left side. Then select "Student Email".*

271A GRAMMAR 1 4 UNITS

High beginning level of English grammar

PREREQUISITE: PLACEMENT THROUGH MULTIPLES MEASURE ASSESSMENT

41153 Lec 1:30-3:20 PM T Th Hunt B252 Laney

*** , * Estimated Course Material Cost is $68 ** Note: This class will be on the Laney campus at the times and in the location listed. All Laney buildings begin with L in the schedule.Classes you are registered for will appear in the Canvas course management system on the first day of class unless published earlier by your instructor. Questions? Contact your instructor at nhunt@peralta.edu.All instructions and communications for this class will be sent to Peralta student email accounts. To access your student email account, go to www.peralta.edu and click on "For Students" on the left side. Then select "Student Email".*

41154 Lec 10:00-11:50 AM M W Connolly E202B Laney

*** , * Estimated Course Material Cost is $68 ** Note: This class will be on the Laney campus at the times and in the location listed. All Laney buildings begin with L in the schedule.Classes you are registered for will appear in the Canvas course management system on the first day of class unless published earlier by your instructor. Questions? Contact your instructor at sconnolly@peralta.edu. All instructions and communications for this class will be sent to Peralta student email accounts. To access your student email account, go to www.peralta.edu and click on "For Students" on the left side. Then select "Student Email".*

41693 Lec Ibeh ONLINE Laney

*** , * Estimated Course Material Cost is $68 ** This course is 100% online and has required live online meetings at the times listed in the schedule. Directions on how to access the meetings will be included in your Canvas page and on the syllabus. Classes you are registered for will appear in Canvas on the first day of class unless published earlier by your instructor. Questions? Contact your instructor at aibeh@peralta.edu.All instructions and communications for this class will be sent to Peralta student email accounts. To access your student email account, go to www.peralta.edu and click on "For Students" on the left side. Then select "Student Email".*

41693 Lec 6:00-7:50 PM M W Ibeh ONLINE Laney

*** , * Estimated Course Material Cost is $68 ** This course is 100% online and has required live online meetings at the times listed in the schedule. Directions on how to access the meetings will be included in your Canvas page and on the syllabus. Classes you are registered for will appear in Canvas on the first day of class unless published earlier by your instructor. Questions? Contact your instructor at aibeh@peralta.edu.All instructions and communications for this class will be sent to Peralta student email accounts. To access your student email account, go to www.peralta.edu and click on "For Students" on the left side. Then select "Student Email".*

271B GRAMMAR 1 4 UNITS

Continuation of ESOL 271A

PREREQUISITE: ESL 284A OR PLACEMENT THROUGH MULTPLE-MEASURES ASSESSMENT PROCESS

41173 Lec 1:30-3:20 PM T Th Hunt B252 Laney

*** , * Estimated Course Material Cost is $68 ** Note: This class will be on the Laney campus at the times and in the location listed. All Laney buildings begin with L in the schedule.Classes you are registered for will appear in the Canvas course management system on the first day of class unless published earlier by your instructor. Questions? Contact your instructor at nhunt@peralta.edu.All instructions and communications for this class will be sent to Peralta student email accounts. To access your student email account, go to www.peralta.edu and click on "For Students" on the left side. Then select "Student Email".*

41174 Lec 10:00-11:50 AM M W Connolly E202B Laney

*** , * Estimated Course Material Cost is $68 ** Note: This class will be on the Laney campus at the times and in the location listed. All Laney buildings begin with L in the schedule.Classes you are registered for will appear in the Canvas

CODE	SEC L/L HOURS	DAYS	INSTRUCTOR	ROOM	COLLEGE

course management system on the first day of class unless published earlier by your instructor. Questions? Contact your instructor at sconnolly@peralta.edu. All instructions and communications for this class will be sent to Peralta student email accounts. To access your student email account, go to www.peralta.edu and click on "For Students" on the left side. Then select "Student Email".

41694 Lec Ibeh ONLINE Laney

***, * Estimated Course Material Cost is $68 ** This course is 100% online and has required live online meetings at the times listed in the schedule. Directions on how to access the meetings will be included in your Canvas page and on the syllabus. Classes you are registered for will appear in Canvas on the first day of class unless published earlier by your instructor. Questions? Contact your instructor at aibeh@peralta.edu.All instructions and communications for this class will be sent to Peralta student email accounts. To access your student email account, go to www.peralta.edu and click on "For Students" on the left side. Then select "Student Email".*

41694 Lec 6:00-7:50 PM M W Ibeh ONLINE Laney

***, * Estimated Course Material Cost is $68 ** This course is 100% online and has required live online meetings at the times listed in the schedule. Directions on how to access the meetings will be included in your Canvas page and on the syllabus. Classes you are registered for will appear in Canvas on the first day of class unless published earlier by your instructor. Questions? Contact your instructor at aibeh@peralta.edu.All instructions and communications for this class will be sent to Peralta student email accounts. To access your student email account, go to www.peralta.edu and click on "For Students" on the left side. Then select "Student Email".*

272A GRAMMAR 2 — 4 UNITS

Intermediate level of English grammar

PREREQUISITE: ESL 252B OR 284B OR PLACEMENT THROUGH MULTIPLE-MEASURES ASSESSMENT PROCESS

41141 Lec 10:00-11:50 AM M W Goodloe D107 Laney

*** Low Cost Instructional Section, * Estimated Course Material Cost is $26.25 ** Note: This class will be on the Laney campus at the times and in the location listed. All Laney buildings begin with L in the schedule.Classes you are registered for will appear in the Canvas course management system on the first day of class unless published earlier by your instructor. Questions? Contact your instructor at lgoodloe@peralta.edu.All instructions and communications for this class will be sent to Peralta student email accounts. To access your student email account, go to www.peralta.edu and click on "For Students" on the left side. Then select "Student Email".*

41142 Lec 1:30-3:20 PM T Th Yasue D107 Laney

*** Low Cost Instructional Section, * Estimated Course Material Cost is $26.25 ** Note: This class will be on the Laney campus at the times and in the location listed. All Laney buildings begin with L in the schedule.Classes you are registered for will appear in the Canvas course management system on the first day of class unless published earlier by your instructor. Questions? Contact your instructor at byasue@peralta.edu.All instructions and communications for this class will be sent to Peralta student email accounts. To access your student email account, go to www.peralta.edu and click on "For Students" on the left side. Then select "Student Email".*

41477 Lec Trunk ONLINE Laney

*** Zero Cost textbook ** This course is 100% online and has required live online meetings at the times listed in the schedule. Directions on how to access the meetings will be included in your Canvas page and on the syllabus. Classes you are registered for will appear in Canvas on the first day of class unless published earlier by your instructor. Questions? Contact your instructor at strunk@peralta.edu.All instructions and communications for this class will be sent to Peralta student email accounts. To access your student email account, go to www.peralta.edu and click on "For Students" on the left side. Then select "Student Email".*

41477 Lec 6:00-7:50 PM W Trunk ONLINE Laney

*** Zero Cost textbook ** This course is 100% online and has required live online meetings at the times listed in the schedule. Directions on how to access the meetings will be included in your Canvas page and on the syllabus. Classes you are registered for will appear in Canvas on the first day of class unless published earlier by your instructor. Questions? Contact your instructor at strunk@peralta.edu.All instructions and communications for this class will be sent to Peralta student email accounts. To access your student email account, go to www.peralta.edu and click on "For Students" on the left side. Then select "Student Email".*

ENGLISH FOR SPEAKERS OF OTHER LANGUAGES

CODE	SEC L/L HOURS	DAYS	INSTRUCTOR	ROOM	COLLEGE

272B GRAMMAR 2 — 4 UNITS

Intermediate level of English grammar

PREREQUISITE: ESL 215A OR PLACEMENT THROUGH MULTPLE-MEASURES ASSESSMENT PROCESS

41158 Lec 10:00-11:50 AM M W Goodloe D107 Laney

*** Low Cost Instructional Section, * Estimated Course Material Cost is $26.25 ** Note: This class will be on the Laney campus at the times and in the location listed. All Laney buildings begin with L in the schedule.Classes you are registered for will appear in the Canvas course management system on the first day of class unless published earlier by your instructor. Questions? Contact your instructor at lgoodloe@peralta.edu.All instructions and communications for this class will be sent to Peralta student email accounts. To access your student email account, go to www.peralta.edu and click on "For Students" on the left side. Then select "Student Email".*

41159 Lec 1:30-3:20 PM T Th Yasue D107 Laney

*** Low Cost Instructional Section, * Estimated Course Material Cost is $26.25 ** Note: This class will be on the Laney campus at the times and in the location listed. All Laney buildings begin with L in the schedule.Classes you are registered for will appear in the Canvas course management system on the first day of class unless published earlier by your instructor. Questions? Contact your instructor at byasue@peralta.edu.All instructions and communications for this class will be sent to Peralta student email accounts. To access your student email account, go to www.peralta.edu and click on "For Students" on the left side. Then select "Student Email".*

41160 Lec Trunk ONLINE Laney

*** Zero Cost textbook ** This course is 100% online and has required live online meetings at the times listed in the schedule. Directions on how to access the meetings will be included in your Canvas page and on the syllabus. Classes you are registered for will appear in Canvas on the first day of class unless published earlier by your instructor. Questions? Contact your instructor at strunk@peralta.edu.All instructions and communications for this class will be sent to Peralta student email accounts. To access your student email account, go to www.peralta.edu and click on "For Students" on the left side. Then select "Student Email".*

41160 Lec 6:00-7:50 PM W Trunk ONLINE Laney

*** Zero Cost textbook ** This course is 100% online and has required live online meetings at the times listed in the schedule. Directions on how to access the meetings will be included in your Canvas page and on the syllabus. Classes you are registered for will appear in Canvas on the first day of class unless published earlier by your instructor. Questions? Contact your instructor at strunk@peralta.edu.All instructions and communications for this class will be sent to Peralta student email accounts. To access your student email account, go to www.peralta.edu and click on "For Students" on the left side. Then select "Student Email".*

273A GRAMMAR 3 — 4 UNITS

High intermediate level of English grammar

PREREQUISITE: ESL 202A OR 215B OR PLACEMENT THROUGH MULTIPLE-MEASURES ASSESSMENT PROCESS

41157 Lec Zetlan ONLINE Laney

***, * Estimated Course Material Cost is $95 ** Note: This class is partially on campus at the times and in the location listed and partially online. All Laney buildings begin with L in the schedule.The online portion of the class will not have set meeting times. Classes you are registered for will appear in Canvas on the first day of class unless published earlier by your instructor. Questions? Contact your instructor at szetlan@peralta.edu.All instructions and communications for this class will be sent to Peralta student email accounts. To access your student email account, go to www.peralta.edu and click on "For Students" on the left side. Then select "Student Email".*

41157 Lec 1:30-3:20 PM W Zetlan E201A Laney

***, * Estimated Course Material Cost is $95 ** Note: This class is partially on campus at the times and in the location listed and partially online. All Laney buildings begin with L in the schedule.The online portion of the class will not have set meeting times. Classes you are registered for will appear in Canvas on the first day of class unless published earlier by your instructor. Questions? Contact your instructor at szetlan@peralta.edu.All instructions and communications for this class will be sent to Peralta student email accounts. To access your student email account, go to www.peralta.edu and click on "For Students" on the left side. Then select "Student Email".*

41484 Lec Zetlan ONLINE Laney

***, * Estimated Course Material Cost is $95 ** This course is 100% online and*

CODE	SEC L/L HOURS	DAYS	INSTRUCTOR	ROOM	COLLEGE

has required live online meetings at the times listed in the schedule. Directions on how to access the meetings will be included in your Canvas page and on the syllabus. Classes you are registered for will appear in Canvas on the first day of class unless published earlier by your instructor. Questions? Contact your instructor at aloewen@peralta.edu.All instructions and communications for this class will be sent to Peralta student email accounts. To access your student email account, go to www.peralta.edu and click on "For Students" on the left side. Then select "Student Email".

41484 Lec Loewen ONLINE Laney

***, * Estimated Course Material Cost is $95 ** This course is 100% online and has required live online meetings at the times listed in the schedule. Directions on how to access the meetings will be included in your Canvas page and on the syllabus. Classes you are registered for will appear in Canvas on the first day of class unless published earlier by your instructor. Questions? Contact your instructor at aloewen@peralta.edu.All instructions and communications for this class will be sent to Peralta student email accounts. To access your student email account, go to www.peralta.edu and click on "For Students" on the left side. Then select "Student Email".*

41484 Lec 6:00-7:50 PM T Loewen ONLINE Laney

***, * Estimated Course Material Cost is $95 ** This course is 100% online and has required live online meetings at the times listed in the schedule. Directions on how to access the meetings will be included in your Canvas page and on the syllabus. Classes you are registered for will appear in Canvas on the first day of class unless published earlier by your instructor. Questions? Contact your instructor at aloewen@peralta.edu.All instructions and communications for this class will be sent to Peralta student email accounts. To access your student email account, go to www.peralta.edu and click on "For Students" on the left side. Then select "Student Email".*

41484 Lec 6:00-7:50 PM T Zetlan ONLINE Laney

***, * Estimated Course Material Cost is $95 ** This course is 100% online and has required live online meetings at the times listed in the schedule. Directions on how to access the meetings will be included in your Canvas page and on the syllabus. Classes you are registered for will appear in Canvas on the first day of class unless published earlier by your instructor. Questions? Contact your instructor at aloewen@peralta.edu.All instructions and communications for this class will be sent to Peralta student email accounts. To access your student email account, go to www.peralta.edu and click on "For Students" on the left side. Then select "Student Email".*

273B GRAMMAR 3 — 4 UNITS

Continuation of ESOL 273A

PREREQUISITE: ESL 216A OR PLACEMENT THROUGH MULTPLE-MEASURES ASSESSMENT PROCESS

41161 Lec Zetlan ONLINE Laney

***, * Estimated Course Material Cost is $95 ** Note: This class is partially on campus at the times and in the location listed and partially online. All Laney buildings begin with L in the schedule.The online portion of the class will not have set meeting times. Classes you are registered for will appear in Canvas on the first day of class unless published earlier by your instructor. Questions? Contact your instructor at szetlan@peralta.edu.All instructions and communications for this class will be sent to Peralta student email accounts. To access your student email account, go to www.peralta.edu and click on "For Students" on the left side. Then select "Student Email".*

41161 Lec 1:30-3:20 PM W Zetlan E201A Laney

***, * Estimated Course Material Cost is $95 ** Note: This class is partially on campus at the times and in the location listed and partially online. All Laney buildings begin with L in the schedule.The online portion of the class will not have set meeting times. Classes you are registered for will appear in Canvas on the first day of class unless published earlier by your instructor. Questions? Contact your instructor at szetlan@peralta.edu.All instructions and communications for this class will be sent to Peralta student email accounts. To access your student email account, go to www.peralta.edu and click on "For Students" on the left side. Then select "Student Email".*

41162 Lec Loewen ONLINE Laney

***, * Estimated Course Material Cost is $95 ** This course is 100% online and has required live online meetings at the times listed in the schedule. Directions on how to access the meetings will be included in your Canvas page and on the syllabus. Classes you are registered for will appear in Canvas on the first day of class unless published earlier by your instructor. Questions? Contact your instructor at aloewen@peralta.edu.All instructions and communications for this class will be sent to Peralta student email accounts. To access your student email account, go to www.peralta.edu and click on "For Students" on the left side. Then select "Student Email".*

ENGLISH FOR SPEAKERS OF OTHER LANGUAGES

CODE	SEC L/L HOURS	DAYS	INSTRUCTOR	ROOM	COLLEGE

41162 Lec Zetlan ONLINE Laney

***, * Estimated Course Material Cost is $95 ** This course is 100% online and has required live online meetings at the times listed in the schedule. Directions on how to access the meetings will be included in your Canvas page and on the syllabus. Classes you are registered for will appear in Canvas on the first day of class unless published earlier by your instructor. Questions? Contact your instructor at aloewen@peralta.edu.All instructions and communications for this class will be sent to Peralta student email accounts. To access your student email account, go to www.peralta.edu and click on "For Students" on the left side. Then select "Student Email".*

41162 Lec 6:00-7:50 PM T Zetlan ONLINE Laney

***, * Estimated Course Material Cost is $95 ** This course is 100% online and has required live online meetings at the times listed in the schedule. Directions on how to access the meetings will be included in your Canvas page and on the syllabus. Classes you are registered for will appear in Canvas on the first day of class unless published earlier by your instructor. Questions? Contact your instructor at aloewen@peralta.edu.All instructions and communications for this class will be sent to Peralta student email accounts. To access your student email account, go to www.peralta.edu and click on "For Students" on the left side. Then select "Student Email".*

41162 Lec 6:00-7:50 PM T Loewen ONLINE Laney

***, * Estimated Course Material Cost is $95 ** This course is 100% online and has required live online meetings at the times listed in the schedule. Directions on how to access the meetings will be included in your Canvas page and on the syllabus. Classes you are registered for will appear in Canvas on the first day of class unless published earlier by your instructor. Questions? Contact your instructor at aloewen@peralta.edu.All instructions and communications for this class will be sent to Peralta student email accounts. To access your student email account, go to www.peralta.edu and click on "For Students" on the left side. Then select "Student Email".*

274A GRAMMAR 4 — 4 UNITS

Advanced level of English grammar

PREREQUISITE: ESL 202B OE 216B OR PLACEMENT THROUGH MULTIPLE-MEASURES ASSESSMENT PROCESS

41143 Lec Wong ONLINE Laney

***, * Estimated Course Material Cost is $81.75 ** This course is 100% online and has required live online meetings at the times listed in the schedule. Directions on how to access the meetings will be included in your Canvas page and on the syllabus. Classes you are registered for will appear in Canvas on the first day of class unless published earlier by your instructor. Questions? Contact your instructor at jwong@peralta.edu.All instructions and communications for this class will be sent to Peralta student email accounts. To access your student email account, go to www.peralta.edu and click on "For Students" on the left side. Then select "Student Email".*

41143 Lec 6:00-7:50 PM T Wong ONLINE Laney

***, * Estimated Course Material Cost is $81.75 ** This course is 100% online and has required live online meetings at the times listed in the schedule. Directions on how to access the meetings will be included in your Canvas page and on the syllabus. Classes you are registered for will appear in Canvas on the first day of class unless published earlier by your instructor. Questions? Contact your instructor at jwong@peralta.edu.All instructions and communications for this class will be sent to Peralta student email accounts. To access your student email account, go to www.peralta.edu and click on "For Students" on the left side. Then select "Student Email".*

274B GRAMMAR 4 — 4 UNITS

Continuation of ESOL 274A

PREREQUISITE: ESL 217A OR PLACEMENT THROUGH MULTPLE-MEASURES ASSESSMENT PROCESS

41163 Lec Wong ONLINE Laney

***, * Estimated Course Material Cost is $81.75 ** This course is 100% online and has required live online meetings at the times listed in the schedule. Directions on how to access the meetings will be included in your Canvas page and on the syllabus. Classes you are registered for will appear in Canvas on the first day of class unless published earlier by your instructor. Questions? Contact your instructor at jwong@peralta.edu.All instructions and communications for this class will be sent to Peralta student email accounts. To access your student email account, go to www.peralta.edu and click on "For Students" on the left side. Then select "Student Email".*

41163 Lec 6:00-7:50 PM T Wong ONLINE Laney

***, * Estimated Course Material Cost is $81.75 ** This course is 100% online and has required live online meetings at the times listed in the schedule. Directions on how to access the meetings will be included in your Canvas page and*

CODE	SEC L/L HOURS	DAYS	INSTRUCTOR	ROOM	COLLEGE

on the syllabus. Classes you are registered for will appear in Canvas on the first day of class unless published earlier by your instructor. Questions? Contact your instructor at jwong@peralta.edu.All instructions and communications for this class will be sent to Peralta student email accounts. To access your student email account, go to www.peralta.edu and click on "For Students" on the left side. Then select "Student Email".

286 ENGLISH FOR JOB SEARCH 2 UNITS

High-beginning English for Job Search

41140 Lec Tiemroth-Zavala ONLINE Laney

*** Zero Cost textbook ** This class is a fully online course with no required on-campus or Zoom meetings. All instruction will be provided via the internet through the college learning management system Canvas. Under the days and times column, the schedule for this course reads "to be announced (TBA)" but there will NOT be any meetings announced.Classes you are registered for will appear in Canvas on the first day of class unless published earlier by your instructor. Questions? Contact your instructor at stzavala@peralta.edu.All instructions and communications for this class will be sent to Peralta student email accounts. To access your student email account, go to www.peralta.edu and click on "For Students" on the left side. Then select "Student Email".*

43643 Lec 12:25-1:15 PM T F Ren CASTLEMON Laney

Dual Enrollment - Castlemont

295A COLLEGE READY SKILLS: CULTURE AND CLASSROOM ETIQUETTE 0.5 UNIT

College-ready skills in cultural conventions and classroom etiquette

41486 Lab 12:15-1:00 PM Th Jimenez Velayos D107 Laney

*** Zero Cost textbook ** Newcomer Course*

Lec 12:00-12:15 PM Th Jimenez Velayos D107 Laney

*** Zero Cost textbook **

295B COLLEGE READY SKILLS: ACADEMIC SUCCESS STRATEGIES 0.5 UNIT

Continuation of ESOL 295A

41488 Lab 12:15-1:00 PM Th Jimenez Velayos D107 Laney

*** Zero Cost textbook ** Newcomer Course*

Lec 12:00-12:15 PM Th Jimenez Velayos D107 Laney

*** Zero Cost textbook **

295C COLLEGE READY SKILLS: BEST STUDY PRACTICES 0.5 UNIT

Continuation of ESOL 295B

41490 Lab 12:15-1:00 PM Th Jimenez Velayos D107 Laney

*** Zero Cost textbook ** Newcomer Course*

Lec 12:00-12:15 PM Th Jimenez Velayos D107 Laney

*** Zero Cost textbook **

295D COLLEGE READY SKILLS: EDUCATION TECHNOLOGY SKILLS 0.5 UNIT

Continuation of ESOL 295C

41494 Lab 12:15-1:00 PM Th Jimenez Velayos D107 Laney

*** Zero Cost textbook ** Newcomer Course*

Lec 12:00-12:15 PM Th Jimenez Velayos D107 Laney

*** Zero Cost textbook **

511 READING AND WRITING 1 0 UNIT

High beginning level of reading and writing

42805 Lec Lopez ONLINE Laney

*** Low Cost Instructional Section, * Estimated Course Material Cost is $30 ** Note: This class is partially on campus at the times and in the location listed and partially online. All Laney buildings begin with L in the schedule.The online portion of the class will not have set meeting times. Classes you are registered for will appear in Canvas on the first day of class unless published earlier by your instructor. Questions? Contact your instructor at dlopez@peralta.edu.All instructions and communications for this class will be sent to Peralta student email accounts. To access your student email account, go to www.peralta.edu and click on "For Students" on the left side. Then select "Student Email".*

42805 Lec 10:00-11:50 AM T Th Lopez G206 Laney

*** Low Cost Instructional Section, * Estimated Course Material Cost is $30 ** Note: This class is partially on campus at the times and in the location listed and partially online. All Laney buildings begin with L in the schedule.The online portion of the class will not have set meeting times. Classes you are registered for will appear in Canvas on the first day of class unless published earlier by your instructor. Questions? Contact your instructor at dlopez@peralta.edu.All instructions and communications for this class will be sent to Peralta student email accounts. To access your student email account, go to www.peralta.edu and click on "For Students" on the left side. Then select "Student Email".*

42806 Lec Lopez ONLINE Laney

*** Zero Cost textbook ** Note: This class is partially on campus at the times and in the location listed and partially online. All Laney buildings begin with L in the schedule.The online portion of the class will not have set meeting times. Classes you are registered for will appear in Canvas on the first day of class unless published earlier by your instructor. Questions? Contact your instructor at dlopez@peralta.edu.All instructions and communications for this class will be sent to Peralta student email accounts. To access your student email account, go to www.peralta.edu and click on "For Students" on the left side. Then select "Student Email".*

42806 Lec 1:30-3:20 PM M W Lopez E201B Laney

*** Zero Cost textbook ** Note: This class is partially on campus at the times and in the location listed and partially online. All Laney buildings begin with L in the schedule.The online portion of the class will not have set meeting times. Classes you are registered for will appear in Canvas on the first day of class unless published earlier by your instructor. Questions? Contact your instructor at dlopez@peralta.edu.All instructions and communications for this class will be sent to Peralta student email accounts. To access your student email account, go to www.peralta.edu and click on "For Students" on the left side. Then select "Student Email".*

42807 Lec Ibeh ONLINE Laney

*** Low Cost Instructional Section, * Estimated Course Material Cost is $30 ** Note: This class is partially on campus at the times and in the location listed and partially online. All Laney buildings begin with L in the schedule.The online portion of the class will not have set meeting times. Classes you are registered for will appear in Canvas on the first day of class unless published earlier by your instructor. Questions? Contact your instructor at aibeh@peralta.edu.All instructions and communications for this class will be sent to Peralta student email accounts. To access your student email account, go to www.peralta.edu and click on "For Students" on the left side. Then select "Student Email".*

42807 Lec 10:00-11:50 AM M W Ibeh E200 Laney

*** Low Cost Instructional Section, * Estimated Course Material Cost is $30 ** Note: This class is partially on campus at the times and in the location listed and partially online. All Laney buildings begin with L in the schedule.The online portion of the class will not have set meeting times. Classes you are registered for will appear in Canvas on the first day of class unless published earlier by your instructor. Questions? Contact your instructor at aibeh@peralta.edu.All instructions and communications for this class will be sent to Peralta student email accounts. To access your student email account, go to www.peralta.edu and click on "For Students" on the left side. Then select "Student Email".*

42868 Lec Trunk ONLINE Laney

*** Zero Cost textbook ** This course is 100% online and has required live online meetings at the times listed in the schedule. Directions on how to access the meetings will be included in your Canvas page and on the syllabus. Classes you are registered for will appear in Canvas on the first day of class unless published earlier by your instructor. Questions? Contact your instructor at strunk@peralta.edu.All instructions and communications for this class will be sent to Peralta student email accounts. To access your student email account, go to www.peralta.edu and click on "For Students" on the left side. Then select "Student Email".*

42868 Lec 6:00-7:50 PM T Th Trunk ONLINE Laney

*** Zero Cost textbook ** This course is 100% online and has required live online meetings at the times listed in the schedule. Directions on how to access the meetings will be included in your Canvas page and on the syllabus. Classes you are registered for will appear in Canvas on the first day of class unless published earlier by your instructor. Questions? Contact your instructor at strunk@peralta.edu.All instructions and communications for this class will be*

CODE	SEC L/L HOURS	DAYS	INSTRUCTOR	ROOM	COLLEGE

sent to Peralta student email accounts. To access your student email account, go to www.peralta.edu and click on "For Students" on the left side. Then select "Student Email".

512 READING AND WRITING 2 — 0 UNIT

Intermediate level of reading and writing

42808	Lec		Wadell	ONLINE	Laney

*** Low Cost Instructional Section, * Estimated Course Material Cost is $8 ** Note: This class is partially on campus at the times and in the location listed and partially online. All Laney buildings begin with L in the schedule.The online portion of the class will not have set meeting times. Classes you are registered for will appear in Canvas on the first day of class unless published earlier by your instructor. Questions? Contact your instructor at ewadell@peralta.edu.All instructions and communications for this class will be sent to Peralta student email accounts. To access your student email account, go to www.peralta.edu and click on "For Students" on the left side. Then select "Student Email".*

42808	Lec 10:00-11:50 AM	M W	Wadell	E201A	Laney

*** Low Cost Instructional Section, * Estimated Course Material Cost is $8 ** Note: This class is partially on campus at the times and in the location listed and partially online. All Laney buildings begin with L in the schedule.The online portion of the class will not have set meeting times. Classes you are registered for will appear in Canvas on the first day of class unless published earlier by your instructor. Questions? Contact your instructor at ewadell@peralta.edu.All instructions and communications for this class will be sent to Peralta student email accounts. To access your student email account, go to www.peralta.edu and click on "For Students" on the left side. Then select "Student Email".*

42809	Lec		Wong	ONLINE	Laney

*** Low Cost Instructional Section, * Estimated Course Material Cost is $8 ** Note: This class is partially on campus at the times and in the location listed and partially online. All Laney buildings begin with L in the schedule.The online portion of the class will not have set meeting times. Classes you are registered for will appear in Canvas on the first day of class unless published earlier by your instructor. Questions? Contact your instructor at jwong@peralta.edu.All instructions and communications for this class will be sent to Peralta student email accounts. To access your student email account, go to www.peralta.edu and click on "For Students" on the left side. Then select "Student Email".*

42809	Lec 1:30-3:20 PM	M W	Wong	D107	Laney

*** Low Cost Instructional Section, * Estimated Course Material Cost is $8 ** Note: This class is partially on campus at the times and in the location listed and partially online. All Laney buildings begin with L in the schedule.The online portion of the class will not have set meeting times. Classes you are registered for will appear in Canvas on the first day of class unless published earlier by your instructor. Questions? Contact your instructor at jwong@peralta.edu.All instructions and communications for this class will be sent to Peralta student email accounts. To access your student email account, go to www.peralta.edu and click on "For Students" on the left side. Then select "Student Email".*

42810	Lec		Tiemroth-Zavala	ONLINE	Laney

This course is 100% online and has required live online meetings at the times listed in the schedule. Directions on how to access the meetings will be included in your Canvas page and on the syllabus. Classes you are registered for will appear in Canvas on the first day of class unless published earlier by your instructor. Questions? Contact your instructor at stzavala@peralta.edu.All instructions and communications for this class will be sent to Peralta student email accounts. To access your student email account, go to www.peralta.edu and click on "For Students" on the left side. Then select "Student Email".

42810	**Lec 6:00-7:50 PM**	**T**	**Tiemroth-Zavala**	**ONLINE**	**Laney**

This course is 100% online and has required live online meetings at the times listed in the schedule. Directions on how to access the meetings will be included in your Canvas page and on the syllabus. Classes you are registered for will appear in Canvas on the first day of class unless published earlier by your instructor. Questions? Contact your instructor at stzavala@peralta.edu.All instructions and communications for this class will be sent to Peralta student email accounts. To access your student email account, go to www.peralta.edu and click on "For Students" on the left side. Then select "Student Email".

513 READING AND WRITING 3 — 0 UNIT

High intermediate level of reading and writing

42811	Lec		Hunt	ONLINE	Laney

*** Low Cost Instructional Section, * Estimated Course Material Cost is $18 ** Note: This class is partially on campus at the times and in the location listed and partially online. All Laney buildings begin with L in the schedule.The online portion of the class will not have set meeting times. Classes you are registered for will appear in Canvas on the first day of class unless published earlier by your instructor. Questions? Contact your instructor at nhunt@peralta.edu.All instructions and communications for this class will be sent to Peralta student email accounts. To access your student email account, go to www.peralta.edu and click on "For Students" on the left side. Then select "Student Email".*

42811	Lec 10:00-11:50 AM	M W	Hunt	E201B	Laney

*** Low Cost Instructional Section, * Estimated Course Material Cost is $18 ** Note: This class is partially on campus at the times and in the location listed and partially online. All Laney buildings begin with L in the schedule.The online portion of the class will not have set meeting times. Classes you are registered for will appear in Canvas on the first day of class unless published earlier by your instructor. Questions? Contact your instructor at nhunt@peralta.edu.All instructions and communications for this class will be sent to Peralta student email accounts. To access your student email account, go to www.peralta.edu and click on "For Students" on the left side. Then select "Student Email".*

42812	Lec		Yasue	ONLINE	Laney

*** Low Cost Instructional Section, * Estimated Course Material Cost is $18 ** This course is 100% online and has required live online meetings at the times listed in the schedule. Directions on how to access the meetings will be included in your Canvas page and on the syllabus. Classes you are registered for will appear in Canvas on the first day of class unless published earlier by your instructor. Questions? Contact your instructor at byasue@peralta.edu.All instructions and communications for this class will be sent to Peralta student email accounts. To access your student email account, go to www.peralta.edu and click on "For Students" on the left side. Then select "Student Email".*

42812	**Lec 6:00-7:50 PM**	**W**	**Yasue**	**ONLINE**	**Laney**

*** Low Cost Instructional Section, * Estimated Course Material Cost is $18 ** This course is 100% online and has required live online meetings at the times listed in the schedule. Directions on how to access the meetings will be included in your Canvas page and on the syllabus. Classes you are registered for will appear in Canvas on the first day of class unless published earlier by your instructor. Questions? Contact your instructor at byasue@peralta.edu.All instructions and communications for this class will be sent to Peralta student email accounts. To access your student email account, go to www.peralta.edu and click on "For Students" on the left side. Then select "Student Email".*

534A ENGLISH FOR TECHNOLOGY 1 — 0 UNIT

Low-beginning English for technology

43693	Lec 11:00-12:50 PM	T	Haugnes	AC110	Laney

Contract Ed

43696	Lec 11:00-12:50 PM	T	Haugnes	-OFF SITE	Laney

Course will me at Parker SiteContract Ed

43708	Lec 1:45-3:00 PM	T Th	Eccles	-OFF SITE	Laney

LAO Family

43709	Lec 1:45-3:00 PM	T Th	Eccles	-OFF SITE	Laney

LAO Family

541A BASIC ENGLISH A — 0 UNIT

Introduction to basic English through the context of daily life activities

42732	Lec 10:00-11:50 AM	M W	Panitch	B266	Laney

*** Zero Cost textbook ** Note: This class will be on the Laney campus at the times and in the location listed. All Laney buildings begin with L in the schedule.Classes you are registered for will appear in the Canvas course management system on the first day of class unless published earlier by your instructor. Questions? Contact your instructor at kpanitch@peralta.edu.All instructions and communications for this class will be sent to Peralta student email accounts. To access your student email account, go to www.peralta.edu and click on "For Students" on the left side. Then select "Student Email".*

42732	Lec 10:00-11:50 AM	Th	Panitch	G272	Laney

*** Zero Cost textbook ** Note: This class will be on the Laney campus at the times and in the location listed. All Laney buildings begin with L in the schedule.Classes you are registered for will appear in the Canvas course management system on the first day of class unless published earlier by your instructor. Questions? Contact your instructor at kpanitch@peralta.edu.All instructions and communications for this class will be sent to Peralta student email accounts. To access your student email account, go to www.peralta.edu and click on "For Students" on the left side. Then select "Student Email".*

CODE	SEC L/L HOURS	DAYS	INSTRUCTOR	ROOM	COLLEGE

541B BASIC ENGLISH B — 0 UNIT

Continuation of ESOL 541A

42870	Lec 10:00-11:50 AM	M Th	Kacar	E103	Laney

*** Zero Cost textbook ** Note: This class will be on the Laney campus at the times and in the location listed. All Laney buildings begin with L in the schedule.Classes you are registered for will appear in the Canvas course management system on the first day of class unless published earlier by your instructor. Questions? Contact your instructor at mkacar@peralta.edu.All instructions and communications for this class will be sent to Peralta student email accounts. To access your student email account, go to www.peralta.edu and click on "For Students" on the left side. Then select "Student Email".*

42870	Lec 10:00-11:50 AM	W	Kacar	G272	Laney

*** Zero Cost textbook ** Note: This class will be on the Laney campus at the times and in the location listed. All Laney buildings begin with L in the schedule.Classes you are registered for will appear in the Canvas course management system on the first day of class unless published earlier by your instructor. Questions? Contact your instructor at mkacar@peralta.edu.All instructions and communications for this class will be sent to Peralta student email accounts. To access your student email account, go to www.peralta.edu and click on "For Students" on the left side. Then select "Student Email".*

43466	**Lec 6:00-7:50 PM**	**M W**	**Connolly**	**B266**	**Laney**

*** Zero Cost textbook ** Note: This class will be on the Laney campus at the times and in the location listed. All Laney buildings begin with L in the schedule.Classes you are registered for will appear in the Canvas course management system on the first day of class unless published earlier by your instructor. Questions? Contact your instructor at sconnolly@peralta.edu.All instructions and communications for this class will be sent to Peralta student email accounts. To access your student email account, go to www.peralta.edu and click on "For Students" on the left side. Then select "Student Email".*

43466	**Lec 6:00-7:50 PM**	**Th**	**Connolly**	**G271**	**Laney**

*** Zero Cost textbook ** Note: This class will be on the Laney campus at the times and in the location listed. All Laney buildings begin with L in the schedule.Classes you are registered for will appear in the Canvas course management system on the first day of class unless published earlier by your instructor. Questions? Contact your instructor at sconnolly@peralta.edu.All instructions and communications for this class will be sent to Peralta student email accounts. To access your student email account, go to www.peralta.edu and click on "For Students" on the left side. Then select "Student Email".*

43575	**Lec 6:00-7:50 PM**	**M Th**	**Donnelly**	**G210**	**Laney**
43575	**Lec 6:00-7:50 PM**	**W**	**Donnelly**	**G272**	**Laney**

541C BASIC ENGLISH C — 0 UNIT

Continuation of ESOL 541B

42744	Lec 9:30-11:45 AM	M W	Zetlan	F205	Laney

*** Zero Cost textbook ** Note: This class will be on the Laney campus at the times and in the location listed. All Laney buildings begin with L in the schedule.Classes you are registered for will appear in the Canvas course management system on the first day of class unless published earlier by your instructor. Questions? Contact your instructor at szetlan@peralta.edu.All instructions and communications for this class will be sent to Peralta student email accounts. To access your student email account, go to www.peralta.edu and click on "For Students" on the left side. Then select "Student Email".*

42744	Lec 9:30-12:20 PM	Th	Zetlan	F252	Laney

*** Zero Cost textbook ** Note: This class will be on the Laney campus at the times and in the location listed. All Laney buildings begin with L in the schedule.Classes you are registered for will appear in the Canvas course management system on the first day of class unless published earlier by your instructor. Questions? Contact your instructor at szetlan@peralta.edu.All instructions and communications for this class will be sent to Peralta student email accounts. To access your student email account, go to www.peralta.edu and click on "For Students" on the left side. Then select "Student Email".*

541D BASIC ENGLISH D — 0 UNIT

Continuation of ESOL 541C

42745	Lec 9:30-11:45 AM	M W	Zetlan	-BESTCNT1	Laney

*** Zero Cost textbook ** Note: This class will be on the Laney campus at the times and in the location listed. All Laney buildings begin with L in the schedule.Classes you are registered for will appear in the Canvas course management system on the first day of class unless published earlier by your instructor. Questions? Contact your instructor at szetlan@peralta.edu.All instructions and communications for this class will be sent to Peralta student email accounts. To access your student email account, go to www.peralta.edu and click on "For Students" on the left side. Then select "Student Email".*

42745	Lec 9:30-12:20 PM	Th	Zetlan	-BESTCNT	Laney

*** Zero Cost textbook ** Note: This class will be on the Laney campus at the times and in the location listed. All Laney buildings begin with L in the schedule.Classes you are registered for will appear in the Canvas course management system on the first day of class unless published earlier by your instructor. Questions? Contact your instructor at szetlan@peralta.edu.All instructions and communications for this class will be sent to Peralta student email accounts. To access your student email account, go to www.peralta.edu and click on "For Students" on the left side. Then select "Student Email".*

550 ADVANCED LISTENING AND SPEAKING — 0 UNIT

Advanced level listening and speaking in American English

PREREQUISITE(S): ESOL 563 OR PLACEMENT BY MULTIPLE MEASURES ASSESSMENT PROCESS

42813	Lec		Wadell	ONLINE	Laney

*** Zero Cost textbook ** Note: This class is partially on campus at the times and in the location listed and partially online. All Laney buildings begin with L in the schedule.The online portion of the class will not have set meeting times. Classes you are registered for will appear in Canvas on the first day of class unless published earlier by your instructor. Questions? Contact your instructor at ewadell@peralta.edu.All instructions and communications for this class will be sent to Peralta student email accounts. To access your student email account, go to www.peralta.edu and click on "For Students" on the left side. Then select "Student Email".*

42813	Lec 9:00-11:50 AM	T	Wadell	E201A	Laney

*** Zero Cost textbook ** Note: This class is partially on campus at the times and in the location listed and partially online. All Laney buildings begin with L in the schedule.The online portion of the class will not have set meeting times. Classes you are registered for will appear in Canvas on the first day of class unless published earlier by your instructor. Questions? Contact your instructor at ewadell@peralta.edu.All instructions and communications for this class will be sent to Peralta student email accounts. To access your student email account, go to www.peralta.edu and click on "For Students" on the left side. Then select "Student Email".*

552 ADVANCED READING AND WRITING — 0 UNIT

Advanced level of reading and writing

PREREQUISITE(S): ESOL 553 OR PLACEMENT BY MULTIPLE MEASURES ASSESSMENT PROCESS

42819	Lec		Cohen	ONLINE	Laney

*** Low Cost Instructional Section ** Note: This class is partially on campus at the times and in the location listed and partially online. All Laney buildings begin with L in the schedule.The online portion of the class will not have set meeting times. Classes you are registered for will appear in Canvas on the first day of class unless published earlier by your instructor. Questions? Contact your instructor at ccohen@peralta.edu.All instructions and communications for this class will be sent to Peralta student email accounts. To access your student email account, go to www.peralta.edu and click on "For Students" on the left side. Then select "Student Email".*

42819	Lec 9:30-12:20 PM	W	Cohen	B257	Laney

*** Low Cost Instructional Section ** Note: This class is partially on campus at the times and in the location listed and partially online. All Laney buildings begin with L in the schedule.The online portion of the class will not have set meeting times. Classes you are registered for will appear in Canvas on the first day of class unless published earlier by your instructor. Questions? Contact your instructor at ccohen@peralta.edu.All instructions and communications for this class will be sent to Peralta student email accounts. To access your student email account, go to www.peralta.edu and click on "For Students" on the left side. Then select "Student Email".*

561 LISTENING AND SPEAKING 1 — 0 UNIT

High beginning level listening and speaking

CODE	SEC L/L HOURS	DAYS	INSTRUCTOR	ROOM	COLLEGE
42794	Lec 10:00-11:50 AM	M W	Robinson	G211	Laney

*** Low Cost Instructional Section, * Estimated Course Material Cost is $18 ** Note: This class will be on the Laney campus at the times and in the location listed. All Laney buildings begin with L in the schedule.Classes you are registered for will appear in the Canvas course management system on the first day of class unless published earlier by your instructor. Questions? Contact your instructor at rrobinson@peralta.edu.All instructions and communications for this class will be sent to Peralta student email accounts. To access your student email account, go to www.peralta.edu and click on "For Students" on the left side. Then select "Student Email".*

42795	Lec 10:00-11:50 AM	T Th	Robinson	G211	Laney

*** Zero Cost textbook ** Note: This class will be on the Laney campus at the times and in the location listed. All Laney buildings begin with L in the schedule.Classes you are registered for will appear in Canvas on the first day of class unless published earlier by your instructor. Questions? Contact your instructor at rrobinson@peralta.edu.All instructions and communications for this class will be sent to Peralta student email accounts. To access your student email account, go to www.peralta.edu and click on "For Students" on the left side. Then select "Student Email".*

42796	**Lec 6:00-7:50 PM**	**M W**	**Ren**	**ONLINE**	**Laney**

*** Low Cost Instructional Section, * Estimated Course Material Cost is $46.24 ** This course is 100% online and has required live online meetings at the times listed in the schedule. Directions on how to access the meetings will be included in your Canvas page and on the syllabus. Classes you are registered for will appear in Canvas on the first day of class unless published earlier by your instructor. Questions? Contact your instructor at yren@peralta.edu.All instructions and communications for this class will be sent to Peralta student email accounts. To access your student email account, go to www.peralta.edu and click on "For Students" on the left side. Then select "Student Email".*

43842	**Lec 6:00-8:15 PM**	**M W**	**Staff**	**E202A**	**Laney**

Note: This class will be on the Laney campus at the times and in the location listed. All Laney buildings begin with L in the schedule.Classes you are registered for will appear in Canvas on the first day of class unless published earlier by your instructor. Questions? Contact your instructor at _____@peralta.edu.All instructions and communications for this class will be sent to Peralta student email accounts. To access your student email account, go to www.peralta.edu and click on "For Students" on the left side. Then select "Student Email".

562 LISTENING AND SPEAKING 2 — 0 UNIT

Intermediate level listening and speaking

42797	Lec 10:00-11:50 AM	T Th	Tiemroth-Zavala	F255	Laney

*** Zero Cost textbook ** Note: This class will be on the Laney campus at the times and in the location listed. All Laney buildings begin with L in the schedule.Classes you are registered for will appear in the Canvas course management system on the first day of class unless published earlier by your instructor. Questions? Contact your instructor at stzavala@peralta.edu.All instructions and communications for this class will be sent to Peralta student email accounts. To access your student email account, go to www.peralta.edu and click on "For Students" on the left side. Then select "Student Email".*

42798	Lec 1:30-3:20 PM	M W	Panitch	E200	Laney

*** Zero Cost textbook ** Note: This class will be on the Laney campus at the times and in the location listed. All Laney buildings begin with L in the schedule.Classes you are registered for will appear in the Canvas course management system on the first day of class unless published earlier by your instructor. Questions? Contact your instructor at kpanitch@peralta.edu.All instructions and communications for this class will be sent to Peralta student email accounts. To access your student email account, go to www.peralta.edu and click on "For Students" on the left side. Then select "Student Email".*

42857	**Lec 6:00-7:50 PM**	**M W**	**Burns Tubio**	**ONLINE**	**Laney**

*** Zero Cost textbook ** Note: This class is partially on campus at the times and in the location listed and partially online. All Laney buildings begin with L in the schedule.The online portion of the class will not have set meeting times. Classes you are registered for will appear in Canvas on the first day of class unless published earlier by your instructor. Questions? Contact your instructor at atubio@peralta.edu.All instructions and communications for this class will be sent to Peralta student email accounts. To access your student email account, go to www.peralta.edu and click on "For Students" on the left side. Then select "Student Email".*

43759	Lec 10:00-11:50 AM	T Th	Jimenez Velayos	D107	Laney

NewComer

CODE	SEC L/L HOURS	DAYS	INSTRUCTOR	ROOM	COLLEGE
43843	**Lec 6:00-7:50 PM**	**T Th**	**Staff**	**E202A**	**Laney**

Note: This class will be on the Laney campus at the times and in the location listed. All Laney buildings begin with L in the schedule.Classes you are registered for will appear in Canvas on the first day of class unless published earlier by your instructor. Questions? Contact your instructor at _____@peralta.edu.All instructions and communications for this class will be sent to Peralta student email accounts. To access your student email account, go to www.peralta.edu and click on "For Students" on the left side. Then select "Student Email".

563 LISTENING AND SPEAKING 3 — 0 UNIT

High intermediate level listening and speaking

PREREQUISITE: PLACEMENT THROUGH MULTIPLES MEASURE ASSESSMENT

42814	Lec		Tiemroth-Zavala	ONLINE	Laney

*** Zero Cost textbook ** This course is 100% online and has required live online meetings at the times listed in the schedule. Directions on how to access the meetings will be included in your Canvas page and on the syllabus. Classes you are registered for will appear in Canvas on the first day of class unless published earlier by your instructor. Questions? Contact your instructor at stzavala@peralta.edu.All instructions and communications for this class will be sent to Peralta student email accounts. To access your student email account, go to www.peralta.edu and click on "For Students" on the left side. Then select "Student Email".*

42814	**Lec 6:00-7:50 PM**	**Th**	**Tiemroth-Zavala**	**ONLINE**	**Laney**

*** Zero Cost textbook ** This course is 100% online and has required live online meetings at the times listed in the schedule. Directions on how to access the meetings will be included in your Canvas page and on the syllabus. Classes you are registered for will appear in Canvas on the first day of class unless published earlier by your instructor. Questions? Contact your instructor at stzavala@peralta.edu.All instructions and communications for this class will be sent to Peralta student email accounts. To access your student email account, go to www.peralta.edu and click on "For Students" on the left side. Then select "Student Email".*

42869	Lec 10:00-11:50 AM	T Th	Wong	B252	Laney

*** Zero Cost textbook ** Note: This class will be on the Laney campus at the times and in the location listed. All Laney buildings begin with L in the schedule.Classes you are registered for will appear in Canvas on the first day of class unless published earlier by your instructor. Questions? Contact your instructor at jwong@peralta.edu.All instructions and communications for this class will be sent to Peralta student email accounts. To access your student email account, go to www.peralta.edu and click on "For Students" on the left side. Then select "Student Email".*

571 GRAMMAR 1 — 0 UNIT

High beginning level of English grammar

42799	Lec 1:30-3:20 PM	T Th	Hunt	B252	Laney

*** , * Estimated Course Material Cost is $68 ** Note: This class will be on the Laney campus at the times and in the location listed. All Laney buildings begin with L in the schedule.Classes you are registered for will appear in the Canvas course management system on the first day of class unless published earlier by your instructor. Questions? Contact your instructor at nhunt@peralta.edu.All instructions and communications for this class will be sent to Peralta student email accounts. To access your student email account, go to www.peralta.edu and click on "For Students" on the left side. Then select "Student Email".*

42800	Lec 10:00-11:50 AM	M W	Connolly	E202B	Laney

*** , * Estimated Course Material Cost is $68 ** Note: This class will be on the Laney campus at the times and in the location listed. All Laney buildings begin with L in the schedule.Classes you are registered for will appear in the Canvas course management system on the first day of class unless published earlier by your instructor. Questions? Contact your instructor at sconnolly@peralta.edu. All instructions and communications for this class will be sent to Peralta student email accounts. To access your student email account, go to www.peralta.edu and click on "For Students" on the left side. Then select "Student Email".*

42862	Lec		Ibeh	ONLINE	Laney

*** , * Estimated Course Material Cost is $68 ** This course is 100% online and has required live online meetings at the times listed in the schedule. Directions on how to access the meetings will be included in your Canvas page and on the syllabus. Classes you are registered for will appear in Canvas on the first day of class unless published earlier by your instructor. Questions? Contact your instructor at aibeh@peralta.edu.All instructions and communications for this class will be sent to Peralta student email accounts. To access your student email account, go to www.peralta.edu and click on "For Students" on the left side. Then select "Student Email".*

CODE	SEC L/L HOURS	DAYS	INSTRUCTOR	ROOM	COLLEGE
42862	**Lec 6:00-7:50 PM**	**M W**	**Ibeh**	**ONLINE**	**Laney**

***, * Estimated Course Material Cost is $68 ** This course is 100% online and has required live online meetings at the times listed in the schedule. Directions on how to access the meetings will be included in your Canvas page and on the syllabus. Classes you are registered for will appear in Canvas on the first day of class unless published earlier by your instructor. Questions? Contact your instructor at aibeh@peralta.edu.All instructions and communications for this class will be sent to Peralta student email accounts. To access your student email account, go to www.peralta.edu and click on "For Students" on the left side. Then select "Student Email".*

572 GRAMMAR 2 — 0 UNIT

Intermediate level of English grammar

CODE	SEC L/L HOURS	DAYS	INSTRUCTOR	ROOM	COLLEGE
42801	Lec 10:00-11:50 AM	M W	Goodloe	D107	Laney

*** Low Cost Instructional Section, * Estimated Course Material Cost is $26.25 ** Note: This class will be on the Laney campus at the times and in the location listed. All Laney buildings begin with L in the schedule.Classes you are registered for will appear in the Canvas course management system on the first day of class unless published earlier by your instructor. Questions? Contact your instructor at lgoodloe@peralta.edu.All instructions and communications for this class will be sent to Peralta student email accounts. To access your student email account, go to www.peralta.edu and click on "For Students" on the left side. Then select "Student Email".*

CODE	SEC L/L HOURS	DAYS	INSTRUCTOR	ROOM	COLLEGE
42802	Lec 1:30-3:20 PM	T Th	Yasue	D107	Laney

*** Low Cost Instructional Section, * Estimated Course Material Cost is $26.25 ** Note: This class will be on the Laney campus at the times and in the location listed. All Laney buildings begin with L in the schedule.Classes you are registered for will appear in the Canvas course management system on the first day of class unless published earlier by your instructor. Questions? Contact your instructor at byasue@peralta.edu.All instructions and communications for this class will be sent to Peralta student email accounts. To access your student email account, go to www.peralta.edu and click on "For Students" on the left side. Then select "Student Email".*

CODE	SEC L/L HOURS	DAYS	INSTRUCTOR	ROOM	COLLEGE
42803	Lec		Trunk	ONLINE	Laney

*** Zero Cost textbook ** This course is 100% online and has required live online meetings at the times listed in the schedule. Directions on how to access the meetings will be included in your Canvas page and on the syllabus. Classes you are registered for will appear in Canvas on the first day of class unless published earlier by your instructor. Questions? Contact your instructor at strunk@peralta.edu.All instructions and communications for this class will be sent to Peralta student email accounts. To access your student email account, go to www.peralta.edu and click on "For Students" on the left side. Then select "Student Email".*

CODE	SEC L/L HOURS	DAYS	INSTRUCTOR	ROOM	COLLEGE
42803	**Lec 6:00-7:50 PM**	**W**	**Trunk**	**ONLINE**	**Laney**

*** Zero Cost textbook ** This course is 100% online and has required live online meetings at the times listed in the schedule. Directions on how to access the meetings will be included in your Canvas page and on the syllabus. Classes you are registered for will appear in Canvas on the first day of class unless published earlier by your instructor. Questions? Contact your instructor at strunk@peralta.edu.All instructions and communications for this class will be sent to Peralta student email accounts. To access your student email account, go to www.peralta.edu and click on "For Students" on the left side. Then select "Student Email".*

573 GRAMMAR 3 — 0 UNIT

High intermediate level of English grammar

PREREQUISITE: PLACEMENT THROUGH MULTIPLES MEASURE ASSESSMENT

CODE	SEC L/L HOURS	DAYS	INSTRUCTOR	ROOM	COLLEGE
42815	Lec		Zetlan	ONLINE	Laney

***, * Estimated Course Material Cost is $95 ** Note: This class is partially on campus at the times and in the location listed and partially online. All Laney buildings begin with L in the schedule.The online portion of the class will not have set meeting times. Classes you are registered for will appear in Canvas on the first day of class unless published earlier by your instructor. Questions? Contact your instructor at szetlan@peralta.edu.All instructions and communications for this class will be sent to Peralta student email accounts. To access your student email account, go to www.peralta.edu and click on "For Students" on the left side. Then select "Student Email".*

CODE	SEC L/L HOURS	DAYS	INSTRUCTOR	ROOM	COLLEGE
42815	Lec 1:30-3:20 PM	W	Zetlan	E201A	Laney

***, * Estimated Course Material Cost is $95 ** Note: This class is partially on campus at the times and in the location listed and partially online. All Laney buildings begin with L in the schedule.The online portion of the class will not have set meeting times. Classes you are registered for will appear in Canvas on the first day of class unless published earlier by your instructor. Questions? Contact your instructor at szetlan@peralta.edu.All instructions and communications for this class will be sent to Peralta student email accounts. To access your student email account, go to www.peralta.edu and click on "For Students" on the left side. Then select "Student Email".*

CODE	SEC L/L HOURS	DAYS	INSTRUCTOR	ROOM	COLLEGE
42816	Lec		Loewen	ONLINE	Laney

***, * Estimated Course Material Cost is $95 ** This course is 100% online and has required live online meetings at the times listed in the schedule. Directions on how to access the meetings will be included in your Canvas page and on the syllabus. Classes you are registered for will appear in Canvas on the first day of class unless published earlier by your instructor. Questions? Contact your instructor at aloewen@peralta.edu.All instructions and communications for this class will be sent to Peralta student email accounts. To access your student email account, go to www.peralta.edu and click on "For Students" on the left side. Then select "Student Email".*

CODE	SEC L/L HOURS	DAYS	INSTRUCTOR	ROOM	COLLEGE
42816	Lec		Zetlan	ONLINE	Laney

***, * Estimated Course Material Cost is $95 ** This course is 100% online and has required live online meetings at the times listed in the schedule. Directions on how to access the meetings will be included in your Canvas page and on the syllabus. Classes you are registered for will appear in Canvas on the first day of class unless published earlier by your instructor. Questions? Contact your instructor at aloewen@peralta.edu.All instructions and communications for this class will be sent to Peralta student email accounts. To access your student email account, go to www.peralta.edu and click on "For Students" on the left side. Then select "Student Email".*

CODE	SEC L/L HOURS	DAYS	INSTRUCTOR	ROOM	COLLEGE
42816	**Lec 6:00-7:50 PM**	**T**	**Loewen**	**ONLINE**	**Laney**

***, * Estimated Course Material Cost is $95 ** This course is 100% online and has required live online meetings at the times listed in the schedule. Directions on how to access the meetings will be included in your Canvas page and on the syllabus. Classes you are registered for will appear in Canvas on the first day of class unless published earlier by your instructor. Questions? Contact your instructor at aloewen@peralta.edu.All instructions and communications for this class will be sent to Peralta student email accounts. To access your student email account, go to www.peralta.edu and click on "For Students" on the left side. Then select "Student Email".*

CODE	SEC L/L HOURS	DAYS	INSTRUCTOR	ROOM	COLLEGE
42816	**Lec 6:00-7:50 PM**	**T**	**Zetlan**	**ONLINE**	**Laney**

***, * Estimated Course Material Cost is $95 ** This course is 100% online and has required live online meetings at the times listed in the schedule. Directions on how to access the meetings will be included in your Canvas page and on the syllabus. Classes you are registered for will appear in Canvas on the first day of class unless published earlier by your instructor. Questions? Contact your instructor at aloewen@peralta.edu.All instructions and communications for this class will be sent to Peralta student email accounts. To access your student email account, go to www.peralta.edu and click on "For Students" on the left side. Then select "Student Email".*

574 GRAMMAR 4 — 0 UNIT

Advanced level of English grammar

PREREQUISITE(S): ESOL 573 OR PLACEMENT BY MULTIPLE MEASURES ASSESSMENT PROCESS

CODE	SEC L/L HOURS	DAYS	INSTRUCTOR	ROOM	COLLEGE
42820	Lec		Wong	ONLINE	Laney

***, * Estimated Course Material Cost is $81.75 ** This course is 100% online and has required live online meetings at the times listed in the schedule. Directions on how to access the meetings will be included in your Canvas page and on the syllabus. Classes you are registered for will appear in Canvas on the first day of class unless published earlier by your instructor. Questions? Contact your instructor at jwong@peralta.edu.All instructions and communications for this class will be sent to Peralta student email accounts. To access your student email account, go to www.peralta.edu and click on "For Students" on the left side. Then select "Student Email".*

CODE	SEC L/L HOURS	DAYS	INSTRUCTOR	ROOM	COLLEGE
42820	**Lec 6:00-7:50 PM**	**T**	**Wong**	**ONLINE**	**Laney**

***, * Estimated Course Material Cost is $81.75 ** This course is 100% online and has required live online meetings at the times listed in the schedule. Directions on how to access the meetings will be included in your Canvas page and on the syllabus. Classes you are registered for will appear in Canvas on the first day of class unless published earlier by your instructor. Questions? Contact your instructor at jwong@peralta.edu.All instructions and communications for this class will be sent to Peralta student email accounts. To access your student email account, go to www.peralta.edu and click on "For Students" on the left side. Then select "Student Email".*

586 ENGLISH FOR JOB SEARCH — 0 UNIT

High-beginning English for Job Search

CODE	SEC L/L HOURS	DAYS	INSTRUCTOR	ROOM	COLLEGE
42804	Lec		Tiemroth-Zavala	ONLINE	Laney

*** Zero Cost textbook ** This class is a fully online course with no required on-campus or Zoom meetings. All instruction will be provided via the internet through the college learning management system Canvas. Under the days and times column, the schedule for this course reads "to be announced (TBA)" but there will NOT be any meetings announced.Classes you are registered for will appear in the Canvas course management system on the first day of class unless published earlier by your instructor. Questions? Contact your instructor at stzavala@peralta.edu.All instructions and communications for this class will be sent to Peralta student email accounts. To access your student email account, go to www.peralta.edu and click on "For Students" on the left side. Then select "Student Email".*

43694	Lec 10:00-10:50 AM	T	Haugnes	AC110	Laney
	Contract Ed				
43694	Lec 10:00-12:50 PM	M	Haugnes	AC110	Laney
	Contract Ed				
43697	Lec 10:00-10:50 AM	T	Haugnes	-OFF SITE	Laney
	Course will me at Parker SiteContract Ed				
43697	Lec 10:00-12:50 PM	M	Haugnes	-OFF SITE	Laney
	Course will me at Parker SiteContract Ed				
43710	Lec 9:30-11:45 AM	M W	Shaffer	-OFF SITE	Laney
	LAO Familey				
43711	Lec 9:30-11:45 AM	M W	Shaffer	-OFF SITE	Laney

587 ESOL FOR CUSTOMER SERVICE 0 UNIT

High-Beginning English

43695	Lec 10:00-12:50 PM	WTh	Kurzweil	AC110	Laney
	Contract Ed				
43698	Lec 10:00-12:50 PM	WTh	Kurzweil	-OFF SITE	Laney
	Course will me at Parker SiteContract Ed				
43712	Lec 9:30-12:45 PM	T Th	Eccles	-OFF SITE	Laney
	LAO Familey				
43713	Lec 9:30-12:45 PM	T Th	Eccles	-OFF SITE	Laney
	LAO Family				

595A COLLEGE READY SKILLS: CULTURE AND CLASSROOM ETIQUETTE 0 UNIT

College-ready skills in cultural conventions and classroom etiquette

42822	Lab 12:15-1:00 PM	Th	Jimenez Velayos	D107	Laney

*** Zero Cost textbook ** Note: This class will be on the Laney campus at the times and in the location listed. All Laney buildings begin with L in the schedule.Classes you are registered for will appear in the Canvas course management system on the first day of class unless published earlier by your instructor. Questions? Contact your instructor at ajvelayos@peralta.edu.All instructions and communications for this class will be sent to Peralta student email accounts. To access your student email account, go to www.peralta.edu and click on "For Students" on the left side. Then select "Student Email".*

	Lec 12:00-12:15 PM	Th	Jimenez Velayos	D107	Laney

*** Zero Cost textbook **

595B COLLEGE READY SKILLS: ACADEMIC SUCCESS STRATEGIES 0 UNIT

Continuation of ESOL 595A

42826	Lab 12:15-1:00 PM	Th	Jimenez Velayos	D107	Laney

*** Zero Cost textbook ** Note: This class will be on the Laney campus at the times and in the location listed. All Laney buildings begin with L in the schedule.Classes you are registered for will appear in the Canvas course management system on the first day of class unless published earlier by your instructor. Questions? Contact your instructor at ajvelayos@peralta.edu.All instructions and communications for this class will be sent to Peralta student email accounts. To access your student email account, go to www.peralta.edu and click on "For Students" on the left side. Then select "Student Email".*

	Lec 12:00-12:15 PM	Th	Jimenez Velayos	D107	Laney

*** Zero Cost textbook **

595C COLLEGE READY SKILLS: BEST STUDY PRACTICES 0 UNIT

Continuation of ESOL 595B

42830	Lab 12:15-1:00 PM	Th	Jimenez Velayos	D107	Laney

*** Zero Cost textbook ** Note: This class will be on the Laney campus at the times and in the location listed. All Laney buildings begin with L in the schedule.Classes you are registered for will appear in the Canvas course management system on the first day of class unless published earlier by your instructor. Questions? Contact your instructor at ajvelayos@peralta.edu.All instructions and communications for this class will be sent to Peralta student email accounts. To access your student email account, go to www.peralta.edu and click on "For Students" on the left side. Then select "Student Email".*

	Lec 12:00-12:15 PM	Th	Jimenez Velayos	D107	Laney

*** Zero Cost textbook **

595D COLLEGE READY SKILLS: EDUCATION TECHNOLOGY SKILLS 0 UNIT

Continuation of ESOL 595C

42834	Lab 12:15-1:00 PM	Th	Jimenez Velayos	D107	Laney

*** Zero Cost textbook ** Note: This class will be on the Laney campus at the times and in the location listed. All Laney buildings begin with L in the schedule.Classes you are registered for will appear in the Canvas course management system on the first day of class unless published earlier by your instructor. Questions? Contact your instructor at ajvelayos@peralta.edu.All instructions and communications for this class will be sent to Peralta student email accounts. To access your student email account, go to www.peralta.edu and click on "For Students" on the left side. Then select "Student Email".*

	Lec 12:00-12:15 PM	Th	Jimenez Velayos	D107	Laney

*** Zero Cost textbook **

ENVIRONMENTAL CONTROL TECHNOLOGY *ECT*

* 12 BLUEPRINT READING AND INTERPRETATION FOR ECT

* 13 FUNDAMENTALS OF REFRIGERATION 4 UNITS

Principles and processes of refrigeration systems

41399	Lab 5:30-8:20 PM	W	Su	B150	Laney

This course is designed for students in their first semester of the program. Class will be a HYBRID; Lecture hours will be ONLINE with set zoom meetings at the time and day listed in the schedule. Lab hours will be on campus at the time and day listed in the schedule.Classes you are registered for will appear in Canvas on the first day of class unless published earlier by your instructor. Questions? Contact your instructor at ssu@peralta.edu.All instructions and communications for this class will be sent to Peralta student email accounts. To access your student email account, go to www.peralta.edu and click on "For Students" on the left side. Then select "Student Email".

	Lec 5:30-8:20 PM	M	Su	ONLINE	Laney

* 15 ADVANCED REFRIGERATION & TROUBLESHOOTING 3 UNITS

Advanced methods of investigating and servicing refrigeration system components

PREREQUISITE: ECT 13

41853	Lab 5:30-8:20 PM	W	Rosillo	B150	Laney

This course is designed for students in their second semester of the program. Class will be a HYBRID; Lecture hours will be ONLINE with set zoom meetings at the time and day listed in the schedule. Lab hours will be on campus at the time and day listed in the schedule.Classes you are registered for will appear in Canvas on the first day of class unless published earlier by your instructor. Questions? Contact your instructor at ssu@peralta.edu.All instructions and communications for this class will be sent to Peralta student email accounts. To access your student email account, go to www.peralta.edu and click on "For Students" on the left side. Then select "Student Email".

CODE	SEC L/L HOURS	DAYS	INSTRUCTOR	ROOM	COLLEGE
	Lec 5:30-7:20 PM	M	Rosillo	ONLINE	Laney

*** 17 FUNDAMENTALS OF HVAC AND TROUBLESHOOTING 3 UNITS**

Introduction to residential and light commercial heating and air conditioning components and functions

COREQUISITE: ECT 16

41730	**Lab 7:00-9:50 PM**	**Th**	**Rosillo**	**B150**	**Laney**

This course is designed for students in their first semester of the program.Note: This class will be on the Laney campus at the times and in the location listed. All Laney buildings begin with L in the schedule.Classes you are registered for will appear in Canvas on the first day of class unless published earlier by your instructor. Questions? Contact your instructor at arosillo@peralta.edu.All instructions and communications for this class will be sent to Peralta student email accounts. To access your student email account, go to www.peralta.edu and click on "For Students" on the left side. Then select "Student Email".

	Lec 5:00-6:50 PM	Th	Rosillo	B150	Laney

*** 18 HVAC INSTALLATION PRACTICES 1 UNIT**

Introduction to practical applications on residential and light commercial HVAC systems

PREREQUISITE: ECT 16

41926	**Lab 6:30-9:20 PM**	**Th**	**Su**	**B150**	**Laney**

This course is designed for students in their second semester of the program. Note: This class will be on the Laney campus at the times and in the location listed. All Laney buildings begin with L in the schedule.Classes you are registered for will appear in the Canvas course management system on the first day of class unless published earlier by your instructor. Questions? Contact your instructor at ssu@peralta.edu All instructions and communications for this class will be sent to Peralta student email accounts. To access your student email account, go to www.peralta.edu and click on "For Students" on the left side. Then select "Student Email".

	Lec 5:30-6:20 PM	Th	Su	B150	Laney

*** 21 INTRODUCTION TO DIRECT DIGITAL CONTROLS 3 UNITS**

Introduction to direct digital control systems and building automation systems

PREREQUISITE: ECT 11

41855	**Lab 7:00-9:50 PM**	**T**	**Su**	**A191A**	**Laney**

ECT 21 and 27 are combined courses and are designed for students in both the first and second semester of the program.Note: This class will be on the Laney campus at the times and in the location listed. All Laney buildings begin with L in the schedule.Classes you are registered for will appear in Canvas on the first day of class unless published earlier by your instructor. Questions? Contact your instructor at ssu@peralta.edu.All instructions and communications for this class will be sent to Peralta student email accounts. To access your student email account, go to www.peralta.edu and click on "For Students" on the left side. Then select "Student Email".

	Lec 5:00-6:50 PM	T	Su	A191A	Laney

*** 28 ENERGY MANAGEMENT AND EFFICIENCY IN BUILDING SYSTEMS 2 UNITS**

Introduction to technical and economic operating principles of electrical and mechanical devices for making cost-effective decisions and energy-efficient choices

43117	Lec 5:00-6:50 PM	F	Su	ONLINE	Laney

This course is 100% online and has required live online meetings at the times listed in the schedule. Directions on how to access the meetings will be included in your Canvas page and on the syllabus. Classes you are registered for will appear in Canvas on the first day of class unless published earlier by your instructor. Questions? Contact your instructor at ssu@peralta.edu.All instructions and communications for this class will be sent to Peralta student email accounts. To access your student email account, go to www.peralta.edu and click on "For Students" on the left side. Then select "Student Email".

CODE	SEC L/L HOURS	DAYS	INSTRUCTOR	ROOM	COLLEGE

213 INDOOR AIR QUALITY AND BUILDING ENVELOPE 1 UNIT

Introduction to building indoor air quality standards and maintenance procedures associated with comfort and health problems faced by workers and managers

PREREQUISITE: ECT 21

41929	Lec		Su	ONLINE	Laney

This course is designed for students in their second semester of the program. This class is a fully online course with no required on-campus or Zoom meetings. All instruction will be provided via the internet through the college learning management system Canvas. Under the days and times column, the schedule for this course reads "to be announced (TBA)" but there will NOT be any meetings announced.Classes you are registered for will appear in the Canvas course management system on the first day of class unless published earlier by your instructor. Questions? Contact your instructor at ssu@peralta.edu All instructions and communications for this class will be sent to Peralta student email accounts. To access your student email account, go to www.peralta.edu and click on "For Students" on the left side. Then select "Student Email".

ETHNIC STUDIES ETHST

**** 1 INTRODUCTION TO ETHNIC STUDIES 3 UNITS**

Survey of the American experience of ethnic and racial relations

41761	Lec 10:30-11:45 AM	M W	Staff	B253	Laney

Note: This class will be on the Laney campus at the times and in the location listed. All Laney buildings begin with L in the schedule.Classes you are registered for will appear in the Canvas course management system on the first day of class unless published earlier by your instructor. Questions? Contact your instructor at _____@peralta.edu.All instructions and communications for this class will be sent to Peralta student email accounts. To access your student email account, go to www.peralta.edu and click on "For Students" on the left side. Then select "Student Email".Transfer Track

43424	Lec		Chung	ONLINE	Laney

This class is a fully online course with no required on-campus or Zoom meetings. All instruction will be provided via the internet through the college learning management system Canvas. Under the days and times column, the schedule for this course reads "to be announced (TBA)" but there will NOT be any meetings announced.Classes you are registered for will appear in Canvas on the first day of class unless published earlier by your instructor. Questions? Contact your instructor at rchung@peralta.edu.All instructions and communications for this class will be sent to Peralta student email accounts. To access your student email account, go to www.peralta.edu and click on "For Students" on the left side. Then select "Student Email".

43918	Lec 9:30-10:45 AM	T Th		Kent	Laney

Note: This class will be on the Laney campus at the times and in the location listed. All Laney buildings begin with L in the schedule.Classes you are registered for will appear in the Canvas course management system on the first day of class unless published earlier by your instructor. Questions? Contact your instructor at ekent@peralta.edu.All instructions and communications for this class will be sent to Peralta student email accounts. To access your student email account, go to www.peralta.edu and click on "For Students" on the left side. Then select "Student Email".

43919	Lec 11:00-12:15 PM	T Th		Kent	Laney

Note: This class will be on the Laney campus at the times and in the location listed. All Laney buildings begin with L in the schedule.Classes you are registered for will appear in the Canvas course management system on the first day of class unless published earlier by your instructor. Questions? Contact your instructor at ekent@peralta.edu.All instructions and communications for this class will be sent to Peralta student email accounts. To access your student email account, go to www.peralta.edu and click on "For Students" on the left side. Then select "Student Email".

**** 3 RACE, GENDER AND SPORTS 3 UNITS**

Influence of racial and ethnic groups in sports in the United States

41593	Lec		Staff	ONLINE	Laney

This class is a fully online course with no required on-campus or Zoom meetings. All instruction will be provided via the internet through the college learning management system Canvas. Under the days and times column, the schedule

CODE	SEC L/L HOURS	DAYS	INSTRUCTOR	ROOM	COLLEGE

for this course reads "to be announced (TBA)" but there will NOT be any meetings announced.Classes you are registered for will appear in Canvas on the first day of class unless published earlier by your instructor. Questions? Contact your instructor at _____@peralta.edu.All instructions and communications for this class will be sent to Peralta student email accounts. To access your student email account, go to www.peralta.edu and click on "For Students" on the left side. Then select "Student Email".

43590	Lec 9:55-11:10 AM	M Th	Brumfield	-MADPA	Laney

Dual Enrollment - Madison Park Academy (MPA)

**** 14 COMMUNITY BUILDING AND TRANSFORMATION IN URBAN AMERICA — 3 UNITS**

Community organizing as a practice in areas of public service, non-profit work, and electoral politics

43579	Lec 1:30-2:45 PM	M Th	Brumfield	-CCPA	Laney

Dual Enrollment - Coliseum College Prep Academy

43589	Lec 2:30-3:45 PM	M Th	Brumfield	-CCPA	Laney

Dual Enrollment - Coliseum College Prep Academy

*** 20 ARAB AND MUSLIM EXPERIENCES IN THE UNITED STATES — 3 UNITS**

Overview of Arab and Muslim communities in the United States

43845	Lec 2:00-3:30 PM	M W	Staff	-CCPA	Laney

Dual Enrollment - Coliseum College Prep Academy

**** 30 INTRODUCTION TO RACE, GENDER AND HEALTH — 3 UNITS**

Overview of disparities in health outcomes across communities of color using a public health approach

43425	Lec 10:30-11:45 AM	T Th	Chung	E201B	Laney

Note: This class will be on the Laney campus at the times and in the location listed. All Laney buildings begin with L in the schedule.Classes you are registered for will appear in the Canvas course management system on the first day of class unless published earlier by your instructor. Questions? Contact your instructor at rchung@peralta.edu.All instructions and communications for this class will be sent to Peralta student email accounts. To access your student email account, go to www.peralta.edu and click on "For Students" on the left side. Then select "Student Email".

**** 50 INTRODUCTION TO RACE, CLASS AND SCHOOLS — 3 UNITS**

Survey of issues of equity, diversity and access in K-20 educational institutions

41710	Lec		Chung	ONLINE	Laney

Note: This class is partially on campus at the times and in the location listed and partially online at the times listed. All Laney buildings begin with L in the schedule.Classes you are registered for will appear in Canvas on the first day of class unless published earlier by your instructor. Questions? Contact your instructor at rchung@peralta.edu. All instructions and communications for this class will be sent to Peralta student email accounts. To access your student email account, go to www.peralta.edu and click on "For Students" on the left side. Then select "Student Email".

41710	Lec 10:30-11:45 AM	T Th	Chung	E201B	Laney

Note: This class is partially on campus at the times and in the location listed and partially online at the times listed. All Laney buildings begin with L in the schedule.Classes you are registered for will appear in Canvas on the first day of class unless published earlier by your instructor. Questions? Contact your instructor at rchung@peralta.edu. All instructions and communications for this class will be sent to Peralta student email accounts. To access your student email account, go to www.peralta.edu and click on "For Students" on the left side. Then select "Student Email".

43578	Lec 2:00-3:30 PM	M W	Delgado	-CCPA	Laney

Dual Enrollment - Coliseum College Prep Academy

CODE	SEC L/L HOURS	DAYS	INSTRUCTOR	ROOM	COLLEGE

FOLK DANCE

*** 2 HIP HOP DANCE EVOLUTION — 3 UNITS**

Survey of hip hop culture music, dance, and social constructs

43377	Lec		Lee	ONLINE	Laney

GEOGRAPHY *GEOG*

**** 1 PHYSICAL GEOGRAPHY — 3 UNITS**

Basic elements of the earth's physical systems and processes

41348	Lec 9:30-10:45 AM	T Th	Schwartz	B253	Laney

All class sessions for this course are in-person on the Laney College Campus at the days and times listed. Students must be able to attend all class sessions, in-person, during the scheduled times. Instructions and communications about class will be sent to Peralta student email accounts and discussed on the first day of class. Questions? Contact your instructor gschwartz@peralta.edu.

41591	Lec 9:30-10:45 AM	M W	Williams	B252	Laney

All class sessions for this course are in-person on the Laney College Campus at the days and times listed. Students must be able to attend all class sessions, in-person, during the scheduled times. Instructions and communications about class will be sent to Peralta student email accounts and discussed on the first day of class. Questions? Contact your instructor at twilliams@peralta.edu.

41592	Lec 1:30-2:45 PM	T Th	Schwartz	A266	Laney

*** Zero Cost textbook ** All class sessions for this course are in-person on the Laney College Campus at the days and times listed. Students must be able to attend all class sessions, in-person, during the scheduled times. Instructions and communications about class will be sent to Peralta student email accounts and discussed on the first day of class. Questions? Contact your instructor at gschwartz@peralta.edu.*

41715	Lec		Schwartz	ONLINE	Laney

*** Zero Cost textbook ** This course is 100% online with no scheduled class sessions. This class will appear in each students' Canvas account on the first day of class (unless published earlier by your instructor). Instructions and communications for class will be sent to Peralta student email accounts. Questions? Contact your instructor at gschwartz@peralta.edu.*

43518	Lec 11:00-12:15 PM	M W	Williams	B252	Laney

All class sessions for this course are in-person on the Laney College Campus at the days and times listed. Students must be able to attend all class sessions, in-person, during the scheduled times. Instructions and communications about class will be sent to Peralta student email accounts and discussed on the first day of class. Questions? Contact your instructor at twilliams@peralta.edu.

43519	Lec		Schwartz	ONLINE	Laney

This course is 100% online with no scheduled class sessions. This class will appear in each students' Canvas account on the first day of class (unless published earlier by your instructor). Instructions and communications for class will be sent to Peralta student email accounts. Questions? Contact your instructor at gschwartz@peralta.edu.

**** 1L PHYSICAL GEOGRAPHY LABORATORY — 1 UNIT**

Practical application of basic concepts and principles of physical geography

PREREQUISITE OR COREQUISITE: GEOG 1

41753	Lab 9:00-11:50 AM	F	Schwartz	A271	Laney

All class sessions for this course are in-person on the Laney College Campus at the days and times listed. Students must be able to attend all class sessions, in-person, during the scheduled times. Instructions and communications about class will be sent to Peralta student email accounts and discussed on the first day of class. Questions? Contact your instructor at gschwartz@peralta.edu.

**** 19 GLOBAL CLIMATE CHANGE — 3 UNITS**

Overview of past, present, and future climate changes

41716	Lec		Forman	ONLINE	Laney

*** Low Cost Instructional Section ** This course is 100% online with no*

CODE	SEC L/L HOURS	DAYS	INSTRUCTOR	ROOM	COLLEGE

scheduled class sessions. This class will appear in each students' Canvas account on the first day of class (unless published earlier by your instructor). Instructions and communications for class will be sent to Peralta student email accounts. Questions? Contact your instructor at mforman@peralta.edu.

GRAPHIC ARTS *GRART*

* 32 DIGITAL DOCUMENTS (ADOBE INDESIGN) 3 UNITS

Application of "page layout" software utilized in the graphic arts/multimedia industries for digital document generation

CODE	SEC L/L HOURS	DAYS	INSTRUCTOR	ROOM	COLLEGE
41850	Lab 12:30-1:45 PM	T	Santamaria	ONLINE	Laney

*** Low Cost Instructional Section, * Estimated Course Material Cost is $40 ** Class Lecture hours will be ONLINE with set zoom meetings at the time and day listed in the schedule. Lab hours will be fully ONLINE with no set zoom meetings. Student will complete those hours on their own scheduleClasses you are registered for will appear in the Canvas course management system on the first day of class unless published earlier by your instructor. Questions? Contact your instructor at dsantamaria@peralta.edu.All instructions and communications for this class will be sent to Peralta student email accounts. To access your student email account, go to www.peralta.edu and click on "For Students" on the left side. Then select "Student Email".*

	Lec 10:00-12:15 PM	T	Santamaria	ONLINE	Laney

*** Low Cost Instructional Section, * Estimated Course Material Cost is $40 **

* 34 ADOBE ILLUSTRATOR BASICS 3 UNITS

Skill based approach to vector based drawing software

41749	Lab		Pachtrapanska	ONLINE	Laney

*** Low Cost Instructional Section, * Estimated Course Material Cost is $40 ** This class is a fully online course with no required on-campus or Zoom meetings. All instruction will be provided via the internet through the college learning management system Canvas. Under the days and times column, the schedule for this course reads "to be announced (TBA)" but there will NOT be any meetings announced.Classes you are registered for will appear in the Canvas course management system on the first day of class unless published earlier by your instructor. Questions? Contact your instructor at dpachtrapanska@peralta.edu. All instructions and communications for this class will be sent to Peralta student email accounts. To access your student email account, go to www.peralta.edu and click on "For Students" on the left side. Then select "Student Email".*

	Lec		Pachtrapanska	ONLINE	Laney

*** Low Cost Instructional Section, * Estimated Course Material Cost is $40 **

43637	Lab 3:55-5:10 PM	Th	Lai	-OAKTECH	Laney

Dual Enrollment - Oakland Tech

	Lec 2:10-3:40 PM	T	Lai	-OAKTECH	Laney

Dual Enrollment - Oakland Tech

* 36 ADOBE PHOTOSHOP BASICS 3 UNITS

Introduction to imaging software utilized in the graphic arts for photo and tonal manipulations

41287	**Lab 6:30-7:45 PM**	**W**	**Santamaria**	**A153**	**Laney**

*** Zero Cost textbook ** Note: This class will be on the Laney campus at the times and in the location listed. All Laney buildings begin with L in the schedule.Classes you are registered for will appear in the Canvas course management system on the first day of class unless published earlier by your instructor. Questions? Contact your instructor at dsantamaria@peralta.edu.All instructions and communications for this class will be sent to Peralta student email accounts. To access your student email account, go to www.peralta.edu and click on "For Students" on the left side. Then select "Student Email".*

	Lec 4:00-6:15 PM	W	Santamaria	A153	Laney

*** Zero Cost textbook **

42020	Lab 9:55-11:10 AM	W	Lai	-FREMONT	Laney

*** Zero Cost textbook ** Dual Enrollment - Fremont*

	Lec 9:25-11:40 AM	T	Lai	-FREMONT	Laney

*** Zero Cost textbook ** Dual Enrollment - Fremont*

* 37 ADVANCED PHOTOSHOP 3 UNITS

Implementation of imaging software (Adobe Photoshop) utilized in graphic arts and photography

43166	Lab 2:00-3:50 PM	Th	Santamaria	ONLINE	Laney

*** , * Estimated Course Material Cost is $40 ** This course is 100% online and has required live online meetings at the times listed in the schedule. Directions on how to access the meetings will be included in your Canvas page and on the syllabus. Classes you are registered for will appear in Canvas on the first day of class unless published earlier by your instructor. Questions? Contact your instructor at dsantamaria@peralta.edu.All instructions and communications for this class will be sent to Peralta student email accounts. To access your student email account, go to www.peralta.edu and click on "For Students" on the left side. Then select "Student Email".*

	Lec		Santamaria	ONLINE	Laney

*** , * Estimated Course Material Cost is $40 **

* 43 WEB GRAPHICS AND ANIMATION 3 UNITS

Introduction to software applications used in web and mobile design

42108	Lab		Pachtrapanska	ONLINE	Laney

*** Low Cost Instructional Section, * Estimated Course Material Cost is $40 ** This class is a fully online course with no required on-campus or Zoom meetings. All instruction will be provided via the internet through the college learning management system Canvas. Under the days and times column, the schedule for this course reads "to be announced (TBA)" but there will NOT be any meetings announced.Classes you are registered for will appear in Canvas on the first day of class unless published earlier by your instructor. Questions? Contact your instructor at dpachtrapanska@peralta.edu.All instructions and communications for this class will be sent to Peralta student email accounts. To access your student email account, go to www.peralta.edu and click on "For Students" on the left side. Then select "Student Email".*

	Lec		Pachtrapanska	ONLINE	Laney

*** Low Cost Instructional Section, * Estimated Course Material Cost is $40 **

* 113 TYPOGRAPHY 3 UNITS

Introduction to the importance of type as a graphic design factor

PRE OR COREQUISITE: GRART 131 OR 132

41080	Lab		Pachtrapanska	ONLINE	Laney

*** Low Cost Instructional Section, * Estimated Course Material Cost is $40 ** This class is a fully online course with no required on-campus or Zoom meetings. All instruction will be provided via the Internet through the college learning management system Canvas. Under the days and times column, the schedule for this course reads "to be announced (TBA)" but there will NOT be any meetings announced. Classes you are registered for will appear in the Canvas course management system on the first day of class unless published earlier by your instructor. Questions? Contact your instructor at dpachtrapanska@peralta.edu. All instructions and communications for this class will be sent to Peralta student email accounts. To access your student email account, go to www.peralta.edu and click on "For Students" on the left side. Then select "Student Email".*

	Lec		Pachtrapanska	ONLINE	Laney

*** Low Cost Instructional Section, * Estimated Course Material Cost is $40 **

* 122 APPLIED GRAPHIC DESIGN 2 3 UNITS

Project-oriented class for the practical application of design theory, procedures, and processes

PREREQUISITE: GRART 111 AND 112 AND 113

42111	Lab 1:00-3:50 PM	F	Pachtrapanska	A153	Laney

*** Low Cost Instructional Section, * Estimated Course Material Cost is $40 ** Note: This class will be on the Laney campus at the times and in the location listed. All Laney buildings begin with L in the schedule.Classes you are registered*

CODE	SEC L/L HOURS	DAYS	INSTRUCTOR	ROOM	COLLEGE

for will appear in Canvas on the first day of class unless published earlier by your instructor. Questions? Contact your instructor at dpachtrapanska@peralta.edu. All instructions and communications for this class will be sent to Peralta student email accounts. To access your student email account, go to www.peralta.edu and click on "For Students" on the left side. Then select "Student Email".

42111	Lab 4:00-6:50 PM	F	Pachtrapanska	A153	Laney

*** Low Cost Instructional Section, * Estimated Course Material Cost is $40 ** Note: This class will be on the Laney campus at the times and in the location listed. All Laney buildings begin with L in the schedule.Classes you are registered for will appear in Canvas on the first day of class unless published earlier by your instructor. Questions? Contact your instructor at dpachtrapanska@peralta.edu. All instructions and communications for this class will be sent to Peralta student email accounts. To access your student email account, go to www.peralta.edu and click on "For Students" on the left side. Then select "Student Email".*

	Lec 12:00-12:50 PM	F	Pachtrapanska	A153	Laney

*** Low Cost Instructional Section, * Estimated Course Material Cost is $40 ***

*** 150 GRAPHICS IN MOTION INTRODUCTION TO ANIMATION 3 UNITS**

Fundamental principles of animation taught hand drawn techniques

41903	Lab 1:00-3:50 PM	W	Santamaria	A153	Laney

Note: This class will be on the Laney campus at the times and in the location listed. All Laney buildings begin with L in the schedule.Classes you are registered for will appear in the Canvas course management system on the first day of class unless published earlier by your instructor. Questions? Contact your instructor at dsantamaria@peralta.edu.All instructions and communications for this class will be sent to Peralta student email accounts. To access your student email account, go to www.peralta.edu and click on "For Students" on the left side. Then select "Student Email".

	Lec 11:00-12:50 PM	W	Santamaria	A153	Laney
43641	Lab		Lai	ONLINE	Laney

Dual Enrollment - Madison Park Academy (MPA)

43641	Lab 10:00-10:50 AM	Th	Lai	-MADPA	Laney

Dual Enrollment - Madison Park Academy (MPA)

	Lec 8:30-10:20 AM	M	Lai	-MADPA	Laney

Dual Enrollment - Madison Park Academy (MPA)

*** 152 GRAPHICS IN MOTION ADVANCED ANIMATION 3 UNITS**

Continuation of GRART 151

43058	Lab 1:00-3:50 PM	W	Santamaria	A153	Laney

Note: This class will be on the Laney campus at the times and in the location listed. All Laney buildings begin with L in the schedule.Classes you are registered for will appear in the Canvas course management system on the first day of class unless published earlier by your instructor. Questions? Contact your instructor at dsantamaria@peralta.edu.All instructions and communications for this class will be sent to Peralta student email accounts. To access your student email account, go to www.peralta.edu and click on "For Students" on the left side. Then select "Student Email".

	Lec 11:00-12:50 PM	W	Santamaria	A153	Laney

501 GRAPHIC ARTS OPEN LAB 0 UNIT

Access to the Graphic Arts computer and design labs

41797	Lab		Pachtrapanska	A153	Laney

*** Zero Cost textbook ** For details, contact your Graphic Arts instructor*

HEALTH EDUCATION HLTED

**** 1 EXPLORING HEALTH ISSUES 3 UNITS**

Examination of current problems related to individual and community health

CODE	SEC L/L HOURS	DAYS	INSTRUCTOR	ROOM	COLLEGE
41135	Lec		Staff	ONLINE	Laney

This class is a fully online course with no required on-campus or Zoom meetings. All instruction will be provided via the internet through the college learning management system Canvas. Under the days and times column, the schedule for this course reads "to be announced (TBA)" but there will NOT be any meetings announced.Classes you are registered for will appear in Canvas on the first day of class unless published earlier by your instructor. Questions? Contact your instructor at jramos@peralta.edu.All instructions and communications for this class will be sent to Peralta student email accounts. To access your student email account, go to www.peralta.edu and click on "For Students" on the left side. Then select "Student Email".

41352	Lec		Haagenson	ONLINE	Laney

This class is a fully online course with no required on-campus or Zoom meetings. All instruction will be provided via the internet through the college learning management system Canvas. Under the days and times column, the schedule for this course reads "to be announced (TBA)" but there will NOT be any meetings announced.Classes you are registered for will appear in Canvas on the first day of class unless published earlier by your instructor. Questions? Contact your instructor at jhaagenson@peralta.edu.All instructions and communications for this class will be sent to Peralta student email accounts. To access your student email account, go to www.peralta.edu and click on "For Students" on the left side. Then select "Student Email".

43647	Lec 8:30-11:20 AM	Th	Tenorio	-SKYLINE	Laney

Dual Enrollment - Skyline

43647	Lec 8:30-11:20 AM	M	Tenorio	-SKYLINE	Laney

Dual Enrollment - Skyline

**** 5 WEIGHT MANAGEMENT AND FITNESS 3 UNITS**

Integrated approach to weight management

41949	Lec		Kiraly	ONLINE	Laney

This class is a fully online course with no required on-campus or Zoom meetings. All instruction will be provided via the internet through the college learning management system Canvas. Under the days and times column, the schedule for this course reads "to be announced (TBA)" but there will NOT be any meetings announced.Classes you are registered for will appear in Canvas on the first day of class unless published earlier by your instructor. Questions? Contact your instructor at akiraly@peralta.edu.All instructions and communications for this class will be sent to Peralta student email accounts. To access your student email account, go to www.peralta.edu and click on "For Students" on the left side. Then select "Student Email".

**** 6 STRESS AND HEALTHY ADAPTATION 3 UNITS**

Core concepts of stress, stress reduction and stress management

41950	Lec		Kiraly	ONLINE	Laney

This class is a fully online course with no required on-campus or Zoom meetings. All instruction will be provided via the internet through the college learning management system Canvas. Under the days and times column, the schedule for this course reads "to be announced (TBA)" but there will NOT be any meetings announced.Classes you are registered for will appear in Canvas on the first day of class unless published earlier by your instructor. Questions? Contact your instructor at akiraly@peralta.edu.All instructions and communications for this class will be sent to Peralta student email accounts. To access your student email account, go to www.peralta.edu and click on "For Students" on the left side. Then select "Student Email".

20 HEALTH AND WELLNESS: PERSONAL CHANGE 1 UNIT

The role of nutrition, physical activity, environmental factors, and psycho-social influences on health

41951	Lec		Kiraly	ONLINE	Laney

This class is a fully online course with no required on-campus or Zoom meetings. All instruction will be provided via the internet through the college learning management system Canvas. Under the days and times column, the schedule for this course reads "to be announced (TBA)" but there will NOT be any meetings announced.Classes you are registered for will appear in Canvas on the first day of class unless published earlier by your instructor. Questions? Contact your instructor at akiraly@peralta.edu.All instructions and communications for this class will be sent to Peralta student email accounts. To access your student email account, go to www.peralta.edu and click on "For Students" on the left side. Then select "Student Email".

CODE SEC L/L HOURS DAYS INSTRUCTOR ROOM COLLEGE

HISTORY HIST

** 2B HISTORY OF EUROPE SINCE 1500 3 UNITS

History of Europe since 1500

43118 Lec Johnson ONLINE Laney

*** Zero Cost textbook ** Note: This class is partially on campus at the times and in the location listed and partially online. All Laney buildings begin with L in the schedule.The online portion of the class will not have set meeting times. Classes you are registered for will appear in Canvas on the first day of class unless published earlier by your instructor. Questions? Contact your instructor at bsjohnson@peralta.edu.All instructions and communications for this class will be sent to Peralta student email accounts. To access your student email account, go to www.peralta.edu and click on "For Students" on the left side. Then select "Student Email".*

43118 Lec 1:00-2:45 PM F Johnson E200 Laney

*** Zero Cost textbook ** Note: This class is partially on campus at the times and in the location listed and partially online. All Laney buildings begin with L in the schedule.The online portion of the class will not have set meeting times. Classes you are registered for will appear in Canvas on the first day of class unless published earlier by your instructor. Questions? Contact your instructor at bsjohnson@peralta.edu.All instructions and communications for this class will be sent to Peralta student email accounts. To access your student email account, go to www.peralta.edu and click on "For Students" on the left side. Then select "Student Email".*

** 3A WORLD HISTORY TO 1500 3 UNITS

Survey of the development of world civilizations to 1500

41367 Lec Johnson ONLINE Laney

*** Zero Cost textbook ** This class is a fully online course with no required on-campus or Zoom meetings. All instruction will be provided via the internet through the college learning management system Canvas. Under the days and times column, the schedule for this course reads "to be announced (TBA)" but there will NOT be any meetings announced.Classes you are registered for will appear in Canvas on the first day of class unless published earlier by your instructor. Questions? Contact your instructor at bsjohnson@peralta.edu.All instructions and communications for this class will be sent to Peralta student email accounts. To access your student email account, go to www.peralta.edu and click on "For Students" on the left side. Then select "Student Email".*

** 3B MODERN WORLD HISTORY: 1500-PRESENT 3 UNITS

Survey of world history since 1500

43658 Lec Johnson ONLINE Laney

*** Zero Cost textbook ** Note: This class is partially on campus at the times and in the location listed and partially online. All Laney buildings begin with L in the schedule.The online portion of the class will not have set meeting times. Classes you are registered for will appear in Canvas on the first day of class unless published earlier by your instructor. Questions? Contact your instructor at bsjohnson@peralta.edu.All instructions and communications for this class will be sent to Peralta student email accounts. To access your student email account, go to www.peralta.edu and click on "For Students" on the left side. Then select "Student Email".*

43658 Lec 9:00-10:50 AM F Johnson E200 Laney

*** Zero Cost textbook ** Note: This class is partially on campus at the times and in the location listed and partially online. All Laney buildings begin with L in the schedule.The online portion of the class will not have set meeting times. Classes you are registered for will appear in Canvas on the first day of class unless published earlier by your instructor. Questions? Contact your instructor at bsjohnson@peralta.edu.All instructions and communications for this class will be sent to Peralta student email accounts. To access your student email account, go to www.peralta.edu and click on "For Students" on the left side. Then select "Student Email".*

** 7A HISTORY OF THE UNITED STATES TO 1877 3 UNITS

History of the United States from colonial days to Reconstruction (1877)

41081 Lec Bolick ONLINE Laney

*** Zero Cost textbook ** This class is a fully online course with no required on-campus or Zoom meetings. All instruction will be provided via the internet through the college learning management system Canvas. Under the days and times column, the schedule for this course reads "to be announced (TBA)" but there will NOT be any meetings announced.Classes you are registered for will appear in Canvas on the first day of class unless published earlier by your instructor. Questions? Contact your instructor at pbolick@peralta.edu.All instructions and communications for this class will be sent to Peralta student email accounts. To access your student email account, go to www.peralta.edu and click on "For Students" on the left side. Then select "Student Email".*

43660 Lec Gonzalez ONLINE Laney

This class is a fully online course with no required on-campus or Zoom meetings. All instruction will be provided via the internet through the college learning management system Canvas. Under the days and times column, the schedule for this course reads "to be announced (TBA)" but there will NOT be any meetings announced.Classes you are registered for will appear in Canvas on the first day of class unless published earlier by your instructor. Questions? Contact your instructor at ggonzalez@peralta.edu.All instructions and communications for this class will be sent to Peralta student email accounts. To access your student email account, go to www.peralta.edu and click on "For Students" on the left side. Then select "Student Email".

** 7B HISTORY OF THE UNITED STATES SINCE 1865 3 UNITS

History of the United States from the end of the Civil War to the present

41906 Lec Bolick ONLINE Laney

*** Zero Cost textbook ** This class is a fully online course with no required on-campus or Zoom meetings. All instruction will be provided via the internet through the college learning management system Canvas. Under the days and times column, the schedule for this course reads "to be announced (TBA)" but there will NOT be any meetings announced.Classes you are registered for will appear in Canvas on the first day of class unless published earlier by your instructor. Questions? Contact your instructor at pbolick@peralta.edu.All instructions and communications for this class will be sent to Peralta student email accounts. To access your student email account, go to www.peralta.edu and click on "For Students" on the left side. Then select "Student Email".*

43656 Lec 9:00-10:50 AM T Th Bolick E204 Laney

Note: This class will be on the Laney campus at the times and in the location listed. All Laney buildings begin with L in the schedule.Classes you are registered for will appear in the Canvas course management system on the first day of class unless published earlier by your instructor. Questions? Contact your instructor at pbolick@peralta.edu.All instructions and communications for this class will be sent to Peralta student email accounts. To access your student email account, go to www.peralta.edu and click on "For Students" on the left side. Then select "Student Email".

43657 Lec Bolick ONLINE Laney

This class is a fully online course with no required on-campus or Zoom meetings. All instruction will be provided via the internet through the college learning management system Canvas. Under the days and times column, the schedule for this course reads "to be announced (TBA)" but there will NOT be any meetings announced.Classes you are registered for will appear in Canvas on the first day of class unless published earlier by your instructor. Questions? Contact your instructor at pbolick@peralta.edu.All instructions and communications for this class will be sent to Peralta student email accounts. To access your student email account, go to www.peralta.edu and click on "For Students" on the left side. Then select "Student Email".

** 19 HISTORY OF CALIFORNIA 3 UNITS

California's multi-ethnic history from the pre-Spanish period to the present

43659 Lec Johnson ONLINE Laney

*** Zero Cost textbook ** Note: This class is partially on campus at the times and in the location listed and partially online. All Laney buildings begin with L in the schedule.The online portion of the class will not have set meeting times. Classes you are registered for will appear in Canvas on the first day of class unless published earlier by your instructor. Questions? Contact your instructor at bsjohnson@peralta.edu.All instructions and communications for this class will be sent to Peralta student email accounts. To access your student email account, go to www.peralta.edu and click on "For Students" on the left side. Then select "Student Email".*

43659 Lec 6:00-7:50 PM Th Johnson E200 Laney

*** Zero Cost textbook ** Note: This class is partially on campus at the*

CODE	SEC L/L HOURS	DAYS	INSTRUCTOR	ROOM	COLLEGE

times and in the location listed and partially online. All Laney buildings begin with L in the schedule.The online portion of the class will not have set meeting times. Classes you are registered for will appear in Canvas on the first day of class unless published earlier by your instructor. Questions? Contact your instructor at bsjohnson@peralta.edu.All instructions and communications for this class will be sent to Peralta student email accounts. To access your student email account, go to www.peralta.edu and click on "For Students" on the left side. Then select "Student Email".

HUMANITIES *HUMAN*

** 30A HUMAN VALUES/ETHICS 3 UNITS

Analysis of concepts of good and right in our society and of criteria of conduct

41869 Lec 9:30-10:45 AM M W Sabzevary G266 Laney

*** Zero Cost textbook ** Note: This class will be on the Laney campus at the times and in the location listed. All Laney buildings begin with L in the schedule.Classes you are registered for will appear in the Canvas course management system on the first day of class unless published earlier by your instructor. Questions? Contact your instructor at asabzevary@peralta.edu.All instructions and communications for this class will be sent to Peralta student email accounts. To access your student email account, go to www.peralta.edu and click on "For Students" on the left side. Then select "Student Email".*

** 40 RELIGIONS OF THE WORLD 3 UNITS

Comparative study of the world's great religions

41814 Lec Sabzevary ONLINE Laney

*** Zero Cost textbook ** Note: This class is partially on campus at the times and in the location listed and partially online. All Laney buildings begin with L in the schedule.The online portion of the class will not have set meeting times. Classes you are registered for will appear in Canvas on the first day of class unless published earlier by your instructor. Questions? Contact your instructor at asabzevary@peralta.edu.All instructions and communications for this class will be sent to Peralta student email accounts. To access your student email account, go to www.peralta.edu and click on "For Students" on the left side. Then select "Student Email".*

41814 Lec 11:00-12:15 PM M Sabzevary G266 Laney

*** Zero Cost textbook ** Note: This class is partially on campus at the times and in the location listed and partially online. All Laney buildings begin with L in the schedule.The online portion of the class will not have set meeting times. Classes you are registered for will appear in Canvas on the first day of class unless published earlier by your instructor. Questions? Contact your instructor at asabzevary@peralta.edu.All instructions and communications for this class will be sent to Peralta student email accounts. To access your student email account, go to www.peralta.edu and click on "For Students" on the left side. Then select "Student Email".*

JAPANESE *JAPAN*

** 1A ELEMENTARY JAPANESE 5 UNITS

Study of practical vocabulary, grammar, sentence patterns, and aural-oral skills in Japanese

43827 Lec 3:30-5:45 PM M W Greller ONLINE Laney

This course is 100% online and has required live online meetings at the times listed in the schedule. Directions on how to access the meetings will be included in your Canvas page and on the syllabus. Classes you are registered for will appear in Canvas on the first day of class unless published earlier by your instructor. Questions? Contact your instructor at sgreller@peralta.edu.All instructions and communications for this class will be sent to Peralta student email accounts. To access your student email account, go to www.peralta.edu and click on "For Students" on the left side. Then select "Student Email".

** 1B ELEMENTARY JAPANESE 5 UNITS

Continuation of JAPAN 1A

PREREQUISITE: JAPAN 1A

43828 Lec 3:30-5:45 PM M W Greller ONLINE Laney

This course is 100% online and has required live online meetings at the times listed in the schedule. Directions on how to access the meetings will be included in your Canvas page and on the syllabus. Classes you are registered for will appear in Canvas on the first day of class unless published earlier by your instructor. Questions? Contact your instructor at sgreller@peralta.edu.All instructions and communications for this class will be sent to Peralta student email accounts. To access your student email account, go to www.peralta.edu and click on "For Students" on the left side. Then select "Student Email".

CODE	SEC L/L HOURS	DAYS	INSTRUCTOR	ROOM	COLLEGE

JOURNALISM *JOURN*

* 18A NEWS PRODUCTION I 4 UNITS

Basics of reporting

PR:JOURN-21

41084 Lab Gastis ONLINE Laney

*** Zero Cost textbook ** Class will be a HYBRID; . Lecture hours will be on campus at the time and day listed in the schedule.Lab hours will be fully ONLINE with no set zoom meetings. Student will complete those hours on their own scheduleClasses you are registered for will appear in Canvas on the first day of class unless published earlier by your instructor. Questions? Contact your instructor at egastis@peralta.edu.All instructions and communications for this class will be sent to Peralta student email accounts. To access your student email account, go to www.peralta.edu and click on "For Students" on the left side. Then select "Student Email".*

41084 Lab 1:30-4:20 PM W Gastis G233 Laney

*** Zero Cost textbook ** Class will be a HYBRID; . Lecture hours will be on campus at the time and day listed in the schedule.Lab hours will be fully ONLINE with no set zoom meetings. Student will complete those hours on their own scheduleClasses you are registered for will appear in Canvas on the first day of class unless published earlier by your instructor. Questions? Contact your instructor at egastis@peralta.edu.All instructions and communications for this class will be sent to Peralta student email accounts. To access your student email account, go to www.peralta.edu and click on "For Students" on the left side. Then select "Student Email".*

Lec Gastis ONLINE Laney

*** Zero Cost textbook **

Lec 1:30-3:20 PM M Gastis ONLINE Laney

*** Zero Cost textbook **

* 18B NEWS PRODUCTION II 4 UNITS

Continuation of JOURN 18A

PR: JOURN-18A

41086 Lab Gastis ONLINE Laney

*** Zero Cost textbook ** Class will be a HYBRID; . Lecture hours will be on campus at the time and day listed in the schedule.Lab hours will be fully ONLINE with no set zoom meetings. Student will complete those hours on their own scheduleClasses you are registered for will appear in Canvas on the first day of class unless published earlier by your instructor. Questions? Contact your instructor at egastis@peralta.edu.All instructions and communications for this class will be sent to Peralta student email accounts. To access your student email account, go to www.peralta.edu and click on "For Students" on the left side. Then select "Student Email".*

41086 Lab 1:30-4:20 PM W Gastis G233 Laney

*** Zero Cost textbook ** Class will be a HYBRID; . Lecture hours will be on campus at the time and day listed in the schedule.Lab hours will be fully ONLINE with no set zoom meetings. Student will complete those hours on their own scheduleClasses you are registered for will appear in Canvas on the first day of class unless published earlier by your instructor. Questions? Contact your instructor at egastis@peralta.edu.All instructions and communications for this class will be sent to Peralta student email accounts. To access your student email account, go to www.peralta.edu and click on "For Students" on the left side. Then select "Student Email".*

Lec Gastis ONLINE Laney

*** Zero Cost textbook **

Lec 1:30-3:20 PM M Gastis ONLINE Laney

*** Zero Cost textbook **

* 18C NEWS PRODUCTION III 4 UNITS

Continuation of JOURN 18B

41088 Lab Gastis ONLINE Laney

CODE	SEC L/L HOURS	DAYS	INSTRUCTOR	ROOM	COLLEGE

*** Zero Cost textbook ** Class will be a HYBRID; . Lecture hours will be on campus at the time and day listed in the schedule.Lab hours will be fully ONLINE with no set zoom meetings. Student will complete those hours on their own scheduleClasses you are registered for will appear in Canvas on the first day of class unless published earlier by your instructor. Questions? Contact your instructor at egastis@peralta.edu.All instructions and communications for this class will be sent to Peralta student email accounts. To access your student email account, go to www.peralta.edu and click on "For Students" on the left side. Then select "Student Email".*

41088	Lab 1:30-4:20 PM	W	Gastis	G233	Laney

*** Zero Cost textbook ** Class will be a HYBRID; . Lecture hours will be on campus at the time and day listed in the schedule.Lab hours will be fully ONLINE with no set zoom meetings. Student will complete those hours on their own scheduleClasses you are registered for will appear in Canvas on the first day of class unless published earlier by your instructor. Questions? Contact your instructor at egastis@peralta.edu.All instructions and communications for this class will be sent to Peralta student email accounts. To access your student email account, go to www.peralta.edu and click on "For Students" on the left side. Then select "Student Email".*

	Lec		Gastis	ONLINE	Laney

*** Zero Cost textbook **

	Lec 1:30-3:20 PM	M	Gastis	ONLINE	Laney

*** Zero Cost textbook **

* 18D NEWS PRODUCTION IV — 4 UNITS

Continuation of JOURN 18C

PREREQUISITE :JOURN 18C

41340	Lab		Gastis	ONLINE	Laney

*** Zero Cost textbook ** Class will be a HYBRID; . Lecture hours will be on campus at the time and day listed in the schedule.Lab hours will be fully ONLINE with no set zoom meetings. Student will complete those hours on their own scheduleClasses you are registered for will appear in Canvas on the first day of class unless published earlier by your instructor. Questions? Contact your instructor at egastis@peralta.edu.All instructions and communications for this class will be sent to Peralta student email accounts. To access your student email account, go to www.peralta.edu and click on "For Students" on the left side. Then select "Student Email".*

41340	Lab 1:30-4:20 PM	W	Gastis	G233	Laney

*** Zero Cost textbook ** Class will be a HYBRID; . Lecture hours will be on campus at the time and day listed in the schedule.Lab hours will be fully ONLINE with no set zoom meetings. Student will complete those hours on their own scheduleClasses you are registered for will appear in Canvas on the first day of class unless published earlier by your instructor. Questions? Contact your instructor at egastis@peralta.edu.All instructions and communications for this class will be sent to Peralta student email accounts. To access your student email account, go to www.peralta.edu and click on "For Students" on the left side. Then select "Student Email".*

	Lec		Gastis	ONLINE	Laney

*** Zero Cost textbook **

	Lec 1:30-3:20 PM	M	Gastis	ONLINE	Laney

*** Zero Cost textbook **

** 21 NEWSWRITING — 3 UNITS

Introduction to evaluating, gathering and writing news in accepted journalistic style

41089	Lec		Gastis	ONLINE	Laney

*** Zero Cost textbook ** This class is a fully online course with no required on-campus or Zoom meetings. All instruction will be provided via the internet through the college learning management system Canvas. Under the days and times column, the schedule for this course reads "to be announced (TBA)" but there will NOT be any meetings announced.Classes you are registered for will appear in Canvas on the first day of class unless published earlier by your instructor. Questions? Contact your instructor at egastis@peralta.edu.All instructions and communications for this class will be sent to Peralta student email accounts. To access your student email account, go to www.peralta.edu and click on "For Students" on the left side. Then select "Student Email".*

41089	Lec 1:30-3:20 PM	Th	Gastis	ONLINE	Laney

*** Zero Cost textbook ** This class is a fully online course with no required on-campus or Zoom meetings. All instruction will be provided via the internet through the college learning management system Canvas. Under the days and times column, the schedule for this course reads "to be announced (TBA)" but there will NOT be any meetings announced.Classes you are registered for will appear in Canvas on the first day of class unless published earlier by your instructor. Questions? Contact your instructor at egastis@peralta.edu.All instructions and communications for this class will be sent to Peralta student email accounts. To access your student email account, go to www.peralta.edu and click on "For Students" on the left side. Then select "Student Email".*

** 62 SURVEY OF MASS MEDIA — 3 UNITS

Survey of traditional and non-traditional mass media in America

41353	Lec		Gastis	ONLINE	Laney

*** Zero Cost textbook **

* 80 INVESTIGATIVE REPORTING — 3 UNITS

Advanced concepts of news gathering

PR:JOURN-21

42116	Lab		Drange	ONLINE	Laney
	SWF				
42116	**Lab 7:30-8:45 PM**	**T**	**Drange**	**ONLINE**	**Laney**
	SWF				
	Lec		Drange	ONLINE	Laney
	Lec 6:00-7:15 PM	**T**	**Drange**	**ONLINE**	**Laney**

KINESIOLOGY (FORMERLY PE) — *KIN*

** 76A BASEBALL I - FUNDAMENTALS — 0.5 - 1 UNIT

Fundamental skills in baseball

42089	Lab 1:00-1:50 PM	M W	Zapata	FIELD1	Laney

** 76B BASEBALL II - BEGINNING — 1 UNIT

Activity class

42090	Lab 12:20-2:10 PM	T Th	Zapata	FIELD1	Laney

** 150 INTRODUCTION TO KINESIOLOGY — 3 UNITS

Introduction to interdisciplinary approach to the study of human movement

42031	Lec		Staff	ONLINE	Laney

This class is a fully online course with no required on-campus or Zoom meetings. All instruction will be provided via the internet through the college learning management system Canvas. Under the days and times column, the schedule for this course reads "to be announced (TBA)" but there will NOT be any meetings announced.Classes you are registered for will appear in Canvas on the first day of class unless published earlier by your instructor. Questions? Contact your instructor at jramos@peralta.edu.All instructions and communications for this class will be sent to Peralta student email accounts. To access your student email account, go to www.peralta.edu and click on "For Students" on the left side. Then select "Student Email".

43634	Lec 12:35-3:25 PM	W	Tenorio	-OAKTECH	Laney
	Dual Enrollment - Oakland Tech				
43634	Lec 12:45-3:35 PM	F	Tenorio	-OAKTECH	Laney
	Dual Enrollment - Oakland Tech				

LABOR STUDIES — *LABST*

** 10 AMERICAN LABOR MOVEMENT — 3 UNITS

History of the American labor movement from colonial times to the present

CODE	SEC L/L HOURS	DAYS	INSTRUCTOR	ROOM	COLLEGE
43535	Lec		Tracy	ONLINE	Laney

This class is a fully online course with no required on-campus or Zoom meetings. All instruction will be provided via the internet through the college learning management system Canvas. Under the days and times column, the schedule for this course reads "to be announced (TBA)" but there will NOT be any meetings announced.Classes you are registered for will appear in Canvas on the first day of class unless published earlier by your instructor. Questions? Contact your instructor at JTRACY@peralta.edu.All instructions and communications for this class will be sent to Peralta student email accounts. To access your student email account, go to www.peralta.edu and click on "For Students" on the left side. Then select "Student Email".

LEARNING RESOURCES *LRNRE*

* 30 INTRODUCTION TO TUTORING 1 UNIT

Introduction to the methods of effective tutoring

CODE	SEC L/L HOURS	DAYS	INSTRUCTOR	ROOM	COLLEGE
41823	Lec 11:00-11:50 AM	F	Gerry	ONLINE	Laney

*** Zero Cost textbook ** 09/05/2025 - 10/31/2025 Late start course: 9/5/25 - 10/31/25*

272 COMPUTER ACCESS PROJECTS 0.5 - 2 UNIT

Introduction to assistive software

CODE	SEC L/L HOURS	DAYS	INSTRUCTOR	ROOM	COLLEGE
41090	Lab		Wong	E261	Laney

Disability Resource Center referral recommended. (27 term hours for 0.5 unit of credit)

294C LEARNING STRATEGIES IN WRITING 1 UNIT

Writing skills and writing strategies to maximize student success in all subject areas requiring writing assignments

CODE	SEC L/L HOURS	DAYS	INSTRUCTOR	ROOM	COLLEGE
43770	Lec 10:30-12:20 PM	Th	Nannini	E261	Laney

*** Zero Cost textbook ***

501 SUPERVISED TUTORING 0 UNIT

Supervised tutoring

CODE	SEC L/L HOURS	DAYS	INSTRUCTOR	ROOM	COLLEGE
41574	Lab		Gerry	ONLINE	Laney

Note: Open entry/exit. This course provides you with access to Laney tutoring. There are no grades. To access the centers for tutoring services (Math in Math Lab; reading/writing in Writing Center; technology help and other subject tutoring in Student Success Center), go to https://laney.edu/tutoring/

LEGAL AND COMMUNITY INTERPRETING *LCI*

201A INTRODUCTION TO LEGAL AND COMMUNITY INTERPRETATION 4 UNITS

Principles of translation and interpretation

CODE	SEC L/L HOURS	DAYS	INSTRUCTOR	ROOM	COLLEGE
41376	Lec		Inciarte	ONLINE	Laney

*** Zero Cost textbook ** This course is 100% online and has required live online meetings at the times listed in the schedule. Directions on how to access the meetings will be included in your Canvas page and on the syllabus. Classes you are registered for will appear in Canvas on the first day of class unless published earlier by your instructor. Questions? Contact your instructor at minciarte@peralta.edu.All instructions and communications for this class will be sent to Peralta student email accounts. To access your student email account, go to www.peralta.edu and click on "For Students" on the left side. Then select "Student Email".*

CODE	SEC L/L HOURS	DAYS	INSTRUCTOR	ROOM	COLLEGE
41376	**Lec 6:00-8:50 PM**	**T Th**	**Inciarte**	**ONLINE**	**Laney**

*** Zero Cost textbook ** This course is 100% online and has required live online meetings at the times listed in the schedule. Directions on how to access the meetings will be included in your Canvas page and on the syllabus. Classes you are registered for will appear in Canvas on the first day of class unless published earlier by your instructor. Questions? Contact your instructor at minciarte@peralta.edu.All instructions and communications for this class will be sent to Peralta student email accounts. To access your student email account, go to www.peralta.edu and click on "For Students" on the left side. Then select "Student Email".*

201B INTRODUCTION TO MEDICAL INTERPRETING 4 UNITS

Principles of healthcare interpretation

PR: LCI 200

CODE	SEC L/L HOURS	DAYS	INSTRUCTOR	ROOM	COLLEGE
43364	Lec		Rutherford	ONLINE	Laney

*** Zero Cost textbook ** This course is 100% online and has required live online meetings at the times listed in the schedule. Directions on how to access the meetings will be included in your Canvas page and on the syllabus. Classes you are registered for will appear in Canvas on the first day of class unless published earlier by your instructor. Questions? Contact your instructor at mrutherford@peralta.edu.All instructions and communications for this class will be sent to Peralta student email accounts. To access your student email account, go to www.peralta.edu and click on "For Students" on the left side. Then select "Student Email".*

CODE	SEC L/L HOURS	DAYS	INSTRUCTOR	ROOM	COLLEGE
43364	**Lec 6:00-8:50 PM**	**M W**	**Rutherford**	**ONLINE**	**Laney**

*** Zero Cost textbook ** This course is 100% online and has required live online meetings at the times listed in the schedule. Directions on how to access the meetings will be included in your Canvas page and on the syllabus. Classes you are registered for will appear in Canvas on the first day of class unless published earlier by your instructor. Questions? Contact your instructor at mrutherford@peralta.edu.All instructions and communications for this class will be sent to Peralta student email accounts. To access your student email account, go to www.peralta.edu and click on "For Students" on the left side. Then select "Student Email".*

202 SIGHT TRANSLATION-SPANISH 4 UNITS

Principles of sight translation (oral), skills and practices, legal terms used in court proceedings

PR: LCI 201

CODE	SEC L/L HOURS	DAYS	INSTRUCTOR	ROOM	COLLEGE
41581	Lec		Inciarte	ONLINE	Laney

*** Zero Cost textbook ** This course is 100% online and has required live online meetings at the times listed in the schedule. Directions on how to access the meetings will be included in your Canvas page and on the syllabus. Classes you are registered for will appear in Canvas on the first day of class unless published earlier by your instructor. Questions? Contact your instructor at minciarte@peralta.edu.All instructions and communications for this class will be sent to Peralta student email accounts. To access your student email account, go to www.peralta.edu and click on "For Students" on the left side. Then select "Student Email".*

CODE	SEC L/L HOURS	DAYS	INSTRUCTOR	ROOM	COLLEGE
41581	**Lec 6:00-8:50 PM**	**T Th**	**Inciarte**	**ONLINE**	**Laney**

*** Zero Cost textbook ** This course is 100% online and has required live online meetings at the times listed in the schedule. Directions on how to access the meetings will be included in your Canvas page and on the syllabus. Classes you are registered for will appear in Canvas on the first day of class unless published earlier by your instructor. Questions? Contact your instructor at minciarte@peralta.edu.All instructions and communications for this class will be sent to Peralta student email accounts. To access your student email account, go to www.peralta.edu and click on "For Students" on the left side. Then select "Student Email".*

206B ADVANCED SKILLS AND EXAM PREPARATION - MEDICAL 2 UNITS

Preparation for advanced medical interpretation certification exams

CODE	SEC L/L HOURS	DAYS	INSTRUCTOR	ROOM	COLLEGE
42050	Lec		Rutherford	ONLINE	Laney

*** Zero Cost textbook ** This course is 100% online and has required live online meetings at the times listed in the schedule. Directions on how to access the meetings will be included in your Canvas page and on the syllabus. Classes you are registered for will appear in Canvas on the first day of class unless published earlier by your instructor. Questions? Contact your instructor at mrutherford@peralta.edu.All instructions and communications for this class will be sent to Peralta student email accounts. To access your student email account, go to www.peralta.edu and click on "For Students" on the left side. Then select "Student Email".*

CODE	SEC L/L HOURS	DAYS	INSTRUCTOR	ROOM	COLLEGE
42050	**Lec 6:00-8:50 PM**	**M**	**Rutherford**	**ONLINE**	**Laney**

*** Zero Cost textbook ** This course is 100% online and has required live online meetings at the times listed in the schedule. Directions on how to access the meetings will be included in your Canvas page and on the syllabus. Classes you are registered for will appear in Canvas on the first day of class unless published earlier by your instructor. Questions? Contact your instructor at*

CODE	SEC L/L HOURS	DAYS	INSTRUCTOR	ROOM	COLLEGE

mrutherford@peralta.edu.All instructions and communications for this class will be sent to Peralta student email accounts. To access your student email account, go to www.peralta.edu and click on "For Students" on the left side. Then select "Student Email".

LIBRARY INFORMATION STUDIES — *LIS*

511 RESEARCH SKILLS I — 0 UNIT

Introduction to research

42871 Lec Constant ONLINE Laney

*** Zero Cost textbook ** This class is a fully online course with no required on-campus or Zoom meetings. All instruction will be provided via the internet through the college learning management system Canvas. Under the days and times column, the schedule for this course reads "to be announced (TBA)" but there will NOT be any meetings announced.Classes you are registered for will appear in Canvas on the first day of class unless published earlier by your instructor. Questions? Contact your instructor at rconstant@peralta.edu.All instructions and communications for this class will be sent to Peralta student email accounts. To access your student email account, go to www.peralta.edu and click on "For Students" on the left side. Then select "Student Email".*

512 RESEARCH SKILLS II — 0 UNIT

Continuation of LIS 511

PREREQUISITE: LIS 512

42872 Lec Constant ONLINE Laney

*** Zero Cost textbook ** This class is a fully online course with no required on-campus or Zoom meetings. All instruction will be provided via the internet through the college learning management system Canvas. Under the days and times column, the schedule for this course reads "to be announced (TBA)" but there will NOT be any meetings announced.Classes you are registered for will appear in Canvas on the first day of class unless published earlier by your instructor. Questions? Contact your instructor at rconstant@peralta.edu.All instructions and communications for this class will be sent to Peralta student email accounts. To access your student email account, go to www.peralta.edu and click on "For Students" on the left side. Then select "Student Email".*

513 RESEARCH SKILLS III — 0 UNIT

Continuation of LIS 512

PREREQUISITE: LIS 512

42873 Lec Wang ONLINE Laney

*** Zero Cost textbook ** This class is a fully online course with no required on-campus or Zoom meetings. All instruction will be provided via the internet through the college learning management system Canvas. Under the days and times column, the schedule for this course reads "to be announced (TBA)" but there will NOT be any meetings announced.Classes you are registered for will appear in Canvas on the first day of class unless published earlier by your instructor. Questions? Contact your instructor at yipingwang@peralta.edu.All instructions and communications for this class will be sent to Peralta student email accounts. To access your student email account, go to www.peralta.edu and click on "For Students" on the left side. Then select "Student Email".*

MACHINE SHOP — *MACH*

* 20 CAD FOR MANUFACTURING — 4 UNITS

Fundamentals of Computer-Aided Design (CAD)

CODE	SEC L/L HOURS	DAYS	INSTRUCTOR	ROOM	COLLEGE
41116	Lab 7:00-9:50 PM	Th	Miller	G246	Laney

***, * Estimated Course Material Cost is $75 ** Note: This class will be on the Laney campus at the times and in the location listed. All Laney buildings begin with L in the schedule.Classes you are registered for will appear in the Canvas course management system on the first day of class unless published earlier by your instructor. Questions? Contact your instructor at amiller@peralta.edu.All instructions and communications for this class will be sent to Peralta student email accounts. To access your student email account, go to www.peralta.edu and click on "For Students" on the left side. Then select "Student Email".*

	Lec 7:00-9:50 PM	T	Miller	G246	Laney

***, * Estimated Course Material Cost is $75 **

* 30 INTRODUCTION TO CNC PROGRAMMING — 4 UNITS

Introduction to programming of Computer Numerical Control (CNC) machines using standard programming methods

PREREQUISITE: MACH 210

CODE	SEC L/L HOURS	DAYS	INSTRUCTOR	ROOM	COLLEGE
41405	Lab 6:00-8:50 PM	W	Aune	G101	Laney

***, * Estimated Course Material Cost is $65 ** Note: This class will be on the Laney campus at the times and in the location listed. All Laney buildings begin with L in the schedule.Classes you are registered for will appear in the Canvas course management system on the first day of class unless published earlier by your instructor. Questions? Contact your instructor at paune@peralta.edu.All instructions and communications for this class will be sent to Peralta student email accounts. To access your student email account, go to www.peralta.edu and click on "For Students" on the left side. Then select "Student Email".*

	Lec 6:00-8:50 PM	M	Aune	G101	Laney

***, * Estimated Course Material Cost is $65 **

* 31 INTERMEDIATE CNC WITH CAD/CAM PROGRAMMING — 4 UNITS

Advanced programming of Computer Numerical Control (CNC) machines using CAD/CAM software

PREREQUISITE: MACH 30

CODE	SEC L/L HOURS	DAYS	INSTRUCTOR	ROOM	COLLEGE
41752	Lab 9:00-11:50 AM	S	Aune	G101	Laney

*** Zero Cost textbook ** Class will be a HYBRID; Lecture hours will be fully ONLINE with no set zoom meetings. Student will complete those hours on their own schedule. Lab hours will be on campus at the time and day listed in the schedule.Classes you are registered for will appear in Canvas on the first day of class unless published earlier by your instructor. Questions? Contact your instructor at paune@peralta.edu.All instructions and communications for this class will be sent to Peralta student email accounts. To access your student email account, go to www.peralta.edu and click on "For Students" on the left side. Then select "Student Email".*

Lec Aune ONLINE Laney

*** Zero Cost textbook **

* 75 GEOMETRIC DIMENSIONING AND TOLERANCING — 2 UNITS

Interpretation of print specifications and inspection criteria related to ASME Y14.5 -2018 Geometric Dimensioning and Tolerancing standard

43315 Lec 5:30-7:20 PM F Balogh G100 Laney

Note: This class will be on the Laney campus at the times and in the location listed. All Laney buildings begin with L in the schedule.Classes you are registered for will appear in the Canvas course management system on the first day of class unless published earlier by your instructor. Questions? Contact your instructor at abalogh@peralta.edu.All instructions and communications for this class will be sent to Peralta student email accounts. To access your student email account, go to www.peralta.edu and click on "For Students" on the left side. Then select "Student Email".

205 ENGINEERING DRAWINGS FOR MACHINISTS, WELDERS, AND INDUSTRIAL MAINTENANCE TECHNICIANS — 3 UNITS

Interpretation of engineering drawings and specifications for machinists, welders, and industrial maintenance technicians

41134 Lec 5:30-6:45 PM T Th Doyle G209 Laney

***, * Estimated Course Material Cost is $140 ** Note: This class will be on the Laney campus at the times and in the location listed. All Laney buildings begin with L in the schedule.Classes you are registered for will appear in the Canvas course management system on the first day of class unless published earlier by your instructor. Questions? Contact your instructor at jdoyle@peralta.edu.All instructions and communications for this class will be sent to Peralta student email accounts. To access your student email account, go to www.peralta.edu and click on "For Students" on the left side. Then select "Student Email".*

CODE	SEC L/L HOURS	DAYS	INSTRUCTOR	ROOM	COLLEGE

207 THEORY, OPERATION AND MAINTENANCE OF MECHANICAL DRIVES — 3 UNITS

Introduction to theory, operation and maintenance of mechanical drive components and power transmission systems

PREREQUISITE: MACH 210

41407	**Lab 8:00-9:15 PM**	**T Th**	**Aune**	**G130**	**Laney**

*** Low Cost Instructional Section, * Estimated Course Material Cost is $50 ** Note: This class will be on the Laney campus at the times and in the location listed. All Laney buildings begin with L in the schedule.Classes you are registered for will appear in the Canvas course management system on the first day of class unless published earlier by your instructor. Questions? Contact your instructor at paune@peralta.edu.All instructions and communications for this class will be sent to Peralta student email accounts. To access your student email account, go to www.peralta.edu and click on "For Students" on the left side. Then select "Student Email".*

	Lec 7:00-7:50 PM	**T Th**	**Aune**	**G130**	**Laney**

*** Low Cost Instructional Section, * Estimated Course Material Cost is $50 **

210 MACHINE TECHNOLOGY I — 5 UNITS

Introduction to the theory and operation of machine tools

41409	**Lab 6:00-8:50 PM**	**M W**	**Balogh**	**G100**	**Laney**

*** Zero Cost textbook ** Class will be a HYBRID; Lecture hours will be fully ONLINE with no set zoom meetings. Student will complete those hours on their own schedule. Lab hours will be on campus at the time and day listed in the schedule.Classes you are registered for will appear in Canvas on the first day of class unless published earlier by your instructor. Questions? Contact your instructor at _____@peralta.edu.All instructions and communications for this class will be sent to Peralta student email accounts. To access your student email account, go to www.peralta.edu and click on "For Students" on the left side. Then select "Student Email".*

	Lec		Balogh	ONLINE	Laney

*** Zero Cost textbook **

41410	Lab 9:00-11:50 AM	M W	Balogh	G100	Laney

*** Zero Cost textbook ** Class will be a HYBRID; Lecture hours will be fully ONLINE with no set zoom meetings. Student will complete those hours on their own schedule. Lab hours will be on campus at the time and day listed in the schedule.Classes you are registered for will appear in Canvas on the first day of class unless published earlier by your instructor. Questions? Contact your instructor at _____@peralta.edu.All instructions and communications for this class will be sent to Peralta student email accounts. To access your student email account, go to www.peralta.edu and click on "For Students" on the left side. Then select "Student Email".*

	Lec		Balogh	ONLINE	Laney

*** Zero Cost textbook **

220 MACHINE TECHNOLOGY II — 5 UNITS

Continuation of MACH 210

PREREQUISITE: MACH 210

41412	**Lab 6:00-8:50 PM**	**T Th**	**Balogh**	**G100**	**Laney**

*** Zero Cost textbook ** Class will be a HYBRID; Lecture hours will be fully ONLINE with no set zoom meetings. Student will complete those hours on their own schedule. Lab hours will be on campus at the time and day listed in the schedule.Classes you are registered for will appear in Canvas on the first day of class unless published earlier by your instructor. Questions? Contact your instructor at abalogh@peralta.edu.All instructions and communications for this class will be sent to Peralta student email accounts. To access your student email account, go to www.peralta.edu and click on "For Students" on the left side. Then select "Student Email".*

	Lec		Balogh	ONLINE	Laney

*** Zero Cost textbook **

41683	Lab 9:00-11:50 AM	M W	Balogh	G100	Laney

*** Zero Cost textbook ** Class will be a HYBRID; Lecture hours will be fully ONLINE with no set zoom meetings. Student will complete those hours on their own schedule. Lab hours will be on campus at the time and day listed in the schedule.Classes you are registered for will appear in Canvas on the first day of class unless published earlier by your instructor. Questions? Contact your instructor at abalogh@peralta.edu.All instructions and communications for this class will be sent to Peralta student email accounts. To access your student email account, go to www.peralta.edu and click on "For Students" on the left side. Then select "Student Email".*

	Lec		Balogh	ONLINE	Laney

*** Zero Cost textbook **

230 MACHINE TECHNOLOGY III — 5 UNITS

Continuation of MACH 220

PREREQUISITE: MACH 75 AND 220

41414	**Lab 6:00-8:50 PM**	**T Th**	**Balogh**	**G100**	**Laney**

*** Zero Cost textbook ** Class will be a HYBRID; Lecture hours will be fully ONLINE with no set zoom meetings. Student will complete those hours on their own schedule. Lab hours will be on campus at the time and day listed in the schedule.Classes you are registered for will appear in Canvas on the first day of class unless published earlier by your instructor. Questions? Contact your instructor at abalogh@peralta.edu.All instructions and communications for this class will be sent to Peralta student email accounts. To access your student email account, go to www.peralta.edu and click on "For Students" on the left side. Then select "Student Email".*

	Lec		Balogh	ONLINE	Laney

*** Zero Cost textbook **

41684	Lab 9:00-11:50 AM	M W	Balogh	G100	Laney

*** Zero Cost textbook ** Class will be a HYBRID; Lecture hours will be fully ONLINE with no set zoom meetings. Student will complete those hours on their own schedule. Lab hours will be on campus at the time and day listed in the schedule.Classes you are registered for will appear in Canvas on the first day of class unless published earlier by your instructor. Questions? Contact your instructor at abalogh@peralta.edu.All instructions and communications for this class will be sent to Peralta student email accounts. To access your student email account, go to www.peralta.edu and click on "For Students" on the left side. Then select "Student Email".*

	Lec		Balogh	ONLINE	Laney

*** Zero Cost textbook **

*** 466L WORK EXPERIENCE IN MACHINE TECHNOLOGY — 1 - 4 UNIT**

Supervised employment providing opportunities in machine technology or a related field

42109	Lab		Balogh		Laney

*** Zero Cost textbook ** Contact: abalogh@peralta.edu*

MANAGEMENT AND SUPERVISION — M/SVN

*** 61 PSYCHOLOGY OF MANAGEMENT — 3 UNITS**

Psychological and emotional factors and processes involved in management and supervision

43253	**Lec 6:30-9:20 PM**	**T**	**Glosson**	**ONLINE**	**Laney**

ACCCThis course is 100% online and has required live online meetings at the times listed in the schedule. Directions on how to access the meetings will be included in your Canvas page and on the syllabus. Classes you are registered for will appear in Canvas on the first day of class unless published earlier by your instructor. Questions? Contact your instructor at kglosson@peralta.edu. All instructions and communications for this class will be sent to Peralta student email accounts. To access your student email account, go to www.peralta.edu and click on "For Students" on the left side. Then select "Student Email".

*** 82 ESSENTIALS OF MANAGERIAL COMMUNICATIONS — 3 UNITS**

Principles and forms of effective written and oral communications

42014	**Lec 6:30-9:20 PM**	**T**	**Glosson**	**ONLINE**	**Laney**

CODE	SEC L/L HOURS	DAYS	INSTRUCTOR	ROOM	COLLEGE

ACCC/General-Alameda County Conference CenterThis course is 100% online and has required live online meetings at the times listed in the schedule. Directions on how to access the meetings will be included in your Canvas page and on the syllabus. Classes you are registered for will appear in Canvas on the first day of class unless published earlier by your instructor. Questions? Contact your instructor at kglosson@peralta.edu.All instructions and communications for this class will be sent to Peralta student email accounts. To access your student email account, go to www.peralta.edu and click on "For Students" on the left side. Then select "Student Email".

43250 Lec 5:30-8:20 PM W Glosson -OFF SITE Laney

EBMUD - Offsite

* 456I WORK EXPERIENCE IN MANAGEMENT1 - 4 UNIT AND SUPERVISION

Supervised employment providing opportunities in management and supervision or a related field

41435 Lab Glosson ONLINE Laney

*** Zero Cost textbook ** ACCC/General The work experience lab is open to students enrolled in the M/SVN certificate or degree programs. The work experience lab is open to students enrolled in the M/SVN certificate or degree programs. Note: All instructions and communications for this class will be sent to Peralta student email accounts. To access your student email account, go to www.peralta.edu and click on "For Students" on the left side. Then select "Student Email"; Instructor contact: kglosson@peralta.edu.*

41717 Lab Glosson ONLINE Laney

*** Zero Cost textbook ** EBMUDThe work experience lab is open to students enrolled in the M/SVN certificate or degree programs. Note: All instructions and communications for this class will be sent to Peralta student email accounts. To access your student email account, go to www.peralta.edu and click on "For Students" on the left side. Then select "Student Email"; Instructor contact: kglosson@peralta.edu.*

MATHEMATICS - SEE STAT FOR MATH MATH 13

** 1 PRE-CALCULUS 4 UNITS

Preparation for the calculus sequence or other courses requiring a sound algebraic background

PREREQUISITE: MATH 203 OR 211D

41178 Lec 1:30-3:20 PM M W Will E202A Laney

*** Zero Cost textbook ** All class sessions for this course are in-person on the Laney College Campus at the days and times listed. Students must be able to attend all class sessions, in-person, during the scheduled times. Instructions and communications about class will be sent to Peralta student email accounts and discussed on the first day of class. Questions? Contact your instructor at cwill@peralta.edu.*

41334 Lec 9:30-11:20 AM M W Feldman Laney

*** Zero Cost textbook ** LINKED COURSE: MATH 1 (41334) and MATH 215 (41337) All class sessions for this course are in-person on the Laney College Campus at the days and times listed. Students must be able to attend all class sessions, in-person, during the scheduled times. Instructions and communications about class will be sent to Peralta student email accounts and discussed on the first day of class. Questions? Contact your instructor at ffeldman@peralta.edu.*

41335 Lec 1:30-3:20 PM T Th Tran G211 Laney

*** Zero Cost textbook ** LINKED COURSEMATH 1 (41335) and MATH 215 (41341)All class sessions for this course are in-person on the Laney College Campus at the days and times listed. Students must be able to attend all class sessions, in-person, during the scheduled times. Instructions and communications about class will be sent to Peralta student email accounts and discussed on the first day of class. Questions? Contact your instructor at vantran@peralta.edu.*

43319 Lec 9:30-11:20 AM T Th Singh ONLINE Laney

*** Zero Cost textbook ** LINKED COURSEMATH 1 (43319) and MATH 215 (43340)All sessions for this class meet online at the days and times listed. Students must be able to attend all online class sessions during the scheduled times. This class will appear in each students' Canvas account on the first day of class (unless published earlier by your instructor). Instructions and communications about class will be sent to Peralta student email accounts. Questions? Contact your instructor at asingh@peralta.edu.*

43320 Lec 10:00-11:50 AM T Th Rouse G209 Laney

All class sessions for this course are in-person on the Laney College Campus at the days and times listed. Students must be able to attend all class sessions, in-person, during the scheduled times. Instructions and communications about class will be sent to Peralta student email accounts and discussed on the first day of class. Questions? Contact your instructor at crouse@peralta.edu.

** 3A CALCULUS I 5 UNITS

Theorems on limits and continuous functions, derivatives, differentials, applications

PREREQUISITE: MATH 2; OR MATH 1 & 50

41321 Lec 6:30-8:45 PM T Th Shaposhnikov ONLINE Laney

*** Low Cost Instructional Section ** All sessions for this class meet online at the days and times listed. Students must be able to attend all online class sessions during the scheduled times. This class will appear in each students' Canvas account on the first day of class (unless published earlier by your instructor). Instructions and communications about class will be sent to Peralta student email accounts. Questions? Contact your instructor at nshaposhnikov@peralta.edu.*

41726 Lec 1:30-3:45 PM T Th Shaposhnikov G203 Laney

*** Low Cost Instructional Section ** All class sessions for this course are in-person on the Laney College Campus at the days and times listed. Students must be able to attend all class sessions, in-person, during the scheduled times. Instructions and communications about class will be sent to Peralta student email accounts and discussed on the first day of class. Questions? Contact your instructor at nshaposhnikov@peralta.edu.*

41954 Lec 10:00-12:15 PM M W Williamson F203 Laney

*** Zero Cost textbook ** All class sessions for this course are in-person on the Laney College Campus at the days and times listed. Students must be able to attend all class sessions, in-person, during the scheduled times. Instructions and communications about class will be sent to Peralta student email accounts and discussed on the first day of class. Questions? Contact your instructor at kwilliamson@peralta.edu.*

41956 Lec 10:00-12:15 PM T Th Williamson F203 Laney

*** Zero Cost textbook ** All class sessions for this course are in-person on the Laney College Campus at the days and times listed. Students must be able to attend all class sessions, in-person, during the scheduled times. Instructions and communications about class will be sent to Peralta student email accounts and discussed on the first day of class. Questions? Contact your instructor at kwilliamson@peralta.edu.*

43321 Lec Shaposhnikov ONLINE Laney

*** Low Cost Instructional Section ** This course is 100% online with no scheduled class sessions. This class will appear in each students' Canvas account on the first day of class (unless published earlier by your instructor). Instructions and communications for class will be sent to Peralta student email accounts. Questions? Contact your instructor at nshaposhnikov@peralta.edu.*

43322 Lec 1:30-3:45 PM T Th Yee G207 Laney

*** Zero Cost textbook ** All class sessions for this course are in-person on the Laney College Campus at the days and times listed. Students must be able to attend all class sessions, in-person, during the scheduled times. Instructions and communications about class will be sent to Peralta student email accounts and discussed on the first day of class. Questions? Contact your instructor at jyee@peralta.edu.*

** 3B CALCULUS II 5 UNITS

Applications of the definite integral

PREREQUISITE : MATH 3A

41092 Lec 10:00-12:15 PM T Th Bourgoin G207 Laney

*** Zero Cost textbook ** All class sessions for this course are in-person on the Laney College Campus at the days and times listed. Students must be able to attend all class sessions, in-person, during the scheduled times. Instructions and communications about class will be sent to Peralta student email accounts and discussed on the first day of class. Questions? Contact your instructor at fbourgoin@peralta.edu.*

41093 Lec 1:30-3:45 PM T Th Bourgoin G210 Laney

CODE	SEC L/L HOURS	DAYS	INSTRUCTOR	ROOM	COLLEGE

*** Zero Cost textbook ** All class sessions for this course are in-person on the Laney College Campus at the days and times listed. Students must be able to attend all class sessions, in-person, during the scheduled times. Instructions and communications about class will be sent to Peralta student email accounts and discussed on the first day of class. Questions? Contact your instructor at fbourgoin@peralta.edu.*

** 3C CALCULUS III — 5 UNITS

Partial differentiation

PREREQUISITE: MATH 3B

41976	Lec 1:30-3:45 PM	M W	Bourgoin	G266	Laney

*** Zero Cost textbook ** All class sessions for this course are in-person on the Laney College Campus at the days and times listed. Students must be able to attend all class sessions, in-person, during the scheduled times. Instructions and communications about class will be sent to Peralta student email accounts and discussed on the first day of class. Questions? Contact your instructor at fbourgoin@peralta.edu.*

43073	Lec 1:30-3:45 PM	T Th	Ross	ONLINE	Laney

This course is 100% online with required online class sessions at the days and times listed. Students must be able to attend all class sessions, online, at the days/times listed. Lectures will be recorded and available along with class notes, in CANVAS. Class instructions and communications for this class will be sent to Peralta student email accounts, and the class will appear in CANVAS on the first day of class (unless published earlier by your instructor). Questions? Contact your instructor at dross@peralta.edu

43323	Lec 5:30-7:45 PM	M W	Bascara	ONLINE	Laney

All sessions for this class meet online at the days and times listed. Students must be able to attend all online class sessions during the scheduled times. This class will appear in each students' Canvas account on the first day of class (unless published earlier by your instructor). Instructions and communications about class will be sent to Peralta student email accounts. Questions? Contact your instructor at obascara@peralta.edu.

** 3E LINEAR ALGEBRA — 3 UNITS

Linear algebra

PREREQUISITE : MATH 3A

41094	**Lec 6:30-7:45 PM**	**M W**	**Smith**	**G209**	**Laney**

*** Zero Cost textbook ** All class sessions for this course are in-person on the Laney College Campus at the days and times listed. Students must be able to attend all class sessions, in-person, during the scheduled times. Instructions and communications about class will be sent to Peralta student email accounts and discussed on the first day of class. Questions? Contact your instructor at dsmith@peralta.edu.*

41295	Lec 5:30-6:45 PM	T Th	Smith	G211	Laney

*** Zero Cost textbook ** All class sessions for this course are in-person on the Laney College Campus at the days and times listed. Students must be able to attend all class sessions, in-person, during the scheduled times. Instructions and communications about class will be sent to Peralta student email accounts and discussed on the first day of class. Questions? Contact your instructor at dsmith@peralta.edu.*

43325	Lec 1:30-2:45 PM	M W	Yee	G209	Laney

*** Zero Cost textbook ** All class sessions for this course are in-person on the Laney College Campus at the days and times listed. Students must be able to attend all class sessions, in-person, during the scheduled times. Instructions and communications about class will be sent to Peralta student email accounts and discussed on the first day of class. Questions? Contact your instructor at jyee@peralta.edu.*

** 3F DIFFERENTIAL EQUATIONS — 3 UNITS

Ordinary differential equations

PREREQUISITE: MATH 3C

41977	Lec 11:00-12:15 PM	M W	Bourgoin	G209	Laney

*** Zero Cost textbook ** All class sessions for this course are in-person on the Laney College Campus at the days and times listed. Students must be able to attend all class sessions, in-person, during the scheduled times. Instructions and communications about class will be sent to Peralta student email accounts and discussed on the first day of class. Questions? Contact your instructor at fbourgoin@peralta.edu.*

MATHEMATICS - SEE STAT FOR MATH 13

CODE | SEC L/L HOURS | DAYS | INSTRUCTOR | ROOM | COLLEGE

** 11 DISCRETE MATHEMATIC — 4 UNITS

Discrete mathematics

PREREQUISITE: MATH 3B

41288	Lec 3:30-5:20 PM	T Th	Smith	G209	Laney

*** Zero Cost textbook ** All class sessions for this course are in-person on the Laney College Campus at the days and times listed. Students must be able to attend all class sessions, in-person, during the scheduled times. Instructions and communications about class will be sent to Peralta student email accounts and discussed on the first day of class. Questions? Contact your instructor at dsmith@peralta.edu.*

43326	Lec 3:30-5:20 PM	M W	Hoech	G209	Laney

All class sessions for this course are in-person on the Laney College Campus at the days and times listed. Students must be able to attend all class sessions, in-person, during the scheduled times. Instructions and communications about class will be sent to Peralta student email accounts and discussed on the first day of class. Questions? Contact your instructor at hhoech@peralta.edu.

** 15 MATHEMATICS FOR LIBERAL ARTS STUDENTS — 3 UNITS

Fundamental ideas underlying modern mathematics

PREREQUISITE: MATH 203 OR 211D

43332	Lec 10:00-11:15 AM	M W	Almeida	G275	Laney

Student AthletesAll class sessions for this course are in-person on the Laney College Campus at the days and times listed. Students must be able to attend all class sessions, in-person, during the scheduled times. Instructions and communications about class will be sent to Peralta student email accounts and discussed on the first day of class. Questions? Contact your instructor at jalmeida@peralta.edu.

43626	Lec 12:20-1:35 PM	M Th	Medina	-OIHIGH	Laney

Dual Enrollment - Oakland International

** 16A CALCULUS FOR BUSINESS AND THE LIFE AND SOCIAL SCIENCES — 4 UNITS

Introduction to analytic geometry and differential and integral calculus of algebraic functions with particular attention paid to simple applications.Recommended Preparation

PREREQUISITE: MATH 1 OR 2

41179	Lec 10:00-11:50 AM	T Th	Ross	ONLINE	Laney

This course is 100% online with required online class sessions at the days and times listed. Students must be able to attend all class sessions, online, at the days/times listed. Lectures will be recorded and available along with class notes, in CANVAS. Class instructions and communications for this class will be sent to Peralta student email accounts, and the class will appear in CANVAS on the first day of class (unless published earlier by your instructor). Questions? Contact your instructor at dross@peralta.edu

* 50 TRIGONOMETRY — 3 UNITS

Introduction to functional trigonometry

PREREQUISITE: MATH 202, AND MATH 203 OR 211D

43333	Lec 5:30-6:45 PM	T Th	Karunaratne	ONLINE	Laney

All sessions for this class meet online at the days and times listed. Students must be able to attend all online class sessions during the scheduled times. This class will appear in each students' Canvas account on the first day of class (unless published earlier by your instructor). Instructions and communications about class will be sent to Peralta student email accounts. Questions? Contact your instructor at _____@peralta.edu.

* 100 MATHEMATICS FOR ARTIFICIAL INTELLIGENCE — 5 UNITS

Probability, Statistics, Linear Algebra, and Calculus for AI

41907	Lec		Shaposhnikov	ONLINE	Laney

*** Low Cost Instructional Section ** This course is 100% online with no scheduled class sessions. This class will appear in each students' Canvas account on the first day of class (unless published earlier by your instructor). Instructions and communications for class will be sent to Peralta student email accounts. Questions? Contact your instructor at nshaposhnikov@peralta.edu.*

CODE	SEC L/L HOURS	DAYS	INSTRUCTOR	ROOM	COLLEGE

** 118 FOUNDATIONS IN DATA SCIENCE — 4 UNITS

Foundations of Data Science

PREREQUISITE: MATH 203

41759	Lab 5:00-6:15 PM	M W	Smith	G271	Laney

*** Zero Cost textbook ** All class sessions for this course are in-person on the Laney College Campus at the days and times listed. Students must be able to attend all class sessions, in-person, during the scheduled times. Instructions and communications about class will be sent to Peralta student email accounts and discussed on the first day of class. Questions? Contact your instructor at dsmith@peralta.edu.*

	Lec 3:30-4:45 PM	M W	Smith	G271	Laney

*** Zero Cost textbook ** All class sessions for this course are in-person on the Laney College Campus at the days and times listed. Students must be able to attend all class sessions, in-person, during the scheduled times. Instructions and communications about class will be sent to Peralta student email accounts and discussed on the first day of class. Questions? Contact your instructor at dsmith@peralta.edu.*

203 INTERMEDIATE ALGEBRA — 5 UNITS

Intermediate algebraic operations

PREREQUISITE: MATH 201 OR 210D

43387	Lec 10:00-12:15 PM	T Th	Ta	A204	Laney

*** Zero Cost textbook ** Dual Enrollment - Gateway to College*

210A ELEMENTARY ALGEBRA (LAB) — 1 UNIT

Elementary Algebra Lab A

PREREQUISITE: MATH 225 OR 250 OR 251D OR 253 OR PLACEMENT THROUGH MULTIPLE-MEASURES ASSESSMENT PROCESS

41554	Lab		Fung	G201	Laney

*** Zero Cost textbook ** These courses are open entry/exit, are self-paced, and have no meeting times. Students enrolled may use the Math Lab (G-201) to complete work and access tutoring, but there is no mandatory attendance requirement. Eligibility: This section is open only to students who do not possess a high school diploma (or GED). For information on this self-paced class, and for enrollment instructions, visit the Laney Math pre-transfer class webpage at: https://laney.edu/mathematics/catalog-descriptions/pre-transfer-level-math/ or contact the instructor at kfung@peralta.edu.*

210B ELEMENTARY ALGEBRA (LAB) — 1 UNIT

Continuation of MATH 210A

PREREQUISITE: MATH 210A

41551	Lab		Fung	G201	Laney

*** Zero Cost textbook ** These courses are open entry/exit, are self-paced, and have no meeting times. Students enrolled may use the Math Lab (G-201) to complete work and access tutoring, but there is no mandatory attendance requirement. Eligibility: This section is open only to students who do not possess a high school diploma (or GED). For information on this self-paced class, and for enrollment instructions, visit the Laney Math pre-transfer class webpage at: https://laney.edu/mathematics/catalog-descriptions/pre-transfer-level-math/ or contact the instructor at kfung@peralta.edu.*

210C ELEMENTARY ALGEBRA (LAB) — 1 UNIT

Continuation of MATH 210B

PREREQUISITE: MATH 210B

41552	Lab		Fung	G201	Laney

*** Zero Cost textbook ** These courses are open entry/exit, are self-paced, and have no meeting times. Students enrolled may use the Math Lab (G-201) to complete work and access tutoring, but there is no mandatory attendance requirement. Eligibility: This section is open only to students who do not possess a high school diploma (or GED). For information on this self-paced class, and for enrollment instructions, visit the Laney Math pre-transfer class webpage at: https://laney.edu/mathematics/catalog-descriptions/pre-transfer-level-math/ or contact the instructor at kfung@peralta.edu.*

210D ELEMENTARY ALGEBRA (LAB) — 1 UNIT

Continuation of MATH 210C

PREREQUISITE: MATH 210C

41553	Lab		Fung	G201	Laney

*** Zero Cost textbook ** These courses are open entry/exit, are self-paced, and have no meeting times. Students enrolled may use the Math Lab (G-201) to complete work and access tutoring, but there is no mandatory attendance requirement. Eligibility: This section is open only to students who do not possess a high school diploma (or GED). For information on this self-paced class, and for enrollment instructions, visit the Laney Math pre-transfer class webpage at: https://laney.edu/mathematics/catalog-descriptions/pre-transfer-level-math/ or contact the instructor at kfung@peralta.edu.*

211A INTERMEDIATE ALGEBRA (LAB) — 1 UNIT

Intermediate Algebra Lab

PREREQUISITE: MATH 201 OR 210D

41555	Lab		Williamson	G201	Laney

*** Zero Cost textbook ** These courses are open entry/exit, are self-paced, and have no meeting times. Students enrolled may use the Math Lab (G-201) to complete work and access tutoring, but there is no mandatory attendance requirement. Eligibility: This section is open only to students who do not possess a high school diploma (or GED). For information on this self-paced class, and for enrollment instructions, visit the Laney Math pre-transfer class webpage at: https://laney.edu/mathematics/catalog-descriptions/pre-transfer-level-math/ or contact the instructor at kwilliamson@peralta.edu.*

211B INTERMEDIATE ALGEBRA (LAB) — 1 UNIT

Continuation of MATH 211A

PREREQUISITE: MATH 211A

41556	Lab		Williamson	G201	Laney

*** Zero Cost textbook ** These courses are open entry/exit, are self-paced, and have no meeting times. Students enrolled may use the Math Lab (G-201) to complete work and access tutoring, but there is no mandatory attendance requirement. Eligibility: This section is open only to students who do not possess a high school diploma (or GED). For information on this self-paced class, and for enrollment instructions, visit the Laney Math pre-transfer class webpage at: https://laney.edu/mathematics/catalog-descriptions/pre-transfer-level-math/ or contact the instructor at kwilliamson@peralta.edu.*

211C INTERMEDIATE ALGEBRA (LAB) — 1 UNIT

Continuation of MATH 211B

PREREQUISITE: MATH 211B

41557	Lab		Williamson	G201	Laney

*** Zero Cost textbook ** These courses are open entry/exit, are self-paced, and have no meeting times. Students enrolled may use the Math Lab (G-201) to complete work and access tutoring, but there is no mandatory attendance requirement. Eligibility: This section is open only to students who do not possess a high school diploma (or GED). For information on this self-paced class, and for enrollment instructions, visit the Laney Math pre-transfer class webpage at: https://laney.edu/mathematics/catalog-descriptions/pre-transfer-level-math/ or contact the instructor at kwilliamson@peralta.edu.*

211D INTERMEDIATE ALGEBRA (LAB) — 1 UNIT

Continuation of MATH 211C

PREREQUISITE: MATH 211C

41558	Lab		Williamson	G201	Laney

*** Zero Cost textbook ** These courses are open entry/exit, are self-paced, and have no meeting times. Students enrolled may use the Math Lab (G-201) to complete work and access tutoring, but there is no mandatory attendance requirement. Eligibility: This section is open only to students who do not possess a high school diploma (or GED). For information on this self-paced class, and for enrollment instructions, visit the Laney Math pre-transfer class webpage at: https://laney.edu/mathematics/catalog-descriptions/pre-transfer-level-math/ or contact the instructor at kwilliamson@peralta.edu.*

213 SUPPORT FOR STATISTICS — 2 UNITS

Competencies and concepts needed in statistics

CO: MATH 13

41347	Lec 11:30-12:20 PM	M W	Will	ONLINE	Laney

*** Zero Cost textbook ** Linked Course: MATH 213 (41347) and STAT C1000 (43042)All sessions for this class meet online at the days and times listed. Students must be able to attend all online class sessions during the scheduled times. This class will appear in each students' Canvas account on the first day of class (unless published earlier by your instructor). Instructions and commu-*

CODE	SEC L/L HOURS	DAYS	INSTRUCTOR	ROOM	COLLEGE

nications about class will be sent to Peralta student email accounts. Questions? Contact your instructor at cwill@peralta.edu.

41588	Lec 11:00-11:50 AM	M W	Lum	G203	Laney

STUDENT ATHLETES - Field-HouseLinked Course:MATH 213 (41588) and STAT C 1000 (43039)All class sessions for this course are in-person on the Laney College Campus at the days and times listed. Students must be able to attend all class sessions, in-person, during the scheduled times. Instructions and communications about class will be sent to Peralta student email accounts and discussed on the first day of class. Questions? Contact your instructor at mlum@peralta.edu.Transfer Track

41657	Lec 11:30-12:20 PM	T Th	Will	ONLINE	Laney

*** Zero Cost textbook ** Linked Course:MATH 213 (41657) and STAT C1000 (43040)This course is 100% online and has required live online meetings at the times listed in the schedule. Directions on how to access the meetings will be included in your Canvas page and on the syllabus. Classes you are registered for will appear in Canvas on the first day of class unless published earlier by your instructor. Questions? Contact your instructor at cwill@peralta.edu.All instructions and communications for this class will be sent to Peralta student email accounts. To access your student email account, go to www.peralta.edu and click on "For Students" on the left side. Then select "Student Email".*

43336	**Lec 8:00-8:50 PM**	**M W**	**Okpalaugo**	**G207**	**Laney**

Linked Course: MATH 213 (43336) and STAT C1000 (43329)All class sessions for this course are in-person on the Laney College Campus at the days and times listed. Students must be able to attend all class sessions, in-person, during the scheduled times. Instructions and communications about class will be sent to Peralta student email accounts and discussed on the first day of class. Questions? Contact your instructor at uokpalaugo@peralta.edu.

43337	Lec 11:30-12:20 PM	M W	Hsieh	EV8	Laney

*** Zero Cost textbook ** Umoja UbakaLinked Course:MATH 213 (43337) and STAT C1000 (43330)All class sessions for this course are in-person on the Laney College Campus at the days and times listed. Students must be able to attend all class sessions, in-person, during the scheduled times. Instructions and communications about class will be sent to Peralta student email accounts and discussed on the first day of class. Questions? Contact your instructor at chsieh@peralta.edu.*

215 SUPPORT FOR PRE-CALCULUS 2 UNITS

Review of the core prerequisite skills, competencies, and concepts needed in pre-calculus

COREQUISITE: MATH 1

41337	Lec 11:30-12:20 PM	M W	Feldman		Laney

LINKED COURSE: MATH 215 (41337) and MATH 1 (41334)All class sessions for this course are in-person on the Laney College Campus at the days and times listed. Students must be able to attend all class sessions, in-person, during the scheduled times. Instructions and communications about class will be sent to Peralta student email accounts and discussed on the first day of class. Questions? Contact your instructor at ffeldman@peralta.edu.

41341	Lec 3:30-4:20 PM	T Th	Tran	G211	Laney

*** Zero Cost textbook ** LINKED COURSE: MATH 215 (41341) and MATH 1 (41335)All class sessions for this course are in-person on the Laney College Campus at the days and times listed. Students must be able to attend all class sessions, in-person, during the scheduled times. Instructions and communications about class will be sent to Peralta student email accounts and discussed on the first day of class. Questions? Contact your instructor at vtran@peralta.edu.*

43340	Lec 11:30-12:20 PM	T Th	Singh	ONLINE	Laney

*** Zero Cost textbook ** LINKED COURSE: MATH 215 (43340) and MATH 1 (43319)All sessions for this class meet online at the days and times listed. Students must be able to attend all online class sessions during the scheduled times. This class will appear in each students' Canvas account on the first day of class (unless published earlier by your instructor). Instructions and communications about class will be sent to Peralta student email accounts. Questions? Contact your instructor at asingh@peralta.edu.*

219A SUPPORT FOR CALCULUS I 2 UNITS

Review of the core prerequisite skills, competencies, and concepts needed in calculus

COREQUISITES: MATH 3A OR 16A

43494	Lec 12:30-1:20 PM	T Th	Tran	F203	Laney

*** Zero Cost textbook ** All class sessions for this course are in-person on the Laney College Campus at the days and times listed. Students must be able to attend all class sessions, in-person, during the scheduled times. Instructions and communications about class will be sent to Peralta student email accounts and discussed on the first day of class. Questions? Contact your instructor at vtran@peralta.edu.*

220A TECHNICAL MATHEMATICS WITH ALGEBRA - PART 1 (LAB) 0.5 UNIT

Selected topics in algebra useful for the vocations

PREREQUISITE: MATH 251ABC OR 253 OR APPROPRIATE PLACEMENT THROUGH MULTIPLE-MEASURES ASSESSMENT PROCESS.

41559	Lab		Ross	G201	Laney

*** Low Cost Instructional Section ** Open Entry/Open Exit : These courses have no meeting times, since they are self-paced courses. All students enrolled may use the Math Lab (G-201) to complete work and access tutoring, but there is no mandatory attendance requirement. To complete this course, you will need a textbook (9th, 10th, or 11th edition of Mathematics for the Trades by Saunders and Carmen), a computer and internet access (to submit your work into Canvas). If preferred, students may purchase access to MathXL, but it is NOT required. There will be a self-guided orientation offered through Canvas, with videos. Students may add subsequent units as they complete previous units during the semester. If you have questions, please email dross@peralta.edu.*

220B TECHNICAL MATHEMATICS WITH ALGEBRA - PART 2 (LAB) 0.5 UNIT

Selected topics in algebra useful for the vocations

PREREQUISITE: MATH 220A

41560	Lab		Ross	G201	Laney

*** Low Cost Instructional Section ** Open Entry/Open Exit : These courses have no meeting times, since they are self-paced courses. All students enrolled may use the Math Lab (G-201) to complete work and access tutoring, but there is no mandatory attendance requirement. To complete this course, you will need a textbook (9th, 10th, or 11th edition of Mathematics for the Trades by Saunders and Carmen), a computer and internet access (to submit your work into Canvas). If preferred, students may purchase access to MathXL, but it is NOT required. There will be a self-guided orientation offered through Canvas, with videos. Students may add subsequent units as they complete previous units during the semester. If you have questions, please email dross@peralta.edu.*

220C TECHNICAL MATHEMATICS WITH ALGEBRA - PART 3 (LAB) 0.5 UNIT

Selected topics in algebra useful for the vocations

PREREQUISITE: MATH 220B

41561	Lab		Ross	G201	Laney

*** Low Cost Instructional Section ** Open Entry/Open Exit : These courses have no meeting times, since they are self-paced courses. All students enrolled may use the Math Lab (G-201) to complete work and access tutoring, but there is no mandatory attendance requirement. To complete this course, you will need a textbook (9th, 10th, or 11th edition of Mathematics for the Trades by Saunders and Carmen), a computer and internet access (to submit your work into Canvas). If preferred, students may purchase access to MathXL, but it is NOT required. There will be a self-guided orientation offered through Canvas, with videos. Students may add subsequent units as they complete previous units during the semester. If you have questions, please email dross@peralta.edu.*

220D TECHNICAL MATHEMATICS WITH ALGEBRA - PART 4 (LAB) 0.5 UNIT

Selected topics in algebra useful for the vocations

PREREQUISITE: MATH 220C

41562	Lab		Ross	G201	Laney

*** Low Cost Instructional Section ** Open Entry/Open Exit : These courses have no meeting times, since they are self-paced courses. All students enrolled may use the Math Lab (G-201) to complete work and access tutoring, but there is no mandatory attendance requirement. To complete this course, you will need a textbook (9th, 10th, or 11th edition of Mathematics for the Trades by Saunders and Carmen), a computer and internet access (to submit your work into Canvas). If preferred, students may purchase access to MathXL, but it is NOT required. There will be a self-guided orientation offered through Canvas, with videos. Students may add subsequent units as they complete previous units during the semester. If you have questions, please email dross@peralta.edu.*

CODE	SEC L/L HOURS	DAYS	INSTRUCTOR	ROOM	COLLEGE

220E TECHNICAL MATHEMATICS WITH GEOMETRY - PART 1 (LAB) 0.5 UNIT

Practical plane geometry

PREREQUISITE: MATH 220A AND 220B, OR 201 OR 210D

41563 Lab Ross G201 Laney

*** Low Cost Instructional Section ** Open Entry/Open Exit : These courses have no meeting times, since they are self-paced courses. All students enrolled may use the Math Lab (G-201) to complete work and access tutoring, but there is no mandatory attendance requirement. To complete this course, you will need a textbook (9th, 10th, or 11th edition of Mathematics for the Trades by Saunders and Carmen), a computer and internet access (to submit your work into Canvas). If preferred, students may purchase access to MathXL, but it is NOT required. There will be a self-guided orientation offered through Canvas, with videos. Students may add subsequent units as they complete previous units during the semester. If you have questions, please email dross@peralta.edu.*

220F TECHNICAL MATHEMATICS WITH GEOMETRY - PART 2 (LAB) 0.5 UNIT

Practical solid geometry and geometric constructions

PREREQUISITE: MATH 220E

41564 Lab Ross G201 Laney

*** Low Cost Instructional Section ** Open Entry/Open Exit : These courses have no meeting times, since they are self-paced courses. All students enrolled may use the Math Lab (G-201) to complete work and access tutoring, but there is no mandatory attendance requirement. To complete this course, you will need a textbook (9th, 10th, or 11th edition of Mathematics for the Trades by Saunders and Carmen), a computer and internet access (to submit your work into Canvas). If preferred, students may purchase access to MathXL, but it is NOT required. There will be a self-guided orientation offered through Canvas, with videos. Students may add subsequent units as they complete previous units during the semester. If you have questions, please email dross@peralta.edu.*

220G TECHNICAL MATHEMATICS WITH TRIGONOMETRY (LAB) 1 UNIT

Trigonometry useful for the vocations

PREREQUISITE: MATH 220E

41565 Lab Ross G201 Laney

*** Low Cost Instructional Section ** Open Entry/Open Exit : These courses have no meeting times, since they are self-paced courses. All students enrolled may use the Math Lab (G-201) to complete work and access tutoring, but there is no mandatory attendance requirement. To complete this course, you will need a textbook (9th, 10th, or 11th edition of Mathematics for the Trades by Saunders and Carmen), a computer and internet access (to submit your work into Canvas). If preferred, students may purchase access to MathXL, but it is NOT required. There will be a self-guided orientation offered through Canvas, with videos. Students may add subsequent units as they complete previous units during the semester. If you have questions, please email dross@peralta.edu.*

504 WORKFORCE MATH 0 UNIT

Survey of workforce based quantitative reasoning competencies

43338 Lec 12:45-2:20 PM M W Staff -OFF SITE Laney
LAO Family

43339 Lec 12:45-2:20 PM M W Staff -OFF SITE Laney
LAO Family

MEDIA COMMUNICATIONS MEDIA

*** 44A VIRTUAL PRODUCTION L 3 UNITS**

3D Virtual Film and TV Production

41604 Lab 10:00-12:50 PM S Zeigler ONLINE Laney

*** Zero Cost textbook ** This course is 100% online and has required live online meetings at the times listed in the schedule. Directions on how to access the meetings will be included in your Canvas page and on the syllabus. Classes you are registered for will appear in Canvas on the first day of class unless published earlier by your instructor. Questions? Contact your instructor at kfreeman@peralta.edu.All instructions and communications for this class will be sent to Peralta student email accounts. To access your student email account, go to www.peralta.edu and click on "For Students" on the left side. Then select "Student Email".Course will meet on campus two days during the semester: 9/27/25 and 10/4/25Room: TBA (Check with instructor)*

Lec 8:00-9:50 AM S Zeigler ONLINE Laney

*** Zero Cost textbook **

*** 44C VIRTUAL PRODUCTION LLL: CINEMATOGRAPHY 3 UNITS**

Advanced 3D Virtual Film and TV Production

43654 Lab 10:00-12:50 PM S Zeigler ONLINE Laney

This course is 100% online and has required live online meetings at the times listed in the schedule. Directions on how to access the meetings will be included in your Canvas page and on the syllabus. Classes you are registered for will appear in Canvas on the first day of class unless published earlier by your instructor. Questions? Contact your instructor at nzeigler@peralta.edu.All instructions and communications for this class will be sent to Peralta student email accounts. To access your student email account, go to www.peralta.edu and click on "For Students" on the left side. Then select "Student Email".Course will meet on campus two days during the semester: 9/27/25 and 10/4/25Room: TBA (Check with instructor)

Lec 8:00-9:50 AM S Zeigler ONLINE Laney

*** 120 MAKING DOCUMENTARIES 3 UNITS**

Produce, direct, and edit a documentary project

PREREQUISITE: MEDIA 104

43646 Lab 2:00-4:50 PM T Shlisky TH319 Laney

Lec 12:00-1:50 PM T Shlisky TH319 Laney

*** 138 DAVINCI RESOLVE: VIDEO EDITING 3 UNITS**

Video Editing with DaVinci Resolve

41606 Lab 7:00-9:50 PM W Cera F170 Laney

*** Zero Cost textbook ** This course is 100% online and has required live online meetings at the times listed in the schedule. Directions on how to access the meetings will be included in your Canvas page and on the syllabus. Classes you are registered for will appear in Canvas on the first day of class unless published earlier by your instructor. Questions? Contact your instructor at vcera@peralta.edu.All instructions and communications for this class will be sent to Peralta student email accounts. To access your student email account, go to www.peralta.edu and click on "For Students" on the left side. Then select "Student Email".*

Lec 5:00-6:50 PM W Cera F170 Laney

*** Zero Cost textbook **

*** 139 DAVINCI RESOLVE: ADVANCED VIDEO EDITING 3 UNITS**

Continuation of Media 138

PR-MEDIA 138

41661 Lab 7:00-9:50 PM W Cera F170 Laney

*** Zero Cost textbook ** This course is 100% online and has required live online meetings at the times listed in the schedule. Directions on how to access the meetings will be included in your Canvas page and on the syllabus. Classes you are registered for will appear in Canvas on the first day of class unless published earlier by your instructor. Questions? Contact your instructor at vcera@peralta.edu.All instructions and communications for this class will be sent to Peralta student email accounts. To access your student email account, go to www.peralta.edu and click on "For Students" on the left side. Then select "Student Email".*

Lec 5:00-6:50 PM W Cera F170 Laney

*** Zero Cost textbook **

*** 460A WORK EXPERIENCE IN MEDIA COMMUNICATIONS 1 - 4 UNIT**

Supervised employment providing opportunities in media communications or a related field

41322 Lab 12:00-12:50 PM T Staff ONLINE Laney

CODE	SEC L/L HOURS	DAYS	INSTRUCTOR	ROOM	COLLEGE

*** Zero Cost textbook ** Notes: Mandatory to be present first two weeks of meeting dates or will be dropped. Instructor Contact: sshlisky@peralta.edu*

538 DAVINCI RESOLVE: VIDEO EDITING 0 UNIT

Video Editing with DaVinci Resolve

42859	**Lab 7:00-9:50 PM**	**W**	**Cera**	**F170**	**Laney**

*** Zero Cost textbook ** This course is 100% online and has required live online meetings at the times listed in the schedule. Directions on how to access the meetings will be included in your Canvas page and on the syllabus. Classes you are registered for will appear in Canvas on the first day of class unless published earlier by your instructor. Questions? Contact your instructor at vcera@peralta.edu.All instructions and communications for this class will be sent to Peralta student email accounts. To access your student email account, go to www.peralta.edu and click on "For Students" on the left side. Then select "Student Email".*

	Lec 5:00-6:50 PM	W	Cera	F170	Laney

*** Zero Cost textbook **

539 DAVINCI RESOLVE: ADVANCED VIDEO 0 UNIT

Continuation of Media 538, Professional editing and aesthetics, motion graphics with built in Fusion page, secondary color grading, audio finishing with Fairlight page, media management, reel refinement, for all platforms to include Windows and Mac

PR: MEDIA 538

42861	**Lab 7:00-9:50 PM**	**W**	**Cera**	**F170**	**Laney**

*** Zero Cost textbook ** This course is 100% online and has required live online meetings at the times listed in the schedule. Directions on how to access the meetings will be included in your Canvas page and on the syllabus. Classes you are registered for will appear in Canvas on the first day of class unless published earlier by your instructor. Questions? Contact your instructor at vcera@peralta.edu.All instructions and communications for this class will be sent to Peralta student email accounts. To access your student email account, go to www.peralta.edu and click on "For Students" on the left side. Then select "Student Email".*

	Lec 5:00-6:50 PM	W	Cera	F170	Laney

*** Zero Cost textbook **

MEXICAN AND LATIN AMERICAN STUDIES *M/LAT*

**** 30A SURVEY OF LATIN-AMERICAN FILMS 3 UNITS**

Critical examination of historical and contemporary film images of Latinos/Americanos as a result of cultural encounters within the United States

41431	Lec		Christenson	ONLINE	Laney

This class is a fully online course with no required on-campus or Zoom meetings. All instruction will be provided via the internet through the college learning management system Canvas. Under the days and times column, the schedule for this course reads "to be announced (TBA)" but there will NOT be any meetings announced.Classes you are registered for will appear in Canvas on the first day of class unless published earlier by your instructor. Questions? Contact your instructor at achristenson@peralta.edu.All instructions and communications for this class will be sent to Peralta student email accounts. To access your student email account, go to www.peralta.edu and click on "For Students" on the left side. Then select "Student Email".

42065	Lec		Christenson	ONLINE	Laney

Juvenile Hall- Offsite - Course will meet at ACJC (Alameda County Juvenile Center)

**** 31 SURVEY OF CHICANA/LATINA WOMEN 3 UNITS**

Introduction to Chicana/Latina Studies

41879	Lec		Christenson	ONLINE	Laney

Note: This class is partially on campus at the times and in the location listed and partially online. All Laney buildings begin with L in the schedule.The online portion of the class will not have set meeting times. Classes you are registered for will appear in Canvas on the first day of class unless published earlier by your instructor. Questions? Contact your instructor at achristenson@peralta.edu.All instructions and communications for this class will be sent to Peralta student email accounts. To access your student email account, go to www.peralta.edu and click on "For Students" on the left side. Then select "Student Email".

41879	Lec 4:00-6:00 PM	W	Christenson	E200	Laney

Note: This class is partially on campus at the times and in the location listed and partially online. All Laney buildings begin with L in the schedule.The online portion of the class will not have set meeting times. Classes you are registered for will appear in Canvas on the first day of class unless published earlier by your instructor. Questions? Contact your instructor at achristenson@peralta.edu.All instructions and communications for this class will be sent to Peralta student email accounts. To access your student email account, go to www.peralta.edu and click on "For Students" on the left side. Then select "Student Email".

**** 33 INTRODUCTION TO CHICANA/O AND LATINA/O STUDIES 3 UNITS**

Overview of the field of Chicana/o and Latina/o Studies

41780	Lec		Christenson	ONLINE	Laney

Note: This class is partially on campus at the times and in the location listed and partially online. All Laney buildings begin with L in the schedule.The online portion of the class will not have set meeting times. Classes you are registered for will appear in Canvas on the first day of class unless published earlier by your instructor. Questions? Contact your instructor at achristenson@peralta.edu.All instructions and communications for this class will be sent to Peralta student email accounts. To access your student email account, go to www.peralta.edu and click on "For Students" on the left side. Then select "Student Email".

41780	Lec 10:00-12:00 PM	T	Christenson	E207	Laney

Note: This class is partially on campus at the times and in the location listed and partially online. All Laney buildings begin with L in the schedule.The online portion of the class will not have set meeting times. Classes you are registered for will appear in Canvas on the first day of class unless published earlier by your instructor. Questions? Contact your instructor at achristenson@peralta.edu.All instructions and communications for this class will be sent to Peralta student email accounts. To access your student email account, go to www.peralta.edu and click on "For Students" on the left side. Then select "Student Email".

43426	Lec		Christenson	ONLINE	Laney

Note: This class is partially on campus at the times and in the location listed and partially online. All Laney buildings begin with L in the schedule.The online portion of the class will not have set meeting times. Classes you are registered for will appear in Canvas on the first day of class unless published earlier by your instructor. Questions? Contact your instructor at achristenson@peralta.edu.All instructions and communications for this class will be sent to Peralta student email accounts. To access your student email account, go to www.peralta.edu and click on "For Students" on the left side. Then select "Student Email".

43426	Lec 4:00-6:00 PM	Th	Christenson	E207	Laney

Note: This class is partially on campus at the times and in the location listed and partially online. All Laney buildings begin with L in the schedule.The online portion of the class will not have set meeting times. Classes you are registered for will appear in Canvas on the first day of class unless published earlier by your instructor. Questions? Contact your instructor at achristenson@peralta.edu.All instructions and communications for this class will be sent to Peralta student email accounts. To access your student email account, go to www.peralta.edu and click on "For Students" on the left side. Then select "Student Email".

MUSIC - COMMERCIAL MUSIC *MUSIC-CM*

*** 1A BEGINNING MIDI AND ELECTRONIC MUSIC 3 UNITS**

Introduction to Digital Audio Workstations and MIDI

42054	Lec 1:00-3:50 PM	W	Martin	F170D	Laney

*** Zero Cost textbook **

1B INTERMEDIATE MIDI AND ELECTRONIC MUSIC 3 UNITS

Continuation of MUSIC-CM 1A

42055	Lec 1:00-3:50 PM	W	Martin	F170D	Laney

*** Zero Cost textbook **

CODE	SEC L/L HOURS	DAYS	INSTRUCTOR	ROOM	COLLEGE

*** 1C ADVANCED MIDI AND ELECTRONIC MUSIC 3 UNITS**

Continuation of MUSIC-CM 1B

42056 Lec 1:00-3:50 PM W Martin F170D Laney

*** Zero Cost textbook ***

*** 2A INTRODUCTION TO SONGWRITING 3 UNITS**

Introduction to the process and elements of songwriting

41611 Lec 6:00-8:50 PM W Martin ONLINE Laney

*** Zero Cost textbook ***

43480 Lec 10:30-11:45 AM Th Miller -JUVEHALL Laney

Juvenile Hall

*** 2B INTERMEDIATE SONGWRITING 3 UNITS**

Continuation of Music-CM 2A

41612 Lec 6:00-8:50 PM W Martin ONLINE Laney

*** Zero Cost textbook ***

43481 Lec 10:30-11:45 AM Th Miller -JUVEHALL Laney

Juvenile Hall

*** 3A INTRODUCTION TO LIVE SOUND SYSTEMS 2 UNITS**

Introduction to sound reinforcement of live concerts and events

41871 Lab 10:30-11:45 AM F Miller THSTAGE Laney

*** Zero Cost textbook ** Note: This class will be on the Laney campus at the times and in the location listed. All Laney buildings begin with L in the schedule.Classes you are registered for will appear in the Canvas course management system on the first day of class unless published earlier by your instructor. Questions? Contact your instructor at _____@peralta.edu.All instructions and communications for this class will be sent to Peralta student email accounts. To access your student email account, go to www.peralta.edu and click on "For Students" on the left side. Then select "Student Email".*

Lec 9:00-10:15 AM F Miller THSTAGE Laney

*** Zero Cost textbook ***

*** 3B INTERMEDIATE SOUND SYSTEMS 2 UNITS**

Continuation of MUSIC-CM 3A

41873 Lab 10:30-11:45 AM F Miller THSTAGE Laney

*** Zero Cost textbook ** Note: This class will be on the Laney campus at the times and in the location listed. All Laney buildings begin with L in the schedule.Classes you are registered for will appear in the Canvas course management system on the first day of class unless published earlier by your instructor. Questions? Contact your instructor at _____@peralta.edu.All instructions and communications for this class will be sent to Peralta student email accounts. To access your student email account, go to www.peralta.edu and click on "For Students" on the left side. Then select "Student Email".*

Lec 9:00-10:15 AM F Miller THSTAGE Laney

*** Zero Cost textbook ***

MUSIC, SEE ALSO MUSIC-COMMERCIAL MUSIC *MUSIC*

**** 10 MUSIC APPRECIATION 3 UNITS**

Survey designed to enhance the enjoyment of music with emphasis on listening

41848 Lec Mobley ONLINE Laney

*** Zero Cost textbook ** This class is a fully online course with no required on-campus or Zoom meetings. All instruction will be provided via the internet through the college learning management system Canvas. Under the days and times column, the schedule for this course reads "to be announced (TBA)" but there will NOT be any meetings announced.Classes you are registered for will appear in Canvas on the first day of class unless published earlier by your instructor. Questions? Contact your instructor at amobely@peralta.edu.All instructions and communications for this class will be sent to Peralta student email accounts. To access your student email account, go to www.peralta.edu and click on "For Students" on the left side. Then select "Student Email".*

43193 Lec Siu ONLINE Laney

This class is a fully online course with no required on-campus or Zoom meetings. All instruction will be provided via the internet through the college learning management system Canvas. Under the days and times column, the schedule for this course reads "to be announced (TBA)" but there will NOT be any meetings announced.Classes you are registered for will appear in Canvas on the first day of class unless published earlier by your instructor. Questions? Contact your instructor at vsiu@peralta.edu.All instructions and communications for this class will be sent to Peralta student email accounts. To access your student email account, go to www.peralta.edu and click on "For Students" on the left side. Then select "Student Email".

43482 Lec Siu ONLINE Laney

This class is a fully online course with no required on-campus or Zoom meetings. All instruction will be provided via the internet through the college learning management system Canvas. Under the days and times column, the schedule for this course reads "to be announced (TBA)" but there will NOT be any meetings announced.Classes you are registered for will appear in Canvas on the first day of class unless published earlier by your instructor. Questions? Contact your instructor at vsiu@peralta.edu.All instructions and communications for this class will be sent to Peralta student email accounts. To access your student email account, go to www.peralta.edu and click on "For Students" on the left side. Then select "Student Email".

**** 15A JAZZ, BLUES AND POPULAR MUSIC IN THE AMER. CULTURE 3 UNITS**

Historical and critical analysis of unique American music

41096 Lec 1:00-3:50 PM W Gove G189 Laney

Note: This class will be on the Laney campus at the times and in the location listed. All Laney buildings begin with L in the schedule.Classes you are registered for will appear in Canvas on the first day of class unless published earlier by your instructor. Questions? Contact your instructor at jgove@peralta.edu.All instructions and communications for this class will be sent to Peralta student email accounts. To access your student email account, go to www.peralta.edu and click on "For Students" on the left side. Then select "Student Email".

43483 Lec Gove ONLINE Laney

This class is a fully online course with no required on-campus or Zoom meetings. All instruction will be provided via the internet through the college learning management system Canvas. Under the days and times column, the schedule for this course reads "to be announced (TBA)" but there will NOT be any meetings announced.Classes you are registered for will appear in Canvas on the first day of class unless published earlier by your instructor. Questions? Contact your instructor at jgove@peralta.edu.All instructions and communications for this class will be sent to Peralta student email accounts. To access your student email account, go to www.peralta.edu and click on "For Students" on the left side. Then select "Student Email".

43484 Lec Gove ONLINE Laney

This class is a fully online course with no required on-campus or Zoom meetings. All instruction will be provided via the internet through the college learning management system Canvas. Under the days and times column, the schedule for this course reads "to be announced (TBA)" but there will NOT be any meetings announced.Classes you are registered for will appear in Canvas on the first day of class unless published earlier by your instructor. Questions? Contact your instructor at jgove@peralta.edu.All instructions and communications for this class will be sent to Peralta student email accounts. To access your student email account, go to www.peralta.edu and click on "For Students" on the left side. Then select "Student Email".

**** 15B JAZZ, BLUES, AND POPULAR MUSIC IN THE AMERICAN CULTURE 3 UNITS**

Study of contemporary music scene with in-depth investigation of trends in artistic expression

41176 Lec 4:00-6:50 PM W Gove G189 Laney

Note: This class will be on the Laney campus at the times and in the location listed. All Laney buildings begin with L in the schedule.Classes you are registered for will appear in Canvas on the first day of class unless published earlier by your instructor. Questions? Contact your instructor at jgove@peralta.edu.All instructions and communications for this class will be sent to Peralta student email accounts. To access your student email account, go to www.peralta.edu and click on "For Students" on the left side. Then select "Student Email".

43194 Lec Siu ONLINE Laney

CODE	SEC L/L HOURS	DAYS	INSTRUCTOR	ROOM	COLLEGE

*** Zero Cost textbook ** This class is a fully online course with no required on-campus or Zoom meetings. All instruction will be provided via the internet through the college learning management system Canvas. Under the days and times column, the schedule for this course reads "to be announced (TBA)" but there will NOT be any meetings announced.Classes you are registered for will appear in Canvas on the first day of class unless published earlier by your instructor. Questions? Contact your instructor at vsiu@peralta.edu.All instructions and communications for this class will be sent to Peralta student email accounts. To access your student email account, go to www.peralta.edu and click on "For Students" on the left side. Then select "Student Email".*

43485 Lec Gove ONLINE Laney

*** Zero Cost textbook ** This class is a fully online course with no required on-campus or Zoom meetings. All instruction will be provided via the internet through the college learning management system Canvas. Under the days and times column, the schedule for this course reads "to be announced (TBA)" but there will NOT be any meetings announced.Classes you are registered for will appear in Canvas on the first day of class unless published earlier by your instructor. Questions? Contact your instructor at jgove@peralta.edu.All instructions and communications for this class will be sent to Peralta student email accounts. To access your student email account, go to www.peralta.edu and click on "For Students" on the left side. Then select "Student Email".*

* 51A MUSIC HISTORY I: ANTIQUITY TO 1750 — 3 UNITS

Survey of music history and literature from antiquity to 1750

41705 Lec Reager ONLINE Laney

*** Zero Cost textbook ** This class is a fully online course with no required on-campus or Zoom meetings. All instruction will be provided via the internet through the college learning management system Canvas. Under the days and times column, the schedule for this course reads "to be announced (TBA)" but there will NOT be any meetings announced.Classes you are registered for will appear in Canvas on the first day of class unless published earlier by your instructor. Questions? Contact your instructor at jreager@peralta.edu.All instructions and communications for this class will be sent to Peralta student email accounts. To access your student email account, go to www.peralta.edu and click on "For Students" on the left side. Then select "Student Email".*

** 53B MUSIC OF CHINA — 3 UNITS

Survey of music from China

41760 Lec Siu ONLINE Laney

*** Zero Cost textbook ** This class is a fully online course with no required on-campus or Zoom meetings. All instruction will be provided via the internet through the college learning management system Canvas. Under the days and times column, the schedule for this course reads "to be announced (TBA)" but there will NOT be any meetings announced.Classes you are registered for will appear in Canvas on the first day of class unless published earlier by your instructor. Questions? Contact your instructor at vsiu@peralta.edu.All instructions and communications for this class will be sent to Peralta student email accounts. To access your student email account, go to www.peralta.edu and click on "For Students" on the left side. Then select "Student Email".*

** 54 CHINESE SMALL ENSEMBLE — 1 UNIT

Study and performance of Chinese music for small ensemble

43486 Lab 1:00-4:50 PM S Peng G181 Laney

Note: This class will be on the Laney campus at the times and in the location listed. All Laney buildings begin with L in the schedule.Classes you are registered for will appear in the Canvas course management system on the first day of class unless published earlier by your instructor. Questions? Contact your instructor at lpeng@peralta.edu.All instructions and communications for this class will be sent to Peralta student email accounts. To access your student email account, go to www.peralta.edu and click on "For Students" on the left side. Then select "Student Email".

** 101 MUSIC THEORY AND CULTURE I — 3 UNITS

Composition and analysis of music from history and world music cultures

41344 Lec 6:00-8:50 PM W Pratt ONLINE Laney

*** Zero Cost textbook ** This course is 100% online and has required live online meetings at the times listed in the schedule. Directions on how to access the meetings will be included in your Canvas page and on the syllabus. Classes you are registered for will appear in Canvas on the first day of class unless published earlier by your instructor. Questions? Contact your instructor at spratt@peralta.edu.All instructions and communications for this class will be sent to Peralta student email accounts. To access your student email account, go to www.peralta.edu and click on "For Students" on the left side. Then select "Student Email"*

** 102 MUSIC THEORY AND CULTURE II — 3 UNITS

Continuation of Music 101

43615 Lec 11:00-1:50 PM M Gurke G189 Laney

Note: This class will be on the Laney campus at the times and in the location listed. All Laney buildings begin with L in the schedule.Classes you are registered for will appear in the Canvas course management system on the first day of class unless published earlier by your instructor. Questions? Contact your instructor at cgurke@peralta.edu.All instructions and communications for this class will be sent to Peralta student email accounts. To access your student email account, go to www.peralta.edu and click on "For Students" on the left side. Then select "Student Email."

** 103 MUSIC THEORY AND CULTURE III — 3 UNITS

Continuation of Music 102

43616 Lec 11:00-1:50 PM M Gurke G189 Laney

Note: This class will be on the Laney campus at the times and in the location listed. All Laney buildings begin with L in the schedule.Classes you are registered for will appear in the Canvas course management system on the first day of class unless published earlier by your instructor. Questions? Contact your instructor at cgurke@peralta.edu.All instructions and communications for this class will be sent to Peralta student email accounts. To access your student email account, go to www.peralta.edu and click on "For Students" on the left side. Then select "Student Email."

** 105 CLASSIC GUITAR I — 1 UNIT

Individualized study of acoustical guitar

43487 Lab 3:00-5:50 PM F Simons G181 Laney

Note: This class will be on the Laney campus at the times and in the location listed. All Laney buildings begin with L in the schedule.Classes you are registered for will appear in the Canvas course management system on the first day of class unless published earlier by your instructor. Questions? Contact your instructor at msimons@peralta.edu.All instructions and communications for this class will be sent to Peralta student email accounts. To access your student email account, go to www.peralta.edu and click on "For Students" on the left side. Then select "Student Email".

** 106 CLASSIC GUITAR II — 1 UNIT

Individualized study of acoustical guitar

43488 Lab 3:00-5:50 PM F Simons G181 Laney

Note: This class will be on the Laney campus at the times and in the location listed. All Laney buildings begin with L in the schedule.Classes you are registered for will appear in the Canvas course management system on the first day of class unless published earlier by your instructor. Questions? Contact your instructor at msimons@peralta.edu.All instructions and communications for this class will be sent to Peralta student email accounts. To access your student email account, go to www.peralta.edu and click on "For Students" on the left side. Then select "Student Email".

** 107 CLASSIC GUITAR III — 1 UNIT

Individualized study of acoustical guitar

43489 Lab 3:00-5:50 PM F Simons G181 Laney

Note: This class will be on the Laney campus at the times and in the location listed. All Laney buildings begin with L in the schedule.Classes you are registered for will appear in the Canvas course management system on the first day of class unless published earlier by your instructor. Questions? Contact your instructor at msimons@peralta.edu.All instructions and communications for this class will be sent to Peralta student email accounts. To access your student email account, go to www.peralta.edu and click on "For Students" on the left side. Then select "Student Email".

** 108 CLASSIC GUITAR IV — 1 UNIT

Individualized study of acoustical guitar

43490 Lab 3:00-5:50 PM F Simons G181 Laney

Note: This class will be on the Laney campus at the times and in the location listed. All Laney buildings begin with L in the schedule.Classes you are registered

CODE	SEC L/L HOURS	DAYS	INSTRUCTOR	ROOM	COLLEGE

for will appear in the Canvas course management system on the first day of class unless published earlier by your instructor. Questions? Contact your instructor at msimons@peralta.edu.All instructions and communications for this class will be sent to Peralta student email accounts. To access your student email account, go to www.peralta.edu and click on "For Students" on the left side. Then select "Student Email".

**** 117 VOICE I — 1 UNIT**

Individualized study of beginning vocal techniques and theory

41192	Lab 1:00-3:50 PM	S	Willis	G189	Laney

*** Zero Cost textbook ** Note: This class will be on the Laney campus at the times and in the location listed. All Laney buildings begin with L in the schedule.Classes you are registered for will appear in the Canvas course management system on the first day of class unless published earlier by your instructor. Questions? Contact your instructor at lwillis@peralta.edu.All instructions and communications for this class will be sent to Peralta student email accounts. To access your student email account, go to www.peralta.edu and click on "For Students" on the left side. Then select "Student Email".*

**** 118 VOICE II — 1 UNIT**

Individualized study of level II vocal techniques and theory

41210	Lab 1:00-3:50 PM	S	Willis	G189	Laney

*** Zero Cost textbook ** Note: This class will be on the Laney campus at the times and in the location listed. All Laney buildings begin with L in the schedule.Classes you are registered for will appear in the Canvas course management system on the first day of class unless published earlier by your instructor. Questions? Contact your instructor at lwillis@peralta.edu.All instructions and communications for this class will be sent to Peralta student email accounts. To access your student email account, go to www.peralta.edu and click on "For Students" on the left side. Then select "Student Email".*

**** 119 VOICE III — 1 UNIT**

Individualized study of level III beginning vocal techniques and theory

41212	Lab 1:00-3:50 PM	S	Willis	G189	Laney

*** Zero Cost textbook ** Note: This class will be on the Laney campus at the times and in the location listed. All Laney buildings begin with L in the schedule.Classes you are registered for will appear in the Canvas course management system on the first day of class unless published earlier by your instructor. Questions? Contact your instructor at lwillis@peralta.edu.All instructions and communications for this class will be sent to Peralta student email accounts. To access your student email account, go to www.peralta.edu and click on "For Students" on the left side. Then select "Student Email".*

**** 120 VOICE IV — 1 UNIT**

Individualized study of level IV vocal techniques and theory

41214	Lab 1:00-3:50 PM	S	Willis	G189	Laney

*** Zero Cost textbook ** Note: This class will be on the Laney campus at the times and in the location listed. All Laney buildings begin with L in the schedule.Classes you are registered for will appear in the Canvas course management system on the first day of class unless published earlier by your instructor. Questions? Contact your instructor at lwillis@peralta.edu.All instructions and communications for this class will be sent to Peralta student email accounts. To access your student email account, go to www.peralta.edu and click on "For Students" on the left side. Then select "Student Email".*

**** 121 MUSIC SKILLS I — 1 UNIT**

Application and development of rhythmic, melodic, and harmonic materials of Music Theory I

PREREQUISITE(S) OR COREQUISITE(S): MUSIC 100 OR INSTRUCTOR APPROVAL

43618	Lab 4:00-5:50 PM	T Th	Reager	ONLINE	Laney

This course is 100% online and has required live online meetings at the times listed in the schedule. Directions on how to access the meetings will be included in your Canvas page and on the syllabus. Classes you are registered for will appear in Canvas on the first day of class unless published earlier by your instructor. Questions? Contact your instructor at jreager@peralta.edu.All instructions and communications for this class will be sent to Peralta student email accounts. To access your student email account, go to www.peralta.edu and click on "For Students" on the left side. Then select "Student Email."

**** 123 MUSIC SKILLS III — 1 UNIT**

Continuation of Music 122

43619	Lab 4:00-5:50 PM	T Th	Reager	ONLINE	Laney

This course is 100% online and has required live online meetings at the times listed in the schedule. Directions on how to access the meetings will be included in your Canvas page and on the syllabus. Classes you are registered for will appear in Canvas on the first day of class unless published earlier by your instructor. Questions? Contact your instructor at jreager@peralta.edu.All instructions and communications for this class will be sent to Peralta student email accounts. To access your student email account, go to www.peralta.edu and click on "For Students" on the left side. Then select "Student Email."

**** 125 CHORUS — 1 UNIT**

Study and interpretation of a wide variety of accompanied and unaccompanied choral literature

43492	Lab 6:00-9:50 PM	T	Willis	G189	Laney

Note: This class will be on the Laney campus at the times and in the location listed. All Laney buildings begin with L in the schedule.Classes you are registered for will appear in the Canvas course management system on the first day of class unless published earlier by your instructor. Questions? Contact your instructor at lwillis@peralta.edu.All instructions and communications for this class will be sent to Peralta student email accounts. To access your student email account, go to www.peralta.edu and click on "For Students" on the left side. Then select "Student Email".

**** 126 JAZZ ORCHESTRA — 1 UNIT**

Study and performance of Jazz Orchestra literature. Participation in public performance required.Conditional Enrollment

41227	Lab 6:00-9:50 PM	M	Gurke	G181	Laney

*** Zero Cost textbook ** Note: This class will be on the Laney campus at the times and in the location listed. All Laney buildings begin with L in the schedule.Classes you are registered for will appear in the Canvas course management system on the first day of class unless published earlier by your instructor. Questions? Contact your instructor at cgurke@peralta.edu.All instructions and communications for this class will be sent to Peralta student email accounts. To access your student email account, go to www.peralta.edu and click on "For Students" on the left side. Then select "Student Email".*

**** 127 JAZZ COMBOS — 1 UNIT**

Study and performance of Jazz literature and arrangements

42057	Lab 2:00-5:50 PM	M	Gurke	G181	Laney

*** Zero Cost textbook ** Note: This class will be on the Laney campus at the times and in the location listed. All Laney buildings begin with L in the schedule.Classes you are registered for will appear in the Canvas course management system on the first day of class unless published earlier by your instructor. Questions? Contact your instructor at cgurke@peralta.edu.All instructions and communications for this class will be sent to Peralta student email accounts. To access your student email account, go to www.peralta.edu and click on "For Students" on the left side. Then select "Student Email".*

**** 128 CHORAL REPERTOIRE — 1 UNIT**

Intermediate level chorus

43493	Lab 6:00-9:50 PM	T	Willis	G189	Laney

Note: This class will be on the Laney campus at the times and in the location listed. All Laney buildings begin with L in the schedule.Classes you are registered for will appear in the Canvas course management system on the first day of class unless published earlier by your instructor. Questions? Contact your instructor at lwillis@peralta.edu.All instructions and communications for this class will be sent to Peralta student email accounts. To access your student email account, go to www.peralta.edu and click on "For Students" on the left side. Then select "Student Email".

**** 129 JAZZ ORCHESTRA REPERTOIRE — 1 UNIT**

Performance in and management of the Jazz Orchestra for the advanced instrumental student

41228	Lab 6:00-9:50 PM	M	Gurke	G181	Laney

CODE	SEC L/L HOURS	DAYS	INSTRUCTOR	ROOM	COLLEGE

*** Zero Cost textbook ** Note: This class will be on the Laney campus at the times and in the location listed. All Laney buildings begin with L in the schedule.Classes you are registered for will appear in the Canvas course management system on the first day of class unless published earlier by your instructor. Questions? Contact your instructor at cgurke@peralta.edu.All instructions and communications for this class will be sent to Peralta student email accounts. To access your student email account, go to www.peralta.edu and click on "For Students" on the left side. Then select "Student Email".*

** 130 ELEMENTARY PIANO METHOD I 1 UNIT

Individualized study of beginning piano techniques and theory

41187	Lab 3:00-5:50 PM	T	Tsang	G174	Laney

*** Low Cost Instructional Section ** Note: This class will be on the Laney campus at the times and in the location listed. All Laney buildings begin with L in the schedule.Classes you are registered for will appear in the Canvas course management system on the first day of class unless published earlier by your instructor. Questions? Contact your instructor at dtsang@peralta.edu.All instructions and communications for this class will be sent to Peralta student email accounts. To access your student email account, go to www.peralta.edu and click on "For Students" on the left side. Then select "Student Email".*

43496	**Lab 9:00-11:50 AM**	**S**	**Pratt**	**G174**	**Laney**

*** Low Cost Instructional Section, * Estimated Course Material Cost is $50 ** Note: This class will be on the Laney campus at the times and in the location listed. All Laney buildings begin with L in the schedule.Classes you are registered for will appear in the Canvas course management system on the first day of class unless published earlier by your instructor. Questions? Contact your instructor at spratt@peralta.edu.All instructions and communications for this class will be sent to Peralta student email accounts. To access your student email account, go to www.peralta.edu and click on "For Students" on the left side. Then select "Student Email".*

** 131 ELEMENTARY PIANO METHOD II 1 UNIT

Individualized study of level II beginning piano techniques and theory

41215	Lab 3:00-5:50 PM	T	Tsang	G174	Laney

*** Low Cost Instructional Section ** Note: This class will be on the Laney campus at the times and in the location listed. All Laney buildings begin with L in the schedule.Classes you are registered for will appear in the Canvas course management system on the first day of class unless published earlier by your instructor. Questions? Contact your instructor at dtsang@peralta.edu.All instructions and communications for this class will be sent to Peralta student email accounts. To access your student email account, go to www.peralta.edu and click on "For Students" on the left side. Then select "Student Email".*

43497	**Lab 9:00-11:50 AM**	**S**	**Pratt**	**G174**	**Laney**

*** Low Cost Instructional Section, * Estimated Course Material Cost is $50 ** Note: This class will be on the Laney campus at the times and in the location listed. All Laney buildings begin with L in the schedule.Classes you are registered for will appear in the Canvas course management system on the first day of class unless published earlier by your instructor. Questions? Contact your instructor at spratt@peralta.edu.All instructions and communications for this class will be sent to Peralta student email accounts. To access your student email account, go to www.peralta.edu and click on "For Students" on the left side. Then select "Student Email".*

** 132 ELEMENTARY PIANO METHOD III 1 UNIT

Individualized study of level III beginning piano techniques and theory

41217	Lab 3:00-5:50 PM	T	Tsang	G174	Laney

*** Low Cost Instructional Section ** Note: This class will be on the Laney campus at the times and in the location listed. All Laney buildings begin with L in the schedule.Classes you are registered for will appear in the Canvas course management system on the first day of class unless published earlier by your instructor. Questions? Contact your instructor at dtsang@peralta.edu.All instructions and communications for this class will be sent to Peralta student email accounts. To access your student email account, go to www.peralta.edu and click on "For Students" on the left side. Then select "Student Email".*

43498	**Lab 9:00-11:50 AM**	**S**	**Pratt**	**G174**	**Laney**

*** Low Cost Instructional Section, * Estimated Course Material Cost is $50 ** Note: This class will be on the Laney campus at the times and in the location listed. All Laney buildings begin with L in the schedule.Classes you are registered for will appear in the Canvas course management system on the first day of class unless published earlier by your instructor. Questions? Contact your instructor at spratt@peralta.edu.All instructions and communications for this class will be sent to Peralta student email accounts. To access your student email account, go to www.peralta.edu and click on "For Students" on the left side. Then select "Student Email".*

** 133 ELEMENTARY PIANO METHOD IV 1 UNIT

Individualized study of level IV beginning piano techniques and theory

41219	Lab 3:00-5:50 PM	T	Tsang	G174	Laney

*** Low Cost Instructional Section ** Note: This class will be on the Laney campus at the times and in the location listed. All Laney buildings begin with L in the schedule.Classes you are registered for will appear in the Canvas course management system on the first day of class unless published earlier by your instructor. Questions? Contact your instructor at dtsang@peralta.edu.All instructions and communications for this class will be sent to Peralta student email accounts. To access your student email account, go to www.peralta.edu and click on "For Students" on the left side. Then select "Student Email".*

43499	**Lab 9:00-11:50 AM**	**S**	**Pratt**	**G174**	**Laney**

*** Low Cost Instructional Section, * Estimated Course Material Cost is $50 ** Note: This class will be on the Laney campus at the times and in the location listed. All Laney buildings begin with L in the schedule.Classes you are registered for will appear in the Canvas course management system on the first day of class unless published earlier by your instructor. Questions? Contact your instructor at spratt@peralta.edu.All instructions and communications for this class will be sent to Peralta student email accounts. To access your student email account, go to www.peralta.edu and click on "For Students" on the left side. Then select "Student Email".*

** 134 INTERMEDIATE PIANO LITERATURE I 1 UNIT

Individualized study of intermediate piano literature, techniques, and theory

41189	Lab 3:00-5:50 PM	T	Tsang	G174	Laney

Note: This class will be on the Laney campus at the times and in the location listed. All Laney buildings begin with L in the schedule.Classes you are registered for will appear in the Canvas course management system on the first day of class unless published earlier by your instructor. Questions? Contact your instructor at dtsang@peralta.edu.All instructions and communications for this class will be sent to Peralta student email accounts. To access your student email account, go to www.peralta.edu and click on "For Students" on the left side. Then select "Student Email".

** 135 INTERMEDIATE PIANO LITERATURE II 1 UNIT

Individualized study of level II piano literature, techniques, and theory

41221	Lab 3:00-5:50 PM	T	Tsang	G174	Laney

Note: This class will be on the Laney campus at the times and in the location listed. All Laney buildings begin with L in the schedule.Classes you are registered for will appear in the Canvas course management system on the first day of class unless published earlier by your instructor. Questions? Contact your instructor at dtsang@peralta.edu.All instructions and communications for this class will be sent to Peralta student email accounts. To access your student email account, go to www.peralta.edu and click on "For Students" on the left side. Then select "Student Email".

** 136 INTERMEDIATE PIANO LITERATURE III 1 UNIT

Individualized study of level III piano literature, techniques, and theory

41222	Lab 3:00-5:50 PM	T	Tsang	G174	Laney

Note: This class will be on the Laney campus at the times and in the location listed. All Laney buildings begin with L in the schedule.Classes you are registered for will appear in the Canvas course management system on the first day of class unless published earlier by your instructor. Questions? Contact your instructor at dtsang@peralta.edu.All instructions and communications for this class will be sent to Peralta student email accounts. To access your student email account, go to www.peralta.edu and click on "For Students" on the left side. Then select "Student Email".

CODE	SEC L/L HOURS	DAYS	INSTRUCTOR	ROOM	COLLEGE

** 137 INTERMEDIATE PIANO LITERATURE IV 1 UNIT

Individualized study of level IV piano literature, techniques, and theory

41223 Lab 3:00-5:50 PM T Tsang G174 Laney

Note: This class will be on the Laney campus at the times and in the location listed. All Laney buildings begin with L in the schedule.Classes you are registered for will appear in the Canvas course management system on the first day of class unless published earlier by your instructor. Questions? Contact your instructor at dtsang@peralta.edu.All instructions and communications for this class will be sent to Peralta student email accounts. To access your student email account, go to www.peralta.edu and click on "For Students" on the left side. Then select "Student Email".

** 142 INSTRUMENTAL ENSEMBLE 1 UNIT

Study of instrumental ensemble literature

41570 Lab 6:00-9:50 PM M Gurke G181 Laney

*** Zero Cost textbook ** Note: This class will be on the Laney campus at the times and in the location listed. All Laney buildings begin with L in the schedule.Classes you are registered for will appear in the Canvas course management system on the first day of class unless published earlier by your instructor. Questions? Contact your instructor at cgurke@peralta.edu.All instructions and communications for this class will be sent to Peralta student email accounts. To access your student email account, go to www.peralta.edu and click on "For Students" on the left side. Then select "Student Email".*

43062 Lab 6:00-9:50 PM Th Siu G181 Laney

*** Zero Cost textbook ** Note: This class will be on the Laney campus at the times and in the location listed. All Laney buildings begin with L in the schedule.Classes you are registered for will appear in the Canvas course management system on the first day of class unless published earlier by your instructor. Questions? Contact your instructor at vsiu@peralta.edu.All instructions and communications for this class will be sent to Peralta student email accounts. To access your student email account, go to www.peralta.edu and click on "For Students" on the left side. Then select "Student Email".*

43500 Lab 2:00-5:50 PM M Gurke G181 Laney

Note: This class will be on the Laney campus at the times and in the location listed. All Laney buildings begin with L in the schedule.Classes you are registered for will appear in the Canvas course management system on the first day of class unless published earlier by your instructor. Questions? Contact your instructor at cgurke@peralta.edu.All instructions and communications for this class will be sent to Peralta student email accounts. To access your student email account, go to www.peralta.edu and click on "For Students" on the left side. Then select "Student Email".

** 144 INTERMEDIATE JAZZ COMBOS 1 UNIT

Study and performance of Intermediate Jazz literature and arrangements

42058 Lab 2:00-5:50 PM M Gurke G181 Laney

*** Zero Cost textbook ** Note: This class will be on the Laney campus at the times and in the location listed. All Laney buildings begin with L in the schedule.Classes you are registered for will appear in the Canvas course management system on the first day of class unless published earlier by your instructor. Questions? Contact your instructor at cgurke@peralta.edu.All instructions and communications for this class will be sent to Peralta student email accounts. To access your student email account, go to www.peralta.edu and click on "For Students" on the left side. Then select "Student Email".*

** 145 ADVANCED JAZZ COMBOS 1 UNIT

Advanced study and performance of Jazz literature and arrangements

42059 Lab 2:00-5:50 PM M Gurke G181 Laney

*** Zero Cost textbook ** Note: This class will be on the Laney campus at the times and in the location listed. All Laney buildings begin with L in the schedule.Classes you are registered for will appear in the Canvas course management system on the first day of class unless published earlier by your instructor. Questions? Contact your instructor at cgurke@peralta.edu.All instructions and communications for this class will be sent to Peralta student email accounts. To access your student email account, go to www.peralta.edu and click on "For Students" on the left side. Then select "Student Email".*

MUSIC, SEE ALSO MUSIC-COMMERCIAL MUSIC

CODE	SEC L/L HOURS	DAYS	INSTRUCTOR	ROOM	COLLEGE

** 146 ADVANCED CHORAL REPERTOIRE 1 UNIT

Advanced level study and interpretation of accompanied and unaccompanied choral literature.Conditional Enrollment

43495 Lab 6:00-9:50 PM T Willis G189 Laney

Note: This class will be on the Laney campus at the times and in the location listed. All Laney buildings begin with L in the schedule.Classes you are registered for will appear in the Canvas course management system on the first day of class unless published earlier by your instructor. Questions? Contact your instructor at lwillis@peralta.edu.All instructions and communications for this class will be sent to Peralta student email accounts. To access your student email account, go to www.peralta.edu and click on "For Students" on the left side. Then select "Student Email".

** 150 APPLIED MUSIC 1 UNIT

Individualized study of the appropriate techniques and repertoire for the specific instrument or voice being studied

41465 Lab 1:00-3:50 PM S Willis G189 Laney

*** Zero Cost textbook ** Note: This class will be on the Laney campus at the times and in the location listed. All Laney buildings begin with L in the schedule.Classes you are registered for will appear in the Canvas course management system on the first day of class unless published earlier by your instructor. Questions? Contact your instructor at lwillis@peralta.edu.All instructions and communications for this class will be sent to Peralta student email accounts. To access your student email account, go to www.peralta.edu and click on "For Students" on the left side. Then select "Student Email".*

41466 Lab 3:00-5:50 PM T Tsang G174 Laney

Note: This class will be on the Laney campus at the times and in the location listed. All Laney buildings begin with L in the schedule.Classes you are registered for will appear in the Canvas course management system on the first day of class unless published earlier by your instructor. Questions? Contact your instructor at dtsang@peralta.edu.All instructions and communications for this class will be sent to Peralta student email accounts. To access your student email account, go to www.peralta.edu and click on "For Students" on the left side. Then select "Student Email".

43501 Lab 9:00-11:50 AM S Pratt G174 Laney

Note: This class will be on the Laney campus at the times and in the location listed. All Laney buildings begin with L in the schedule.Classes you are registered for will appear in the Canvas course management system on the first day of class unless published earlier by your instructor. Questions? Contact your instructor at spratt@peralta.edu.All instructions and communications for this class will be sent to Peralta student email accounts. To access your student email account, go to www.peralta.edu and click on "For Students" on the left side. Then select "Student Email".

43502 Lab 3:00-5:50 PM F Simons G181 Laney

Note: This class will be on the Laney campus at the times and in the location listed. All Laney buildings begin with L in the schedule.Classes you are registered for will appear in the Canvas course management system on the first day of class unless published earlier by your instructor. Questions? Contact your instructor at msimons@peralta.edu.All instructions and communications for this class will be sent to Peralta student email accounts. To access your student email account, go to www.peralta.edu and click on "For Students" on the left side. Then select "Student Email".

** 151 POP MUSIC ENSEMBLE 1 UNIT

Study and performance of commercial music and arrangements

43061 Lab 6:00-9:50 PM Th Siu G181 Laney

*** Zero Cost textbook ** Note: This class will be on the Laney campus at the times and in the location listed. All Laney buildings begin with L in the schedule.Classes you are registered for will appear in the Canvas course management system on the first day of class unless published earlier by your instructor. Questions? Contact your instructor at vsiu@peralta.edu.All instructions and communications for this class will be sent to Peralta student email accounts. To access your student email account, go to www.peralta.edu and click on "For Students" on the left side. Then select "Student Email".*

CODE	SEC L/L HOURS	DAYS	INSTRUCTOR	ROOM	COLLEGE

225B BEGINNING LEVEL CHORAL PERFORMANCE AND REPERTOIRE — 1 UNIT

Beginning level study and interpretation of accompanied and unaccompanied choral literature

43503	**Lab 6:00-9:50 PM**	**T**	**Willis**	**G189**	**Laney**

Note: This class will be on the Laney campus at the times and in the location listed. All Laney buildings begin with L in the schedule.Classes you are registered for will appear in the Canvas course management system on the first day of class unless published earlier by your instructor. Questions? Contact your instructor at lwillis@peralta.edu.All instructions and communications for this class will be sent to Peralta student email accounts. To access your student email account, go to www.peralta.edu and click on "For Students" on the left side. Then select "Student Email".

226 JAZZ ORCHESTRA REPERTOIRE — 1 UNIT

Performance in and management of the Jazz Orchestra for the advanced instrumental student

41229	**Lab 6:00-9:50 PM**	**M**	**Gurke**	**G181**	**Laney**

*** Zero Cost textbook ** Note: This class will be on the Laney campus at the times and in the location listed. All Laney buildings begin with L in the schedule.Classes you are registered for will appear in the Canvas course management system on the first day of class unless published earlier by your instructor. Questions? Contact your instructor at cgurke@peralta.edu.All instructions and communications for this class will be sent to Peralta student email accounts. To access your student email account, go to www.peralta.edu and click on "For Students" on the left side. Then select "Student Email".*

233C INTERMEDIATE TECHNIQUE AND SOLO REPERTOIRE — 1 UNIT

Continuation of MUSIC 233B

41898	**Lab 1:00-3:50 PM**	**S**	**Willis**	**G189**	**Laney**

*** Zero Cost textbook ** Note: This class will be on the Laney campus at the times and in the location listed. All Laney buildings begin with L in the schedule.Classes you are registered for will appear in the Canvas course management system on the first day of class unless published earlier by your instructor. Questions? Contact your instructor at lwillis@peralta.edu.All instructions and communications for this class will be sent to Peralta student email accounts. To access your student email account, go to www.peralta.edu and click on "For Students" on the left side. Then select "Student Email".*

41899	Lab 3:00-5:50 PM	T	Tsang	G174	Laney

Note: This class will be on the Laney campus at the times and in the location listed. All Laney buildings begin with L in the schedule.Classes you are registered for will appear in the Canvas course management system on the first day of class unless published earlier by your instructor. Questions? Contact your instructor at dtsang@peralta.edu.All instructions and communications for this class will be sent to Peralta student email accounts. To access your student email account, go to www.peralta.edu and click on "For Students" on the left side. Then select "Student Email".

43504	Lab 3:00-5:50 PM	F	Simons	G181	Laney

Note: This class will be on the Laney campus at the times and in the location listed. All Laney buildings begin with L in the schedule.Classes you are registered for will appear in the Canvas course management system on the first day of class unless published earlier by your instructor. Questions? Contact your instructor at msimons@peralta.edu.All instructions and communications for this class will be sent to Peralta student email accounts. To access your student email account, go to www.peralta.edu and click on "For Students" on the left side. Then select "Student Email".

43505	**Lab 9:00-11:50 AM**	**S**	**Pratt**	**G174**	**Laney**

Note: This class will be on the Laney campus at the times and in the location listed. All Laney buildings begin with L in the schedule.Classes you are registered for will appear in the Canvas course management system on the first day of class unless published earlier by your instructor. Questions? Contact your instructor at spratt@peralta.edu.All instructions and communications for this class will be sent to Peralta student email accounts. To access your student email account, go to www.peralta.edu and click on "For Students" on the left side. Then select "Student Email".

234C INTERMEDIATE TECHNIQUE AND ENSEMBLE REPERTOIRE — 1 UNIT

Continuation of MUSIC 234B

41893	**Lab 6:00-9:50 PM**	**M**	**Gurke**	**G181**	**Laney**

*** Zero Cost textbook ** Note: This class will be on the Laney campus at the times and in the location listed. All Laney buildings begin with L in the schedule.Classes you are registered for will appear in the Canvas course management system on the first day of class unless published earlier by your instructor. Questions? Contact your instructor at cgurke@peralta.edu.All instructions and communications for this class will be sent to Peralta student email accounts. To access your student email account, go to www.peralta.edu and click on "For Students" on the left side. Then select "Student Email".*

41924	Lab 2:00-5:50 PM	M	Gurke	G181	Laney

*** Zero Cost textbook ** Note: This class will be on the Laney campus at the times and in the location listed. All Laney buildings begin with L in the schedule.Classes you are registered for will appear in the Canvas course management system on the first day of class unless published earlier by your instructor. Questions? Contact your instructor at cgurke@peralta.edu.All instructions and communications for this class will be sent to Peralta student email accounts. To access your student email account, go to www.peralta.edu and click on "For Students" on the left side. Then select "Student Email".*

43506	**Lab 6:00-9:50 PM**	**Th**	**Siu**	**G181**	**Laney**

Note: This class will be on the Laney campus at the times and in the location listed. All Laney buildings begin with L in the schedule.Classes you are registered for will appear in the Canvas course management system on the first day of class unless published earlier by your instructor. Questions? Contact your instructor at vsiu@peralta.edu.All instructions and communications for this class will be sent to Peralta student email accounts. To access your student email account, go to www.peralta.edu and click on "For Students" on the left side. Then select "Student Email".

43507	**Lab 1:00-4:50 PM**	**S**	**Peng**	**G181**	**Laney**

Note: This class will be on the Laney campus at the times and in the location listed. All Laney buildings begin with L in the schedule.Classes you are registered for will appear in the Canvas course management system on the first day of class unless published earlier by your instructor. Questions? Contact your instructor at lpeng@peralta.edu.All instructions and communications for this class will be sent to Peralta student email accounts. To access your student email account, go to www.peralta.edu and click on "For Students" on the left side. Then select "Student Email".

43508	**Lab 6:00-9:50 PM**	**T**	**Willis**	**G189**	**Laney**

Note: This class will be on the Laney campus at the times and in the location listed. All Laney buildings begin with L in the schedule.Classes you are registered for will appear in the Canvas course management system on the first day of class unless published earlier by your instructor. Questions? Contact your instructor at lwillis@peralta.edu.All instructions and communications for this class will be sent to Peralta student email accounts. To access your student email account, go to www.peralta.edu and click on "For Students" on the left side. Then select "Student Email".

502 SUPPORT FOR MUSIC THEORY — 0 UNIT

Continuing study of music theory

42839	**Lec 6:00-8:50 PM**	**W**	**Pratt**	**ONLINE**	**Laney**

*** Zero Cost textbook ** This course is 100% online and has required live online meetings at the times listed in the schedule. Directions on how to access the meetings will be included in your Canvas page and on the syllabus. Classes you are registered for will appear in Canvas on the first day of class unless published earlier by your instructor. Questions? Contact your instructor at spratt@peralta.edu.All instructions and communications for this class will be sent to Peralta student email accounts. To access your student email account, go to www.peralta.edu and click on "For Students" on the left side. Then select "Student Email"*

43617	Lec 11:00-1:50 PM	M	Gurke	G189	Laney

Note: This class will be on the Laney campus at the times and in the location listed. All Laney buildings begin with L in the schedule.Classes you are registered for will appear in the Canvas course management system on the first day of class unless published earlier by your instructor. Questions? Contact your instructor at cgurke@peralta.edu.All instructions and communications for this class will be sent to Peralta student email accounts. To access your student email account, go to www.peralta.edu and click on "For Students" on the left side. Then select "Student Email."

521 SUPPORT FOR MUSIC SKILLS — 0 UNIT

Continuing Study of Music Skills

43620	Lab 4:00-5:50 PM	T Th	Reager	ONLINE	Laney

This course is 100% online and has required live online meetings at the times listed in the schedule. Directions on how to access the meetings will be included

CODE	SEC L/L HOURS	DAYS	INSTRUCTOR	ROOM	COLLEGE

in your Canvas page and on the syllabus. Classes you are registered for will appear in Canvas on the first day of class unless published earlier by your instructor. Questions? Contact your instructor at jreager@peralta.edu.All instructions and communications for this class will be sent to Peralta student email accounts. To access your student email account, go to www.peralta.edu and click on "For Students" on the left side. Then select "Student Email."

NATIVE AMERICAN STUDIES *NATAM*

**** 2 NATIVE AMERICAN INDIANS IN CONTEMPORARY SOCIETY 3 UNITS**

The socio-cultural development of American Indian populations in modern times with emphasis upon the United States

41736 Lec Steward ONLINE Laney

This class is a fully online course with no required on-campus or Zoom meetings. All instruction will be provided via the internet through the college learning management system Canvas. Under the days and times column, the schedule for this course reads "to be announced (TBA)" but there will NOT be any meetings announced.Classes you are registered for will appear in Canvas on the first day of class unless published earlier by your instructor. Questions? Contact your instructor at psteward@peralta.edu.All instructions and communications for this class will be sent to Peralta student email accounts. To access your student email account, go to www.peralta.edu and click on "For Students" on the left side. Then select "Student Email".

PHILOSOPHY *PHIL*

**** 1 INTRODUCTION TO PHILOSOPHY 3 UNITS**

Study of selected classic examples of original works of philosophers

41098 Lec 9:00-10:15 AM T Th Sabzevary G266 Laney

*** Zero Cost textbook ** Note: This class will be on the Laney campus at the times and in the location listed. All Laney buildings begin with L in the schedule.Classes you are registered for will appear in the Canvas course management system on the first day of class unless published earlier by your instructor. Questions? Contact your instructor at asabzevary@peralta.edu.All instructions and communications for this class will be sent to Peralta student email accounts. To access your student email account, go to www.peralta.edu and click on "For Students" on the left side. Then select "Student Email".*

**** 2 SOCIAL AND POLITICAL PHILOSOPHY 3 UNITS**

Focus on classic examples of social and political philosophy in Western civilization

41099 Lec Sabzevary ONLINE Laney

*** Zero Cost textbook ** This class is a fully online course with no required on-campus or Zoom meetings. All instruction will be provided via the internet through the college learning management system Canvas. Under the days and times column, the schedule for this course reads "to be announced (TBA)" but there will NOT be any meetings announced.Classes you are registered for will appear in Canvas on the first day of class unless published earlier by your instructor. Questions? Contact your instructor at asabzevary@peralta.edu.All instructions and communications for this class will be sent to Peralta student email accounts. To access your student email account, go to www.peralta.edu and click on "For Students" on the left side. Then select "Student Email".*

**** 4 PHILOSOPHY OF RELIGION 3 UNITS**

Philosophy of religion from both an existential and historical perspective

41373 Lec Tesfai ONLINE Laney

*** Zero Cost textbook ** This class is a fully online course with no required on-campus or Zoom meetings. All instruction will be provided via the internet through the college learning management system Canvas. Under the days and times column, the schedule for this course reads "to be announced (TBA)" but there will NOT be any meetings announced.Classes you are registered for will appear in Canvas on the first day of class unless published earlier by your instructor. Questions? Contact your instructor at stesfai@peralta.edu.All instructions and communications for this class will be sent to Peralta student email accounts. To access your student email account, go to www.peralta.edu and click on "For Students" on the left side. Then select "Student Email".*

CODE	SEC L/L HOURS	DAYS	INSTRUCTOR	ROOM	COLLEGE

**** 6 INTRODUCTION TO THE PHILOSOPHY OF SELF AND EMOTIONS 3 UNITS**

Introduction to the nature of self and emotions

41357 Lec Sabzevary ONLINE Laney

*** Zero Cost textbook ** This class is a fully online course with no required on-campus or Zoom meetings. All instruction will be provided via the internet through the college learning management system Canvas. Under the days and times column, the schedule for this course reads "to be announced (TBA)" but there will NOT be any meetings announced.Classes you are registered for will appear in Canvas on the first day of class unless published earlier by your instructor. Questions? Contact your instructor at asabzevary@peralta.edu.All instructions and communications for this class will be sent to Peralta student email accounts. To access your student email account, go to www.peralta.edu and click on "For Students" on the left side. Then select "Student Email".*

**** 10 LOGIC 3 UNITS**

Consideration of logical problems of language

41249 Lec Widhalm ONLINE Laney

*** Zero Cost textbook ** This class is a fully online course with no required on-campus or Zoom meetings. All instruction will be provided via the internet through the college learning management system Canvas. Under the days and times column, the schedule for this course reads "to be announced (TBA)" but there will NOT be any meetings announced.Classes you are registered for will appear in Canvas on the first day of class unless published earlier by your instructor. Questions? Contact your instructor at bwidhalm@peralta.edu.All instructions and communications for this class will be sent to Peralta student email accounts. To access your student email account, go to www.peralta.edu and click on "For Students" on the left side. Then select "Student Email".*

**** 20B HISTORY OF MODERN EUROPEAN PHILOSOPHY 3 UNITS**

Chronological development of leading philosophical perspectives of Modern Europe from the Renaissance to present

43840 Lec Sabzevary ONLINE Laney

Note: This class is partially on campus at the times and in the location listed and partially online. All Laney buildings begin with L in the schedule.The online portion of the class will not have set meeting times. Classes you are registered for will appear in Canvas on the first day of class unless published earlier by your instructor. Questions? Contact your instructor at asabzevary@peralta.edu.All instructions and communications for this class will be sent to Peralta student email accounts. To access your student email account, go to www.peralta.edu and click on "For Students" on the left side. Then select "Student Email".

43840 Lec 11:00-12:15 PM W Sabzevary G266 Laney

Note: This class is partially on campus at the times and in the location listed and partially online. All Laney buildings begin with L in the schedule.The online portion of the class will not have set meeting times. Classes you are registered for will appear in Canvas on the first day of class unless published earlier by your instructor. Questions? Contact your instructor at asabzevary@peralta.edu.All instructions and communications for this class will be sent to Peralta student email accounts. To access your student email account, go to www.peralta.edu and click on "For Students" on the left side. Then select "Student Email".

PHOTOGRAPHY *PHOTO*

*** 20 PHOTOJOURNALISM I 3 UNITS**

Components of photojournalism

PR: PHOTO 10 OR 70

43053 Lab 12:30-1:45 PM Th Tucker A178 Laney

Note: This class will be on the Laney campus at the times and in the location listed. All Laney buildings begin with L in the schedule.Classes you are registered for will appear in the Canvas course management system on the first day of class unless published earlier by your instructor. Questions? Contact your instructor at stucker@peralta.edu.All instructions and communications for this class will be sent to Peralta student email accounts. To access your student email account, go to www.peralta.edu and click on "For Students" on the left side. Then select "Student Email".

Lec 10:00-12:15 PM Th Tucker A178 Laney

CODE	SEC L/L HOURS	DAYS	INSTRUCTOR	ROOM	COLLEGE

* 21 PHOTOJOURNALISM II — 3 UNITS

Continuation of PHOTO 20

43055	Lab 12:30-1:45 PM	Th	Tucker	A178	Laney

Note: This class will be on the Laney campus at the times and in the location listed. All Laney buildings begin with L in the schedule.Classes you are registered for will appear in the Canvas course management system on the first day of class unless published earlier by your instructor. Questions? Contact your instructor at stucker@peralta.edu.All instructions and communications for this class will be sent to Peralta student email accounts. To access your student email account, go to www.peralta.edu and click on "For Students" on the left side. Then select "Student Email".

	Lec 10:00-12:15 PM	Th	Tucker	A178	Laney

** 71 INTRODUCTION TO DIGITAL PHOTOGRAPHY I — 3 UNITS

Basic theory and practical application to digital photography

41133	Lab 12:30-1:45 PM	T	Tucker	A178	Laney

*** Zero Cost textbook ** Note: This class will be on the Laney campus at the times and in the location listed. All Laney buildings begin with L in the schedule.Classes you are registered for will appear in the Canvas course management system on the first day of class unless published earlier by your instructor. Questions? Contact your instructor at stucker@peralta.edu.All instructions and communications for this class will be sent to Peralta student email accounts. To access your student email account, go to www.peralta.edu and click on "For Students" on the left side. Then select "Student Email".*

	Lec 10:00-12:15 PM	T	Tucker	A178	Laney

*** Zero Cost textbook **

41254	**Lab 8:30-9:45 PM**	**Th**	**Tucker**	**A178**	**Laney**

*** Zero Cost textbook ** Note: This class will be on the Laney campus at the times and in the location listed. All Laney buildings begin with L in the schedule.Classes you are registered for will appear in the Canvas course management system on the first day of class unless published earlier by your instructor. Questions? Contact your instructor at stucker@peralta.edu.All instructions and communications for this class will be sent to Peralta student email accounts. To access your student email account, go to www.peralta.edu and click on "For Students" on the left side. Then select "Student Email".*

	Lec 6:00-8:15 PM	**Th**	**Tucker**	**A178**	**Laney**

*** Zero Cost textbook **

43434	Lab 12:30-1:45 PM	F	Moya	A153	Laney

Note: This class will be on the Laney campus at the times and in the location listed. All Laney buildings begin with L in the schedule.Classes you are registered for will appear in the Canvas course management system on the first day of class unless published earlier by your instructor. Questions? Contact your instructor at mmoya@peralta.edu.All instructions and communications for this class will be sent to Peralta student email accounts. To access your student email account, go to www.peralta.edu and click on "For Students" on the left side. Then select "Student Email".

	Lec 10:00-12:15 PM	F	Moya	A152	Laney

* 74A BEGINNING DSLR AND LIGHTING FOR PROFESSIONAL PRODUCTION I — 3 UNITS

Beginning professional level DSLR and processing skills

PREREQUISITE: PHOTO 71

41809	**Lab 8:30-9:45 PM**	**W**	**Tucker**	**A178**	**Laney**

*** Zero Cost textbook ** Note: This class will be on the Laney campus at the times and in the location listed. All Laney buildings begin with L in the schedule.Classes you are registered for will appear in the Canvas course management system on the first day of class unless published earlier by your instructor. Questions? Contact your instructor at stucker@peralta.edu.All instructions and communications for this class will be sent to Peralta student email accounts. To access your student email account, go to www.peralta.edu and click on "For Students" on the left side. Then select "Student Email".*

	Lec 6:00-8:15 PM	**W**	**Tucker**	**A178**	**Laney**

*** Zero Cost textbook **

* 74B BEGINNING DSLR AND LIGHTING FOR PROFESSIONAL PRODUCTION II — 3 UNITS

Continuation of PHOTO 74A

PREREQUISITE: PHOTO 71

41811	**Lab 8:30-9:45 PM**	**W**	**Tucker**	**A178**	**Laney**

*** Zero Cost textbook ** Note: This class will be on the Laney campus at the times and in the location listed. All Laney buildings begin with L in the schedule.Classes you are registered for will appear in the Canvas course management system on the first day of class unless published earlier by your instructor. Questions? Contact your instructor at stucker@peralta.edu.All instructions and communications for this class will be sent to Peralta student email accounts. To access your student email account, go to www.peralta.edu and click on "For Students" on the left side. Then select "Student Email".*

	Lec 6:00-8:15 PM	**W**	**Tucker**	**A178**	**Laney**

*** Zero Cost textbook **

* 75A INTERMEDIATE DSLR AND LIGHTING FOR PROFESSIONAL PRODUCTION I — 3 UNITS

Intermediate professional level DSLR and post-production skills

PREREQUISITES: PHOTO 71 AND 74A

41327	**Lab 8:30-9:45 PM**	**W**	**Tucker**	**A178**	**Laney**

*** Zero Cost textbook ** Note: This class will be on the Laney campus at the times and in the location listed. All Laney buildings begin with L in the schedule.Classes you are registered for will appear in the Canvas course management system on the first day of class unless published earlier by your instructor. Questions? Contact your instructor at stucker@peralta.edu.All instructions and communications for this class will be sent to Peralta student email accounts. To access your student email account, go to www.peralta.edu and click on "For Students" on the left side. Then select "Student Email".*

	Lec 6:00-8:15 PM	**W**	**Tucker**	**A178**	**Laney**

*** Zero Cost textbook **

* 75B INTERMEDIATE DSLR AND LIGHTING FOR PROFESSIONAL PRODUCTION II — 3 UNITS

Continuation of PHOTO 75A

PREREQUISITE: PHOTO 71

41329	**Lab 8:30-9:45 PM**	**W**	**Tucker**	**A178**	**Laney**

*** Zero Cost textbook ** Note: This class will be on the Laney campus at the times and in the location listed. All Laney buildings begin with L in the schedule.Classes you are registered for will appear in the Canvas course management system on the first day of class unless published earlier by your instructor. Questions? Contact your instructor at stucker@peralta.edu.All instructions and communications for this class will be sent to Peralta student email accounts. To access your student email account, go to www.peralta.edu and click on "For Students" on the left side. Then select "Student Email".*

	Lec 6:00-8:15 PM	**W**	**Tucker**	**A178**	**Laney**

*** Zero Cost textbook **

* 76A ADVANCED PROFESSIONAL PHOTOGRAPHY I — 3 UNITS

Advanced professional level DSLR and processing skills

PREREQUISITES: PHOTO 71 AND 75A

41567	**Lab 8:30-9:45 PM**	**W**	**Tucker**	**A178**	**Laney**

*** Zero Cost textbook ** Note: This class will be on the Laney campus at the times and in the location listed. All Laney buildings begin with L in the schedule.Classes you are registered for will appear in the Canvas course management system on the first day of class unless published earlier by your instructor. Questions? Contact your instructor at stucker@peralta.edu.All instructions and communications for this class will be sent to Peralta student email accounts. To access your student email account, go to www.peralta.edu and click on "For Students" on the left side. Then select "Student Email".*

	Lec 6:00-8:15 PM	**W**	**Tucker**	**A178**	**Laney**

*** Zero Cost textbook **

CODE	SEC L/L HOURS	DAYS	INSTRUCTOR	ROOM	COLLEGE

*** 76B ADVANCED PROFESSIONAL PHOTOGRAPHY II — 3 UNITS**

Continuation of PHOTO 76A

PREREQUISITE: PHOTO 71

41569	**Lab 8:30-9:45 PM**	**W**	**Tucker**	**A178**	**Laney**

*** Zero Cost textbook ** Note: This class will be on the Laney campus at the times and in the location listed. All Laney buildings begin with L in the schedule.Classes you are registered for will appear in the Canvas course management system on the first day of class unless published earlier by your instructor. Questions? Contact your instructor at stucker@peralta.edu.All instructions and communications for this class will be sent to Peralta student email accounts. To access your student email account, go to www.peralta.edu and click on "For Students" on the left side. Then select "Student Email".*

	Lec 6:00-8:15 PM	**W**	**Tucker**	**A178**	**Laney**

*** Zero Cost textbook ***

PHYSICS — *PHYS*

**** 3A GENERAL PHYSICS — 5 UNITS**

Comprehensive study of major topics of physics

PREREQUISITE : MATH 3A

43390	Lab 1:30-4:20 PM	W	Staff	A274	Laney

***, * Estimated Course Material Cost is $44 ** All class sessions for this course are in-person on the Laney College Campus at the days and times listed. Students must be able to attend all class sessions, in-person, during the scheduled times. Instructions and communications about class will be sent to Peralta student email accounts and discussed on the first day of class. Questions? Contact your instructor at aroy@peralta.edu.*

	Lec 11:00-12:50 PM	M W	Staff	A273	Laney

***, * Estimated Course Material Cost is $44 ***

**** 4A GENERAL PHYSICS WITH CALCULUS — 5 UNITS**

Comprehensive study of major topics of physics

PREREQUISITE: MATH 3A

41704	Lab 9:30-12:15 PM	F	Roy	A274	Laney

***, * Estimated Course Material Cost is $44 ** Note: This lab section for this course will be on the Laney campus at the times and in the location listed. All Laney buildings begin with L in the schedule.Classes you are registered for will appear in the Canvas course management system on the first day of class unless published earlier by your instructor. Questions? Contact your instructor at aroy@peralta.edu.All instructions and communications for this class will be sent to Peralta student email accounts. To access your student email account, go to www.peralta.edu and click on "For Students" on the left side. Then select "Student Email".*

	Lec 9:00-10:50 AM	M W	Roy	A266	Laney

***, * Estimated Course Material Cost is $44 ** Note: This class will be on the Laney campus at the times and in the location listed. All Laney buildings begin with L in the schedule.Classes you are registered for will appear in the Canvas course management system on the first day of class unless published earlier by your instructor. Questions? Contact your instructor at aroy@peralta.edu.All instructions and communications for this class will be sent to Peralta student email accounts. To access your student email account, go to www.peralta.edu and click on "For Students" on the left side. Then select "Student Email".*

41875	Lab 1:30-4:20 PM	F	Roy	A274	Laney

***, * Estimated Course Material Cost is $44 ** Note: This lab section for this course will be on the Laney campus at the times and in the location listed. All Laney buildings begin with L in the schedule.Classes you are registered for will appear in the Canvas course management system on the first day of class unless published earlier by your instructor. Questions? Contact your instructor at aroy@peralta.edu.All instructions and communications for this class will be sent to Peralta student email accounts. To access your student email account, go to www.peralta.edu and click on "For Students" on the left side. Then select "Student Email".*

	Lec 9:00-10:50 AM	M W	Roy	A266	Laney

***, * Estimated Course Material Cost is $44 ** Note: This class will be on the Laney campus at the times and in the location listed. All Laney buildings begin with L in the schedule.Classes you are registered for will appear in the Canvas course management system on the first day of class unless published earlier by your instructor. Questions? Contact your instructor at aroy@peralta.edu.All instructions and communications for this class will be sent to Peralta student email accounts. To access your student email account, go to www.peralta.edu and click on "For Students" on the left side. Then select "Student Email".*

CODE	SEC L/L HOURS	DAYS	INSTRUCTOR	ROOM	COLLEGE

instructions and communications for this class will be sent to Peralta student email accounts. To access your student email account, go to www.peralta.edu and click on "For Students" on the left side. Then select "Student Email".

43392	Lab 9:30-12:15 PM	Th	Bollinger	A274	Laney

***Zero Cost textbook ** Note: This lab section for this course will be on the Laney campus at the times and in the location listed. All Laney buildings begin with L in the schedule.Classes you are registered for will appear in the Canvas course management system on the first day of class unless published earlier by your instructor. Questions? Contact your instructor at mbollinger@peralta.edu. All instructions and communications for this class will be sent to Peralta student email accounts. To access your student email account, go to www.peralta.edu and click on "For Students" on the left side. Then select "Student Email".*

	Lec 1:30-3:20 PM	T Th	Bollinger	A273	Laney

*** Zero Cost textbook ***

**** 4B GENERAL PHYSICS WITH CALCULUS — 5 UNITS**

Comprehensive study of major topics of physics

PREREQUISITE: PHYS 4A AND MATH 3B

41267	Lab 1:30-4:20 PM	T	Fittingoff	A274	Laney

*** Zero Cost textbook, * Estimated Course Material Cost is $44 ** Note: This lab section for this course will be on the Laney campus at the times and in the location listed. All Laney buildings begin with L in the schedule.Classes you are registered for will appear in the Canvas course management system on the first day of class unless published earlier by your instructor. Questions? Contact your instructor at afittingoff@peralta.edu.All instructions and communications for this class will be sent to Peralta student email accounts. To access your student email account, go to www.peralta.edu and click on "For Students" on the left side. Then select "Student Email".*

	Lec 10:00-11:50 AM	T Th	Fittingoff	A266	Laney

*** Zero Cost textbook, * Estimated Course Material Cost is $44 ** Note: This class will be on the Laney campus at the times and in the location listed. All Laney buildings begin with L in the schedule.Classes you are registered for will appear in the Canvas course management system on the first day of class unless published earlier by your instructor. Questions? Contact your instructor at afittingoff@peralta.edu.All instructions and communications for this class will be sent to Peralta student email accounts. To access your student email account, go to www.peralta.edu and click on "For Students" on the left side. Then select "Student Email".*

43393	Lab 1:30-4:20 PM	Th	Fittingoff	A274	Laney

***, * Estimated Course Material Cost is $44 ** Note: This lab section for this course will be on the Laney campus at the times and in the location listed. All Laney buildings begin with L in the schedule.Classes you are registered for will appear in the Canvas course management system on the first day of class unless published earlier by your instructor. Questions? Contact your instructor at afittingoff@peralta.edu.All instructions and communications for this class will be sent to Peralta student email accounts. To access your student email account, go to www.peralta.edu and click on "For Students" on the left side. Then select "Student Email".*

	Lec 10:00-11:50 AM	T Th	Fittingoff	A266	Laney

***, * Estimated Course Material Cost is $44 ** Note: This class will be on the Laney campus at the times and in the location listed. All Laney buildings begin with L in the schedule.Classes you are registered for will appear in the Canvas course management system on the first day of class unless published earlier by your instructor. Questions? Contact your instructor at afittingoff@peralta.edu. All instructions and communications for this class will be sent to Peralta student email accounts. To access your student email account, go to www.peralta.edu and click on "For Students" on the left side. Then select "Student Email".*

**** 4C GENERAL PHYSICS WITH CALCULUS — 5 UNITS**

Comprehensive study of major topics of physics

PREREQUISITE: PHYS 4B AND MATH 3C

43662	Lab 4:00-6:50 PM	M	Roy	A274	Laney

All class sessions for this course are in-person on the Laney College Campus at the days and times listed. Students must be able to attend all class sessions, in-person, during the scheduled times. Instructions and communications about class will be sent to Peralta student email accounts and discussed on the first day of class. Questions? Contact your instructor at aroy@peralta.edu.

	Lec 1:30-3:30 PM	M W	Roy	A273	Laney

All class sessions for this course are in-person on the Laney College Campus at the days and times listed. Students must be able to attend all class sessions,

CODE SEC L/L HOURS DAYS INSTRUCTOR ROOM COLLEGE

in-person, during the scheduled times. Instructions and communications about class will be sent to Peralta student email accounts and discussed on the first day of class. Questions? Contact your instructor at aroy@peralta.edu.

POLITICAL SCIENCE *POSCI*

** 2 COMPARATIVE GOVERNMENT 3 UNITS

Comparative analysis in government and politics

41663 Lec Wilson ONLINE Laney

*** Zero Cost textbook ** This class is a fully online course with no required on-campus or Zoom meetings. All instruction will be provided via the internet through the college learning management system Canvas. Under the days and times column, the schedule for this course reads "to be announced (TBA)" but there will NOT be any meetings announced.Classes you are registered for will appear in Canvas on the first day of class unless published earlier by your instructor. Questions? Contact your instructor at felipewilson@peralta.edu.All instructions and communications for this class will be sent to Peralta student email accounts. To access your student email account, go to www.peralta.edu and click on "For Students" on the left side. Then select "Student Email".*

** 4 POLITICAL THEORY 3 UNITS

Examination of various theoretical approaches to politics and of basic political problems and proposed solutions

41776 Lec 11:00-12:15 PM T Th Godfrey E211 Laney

Note: This class will be on the Laney campus at the times and in the location listed. All Laney buildings begin with L in the schedule.Classes you are registered for will appear in the Canvas course management system on the first day of class unless published earlier by your instructor. Questions? Contact your instructor at sgodfrey@peralta.edu.All instructions and communications for this class will be sent to Peralta student email accounts. To access your student email account, go to www.peralta.edu and click on "For Students" on the left side. Then select "Student Email".

POLITICAL SCIENCE (FORMERLY POSCI) *POLS*

** C1000 AMERICAN GOVERNMENT AND POLITICS 3 UNITS

This course is an introduction to government and politics in the United States and California

42994 Lec Godfrey ONLINE Laney

This class is a fully online course with no required on-campus or Zoom meetings. All instruction will be provided via the internet through the college learning management system Canvas. Under the days and times column, the schedule for this course reads "to be announced (TBA)" but there will NOT be any meetings announced.Classes you are registered for will appear in Canvas on the first day of class unless published earlier by your instructor. Questions? Contact your instructor at sgodfrey@peralta.edu.All instructions and communications for this class will be sent to Peralta student email accounts. To access your student email account, go to www.peralta.edu and click on "For Students" on the left side. Then select "Student Email".

42995 Lec Wilson ONLINE Laney

*** Zero Cost textbook ** This class is a fully online course with no required on-campus or Zoom meetings. All instruction will be provided via the internet through the college learning management system Canvas. Under the days and times column, the schedule for this course reads "to be announced (TBA)" but there will NOT be any meetings announced.Classes you are registered for will appear in Canvas on the first day of class unless published earlier by your instructor. Questions? Contact your instructor at felipewilson@peralta.edu.All instructions and communications for this class will be sent to Peralta student email accounts. To access your student email account, go to www.peralta.edu and click on "For Students" on the left side. Then select "Student Email".*

42997 Lec Godfrey ONLINE Laney

This class is a fully online course with no required on-campus or Zoom meetings. All instruction will be provided via the internet through the college learning management system Canvas. Under the days and times column, the schedule for this course reads "to be announced (TBA)" but there will NOT be any meetings announced.Classes you are registered for will appear in Canvas on the first day of class unless published earlier by your instructor. Questions? Contact your instructor at sgodfrey@peralta.edu.All instructions and communications for this class will be sent to Peralta student email accounts. To access your student email account, go to www.peralta.edu and click on "For Students" on the left side. Then select "Student Email".

42998 Lec Wilson ONLINE Laney

*** Zero Cost textbook ** Note: This class is partially on campus at the times and in the location listed and partially online. All Laney buildings begin with L in the schedule.The online portion of the class will not have set meeting times. Classes you are registered for will appear in Canvas on the first day of class unless published earlier by your instructor. Questions? Contact your instructor at felipewilson@peralta.edu.All instructions and communications for this class will be sent to Peralta student email accounts. To access your student email account, go to www.peralta.edu and click on "For Students" on*

42998 Lec 11:00-12:15 PM W Wilson E211 Laney

*** Zero Cost textbook ** Note: This class is partially on campus at the times and in the location listed and partially online. All Laney buildings begin with L in the schedule.The online portion of the class will not have set meeting times. Classes you are registered for will appear in Canvas on the first day of class unless published earlier by your instructor. Questions? Contact your instructor at felipewilson@peralta.edu.All instructions and communications for this class will be sent to Peralta student email accounts. To access your student email account, go to www.peralta.edu and click on "For Students" on*

43126 Lec Godfrey ONLINE Laney

This class is a fully online course with no required on-campus or Zoom meetings. All instruction will be provided via the internet through the college learning management system Canvas. Under the days and times column, the schedule for this course reads "to be announced (TBA)" but there will NOT be any meetings announced.Classes you are registered for will appear in Canvas on the first day of class unless published earlier by your instructor. Questions? Contact your instructor at sgodfrey@peralta.edu.All instructions and communications for this class will be sent to Peralta student email accounts. To access your student email account, go to www.peralta.edu and click on "For Students" on the left side. Then select "Student Email".

43527 Lec Wilson ONLINE Laney

*** Zero Cost textbook ** Note: This class is partially on campus at the times and in the location listed and partially online. All Laney buildings begin with L in the schedule.The online portion of the class will not have set meeting times. Classes you are registered for will appear in Canvas on the first day of class unless published earlier by your instructor. Questions? Contact your instructor at felipewilson@peralta.edu.All instructions and communications for this class will be sent to Peralta student email accounts. To access your student email account, go to www.peralta.edu and click on "For Students" on the left side. Then select "Student Email".*

43527 Lec 1:30-2:45 PM W Wilson E211 Laney

*** Zero Cost textbook ** Note: This class is partially on campus at the times and in the location listed and partially online. All Laney buildings begin with L in the schedule.The online portion of the class will not have set meeting times. Classes you are registered for will appear in Canvas on the first day of class unless published earlier by your instructor. Questions? Contact your instructor at felipewilson@peralta.edu.All instructions and communications for this class will be sent to Peralta student email accounts. To access your student email account, go to www.peralta.edu and click on "For Students" on the left side. Then select "Student Email".*

43529 Lec 1:30-2:45 PM T Th Godfrey E211 Laney

Note: This class will be on the Laney campus at the times and in the location listed. All Laney buildings begin with L in the schedule.Classes you are registered for will appear in the Canvas course management system on the first day of class unless published earlier by your instructor. Questions? Contact your instructor at sgodfrey@peralta.edu.All instructions and communications for this class will be sent to Peralta student email accounts. To access your student email account, go to www.peralta.edu and click on "For Students" on the left side. Then select "Student Email".

43671 Lec Cloward ONLINE Laney

*** Zero Cost textbook ** This class is a fully online course with no required on-campus or Zoom meetings. All instruction will be provided via the internet through the college learning management system Canvas. Under the days and times column, the schedule for this course reads "to be announced (TBA)" but there will NOT be any meetings announced.Classes you are registered for will appear in Canvas on the first day of class unless published earlier by your instructor. Questions? Contact your instructor at jcloward@peralta.edu.All instructions and communications for this class will be sent to Peralta student email accounts. To access your student email account, go to www.peralta.edu*

CODE	SEC L/L HOURS	DAYS	INSTRUCTOR	ROOM	COLLEGE

and click on "For Students" on the left side. Then select "Student Email".

PSYCHOLOGY- FORMERLY PSYC PSYCH

** C1000 INTRODUCTION TO PSYCHOLOGY 3 UNITS

This course is an introduction to psychology, which is the study of the mind and behavior

42978	Lec		King	ONLINE	Laney

This class is a fully online course with no required on-campus or Zoom meetings. All instruction will be provided via the internet through the college learning management system Canvas. Under the days and times column, the schedule for this course reads "to be announced (TBA)" but there will NOT be any meetings announced.Classes you are registered for will appear in Canvas on the first day of class unless published earlier by your instructor. Questions? Contact your instructor at kking@peralta.edu.All instructions and communications for this class will be sent to Peralta student email accounts. To access your student email account, go to www.peralta.edu and click on "For Students" on the left side. Then select "Student Email".

42979	Lec 9:30-12:20 PM	W	King	B264	Laney

Note: This class will be on the Laney campus at the times and in the location listed. All Laney buildings begin with L in the schedule.Classes you are registered for will appear in the Canvas course management system on the first day of class unless published earlier by your instructor. Questions? Contact your instructor at kking@peralta.edu.All instructions and communications for this class will be sent to Peralta student email accounts. To access your student email account, go to www.peralta.edu and click on "For Students" on the left side. Then select "Student Email".

43538	**Lec 6:00-8:50 PM**	**T**	**Mirza**	**E204**	**Laney**

Note: This class will be on the Laney campus at the times and in the location listed. All Laney buildings begin with L in the schedule.Classes you are registered for will appear in the Canvas course management system on the first day of class unless published earlier by your instructor. Questions? Contact your instructor at smirza@peralta.edu.All instructions and communications for this class will be sent to Peralta student email accounts. To access your student email account, go to www.peralta.edu and click on "For Students" on the left side. Then select "Student Email".

43642	Lec 8:30-9:45 AM	T F	Mirza	-OHIGH	Laney

Dual Enrollment - Oakland High

43670	Lec 11:00-12:15 PM	T Th	Peart	B262	Laney

Note: This class will be on the Laney campus at the times and in the location listed. All Laney buildings begin with L in the schedule.Classes you are registered for will appear in the Canvas course management system on the first day of class unless published earlier by your instructor. Questions? Contact your instructor at koeart@peralta.edu.All instructions and communications for this class will be sent to Peralta student email accounts. To access your student email account, go to www.peralta.edu and click on "For Students" on the left side. Then select "Student Email".

43945	Lec 9:30-10:45 AM	M W	Stamatakis	F201	Laney

Note: This class will be on the Laney campus at the times and in the location listed. All Laney buildings begin with L in the schedule.Classes you are registered for will appear in the Canvas course management system on the first day of class unless published earlier by your instructor. Questions? Contact your instructor at jstamatakis@peralta.edu.All instructions and communications for this class will be sent to Peralta student email accounts. To access your student email account, go to www.peralta.edu and click on "For Students" on the left side. Then select "Student Email".

PSYCHOLOGY- SEE ALSO PSYC PSYCH

** 6 SOCIAL PSYCHOLOGY 3 UNITS

Psychological aspects of human social life involved in the relationship between identity and social structure

43132	Lec 9:30-12:20 PM	T	King		Laney

Note: This class will be on the Laney campus at the times and in the location listed. All Laney buildings begin with L in the schedule.Classes you are registered for will appear in the Canvas course management system on the first day of class unless published earlier by your instructor. Questions? Contact your instructor at kking@peralta.edu.All instructions and communications for this class will be sent to Peralta student email accounts. To access your student email account, go to www.peralta.edu and click on "For Students" on the left side. Then select "Student Email".

43135	Lec		King	ONLINE	Laney

This class is a fully online course with no required on-campus or Zoom meetings. All instruction will be provided via the internet through the college learning management system Canvas. Under the days and times column, the schedule for this course reads "to be announced (TBA)" but there will NOT be any meetings announced.Classes you are registered for will appear in Canvas on the first day of class unless published earlier by your instructor. Questions? Contact your instructor at kking@peralta.edu.All instructions and communications for this class will be sent to Peralta student email accounts. To access your student email account, go to www.peralta.edu and click on "For Students" on the left side. Then select "Student Email".

43577	Lec 12:25-1:55 PM	M Th	Cotton - Royal	CASTLEMON	Laney

Dual Enrollment - Castlemont

43627	Lec 10:05-11:30 AM	T F	Cotton - Royal	-LCCS	Laney

Dual Enrollment - Lighthouse Community Public Schools

43937	Lec 2:00-3:30 PM	M W	Cotton - Royal	-CCPA	Laney

Dual Enrollment - Coliseum College Prep Academy

** 21 LIFESPAN HUMAN DEVELOPMENT 3 UNITS

Human development from conception to death

43539	Lec		Peart	ONLINE	Laney

This class is a fully online course with no required on-campus or Zoom meetings. All instruction will be provided via the internet through the college learning management system Canvas. Under the days and times column, the schedule for this course reads "to be announced (TBA)" but there will NOT be any meetings announced.Classes you are registered for will appear in Canvas on the first day of class unless published earlier by your instructor. Questions? Contact your instructor at kpeart@peralta.edu.All instructions and communications for this class will be sent to Peralta student email accounts. To access your student email account, go to www.peralta.edu and click on "For Students" on the left side. Then select "Student Email".

** 24 ABNORMAL PSYCHOLOGY 3 UNITS

Survey of major psychological disorders

PREREQUISITE: PSYCH 1A

43542	Lec		Moshrefi	ONLINE	Laney

This class is a fully online course with no required on-campus or Zoom meetings. All instruction will be provided via the internet through the college learning management system Canvas. Under the days and times column, the schedule for this course reads "to be announced (TBA)" but there will NOT be any meetings announced.Classes you are registered for will appear in Canvas on the first day of class unless published earlier by your instructor. Questions? Contact your instructor at fmoshrefi@peralta.edu.All instructions and communications for this class will be sent to Peralta student email accounts. To access your student email account, go to www.peralta.edu and click on "For Students" on the left side. Then select "Student Email".

43876	Lec 9:30-10:45 AM	T Th	Peart	B261	Laney

Note: This class will be on the Laney campus at the times and in the location listed. All Laney buildings begin with L in the schedule.Classes you are registered for will appear in the Canvas course management system on the first day of class unless published earlier by your instructor. Questions? Contact your instructor at kpeart@peralta.edu.All instructions and communications for this class will be sent to Peralta student email accounts. To access your student email account, go to www.peralta.edu and click on "For Students" on the left side. Then select "Student Email".

26 CULTURE AND PSYCHOLOGY 3 UNITS

Culture influences on human behavior and mental processes

43311	Lec 9:30-12:20 PM	Th	King	E202A	Laney

Note: This class will be on the Laney campus at the times and in the location listed. All Laney buildings begin with L in the schedule.Classes you are registered for will appear in the Canvas course management system on the first day of class unless published earlier by your instructor. Questions? Contact your instructor at kking@peralta.edu.All instructions and communications for this class will be sent to Peralta student email accounts. To access your student email account, go to www.peralta.edu and click on "For Students" on the left side. Then select "Student Email".

CODE	SEC L/L HOURS	DAYS	INSTRUCTOR	ROOM	COLLEGE

SOCIAL SCIENCE — SOCSC

20 GLOBAL ISSUES — 3 UNITS

Global issues with emphasis on several major areas of concern

41662 Lec Johnson ONLINE Laney

*** Zero Cost textbook ** This class is a fully online course with no required on-campus or Zoom meetings. All instruction will be provided via the internet through the college learning management system Canvas. Under the days and times column, the schedule for this course reads "to be announced (TBA)" but there will NOT be any meetings announced.Classes you are registered for will appear in Canvas on the first day of class unless published earlier by your instructor. Questions? Contact your instructor at bsjohnson@peralta.edu.All instructions and communications for this class will be sent to Peralta student email accounts. To access your student email account, go to www.peralta.edu and click on "For Students" on the left side. Then select "Student Email".*

SOCIOLOGY — SOC

** 1 INTRODUCTION TO SOCIOLOGY — 3 UNITS

Basic concepts, theoretical approaches, and methods of sociology

41177 Lec Pyle ONLINE Laney

This class is a fully online course with no required on-campus or Zoom meetings. All instruction will be provided via the internet through the college learning management system Canvas. Under the days and times column, the schedule for this course reads "to be announced (TBA)" but there will NOT be any meetings announced.Classes you are registered for will appear in Canvas on the first day of class unless published earlier by your instructor. Questions? Contact your instructor at npyle@peralta.edu.All instructions and communications for this class will be sent to Peralta student email accounts. To access your student email account, go to www.peralta.edu and click on "For Students" on the left side. Then select "Student Email".

41579 Lec Pyle ONLINE Laney

This class is a fully online course with no required on-campus or Zoom meetings. All instruction will be provided via the internet through the college learning management system Canvas. Under the days and times column, the schedule for this course reads "to be announced (TBA)" but there will NOT be any meetings announced.Classes you are registered for will appear in Canvas on the first day of class unless published earlier by your instructor. Questions? Contact your instructor at npyle@peralta.edu.All instructions and communications for this class will be sent to Peralta student email accounts. To access your student email account, go to www.peralta.edu and click on "For Students" on the left side. Then select "Student Email".

41775 Lec 11:00-12:15 PM T Th Pyle E204 Laney

Note: This class will be on the Laney campus at the times and in the location listed. All Laney buildings begin with L in the schedule.Classes you are registered for will appear in the Canvas course management system on the first day of class unless published earlier by your instructor. Questions? Contact your instructor at npyle@peralta.edu.All instructions and communications for this class will be sent to Peralta student email accounts. To access your student email account, go to www.peralta.edu and click on "For Students" on the left side. Then select "Student Email".

43532 Lec 11:00-12:15 PM M W Mahabir E204 Laney

Note: This class will be on the Laney campus at the times and in the location listed. All Laney buildings begin with L in the schedule.Classes you are registered for will appear in the Canvas course management system on the first day of class unless published earlier by your instructor. Questions? Contact your instructor at cmahabir@peralta.edu.All instructions and communications for this class will be sent to Peralta student email accounts. To access your student email account, go to www.peralta.edu and click on "For Students" on the left side. Then select "Student Email".

43533 Lec 1:30-2:45 PM T Th Pyle E204 Laney

Note: This class will be on the Laney campus at the times and in the location listed. All Laney buildings begin with L in the schedule.Classes you are registered for will appear in the Canvas course management system on the first day of class unless published earlier by your instructor. Questions? Contact your instructor at npyle@peralta.edu.All instructions and communications for this class will be sent to Peralta student email accounts. To access your student email account, go to www.peralta.edu and click on "For Students" on the left side. Then select "Student Email".

43534 Lec Reynolds ONLINE Laney

*** Zero Cost textbook ** This class is a fully online course with no required on-campus or Zoom meetings. All instruction will be provided via the internet through the college learning management system Canvas. Under the days and times column, the schedule for this course reads "to be announced (TBA)" but there will NOT be any meetings announced.Classes you are registered for will appear in Canvas on the first day of class unless published earlier by your instructor. Questions? Contact your instructor at sreynolds@peralta.edu.All instructions and communications for this class will be sent to Peralta student email accounts. To access your student email account, go to www.peralta.edu and click on "For Students" on the left side. Then select "Student Email".*

43939 Lec 6:00-8:50 PM W Reynolds E204 Laney

Note: This class will be on the Laney campus at the times and in the location listed. All Laney buildings begin with L in the schedule.Classes you are registered for will appear in the Canvas course management system on the first day of class unless published earlier by your instructor. Questions? Contact your instructor at sreynolds@peralta.edu.All instructions and communications for this class will be sent to Peralta student email accounts. To access your student email account, go to www.peralta.edu and click on "For Students" on the left side. Then select "Student Email".

** 5 MINORITY GROUPS — 3 UNITS

Analysis of racial, religious, and ethnic minority groups

41264 Lec Pyle ONLINE Laney

This class is a fully online course with no required on-campus or Zoom meetings. All instruction will be provided via the internet through the college learning management system Canvas. Under the days and times column, the schedule for this course reads "to be announced (TBA)" but there will NOT be any meetings announced.Classes you are registered for will appear in Canvas on the first day of class unless published earlier by your instructor. Questions? Contact your instructor at npyle@peralta.edu.All instructions and communications for this class will be sent to Peralta student email accounts. To access your student email account, go to www.peralta.edu and click on "For Students" on the left side. Then select "Student Email".

43591 Lec 1:30-4:20 PM W Reynolds EV8 Laney

*** Zero Cost textbook ** UMOJANote: This class will be on the Laney campus at the times and in the location listed. All Laney buildings begin with L in the schedule.Classes you are registered for will appear in the Canvas course management system on the first day of class unless published earlier by your instructor. Questions? Contact your instructor at sreynolds@peralta.edu.All instructions and communications for this class will be sent to Peralta student email accounts. To access your student email account, go to www.peralta.edu and click on "For Students" on the left side. Then select "Student Email".*

** 13 SOCIOLOGY OF THE FAMILY — 3 UNITS

Social factors which contribute to marriage and family

43531 Lec Mahabir ONLINE Laney

This class is a fully online course with no required on-campus or Zoom meetings. All instruction will be provided via the internet through the college learning management system Canvas. Under the days and times column, the schedule for this course reads "to be announced (TBA)" but there will NOT be any meetings announced.Classes you are registered for will appear in Canvas on the first day of class unless published earlier by your instructor. Questions? Contact your instructor at cmahabir@peralta.edu.All instructions and communications for this class will be sent to Peralta student email accounts. To access your student email account, go to www.peralta.edu and click on "For Students" on the left side. Then select "Student Email".

SPANISH — SPAN

** 1A ELEMENTARY SPANISH — 5 UNITS

Development and application of language skills and cultural exploration of the Spanish speaking world

41290 Lec Rodriguez ONLINE Laney

*** Zero Cost textbook ** Note: This class is partially on campus at the times and in the location listed and partially online. All Laney buildings begin with L in the schedule.The online portion of the class will not have set meeting times. Classes you are registered for will appear in Canvas on the first day of class unless published earlier by your instructor. Questions? Contact your instructor at erodriquez@peralta.edu.All instructions and communications for this class*

CODE	SEC L/L HOURS	DAYS	INSTRUCTOR	ROOM	COLLEGE

will be sent to Peralta student email accounts. To access your student email account, go to www.peralta.edu and click on "For Students" on the left side. Then select "Student Email".

41290	Lec 1:30-2:45 PM	M W	Rodriguez	E207	Laney

*** Zero Cost textbook ** Note: This class is partially on campus at the times and in the location listed and partially online. All Laney buildings begin with L in the schedule.The online portion of the class will not have set meeting times. Classes you are registered for will appear in Canvas on the first day of class unless published earlier by your instructor. Questions? Contact your instructor at erodriquez@peralta.edu.All instructions and communications for this class will be sent to Peralta student email accounts. To access your student email account, go to www.peralta.edu and click on "For Students" on the left side. Then select "Student Email".*

41291	Lec		Rodriguez	ONLINE	Laney

*** Zero Cost textbook ** Note: This class is partially on campus at the times and in the location listed and partially online. All Laney buildings begin with L in the schedule.The online portion of the class will not have set meeting times. Classes you are registered for will appear in Canvas on the first day of class unless published earlier by your instructor. Questions? Contact your instructor at erodriquez@peralta.edu.All instructions and communications for this class will be sent to Peralta student email accounts. To access your student email account, go to www.peralta.edu and click on "For Students" on the left side. Then select "Student Email".*

41291	Lec 11:00-12:15 PM	M W	Rodriguez		Laney

*** Zero Cost textbook ** Note: This class is partially on campus at the times and in the location listed and partially online. All Laney buildings begin with L in the schedule.The online portion of the class will not have set meeting times. Classes you are registered for will appear in Canvas on the first day of class unless published earlier by your instructor. Questions? Contact your instructor at erodriquez@peralta.edu.All instructions and communications for this class will be sent to Peralta student email accounts. To access your student email account, go to www.peralta.edu and click on "For Students" on the left side. Then select "Student Email".*

41571	Lec		Lopez	ONLINE	Laney

This course is 100% online and has required live online meetings at the times listed in the schedule. Directions on how to access the meetings will be included in your Canvas page and on the syllabus. Classes you are registered for will appear in Canvas on the first day of class unless published earlier by your instructor. Questions? Contact your instructor at slopez@peralta.edu.All instructions and communications for this class will be sent to Peralta student email accounts. To access your student email account, go to www.peralta.edu and click on "For Students" on the left side. Then select "Student Email".

41571	**Lec 6:00-7:15 PM**	**T Th**	**Lopez**	**ONLINE**	**Laney**

This course is 100% online and has required live online meetings at the times listed in the schedule. Directions on how to access the meetings will be included in your Canvas page and on the syllabus. Classes you are registered for will appear in Canvas on the first day of class unless published earlier by your instructor. Questions? Contact your instructor at slopez@peralta.edu.All instructions and communications for this class will be sent to Peralta student email accounts. To access your student email account, go to www.peralta.edu and click on "For Students" on the left side. Then select "Student Email".

41586	Lec		Lopez	ONLINE	Laney

Note: This class is partially on campus at the times and in the location listed and partially online. All Laney buildings begin with L in the schedule.The online portion of the class will not have set meeting times. Classes you are registered for will appear in Canvas on the first day of class unless published earlier by your instructor. Questions? Contact your instructor at slopez@peralta.edu.All instructions and communications for this class will be sent to Peralta student email accounts. To access your student email account, go to www.peralta.edu and click on "For Students" on the left side. Then select "Student Email".

41586	**Lec 11:00-1:30 PM**	**S**	**Lopez**	**E204**	**Laney**

Note: This class is partially on campus at the times and in the location listed and partially online. All Laney buildings begin with L in the schedule.The online portion of the class will not have set meeting times. Classes you are registered for will appear in Canvas on the first day of class unless published earlier by your instructor. Questions? Contact your instructor at slopez@peralta.edu.All instructions and communications for this class will be sent to Peralta student email accounts. To access your student email account, go to www.peralta.edu and click on "For Students" on the left side. Then select "Student Email".

43674	Lec		Guzman Perez	ONLINE	Laney

Dual Enrollment - Madison Park Academy (MPA)

CODE	SEC L/L HOURS	DAYS	INSTRUCTOR	ROOM	COLLEGE
43674	Lec 9:55-12:10 PM	T F	Guzman Perez	-MADPA	Laney

Dual Enrollment - Madison Park Academy (MPA)

** 1B ELEMENTARY SPANISH 5 UNITS

Continuation of Spanish 1A

PREREQUISITE: SPAN 1A

41805	Lec		Parra	ONLINE	Laney

Note: This class is partially on campus at the times and in the location listed and partially online. All Laney buildings begin with L in the schedule.The online portion of the class will not have set meeting times. Classes you are registered for will appear in Canvas on the first day of class unless published earlier by your instructor. Questions? Contact your instructor at rparra@peralta.edu.All instructions and communications for this class will be sent to Peralta student email accounts. To access your student email account, go to www.peralta.edu and click on "For Students" on the left side. Then select "Student Email".

41805	Lec 11:00-12:50 PM	M W	Parra		Laney

Note: This class is partially on campus at the times and in the location listed and partially online. All Laney buildings begin with L in the schedule.The online portion of the class will not have set meeting times. Classes you are registered for will appear in Canvas on the first day of class unless published earlier by your instructor. Questions? Contact your instructor at rparra@peralta.edu.All instructions and communications for this class will be sent to Peralta student email accounts. To access your student email account, go to www.peralta.edu and click on "For Students" on the left side. Then select "Student Email".

41876	Lec		McMichael	ONLINE	Laney

*** Zero Cost textbook ** This course is 100% online and has required live online meetings at the times listed in the schedule. Directions on how to access the meetings will be included in your Canvas page and on the syllabus. Classes you are registered for will appear in Canvas on the first day of class unless published earlier by your instructor. Questions? Contact your instructor at slopez@peralta.edu.All instructions and communications for this class will be sent to Peralta student email accounts. To access your student email account, go to www.peralta.edu and click on "For Students" on the left side. Then select "Student Email".*

41876	**Lec 6:00-7:30 PM**	**T Th**	**McMichael**	**ONLINE**	**Laney**

*** Zero Cost textbook ** This course is 100% online and has required live online meetings at the times listed in the schedule. Directions on how to access the meetings will be included in your Canvas page and on the syllabus. Classes you are registered for will appear in Canvas on the first day of class unless published earlier by your instructor. Questions? Contact your instructor at slopez@peralta.edu.All instructions and communications for this class will be sent to Peralta student email accounts. To access your student email account, go to www.peralta.edu and click on "For Students" on the left side. Then select "Student Email".*

SPORTS FITNESS SPFT

** 54A CROSS FITNESS I - FUNDAMENTALS 1 UNIT

Activity class

41233	Lab		Ramos	ONLINE	Laney

*** Zero Cost textbook ** This class is a fully online course with no required on-campus or Zoom meetings. All instruction will be provided via the internet through the college learning management system Canvas. Under the days and times column, the schedule for this course reads "to be announced (TBA)" but there will NOT be any meetings announced.Classes you are registered for will appear in Canvas on the first day of class unless published earlier by your instructor. Questions? Contact your instructor at jbeam@peralta.edu.All instructions and communications for this class will be sent to Peralta student email accounts. To access your student email account, go to www.peralta.edu and click on "For Students" on the left side. Then select "Student Email".*

41234	Lab 2:30-3:45 PM	M W	Haagenson	FH126	Laney

*** Zero Cost textbook ** Note: This class will be on the Laney campus at the times and in the location listed. All Laney buildings begin with L in the schedule.Classes you are registered for will appear in Canvas on the first day of class unless published earlier by your instructor. Questions? Contact your instructor at jhaagenson@peralta.edu.All instructions and communications for this class will be sent to Peralta student email accounts. To access your student email account, go to www.peralta.edu and click on "For Students" on the left side. Then select "Student Email".*

41766	Lab 11:15-12:30 PM	T Th	Beam	TRACK	Laney

CODE	SEC L/L HOURS	DAYS	INSTRUCTOR	ROOM	COLLEGE
	Dual Enrollment - Fitness - Young Adult Program				
41815	Lab 7:00-8:15 AM	T Th	Cheyne	C102	Laney
	Recommend for Fitness Center				
41829	Lab 7:00-8:35 AM	T Th	Cheyne	C102	Laney
	08/18/2025 - 12/13/2025 Recommend for Fitness Center (Late Start)This class is not held at the posted time. The Fitness Center is open Monday-Thursday from 9:30 am - 12:30 pm and 6 - 8 pm. Please visit LC102 during these hours if you have questions.				

** 54B CROSS FITNESS II - BEGINNING 1 UNIT

Activity class

CODE	SEC L/L HOURS	DAYS	INSTRUCTOR	ROOM	COLLEGE
41767	Lab 11:15-12:30 PM	T Th	Beam	TRACK	Laney
	Dual Enrollment - Fitness - Young Adult Program				
41816	Lab 7:00-8:15 AM	T Th	Cheyne	C102	Laney
	Recommend for Fitness Center				
41830	Lab 7:00-8:35 AM	T Th	Cheyne	C102	Laney
	08/18/2025 - 12/13/2025 Recommend for Fitness Center (Late Start)This class is not held at the posted time. The Fitness Center is open Monday-Thursday from 9:30 am - 12:30 pm and 6 - 8 pm. Please visit LC102 during these hours if you have questions.				

** 54C CROSS FITNESS III - INTERMEDIATE 1 UNIT

Activity class

CODE	SEC L/L HOURS	DAYS	INSTRUCTOR	ROOM	COLLEGE
41232	Lab 2:30-3:45 PM	M W	Haagenson	FH126	Laney
	*** Zero Cost textbook ** Note: This class will be on the Laney campus at the times and in the location listed. All Laney buildings begin with L in the schedule.Classes you are registered for will appear in Canvas on the first day of class unless published earlier by your instructor. Questions? Contact your instructor at jhaagenson@peralta.edu.All instructions and communications for this class will be sent to Peralta student email accounts. To access your student email account, go to www.peralta.edu and click on "For Students" on the left side. Then select "Student Email".*				
41274	Lab		Ramos	ONLINE	Laney
	*** Zero Cost textbook ** This class is a fully online course with no required on-campus or Zoom meetings. All instruction will be provided via the internet through the college learning management system Canvas. Under the days and times column, the schedule for this course reads "to be announced (TBA)" but there will NOT be any meetings announced.Classes you are registered for will appear in Canvas on the first day of class unless published earlier by your instructor. Questions? Contact your instructor at jbeam@peralta.edu.All instructions and communications for this class will be sent to Peralta student email accounts. To access your student email account, go to www.peralta.edu and click on "For Students" on the left side. Then select "Student Email".*				
41768	Lab 11:15-12:30 PM	T Th	Beam	TRACK	Laney
	Dual Enrollment - Fitness - Young Adult Program				
41817	Lab 7:00-8:15 AM	T Th	Cheyne	C102	Laney
	Recommend for Fitness Center				
41831	Lab 7:00-8:35 AM	T Th	Cheyne	C102	Laney
	08/18/2025 - 12/13/2025 Recommend for Fitness Center (Late Start)This class is not held at the posted time. The Fitness Center is open Monday-Thursday from 9:30 am - 12:30 pm and 6 - 8 pm. Please visit LC102 during these hours if you have questions.				

** 54D CROSS FITNESS IV - EXPERIENCED 1 UNIT

Activity class

CODE	SEC L/L HOURS	DAYS	INSTRUCTOR	ROOM	COLLEGE
41769	Lab 11:15-12:30 PM	T Th	Beam	TRACK	Laney
	Dual Enrollment - Fitness - Young Adult Program				
41818	Lab 7:00-8:15 AM	T Th	Cheyne	C102	Laney
	Recommend for Fitness Center				
41832	Lab 7:00-8:35 AM	T Th	Cheyne	C102	Laney
	08/18/2025 - 12/13/2025 Recommend for Fitness Center (Late Start)This class is not held at the posted time. The Fitness Center is open Monday-Thursday from 9:30 am - 12:30 pm and 6 - 8 pm. Please visit LC102 during these hours if you have questions.				
42063	**Lab 6:30-8:30 PM**	**T**	**Townsend**	**-OFF SITE**	**Laney**
	Juvenile Hall- Offsite - Course will meet at ACJC (Alameda County Juvenile Center)				

** 59A STRENGTH TRAINING FOR SPORTS I - FUNDAMENTALS 0.5 UNIT

Activity class

CODE	SEC L/L HOURS	DAYS	INSTRUCTOR	ROOM	COLLEGE
41239	Lab 1:00-1:50 PM	Th	Ramos	FH209B	Laney
	*** Zero Cost textbook ** This class is a fully online course with no required on-campus or Zoom meetings. All instruction will be provided via the internet through the college learning management system Canvas. Under the days and times column, the schedule for this course reads "to be announced (TBA)" but there will NOT be any meetings announced.Classes you are registered for will appear in Canvas on the first day of class unless published earlier by your instructor. Questions? Contact your instructor at jramos@peralta.edu.All instructions and communications for this class will be sent to Peralta student email accounts. To access your student email account, go to www.peralta.edu and click on "For Students" on the left side. Then select "Student Email".*				
41256	Lab 2:30-3:20 PM	T Th	Haagenson	FH126	Laney
	*** Zero Cost textbook ** Note: This class will be on the Laney campus at the times and in the location listed. All Laney buildings begin with L in the schedule.Classes you are registered for will appear in Canvas on the first day of class unless published earlier by your instructor. Questions? Contact your instructor at jhaagenson@peralta.edu.All instructions and communications for this class will be sent to Peralta student email accounts. To access your student email account, go to www.peralta.edu and click on "For Students" on the left side. Then select "Student Email".*				
41770	Lab 7:30-8:45 AM	T Th	Cheyne	C102	Laney
	Dual Enrollment - Fitness - Young Adult Program				
41834	Lab 6:00-7:35 AM	T Th	Cheyne	C102	Laney
	Recommended for Fitness Center (Late Start)This class is not held at the posted time. The Fitness Center is open Monday-Thursday from 9:30 am - 12:30 pm and 6 - 8 pm. Please visit LC102 during these hours if you have questions.				
41844	Lab 5:00-5:50 PM	T Th	Cheyne	C102	Laney
	Recommended for Baseball Weight Training				

** 59B STRENGTH TRAINING FOR SPORTS II - BEGINNING 0.5 UNIT

Activity class

CODE	SEC L/L HOURS	DAYS	INSTRUCTOR	ROOM	COLLEGE
41771	Lab 7:30-8:45 AM	T Th	Cheyne	C102	Laney
	Dual Enrollment - Fitness - Young Adult Program				
41835	Lab 6:00-7:35 AM	T Th	Cheyne	C102	Laney
	Recommended for Fitness Center (Late Start)This class is not held at the posted time. The Fitness Center is open Monday-Thursday from 9:30 am - 12:30 pm and 6 - 8 pm. Please visit LC102 during these hours if you have questions.				
41845	Lab 5:00-5:50 PM	T Th	Cheyne	C102	Laney
	Recommended for Baseball Weight Training				

** 59C STRENGTH TRAINING FOR SPORTS III - INTERMEDIATE 0.5 UNIT

Activity class

CODE	SEC L/L HOURS	DAYS	INSTRUCTOR	ROOM	COLLEGE
41248	Lab 1:00-1:50 PM	Th	Ramos	FH209B	Laney
	*** Zero Cost textbook ** This class is a fully online course with no required on-campus or Zoom meetings. All instruction will be provided via the internet through the college learning management system Canvas. Under the days and times column, the schedule for this course reads "to be announced (TBA)" but there will NOT be any meetings announced.Classes you are registered for will appear in Canvas on the first day of class unless published earlier by your instructor. Questions? Contact your instructor at jramos@peralta.edu.All instructions and communications for this class will be sent to Peralta student email accounts. To access your student email account, go to www.peralta.edu and click on "For Students" on the left side. Then select "Student Email".*				
41255	Lab 2:30-3:20 PM	T Th	Haagenson	FH126	Laney
	*** Zero Cost textbook ** This class is a fully online course with no required on-campus or Zoom meetings. All instruction will be provided via the internet through the college learning management system Canvas. Under the days and times column, the schedule for this course reads "to be announced (TBA)" but there will NOT be any meetings announced.Classes you are registered for will appear in Canvas on the first day of class unless published earlier by your instructor. Questions? Contact your instructor at jhaagenson@peralta.edu.All instructions and communications for this class will be sent to Peralta student*				

CODE	SEC L/L HOURS	DAYS	INSTRUCTOR	ROOM	COLLEGE

email accounts. To access your student email account, go to www.peralta.edu and click on "For Students" on the left side. Then select "Student Email".

41772	Lab 7:30-8:45 AM	T Th	Cheyne	C102	Laney

Dual Enrollment - Fitness - Young Adult Program

41836	Lab 6:00-7:35 AM	T Th	Cheyne	C102	Laney

Recommended for Fitness Center (Late Start)This class is not held at the posted time. The Fitness Center is open Monday-Thursday from 9:30 am - 12:30 pm and 6 - 8 pm. Please visit LC102 during these hours if you have questions.

41846	Lab 5:00-5:50 PM	T Th	Cheyne	C102	Laney

Recommended for Baseball Weight Training

** 59D STRENGTH TRAINING FOR SPORTS IV - COMPETITION 0.5 UNIT

Activity class

41773	Lab 7:30-8:45 AM	T Th	Cheyne	C102	Laney

Dual Enrollment - Fitness - Young Adult Program

41837	Lab 6:00-7:35 AM	T Th	Cheyne	C102	Laney

Recommended for Fitness Center (Late Start)This class is not held at the posted time. The Fitness Center is open Monday-Thursday from 9:30 am - 12:30 pm and 6 - 8 pm. Please visit LC102 during these hours if you have questions.

41847	Lab 5:00-5:50 PM	T Th	Cheyne	C102	Laney

Recommended for Baseball Weight Training

** 67A SPORTS TRAINING I-FUNDAMENTALS 0.5 UNIT

Activity class

41819	Lab 7:00-7:50 AM	M W	Cheyne	C102	Laney

Recommend for Fitness CenterThis class is not held at the posted time. The Fitness Center is open Monday-Thursday from 9:30 am - 12:30 pm and 6 - 8 pm. Please visit LC102 during these hours if you have questions.

41824	Lab 6:00-7:15 AM	T Th	Cheyne	C102	Laney

Recommended for Fitness CenterThis class is not held at the posted time. The Fitness Center is open Monday-Thursday from 9:30 am - 12:30 pm and 6 - 8 pm. Please visit LC102 during these hours if you have questions.

41840	Lab 5:00-5:50 PM	M W	Cheyne	C102	Laney

Recommended for Baseball Weight Training

** 67B SPORTS TRAINING II - BEGINNING 0.5 UNIT

Activity class

41820	Lab 7:00-7:50 AM	M W	Cheyne	C102	Laney

Recommend for Fitness CenterThis class is not held at the posted time. The Fitness Center is open Monday-Thursday from 9:30 am - 12:30 pm and 6 - 8 pm. Please visit LC102 during these hours if you have questions.

41825	Lab 6:00-7:15 AM	T Th	Cheyne	C102	Laney

Recommended for Fitness CenterThis class is not held at the posted time. The Fitness Center is open Monday-Thursday from 9:30 am - 12:30 pm and 6 - 8 pm. Please visit LC102 during these hours if you have questions.

41841	Lab 5:00-5:50 PM	M W	Cheyne	C102	Laney

Recommended for Baseball Weight Training

** 67C SPORTS TRAINING III - INTERMEDIATE 0.5 UNIT

Activity class

41821	Lab 7:00-7:50 AM	M W	Cheyne	C102	Laney

Recommend for Fitness CenterThis class is not held at the posted time. The Fitness Center is open Monday-Thursday from 9:30 am - 12:30 pm and 6 - 8 pm. Please visit LC102 during these hours if you have questions.

41826	Lab 6:00-7:15 AM	T Th	Cheyne	C102	Laney

Recommended for Fitness CenterThis class is not held at the posted time. The Fitness Center is open Monday-Thursday from 9:30 am - 12:30 pm and 6 - 8 pm. Please visit LC102 during these hours if you have questions.

41842	Lab 5:00-5:50 PM	M W	Cheyne	C102	Laney

Recommended for Baseball Weight Training

** 67D SPORT TRAINING IV - EXPERIENCED 0.5 UNIT

Activity class

41822	Lab 7:00-7:50 AM	M W	Cheyne	C102	Laney

Recommend for Fitness CenterThis class is not held at the posted time. The Fitness Center is open Monday-Thursday from 9:30 am - 12:30 pm and 6 - 8 pm. Please visit LC102 during these hours if you have questions.

41827	Lab 6:00-7:15 AM	T Th	Cheyne	C102	Laney

Recommended for Fitness CenterThis class is not held at the posted time. The Fitness Center is open Monday-Thursday from 9:30 am - 12:30 pm and 6 - 8 pm. Please visit LC102 during these hours if you have questions.

41843	Lab 5:00-5:50 PM	M W	Cheyne	C102	Laney

Recommended for Baseball Weight Training

** 86A FLAG FOOTBALL I - FUNDAMENTALS 1 UNIT

Activity class

41235	Lab 2:30-3:45 PM	T Th	Ramos	FH126	Laney

*** Zero Cost textbook ** This class is a fully online course with no required on-campus or Zoom meetings. All instruction will be provided via the internet through the college learning management system Canvas. Under the days and times column, the schedule for this course reads "to be announced (TBA)" but there will NOT be any meetings announced.Classes you are registered for will appear in Canvas on the first day of class unless published earlier by your instructor. Questions? Contact your instructor at jbeam@peralta.edu.All instructions and communications for this class will be sent to Peralta student email accounts. To access your student email account, go to www.peralta.edu and click on "For Students" on the left side. Then select "Student Email".*

41236	Lab 1:00-2:15 PM	T Th	Haagenson	FH126	Laney

*** Zero Cost textbook ** Note: This class will be on the Laney campus at the times and in the location listed. All Laney buildings begin with L in the schedule.Classes you are registered for will appear in Canvas on the first day of class unless published earlier by your instructor. Questions? Contact your instructor at jhaagenson@peralta.edu.All instructions and communications for this class will be sent to Peralta student email accounts. To access your student email account, go to www.peralta.edu and click on "For Students" on the left side. Then select "Student Email".*

** 86C FLAG FOOTBALL III - INTERMEDIATE 1 UNIT

Activity class

41237	Lab 2:30-3:45 PM	T Th	Ramos	FH126	Laney

*** Zero Cost textbook ** This class is a fully online course with no required on-campus or Zoom meetings. All instruction will be provided via the internet through the college learning management system Canvas. Under the days and times column, the schedule for this course reads "to be announced (TBA)" but there will NOT be any meetings announced.Classes you are registered for will appear in Canvas on the first day of class unless published earlier by your instructor. Questions? Contact your instructor at jbeam@peralta.edu.All instructions and communications for this class will be sent to Peralta student email accounts. To access your student email account, go to www.peralta.edu and click on "For Students" on the left side. Then select "Student Email".*

41238	Lab 1:00-2:15 PM	T Th	Haagenson	FH126	Laney

*** Zero Cost textbook ** Note: This class will be on the Laney campus at the times and in the location listed. All Laney buildings begin with L in the schedule.Classes you are registered for will appear in Canvas on the first day of class unless published earlier by your instructor. Questions? Contact your instructor at jhaagenson@peralta.edu.All instructions and communications for this class will be sent to Peralta student email accounts. To access your student email account, go to www.peralta.edu and click on "For Students" on the left side. Then select "Student Email".*

STATISTICS (FORMERLY MATH 13) *STAT*

** C1000 INTRODUCTION TO STATISTICS 4 UNITS

This course is an introduction to statistical thinking and processes, including methods and concepts for discovery and decision-making using data

PR: MATH-PLACEMENT

43036	Lec 4:00-5:50 PM	T Th	Teklehaymanot	ONLINE	Laney

*** Zero Cost textbook ** All sessions for this class meet online at the days and times listed. Students must be able to attend all online class sessions during*

CODE	SEC L/L HOURS	DAYS	INSTRUCTOR	ROOM	COLLEGE

the scheduled times. This class will appear in each students' Canvas account on the first day of class (unless published earlier by your instructor). Instructions and communications about class will be sent to Peralta student email accounts. Questions? Contact your instructor at nteklehaymanot@peralta.edu.

43037	Lec 1:30-3:20 PM	M W	Lum	G207	Laney

*** Zero Cost textbook ** Note: This class will be on the Laney campus at the times and in the location listed. All Laney buildings begin with L in the schedule.Classes you are registered for will appear in the Canvas course management system on the first day of class unless published earlier by your instructor. Questions? Contact your instructor at mlum@peralta.edu.All instructions and communications for this class will be sent to Peralta student email accounts. To access your student email account, go to www.peralta.edu and click on "For Students" on the left side. Then select "Student Email".*

43039	Lec 9:00-10:50 AM	M W	Lum	G273	Laney

*** Zero Cost textbook ** STUDENT ATHLETES - Field-HouseLinked Course:STAT C1000 (43039) and MATH 213 (41588)All class sessions for this course are in-person on the Laney College Campus at the days and times listed. Students must be able to attend all class sessions, in-person, during the scheduled times. Instructions and communications about class will be sent to Peralta student email accounts and discussed on the first day of class. Questions? Contact your instructor at mlum@peralta.edu.Transfer Track*

43040	Lec 9:30-11:20 AM	T Th	Will	ONLINE	Laney

*** Zero Cost textbook ** Linked Course: STAT C1000 (43040) and MATH 213 (41657) All sessions for this class meet online at the days and times listed. Students must be able to attend all online class sessions during the scheduled times. This class will appear in each students' Canvas account on the first day of class (unless published earlier by your instructor). Instructions and communications about class will be sent to Peralta student email accounts. Questions? Contact your instructor at cwill@peralta.edu.*

43042	Lec 9:30-11:20 AM	M W	Will	ONLINE	Laney

Linked Course:STAT C1000 (43042) and MATH 213 (41347)All sessions for this class meet online at the days and times listed. Students must be able to attend all online class sessions during the scheduled times. This class will appear in each students' Canvas account on the first day of class (unless published earlier by your instructor). Instructions and communications about class will be sent to Peralta student email accounts. Questions? Contact your instructor at cwill@peralta.edu.

43328	Lec 10:00-11:50 AM	T Th	Liang	F205	Laney

All class sessions for this course are in-person on the Laney College Campus at the days and times listed. Students must be able to attend all class sessions, in-person, during the scheduled times. Instructions and communications about class will be sent to Peralta student email accounts and discussed on the first day of class. Questions? Contact your instructor at wliang@peralta.edu.

43329	**Lec 6:00-7:50 PM**	**M W**	**Okpalaugo**	**G207**	**Laney**

Linked Course: STAT C1000 (43329) and MATH 213 (43336) All class sessions for this course are in-person on the Laney College Campus at the days and times listed. Students must be able to attend all class sessions, in-person, during the scheduled times. Instructions and communications about class will be sent to Peralta student email accounts and discussed on the first day of class. Questions? Contact your instructor at uokpalaugo@peralta.edu.

43330	Lec 9:30-11:20 AM	M W	Hsieh	EV8	Laney

*** Zero Cost textbook ** UMOJA UBAKALinked Course: STAT C1000 (43330) and MATH 213 (43337)*

43331	Lec 8:00-9:50 AM	T Th	Liang	G246	Laney

All class sessions for this course are in-person on the Laney College Campus at the days and times listed. Students must be able to attend all class sessions, in-person, during the scheduled times. Instructions and communications about class will be sent to Peralta student email accounts and discussed on the first day of class. Questions? Contact your instructor at wliang@peralta.edu.

THEATRE ARTS *THART*

* 20 SCRIPT ANALYSIS 3 UNITS

Script analysis for theatrical production

43285	Lec 11:00-12:15 PM	M W	Torres	THSTAGE	Laney

Note: This class will be on the Laney campus at the times and in the location listed. All Laney buildings begin with L in the schedule.Classes you are registered for will appear in the Canvas course management system on the first day of class unless published earlier by your instructor. Questions? Contact your instructor at _____@peralta.edu.All instructions and communications for this class will be sent to Peralta student email accounts. To access your student email account, go to www.peralta.edu and click on "For Students" on the left side. Then select "Student Email".

** 21 ACTING I 3 UNITS

Application basic acting theory to performance and develops the skills of interpretation of drama through acting

41183	Lab 2:00-3:15 PM	T Th	Torres	THSTAGE	Laney
	Lec 1:00-1:50 PM	T Th	Torres	THSTAGE	Laney

** 22 ACTING II 3 UNITS

Continuation of Acting I

PREREQUISITE: THART 21

41185	Lab 2:00-3:15 PM	T Th	Torres	THSTAGE	Laney
	Lec 1:00-1:50 PM	T Th	Torres	THSTAGE	Laney

** 31 REHEARSAL AND PRODUCTION I 3 UNITS

Theatrical production and performance

41450	Lab 3:30-5:20 PM	TWThF	Torres	THSTAGE	Laney
	09/02/2025 - 11/07/2025				
41450	Lab 5:30-7:45 PM	TWThF	Torres	THSTAGE	Laney
	09/02/2025 - 11/07/2025				

** 32 REHEARSAL AND PRODUCTION II 3 UNITS

Continuation of THART 31

PREREQUISITE: THART 31

41451	Lab 3:30-5:20 PM	TWThF	Torres	THSTAGE	Laney
	09/02/2025 - 11/07/2025				
41451	Lab 5:30-7:45 PM	TWThF	Torres	THSTAGE	Laney
	09/02/2025 - 11/07/2025				

** 33 REHEARSAL AND PRODUCTION III 3 UNITS

Continuation of THART 32

PREREQUISITE: THART 32

41452	Lab 3:30-5:20 PM	TWThF	Torres	THSTAGE	Laney
	09/02/2025 - 11/07/2025				
41452	Lab 5:30-7:45 PM	TWThF	Torres	THSTAGE	Laney
	09/02/2025 - 11/07/2025				

** 34 REHEARSAL AND PRODUCTION IV 3 UNITS

Continuation of THART 34

PREREQUISITE: THART 33

41453	Lab 3:30-5:20 PM	TWThF	Torres	THSTAGE	Laney
	09/02/2025 - 11/07/2025				
41453	Lab 5:30-7:45 PM	TWThF	Torres	THSTAGE	Laney
	09/02/2025 - 11/07/2025				

WELDING *WELD*

203A BEGINNING GAS TUNGSTEN ARC WELDING (TIG) 3 UNITS

Introduction to Gas Tungsten Arc Welding GTAW (TIG)

41512	Lab 3:00-4:50 PM	T Th	Hashimoto	F150	Laney
	Lec 2:00-2:50 PM	T Th	Hashimoto	F160	Laney

CODE	SEC L/L HOURS	DAYS	INSTRUCTOR	ROOM	COLLEGE
41514	Lab 7:00-8:50 PM	M W	Hashimoto	F150	Laney
	Lec 6:00-6:50 PM	M W	Hashimoto	F201	Laney

203B INTERMEDIATE GAS TUNGSTEN ARC WELDING (TIG) — 3 UNITS

Continuation of WELD 203B

CODE	SEC L/L HOURS	DAYS	INSTRUCTOR	ROOM	COLLEGE
41516	Lab 3:00-4:50 PM	T Th	Hashimoto	F150	Laney
	Lec 2:00-2:50 PM	T Th	Hashimoto	F160	Laney
41518	Lab 7:00-8:50 PM	M W	Hashimoto	F150	Laney
	Lec 6:00-6:50 PM	M W	Hashimoto	F201	Laney

203C ADVANCED GAS TUNGSTEN ARC WELDING (TIG) — 3 UNITS

Continuation of WELD 203B

PREREQUISITE: WELD 203B OR INSTRUCTOR'S APPROVAL

CODE	SEC L/L HOURS	DAYS	INSTRUCTOR	ROOM	COLLEGE
41520	Lab 3:00-4:50 PM	T Th	Hashimoto	F150	Laney
	Lec 2:00-2:50 PM	T Th	Hashimoto	F160	Laney
41522	Lab 7:00-8:50 PM	M W	Hashimoto	F150	Laney
	Lec 6:00-6:50 PM	M W	Hashimoto	F201	Laney

203D CERTIFICATION GAS TUNGSTEN ARC WELDING (TIG) — 3 UNITS

Gas Tungsten Arc Welding (GTAW)

CODE	SEC L/L HOURS	DAYS	INSTRUCTOR	ROOM	COLLEGE
41524	Lab 3:00-4:50 PM	T Th	Hashimoto	F150	Laney
	Lec 2:00-2:50 PM	T Th	Hashimoto	F160	Laney
41526	Lab 7:00-8:50 PM	M W	Hashimoto	F150	Laney
	Lec 6:00-6:50 PM	M W	Hashimoto	F201	Laney

204A WIRE FEED WELDING I (GMAW/MIG) — 3 UNITS

Wire Feed Welding I

CODE	SEC L/L HOURS	DAYS	INSTRUCTOR	ROOM	COLLEGE
41528	Lab 3:00-4:50 PM	M W	Valencia	F150	Laney
	Lec 2:00-2:50 PM	M W	Valencia	F160	Laney
41530	Lab 7:00-8:50 PM	M W	Billings	F150	Laney
	Lec 6:00-6:50 PM	M W	Billings	F160	Laney

204B WIRE FEED WELDING II (FCAW) — 3 UNITS

Wire Feed Welding II

PR: WELD 204A

CODE	SEC L/L HOURS	DAYS	INSTRUCTOR	ROOM	COLLEGE
41532	Lab 3:00-4:50 PM	M W	Valencia	F150	Laney
	Lec 2:00-2:50 PM	M W	Valencia	F160	Laney
41534	Lab 7:00-8:50 PM	M W	Billings	F150	Laney
	Lec 6:00-6:50 PM	M W	Billings	F160	Laney

204C WIRE FEED WELDING III (ADV) — 3 UNITS

Wire Feed Welding III

PREREQUISITE(S): WELD 204B OR INSTRUCTOR'S APPROVAL

CODE	SEC L/L HOURS	DAYS	INSTRUCTOR	ROOM	COLLEGE
43351	Lab 7:00-8:50 PM	M W	Billings	F150	Laney
	Lec 6:00-6:50 PM	M W	Billings	F160	Laney
43513	Lab 3:00-4:50 PM	M W	Valencia	F150	Laney
	Lec 2:00-2:50 PM	M W	Valencia	F160	Laney

205 INTRODUCTION TO WELDING — 3 UNITS

Introduction to welding

CODE	SEC L/L HOURS	DAYS	INSTRUCTOR	ROOM	COLLEGE
41548	Lab 3:00-4:50 PM	T Th	Valencia	F150	Laney
	Lec 2:00-2:50 PM	T Th	Valencia	E201A	Laney
41550	Lab 7:00-8:50 PM	T Th	Hashimoto	F150	Laney
	Lec 6:00-6:50 PM	T Th	Hashimoto	E201A	Laney

211A SHIELDED METAL ARC WELDING I (SMAW) — 3 UNITS

Shielded Metal Arc Welding I (SMAW) (AKA

CODE	SEC L/L HOURS	DAYS	INSTRUCTOR	ROOM	COLLEGE
41538	Lab 7:00-8:50 PM	T Th	Valencia	F150	Laney
	Lec 6:00-6:50 PM	T Th	Valencia	F160	Laney

211B SHIELDED METAL ARC WELDING II (INTERMEDIATE) — 3 UNITS

Shielded Metal Arc Welding II (SMAW) (AKA "Stick", "Arc")

PREREQUISITE: WELD 211A

CODE	SEC L/L HOURS	DAYS	INSTRUCTOR	ROOM	COLLEGE
41542	Lab 7:00-8:50 PM	T Th	Valencia	F150	Laney
	Lec 6:00-6:50 PM	T Th	Valencia	F160	Laney

211C SHIELDED METAL ARC WELDING III, (OPEN ROOT) — 3 UNITS

Shielded Metal Arc Welding III (Stick)

PREREQUISITE: WELD 211B OR INSTRUCTOR'S APPROVAL

CODE	SEC L/L HOURS	DAYS	INSTRUCTOR	ROOM	COLLEGE
41546	Lab 7:00-8:50 PM	T Th	Valencia	F150	Laney
	Lec 6:00-6:50 PM	T Th	Valencia	F160	Laney

211D SHIELDED METAL ARC WELDING (CERTIFICATION) — 3 UNITS

Shielded Metal Arc Welding (SMAW) Certification

CODE	SEC L/L HOURS	DAYS	INSTRUCTOR	ROOM	COLLEGE
41597	Lab 7:00-8:50 PM	T Th	Valencia	F150	Laney
	Lec 6:00-6:50 PM	T Th	Valencia	F160	Laney

Office of International Education

WWW.PERALTA.EDU/INTERNATIONAL • INTERNATIONAL@PERALTA.EDU

OUR SERVICES

Academic/Personal Counseling
Activities/Trips
Advising
Assistance with Department of Motor Vehicles (DMV)
Assistance with Social Security
Assistance with Tuition Issues
F-1 Student Workshops
Immigration Advising
International Student Admissions
International Student Graduation
New Student Orientation & Welcome Day
Housing Resources
Health, Medical and Safety Issues
Employment Resources and Services
International Student Clubs

OUR OFFICE

Oakland Office
333 East 8th Street, Oakland, CA 94606
510-466-7380
international@peralta.edu

STAY CONNECTED!

Connect with other International Students through our social media

@Peralta International Students

@peraltainternational

@peraltaintl

@peraltaintl

STEPS TO APPLY

1. **Create OpenCCC Account & Obtain a Peralta Student ID**

- Select your home campus:
  Berkeley City College | College of Alameda | Laney College | Merritt Colleges.
- Create an OpenCCC Account
  - Sign into OpenCCC, select Start an Application and follow the steps to complete an OpenCCC International Application.
- Under current visa type, unless you have an F-1 visa, select "OTHER or NONE" and check the "no visa yet" box.
- Step by Step: Video Tutorial (YouTube)

2. Access your Peralta Microsoft Office 365 Accounts

iii. Locate your Peralta email address and password sent to your personal email.
iv. Reset/Update you Password.
v. Go to Step 3

Step by Step: How to log into your Peralta Email Instructions (pdf)

3. **Submit a Peralta International Student Application**

iv. Login to the International Student Portal by selescting the **Login** link
v. It may take one business day to access your International Student Portal. The login is your Peralta student email and password.
vi. Once logged in, select an application: Overseas (for new students outside the U.S.) or Transfer (for students in the U.S. who already have an F-1 visa).

Change of Status students must meet with an international advisor prior to applying

For Change of Status, Concurrent Enrollment, or if you are in the U.S. on another visa, please contact international@peralta.edu to learn how you can enroll today!

IMPORTANT INFORMATION

- Students are encouraged to apply early to ensure class enrollment
- International Student Orientation (Canvas course) and Welcome Day (In Person) are required.
- F-1 students are required to maintain a minimum of 12 units each semester (except summer)
- All F-1 students are required to purchase the mandatory Peralta international health insurance plan.
- F-1 students must update their contact information (address, cell phone, email) with the International Office within 10 days of any change.
- F-1 students are required to have a Student Education Plan (SEP) within the first year
- F-1 students must inform the International Office of change of status or departure/ transfer out through our International Student Portal (ISP) Departure out process.

BOOKSTORE CHANGES
FOR SUMMER & FALL 2025

Summer and Fall 2025, the physical bookstores at **Berkeley City College**, **College of Alameda** and **Merritt College**, will be **closed**. The Laney College store will remain open for business as it operates as a standard store and can serve the students from all colleges within the Peralta Community College District.

To address the challenges of rising operational costs and declining sales the physical stores at the other three colleges will be closed for the time being. All individual websites will stay live and service each campus. Students can choose shipping or pick-up locations available at the Laney College Bookstore**.**

Verano y Otoño de 2025, las librerías físicas de **Berkeley City College, College of Alameda** y **Merritt College** estarán **cerradas**. La tienda de Laney College permanecerá abierta, ya que opera como una tienda estándar y puede atender a los estudiantes de todas las universidades dentro del Distrito de Colegios Comunitarios de Peralta.

Para abordar los desafíos del aumento de los costos operativos y la disminución de las ventas, las tiendas físicas de las otras tres universidades permanecerán cerradas por el momento. Todos los sitios web individuales seguirán activos y prestarán servicio a cada campus. Los estudiantes podrán elegir entre el envío o las ubicaciones de recogida disponibles en la librería de Laney College.

COLLEGE OF ALAMEDA — **PHYSICAL STORE CLOSED**

BERKELEY CITY COLLEGE — **PHYSICAL STORE CLOSED**

MERRITT COLLEGE — **PHYSICAL STORE CLOSED**

Laney College — **PHYSICAL STORE OPEN**

The websites are listed as follows.

College of Alameda - www.bkstr.com/alamedastore/home

Berkeley City College - www.bkstr.com/berkeleycitystore/home

Laney College - www.bkstr.com/laneystore/home

Merritt College - www.bkstr.com/merrittstore/home

Peralta Community College District
333 EAST EIGHTH STREET OAKLAND, CA 94606
PERALTA.EDU

COLLEGE OF ALAMEDA · BERKELEY CITY COLLEGE · Laney College · MERRITT COLLEGE

Campus Administration

Senior Leadership

Acting College President
Rebecca Opsata, Ph.D.
(510) 464-3213
ropsata@peralta.edu

Vice President of Administrative Services
Ashish Sahni
(510) 464-3232
asahni@peralta.edu

Acting Vice President of Instruction
Inger Stark
(510) 748-2301
istark@peralta.edu

Vice President of Student Services
Lily Espinoza Ed.D
(510) 464-3244
lespinoza@peralta.edu

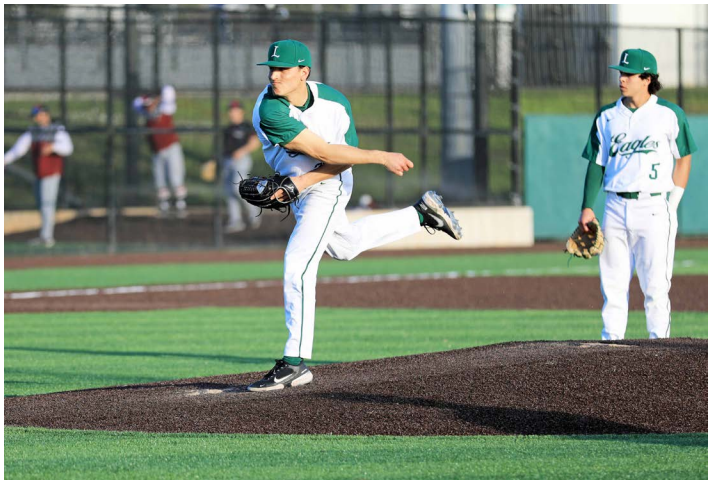

Instructional Services Division

Dean of Humanities, Social Sciences & the Library
Tarek ElJarrari
(510) 464-3250
teljarrari@peralta.edu

Dean of Liberal Arts
Beth Maher
(510) 464-3221
emaher@peralta.edu

Dean of Career & Technical Education
Alejandria Tomas
(510) 464-3218
atomas@peralta.edu

MESA Program Director
Alyssa Arnold, MPA
aarnold@peralta.edu

Student Services Division

Dean of Student Success & Equity
Gary Albury
(510) 464-3393
galbury@peralta.edu

Director of AANAPISI (APASS)
David Lee
(510) 464-3215
alee@peralta.edu

Director, Gateway To College Program
William Ramos Ochoa
wrochoa@peralta.edu

Dean of Enrollment Services
Lorena Lopez
(510) 464-3413
llopez@peralta.edu

Director of Student Activities & Campus Life
Atiya Rashada
(510) 464-3234
arashada@peralta.edu

Administrative Services Division

Food Service Manager, BAS
Neil Burmenko
(510) 464-3520
nburmenko@peralta.edu

Director of IT, Information Technology
Chris Moore
(510) 464-3437
cmoore@peralta.edu

Student Services

Hours may change, check laney.edu for most updated hours. Many services are open extended hours during start of term.

Admissions & Records
Building A, Room 109 • (510) 464-3121
laney.edu/admission_records/
Laneyadmissions@peralta.edu

Adult Education Program
Building E, Room 256 • (510) 214-3699 or
Send a text message in Any Language
laney.edu/adult-education/
laney-ae@peralta.edu

Bookstore
Student Center, Basement • (510) 464-3514
laney.edu/bookstore/ • laney@bkstr.com

Cashier's Office
Building A, Room 201 • (510) 464-3129
Laney.edu/business_office/bursar

Child Care Center
East 10th St. & 2nd Ave. • (510) 464-3574
Monday - Friday: 7:45 am - 5:15 pm

Counseling
Tower, Room 301 • (510) 464-3326
laney.edu/counseling/

Eagle's Nest: Basic Needs Center
Student Center, Room 327 • (510) 464-3572
laneyeaglesnest@peralta.edu
laney.edu/eaglesnest/

Employment Services Center
Building E Room 257 • (510) 464-3352
laney.edu/employment
rzion@peralta.edu

Extended Opportunity Programsand Services (EOPS)
Building A, Room 106 • (510) 464-3423
laney.edu/eops
laneycollegeeops@peralta.edu

FabLab (Digital Fabrication Lab)
Construction Canopy • (510) 986-5656
Laney.edu/fablab
laneyfablab@peralta.edu

Financial Aid
Building A, Room 201 • (510) 464-3414
laney.edu/financial_aid/

Library
(510) 464-3497
laney.edu/library/

Mental Health Services
Tower, Room 250 • (510) 464-3535
Syee@peralta.edu
laney.edu/health_center/about/mental-health-service/

Student Accessibility Services (SAS)
Building E, Room 251 • (510) 464-3428
SAS.Laney@peralta.edu
laney.edu/Student_Accessibility_Services/

Student Activities & Campus Life
Student Center, Fourth Floor, Room SC-413
(510) 464-3188
laney.edu/student_activities/

Student Center
Room 410 (510) 464-3134
laneywellnesscenter@peralta.edu

Technology Support Center
Building F Room 170
(510) 986-6972
laney.edu/tech-center/technology-resources-support/

Transfer Center
Tower Room 201 • (510) 464-3135
Email: Leramos@peralta.edu
laney.edu/transfer

Tutoring

Math Lab
Building G, Room 201 • (510) 464-3448
laney.edu/tutoring/math-lab/

Multi-Discipline Tutoring Center
Building A, Room 105
laney.edu/tutoring

Undocumented Student Resources Center (USRC)
Tower Room 201, (510) 464 - 3140
laney.edu/ucrc/

Veterans Affairs Office
Building E, Room 260
laney.edu/veteran_affairs

Welcome Center
Building A Room 101 • (510) 464-3440
laneywelcomecenter@peralta.edu
laney.edu/welcome_center

Wellness Center
Tower Building, 250 • (510) 464-3332
laney.edu/health_center/

So what Interests You?

laney.edu/learning-and-career-pathways

Laney College
DREAM. FLOURISH. SUCCEED.

Counseling Classes to Consider

Counseling – 24 (3 units)
College Success
Learning the skills that will help get you through college successfully!

Counseling – 30 (3 units)
Personal Growth & Development
Study the dynamics of personal growth, including stress and coping, comfort resolution, and more!

Counseling – 57 (3 units)
Career & Life Planning
Develop your skills to help you choose the right career path.

Enroll at www.Laney.edu/classes or go to Campus Solutions at sa.peralta.edu

Laney College Food Service & Groceries

The Cafeteria is Open!

Food Service Contact:
Email: nburmenko@peralta.edu
Phone: (510) 464-3520

STUDENT SERVICE BUILDING, LOBBY LEVEL • MONDAY TO THURSDAY (CLOSED FRIDAY) • 8AM TO 4PM

Additional Community Resources

Alameda Food Bank,
50 West Ranger Avenue, Alameda, CA 94501 (Bus line 96) • MWF Noon-4pm • 510-523-5850
Need food today? Call (ACCFB) Help Line: (510) 635-3663

CalFresh
GetCalFresh.org or Call 2-1-1, a resource helpline for referrals for childcare, affordable housing or shelter, cash assistance, healthcare, food assistance and more.

Photos: Elwood Jefferson

Laney Eagle's Nest

LANEY COLLEGE
EAGLE'S NEST
BASIC NEEDS CENTER

MONDAY TO THURSDAY
9:00 AM - 4:00 PM

FRIDAY
9:00AM - 12PM

STUDENT CENTER
3RD FLOOR
SC-327

laneyeaglesnest@peralta.edu
laney.edu/eaglesnest

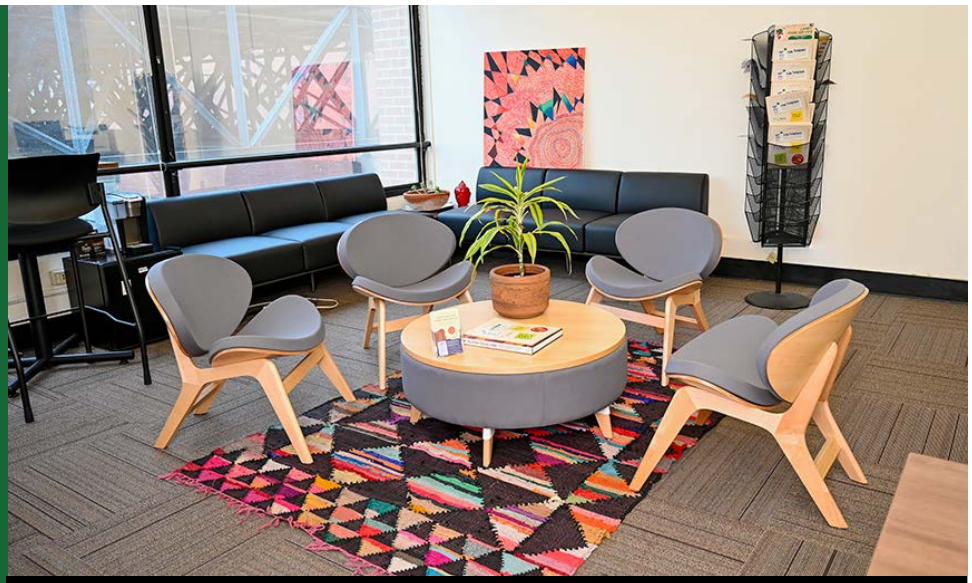

The Eagle's Nest is your one-stop-shop to receive information and access on and off-campus basic needs resources.

We are located on the 3rd floor of the Student Center (SC-327). Stop by to receive information and assistance!

Laney College does not discriminate on the basis of age, race, religion, color, gender identity, gender expression, sexual orientation, ancestry, citizenship, national origin, military or veteran status, disability, marital status, pregnancy, medical condition, and immigration status.

LEARNING COMMUNITIES

Our learning communities are programs designed to promote student success!

Asian/Pacific American Student Success

APASS is designed to support Asian/Pacific Americans in pursuit of academic success by promoting individual growth and personal success through a culturally sensitive environment, recognizing the cultural diversity within the Asian and Pacific Islander communities, and fostering unity within the multicultural college community and beyond.

Gym 112
(510) 464-3208 • apasslaney@peralta.edu
Monday-Friday: 8:00am - 4:30pm
laney.edu/apass/

Gateway to College

Gateway to College is a scholarship program that provides academically and economically disenfranchised Alameda County residents 16 to 20 years old with an opportunity to experience success in an academically rigorous, supportive and safe environment as they pursue their high school diplomas and transition into college.

Building A, Room A- 203
(510) 986- 6941 • gateway@peralta.edu
laney.edu/gateway
Monday-Friday:9am-3pm

Industrial Maintenance Program

Laney College offers a 9-month, 29.5-unit industrial maintenance certificate program, providing hands-on training in machining, welding, electricity, and blueprint reading. Math and English are taught in context to support learning. The certificate prepares students for entry-level jobs or a second-year certificate.
(510) 464- 3444
laney.edu/CTE

Umoja-UBAKA

The Umoja-UBAKA Student Success Community boosts success, graduation, and transfer rates of African, African American, and other students through tailored classes, counseling, tutoring, and activities. It fosters empowerment with a culturally responsive curriculum centered on the Black experience, and all students are welcome to join.

Eagle Village, R-3
(510) 464- 3412 •
Laney-umojaubaka@peralta.edu
laney.edu/umoja-ubaka
Monday-Friday: 9am-5pm

Latinx Cultural Center

The Latinx Cultural Center supports Latinx/ Chicanx students' success through group study, tutoring, indigenous language workshops, and other opportunities. It focuses on outreach, recruitment, and education, offering credit and non-credit courses, as well as assistance in basic skills like English and Spanish for bilingual students.

(510) 464-3104
laney.edu/latinx **• Eagle Village, R-5**

NEXT Up

Next Up supports current and former foster youth in a two-year program at Laney College, helping them succeed academically and prepare for rewarding careers. It's a collaboration between Laney's EOPS program and Beyond Emancipation.

Building A, Room 106- I
(510) 464-3423 •
LaneyCollegeEOPS@peralta.edu
Monday-Thursday: 9am-3pm
Friday:9am-12pm (in-person) & 12pm-4pm (virtual)
laney.edu/you-can-afford-laney-college/eops

Puente

The Puente Program helps students transfer to four-year universities through accelerated instruction, academic counseling, and leadership opportunities. Centered on Latinx literature, it welcomes students of all backgrounds. Over one academic year, students have the same instructors, receive career and personal support from counselors, and gain real-world exposure through mentors.

(510) 464-3104
laney.edu/Puente
Eagle Village, R-5
Monday-Friday: 9:00am-5:00pm

Restoring Our Communities

Restoring Our Communities (ROC) is a program designed by formerly incarcerated people to serve formerly incarcerated and justice systems impacted students. ROC features a pathways model to support students in career technical education and 4-year transfer pathways.

Building E, Room E- 203
(510) 464-3411 • Laneyroc@peralta.edu
laney.edu/restoringourcommunities/
Monday-Friday: 10am-6pm

The Puente Project @ Laney College

The Laney Puente Program is a transfer preparation program designed to increase the number of educationally under-served students who transfer to four-year colleges and universities, earn degrees, and return to their communities as mentors. The program is offered as a partnership between the University of California and the California Community Colleges.

The Puente Model

BENEFITS OF PUENTE:

- Develop and Improve Writing Skills
- Daily Access to a Counselor
- Transfer Support and Career Planning Opportunities
- Establish and foster Collegial Relationships
- Educational Field-Trips
- 4-year College Visits

FOR MORE INFO, CONTACT:

Laura Gomez-Contreras
Puente Counselor/Coordinator
lgomezcontreras@peralta.edu
laney.edu/puente

LOCATION:

Eagle Village, Latinx Center Portable R-5

Apply now:

Visit the Puente website for more information:

Fall 25 Courses

ENGL 1AS
Composition & Reading with support
M-W 1:00pm-3:00pm
Orientation classes: Counseling (non) credit 521 & 522 (TBD)

Spring 26
Counseling 57
Career & Life Planning
Wednesdays 11-12:15pm (8 week course)
English 5 (TBD)

PUENTE

Laney College does not discriminate on the basis of age, race, religion, color, gender identity, gender expression, sexual orientation, ancestry, citizenship, national origin, military or veteran status, disability, marital status, pregnancy, medical condition, and immigration status.

UMOJA FALL 2025 AT LANEY

REGISTER NOW!

Umoja-UBAKA at Laney College is a Black student support community that provides culturally-relevant, college transferable courses and promotes student success and empowerment.
We offer a variety of services including:

- **Supportive Staff & Faculty**
- **Free Textbooks**
- **Tutoring**
- **Transferable Courses**
- **Counseling**
- **Engaging Workshops**
- **Financial Aid Help**
- **Free College Tours & Events**
- **Cultural Celebrations w/ Food**
- **Student Employment Opportunities**

COME JOIN US FOR OUR UPCOMING COHORT!

Apply Today! www.laney.edu/umoja-ubaka

CLASS SCHEDULE
FALL 2025

ENGL 1AS
Composition & Reading with Support
5 Units
Eagle Village - Portable 7
Tuesdays & Thursdays
9:00am-11:15am

ENGL 5
Critical Thinking
3 units
Eagle Village - Portable 7
Tuesdays & Thursdays
11:30am-12:45pm

AFRAM 1
Introduction to African American Studies
3 Units
Eagle Village - Portable 7
Tuesdays/ Thursdays (HYBRID)
1:30pm-3:20pm

MATH 13 + MATH 213
Intro to Statistics with Support
6 Units
Eagle Village - Portable 8
Mondays & Wednesdays
10:00am-11:50am I 12:00pm-12:50pm

SOCIOLOGY 5
Minority Groups
3 Units
Eagle Village - Portable 7
Wednesdays ONLY
1:30pm-4:20pm

Scan for the Fall Application

Umoja-UBAKA Team

Program Coordinator/Counselor
Dr. T Gage • tgage@peralta.edu
Counselor
Dr. Kassie Phillips-Alexander
kphillips@peralta.edu

Program Specialist
Shanice Millican • smillican@peralta.edu

Laney College
DREAM. FLOURISH. SUCCEED.

Get a degree sooner!
The right courses...
...right away!
Make college friends fast!

"Berkeley accepted 43% of transfer applicants from Oakland's Laney College...a rate far higher than the 30% average [of other community colleges]" -SF Chronicle

TRANSFER TRACK PROGRAM - 2025

Want to start at community college, then transfer to a 4-year college or uni? We got you!

- ***TT is a 1-semester learning community for transfer-bound students***
- ***We choose your classes & enroll you full time***
- ***All classes meet General Ed requirements***
- ***Students take the same classes together***
- ***All classes are daytime MTWTh & on campus***
- ***Learn hacks, tips and skills for college***
- ***Excellent support and in-class tutors***
- ***Free tours of UC East Bay & UC Berkeley***
- ***No book costs in your first semester!***

TRANSFER TRACK
FIRST YEAR EXPERIENCE
LANEY COLLEGE

Fall 2025 Weekly Classes

- Coun. 24 -College Success
- Math 13 - Introduction to Statistics
- English 1A/C1000 - Composition & Reading
- Comm 45/C1000 - Public Speaking

Interest Form

(510) 464-3158
https://laney.edu/transfer-track/
szetlan@peralta.edu

Version 2/27/25

We enroll you in all classes!

Learning & Career Pathways

laney.edu/learning-and-career-pathways

Discover Your Pathway to Help Choose Your Future!

LANGUAGE & COMMUNICATION

Are you interested in using language to advocate for yourself and connect with others? In a multicultural society, it's important to connect with everyone. We want to empower you to raise your voice and help others do the same.

CULTURE & SOCIETY

Do you have a passion for cultural awareness, community organizing, and social justice? Fuel your curiosity while developing research and analytical skills. Learn how to connect the past with the present and turn interests and concerns into action.

BUSINESS, CIS, ENTREPRENEURSHIP & MANAGEMENT

Are you a problem-solver, self-starter, or tech enthusiast looking to lead and innovate? Laney's Business Entrepreneurship, Management, and Computer Information Technology classes offer the perfect opportunity to turn your passions into action.

BUILDING & SKILLED TRADES

Have you been saying "I can do it myself" since you were two years old? Did you wake up with a hammer in your hand? Do you love to DIY? Then Building and Skilled Trades need you. Be part of a career that helps create a better community.

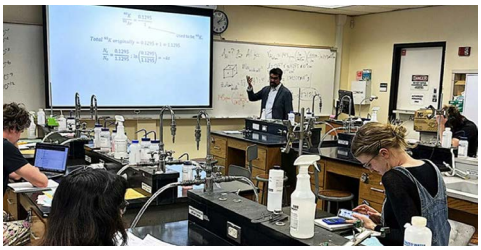

SCIENCE, ENGINEERING, & MATH

Are you naturally curious? A problem solver? Do you want a rewarding career addressing social, environmental, and civic challenges in a technologically driven world? Come study science, engineering, and math at Laney College. Let's build the future together.

HUMAN SERVICES

Do you want to help people and make the world a better place? Do the ideas of collaboration, working to empower others, and serving your community excite you? Gain confidence and develop effective interpersonal skills while changing lives.

VISUAL & PERFORMING ARTS

Do you love to tell stories, perform, or create? Let your talent and passion shine. Here in the heart of artistic Oakland, you can make your mark. Connect with industry, develop your talent, and meet others who share your passions. Imagine, visualize, compose, and jam.

DO WHAT YOU LOVE , LOVE WHAT YOU DO

Whatever it is you're interested in, we'll help you find the career of your dreams!

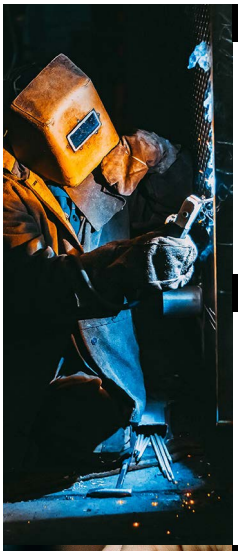

Welding Technology

The welding technology program introduces the students to the theoretical and manipulative skills necessary to perform in a broad range of world and careers. Students practice several different types of manual welding and learn the technical and scientific aspects of the welding process.
Learn more at https://laney.edu/welding/

Carpentry

Our carpentry program instructs students in carpentry principles and provides participation in all phases of the building process. Carpentry students build a new house or remodel existing structures. Using off-campus building projects, we teach construction principles, best practices and develop hands-on skills.
Learn more at https://laney.edu/carpentry/

Culinary Arts

This department's two certificate programs (majors) are Baking & Pastry and culinary arts restaurant management. They provide students with the knowledge, skills, and experience to enhance successful employment in the various` career paths available in the Culinary Arts Industry.
Learn more at https://laney.edu/culinary_arts/

Cosmetology

The cosmetology program prepares students in all phases of cosmetology. The program consists of 1600 hours of training in theoretical foundations, manipulative skills, business knowledge, professional and ethical practices and prepares students to take the California state board of cosmetology examination for licensure.
Learn more at https://laney.edu/cosmetology

Electrical & Electronics Technology

The **Electrical and Electronics Technology (E/ET) Department** serves as a training center for students wanting to graduate from various fields of electrical technology. The department has established a reputation as a quality education provided to provide students for many Fields while being responsive to students in the industry. Enroll today to get started on your degree or certificate program!
Learn more at https://laney.edu/electrical_electronics/

Graphic Arts

The graphic arts department provides a first-year education in Graphic Arts at an affordable rate. The diversity of our students and faculty offer a unique learning experience for providing standard industry skills using which include Adobe creative cloud products: in design, illustrator, Photoshop, along web technologies. We have recently added our new animation certificate to our program.
Learn more at https://laney.edu/graphic_arts/

GET HANDS-ON LEARNING EXPERIENCE

Whatever it is you're interested in, we'll help you find the career of your dreams!

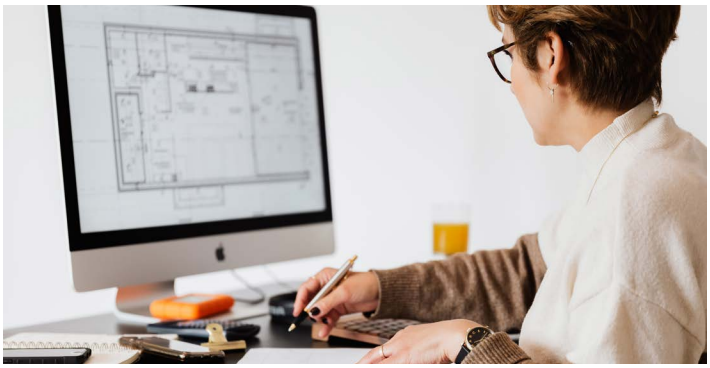

Architecture

The curriculum provides the necessary skills for employment in the design and construction Fields. Students may prepare for positions as CAD drafters, survey or aids, office managers, and other occupations in public and private sector architecture and building-related offices.

Learn more online at https://laney.edu/architecture/

Wood Technology

The word technology curriculum offers instruction in woodworking for career-oriented students and includes access to one of the best-equipped shops in northern California. Employment-oriented students are assisted in finding work making custom furniture, kitchen cabinet, commercial fixtures, architectural mill work, and a wide variety of other wood products.

Learn more online at https://laney.edu/woodtechnology/.

Environmental Control Technology

Environmental control technology is a technical program offering the theoretical, technical, and problem-solving skills essential for employment in the heating, ventilation, air conditioning, and refrigeration industry.

Learn more online at, https://laney.edu/ect/.

Industrial Maintenance

The program prepares students for employment as a machinist apprentice, machinist, maintenance machinist, and CNC operator and/or a programmer.

Learn more online at, https://laney.edu/industrialmaintenance/.

laney college
Adult Ed.

Laney College Adult Education E-256
List of Services

High School Diploma	English Classes (ELL/ESOL)
GED	English for Careers in Healthcare (ESOL Healthcare)
Adult School Dual Enrollment	Laney College Application Support
BankWork$	

Let's connect!

Need information on one of our programs? Scan the QR code to complete our contact form. You'll receive an email or text message with information within 1-2 business days.

Nik is available to meet with students on Tuesdays and Wednesdays from 11 AM - 3 PM. Drop in or scan the QR code to schedule an appointment.

email: nhowell@peralta.edu
send a text message in any language to (510) 214-3699
follow us on Instagram @laneyadulted

SCHOLARSHIPS *equal* OPPORTUNITIES

Peralta Colleges Foundation
Your Future, Our Mission

BERKELEY CITY COLLEGE • COLLEGE OF ALAMEDA • LANEY COLLEGE • MERRITT COLLEGE

STUDENTS APPLY TODAY!

$$$ to pay for books, supplies, transport, and housing
Help Pay Tuition
Funds never have to be paid back

Don't delay, Apply today!!!
Learn more at: peraltafoundation.org
or email us at: pfs@peralta.edu

SCHOLARSHIP SEASON

The Annual Peralta Colleges Foundation **scholarship application season begins October 1st** and **ends March 1st**. Information sessions are available in October and February to support students and bridge a path to completing an application.

All applications are reviewed by faculty, staff, administrators and community leaders. Awards are distributed by late May

ABOUT PCF

Funded by private donor contributions, the Peralta Colleges Foundation (PCF) manages over 100 scholarships with the sole purpose to provide students of Berkeley City College, College of Alameda, Laney College and Merritt College with an excellent opportunity to help them cover their academic costs and other expenses as they persist toward a timely graduation.

We know the scholarships that PCF funds are pivotal in creating meaningful opportunities for students of all ages, including helping undocumented, underprivileged and unhoused students achieve their dreams. Since our inception in 1971, the Peralta Colleges Foundation has enhanced the intellectual, cultural, and educational needs of our students, faculty and staff, by providing scholarships, supporting the professional development of faculty and staff, and fostering innovation in the educational programs.

DONATE TODAY

You can make a difference in the lives of Peralta Students. Please consider donating to increase the number of scholarships we award to students in need. Any size donation makes a difference!

To make a donation either visit our donation platform or scan the QR Code.
https://bit.ly/Donate2PeraltaColleges

333 East 8th Street, Oakland CA 94606 | 510 587 - 7809 | www.peraltafoundation.org

Admissions Information

Who May Register?

All persons 18 years of age or older are eligible for admissions as a California resident or nonresident. Anyone under 18 years of age who is a high school graduate or has been awarded a GED or California High School Proficiency Certificate may also enroll. *Unless expressly exempted, or entitled to a waiver, all students enrolling for college credit must pay the enrollment fee.*

Adding A Class

If a class is open, students can enroll online or in the Admissions and Records Office at any campus. If a class is closed, students can add their name to the wait list prior to the first day of class. After the first day, instructors will issue a permission number or sign an Add card if space is available. Students who are present and on the wait list will be given first priority. Students who do not attend the first class may be dropped by the instructor. Go to this link for all key deadlines for adding and dropping classes: https://www.peralta.edu/admissions/academic-calendar-finals-schedule-enrollment-calendar

Dropping A Class

It is the student's responsibility to drop classes that they do not wish to attend. Students can drop classes online or in the Admissions and Records Office on campus. However, instructors may drop students for non attendance during the first week of classes. Go to this link for all key deadlines for adding and dropping classes: https://www.peralta.edu/admissions/academic-calendar-finals-schedule-enrollment-calendar

PASS/NO PASS Option

Step 1: Check the college catalog to see if your class is eligible for P/NP grading.
Step 2: For Pass/No Pass Deadlines, go to this link for all key deadlines: https://www.peralta.edu/admissions/academic-calendar-finals-schedule-enrollment-calendar

Residence Requirements

To be considered a California resident for tuition purposes, a person must have lived in the state continuously for at least one year before the residence determination date and provide evidence of intent to make California their permanent home. The student must be a U.S. citizen or hold a qualifying immigration status. Acceptable residency evidence includes a valid California ID, state tax return, property tax receipt, lease agreement, or active military ID.

Nonresident Tuition Exemption

A student is exempt from paying nonresident tuition if the student meets all of the following four requirements:

1. Must have: attended a combination of California high school, adult school, and California Community College for the equivalent of three years or more, or attained credits earned in California from a California high school equivalent to three or more years of full-time high school course work and attended a combination of elementary, middle and/or high schools in California for a total of three or more years.
2. Must have: graduated from a California high school or attained the equivalent prior to the start of the term (for example, passing the GED or California High School Proficiency exam), or completed an associate degree from a California Community College, or completed the minimum requirements at a California Community College for transfer to the California State University or the University of California.
3. Must register as an entering student at, or current enrollment at, an accredited institution of higher education in California.
4. Must file an affidavit with the college or university stating that if the student is a non-citizen without current or valid immigration status, the student has filed an application to legalize immigration status, or will file an application as soon as the student is eligible to do so.

The Location of the Affidavit is located under "Residency" when you visit this link: https://www.peralta.edu/admissions/forms

Concurrent/Dual Enrollment/ High School / Other

Per California Education Code section 76001, high school students may enroll as special part-time students with their principal's recommendation and parental consent. College credit will be granted, and high schools may also award credit for courses taken at Peralta Colleges. Students must follow college regulations, including assessment and prerequisites. Approval from the Vice President of Student Services is required for students enrolling in more than six units. Fees are waived for part-time students, but full-time (over 15 units) concurrently enrolled students must pay tuition and other fees

Military Residence Exemption

Nonresident U.S. Military personnel and on active duty in California (except those assigned for educational purposes to state supported institutions of higher education) and their dependents are granted a waiver of Nonresident Tuition until they are discharged from the military service.

International Students

Special regulations govern the admission of international students. These students should contact the Office of International Education for applications and admissions at https://www.peralta.edu/international by email at international@peralta.edu, or by phone at (510) 466-7380.

Enrollment Appointments & Open Enrollment

You may enroll in classes on or after your enrollment or during open enrollment. If you have been provided an enrollment appointment, it will appear in Campus Solutions (under "Academic Record"). Most new and former students do not have appointments and may enroll during open enrollment.

Enrollment Dates

Enrollment Dates change by semester. The upcoming semester's enrollment dates can be found on the peralta website at: http://peralta.edu/enrollmentcalendar

Placement (multiple measures):

Counselors review multiple measures to advise you on appropriate class enrollment and placement in English or English as a second language (ESOL) and mathematics.

Counseling

You will meet with a counselor to help develop a student educational plan (SEP) and select appropriate classes based on your objectives and assessment evaluation.

Priority Enrollment Dates

Bloc.	Description	College	Enrollment Begins
1	Veterans	BCC	Mon, Apr 7
		COA	
		LANEY	
		MERRITT	
	Foster Youth	BCC	
		COA	
		LANEY	
		MERRITT	
	CAFYES	BCC	
		COA	
		LANEY	
		MERRITT	
	CalWorks	BCC	
		COA	
		LANEY	
		MERRITT	
	Student Accessibility Services(SAS)	BCC	
		COA	
		LANEY	
		MERRITT	
	Extended Opportunity Program & Services (EOPS)	BCC	
		COA	
		LANEY	
		MERRITT	
	Student Parents	BCC	
		COA	
		LANEY	
		MERRITT	
2	First Year Experience (FYE)	MERRITT	Wed, Apr 9
	Umoja Program	BCC	
		COA	
		LANEY	
		MERRITT	
	Puente Program	BCC	
		COA	
		LANEY	
		MERRITT	

Bloc.	Description	College	Enrollment Begins
2	Society of Scholars	BCC	Wed, Apr. 9
	ACCESO	COA	
	MESA	BCC	
		COA	
		LANEY	
		MERRITT	
	Alameda Promise	COA	
	Oakland Promise	BCC	
		COA	
		LANEY	
		MERRITT	
	Student Ambassadors	BCC	
		COA	
	Athletes	COA	
		LANEY	
		MERRITT	
	Restoring Our Communities	BCC	
		COA	
		LANEY	
		MERRITT	
	AAPI Lead	BCC	
	SG04	BCC	
		COA	
		LANEY	
		MERRITT	
	Dreamer Students	BCC	
3	Matriculating Program	ALL	Fri, Apr 9
	Exempt Program	ALL	
	Alameda Science Tech Institution	COA	
	Gateway to College	LANEY	
4	OPEN ENROLLMENT	ALL	Apr 14
	HIGH SCHOOL STUDENTS	ALL	

OPEN ENROLLMENTS FOR ALL STUDENTS BEGINS ON ***APRIL 14***

peralta.edu/admissions/academic-calendar-finals-schedule-enrollment-calendar

Financial Assistance General Information

There are many financial aid programs designed to fit a variety of circumstances facing students attending California Community Colleges. Students are encouraged to apply for financial aid and should follow up with their home college's Financial Aid Office to obtain information and necessary application forms to receive student Financial Assistance.

FINANCIAL AID PROGRAMS AVAILABLE

- California Promise Program (CCPG)
- Federal Pell Grant
- Federal Supplemental Educational Opportunity Grant (FSEOG)
- Federal Work Study (FWS) - part time employment on/off campus
- Federal Direct Loan
- Cal Grant A B, C
- Extended Opportunity Programs & Services (EOPS)
- Chafee/Foster Youth Grant
- Student Success Completion Grant (SSCG)
- Scholarships

REQUIRED APPLICATION FORM

- Free Application for Federal Student Aid (FAFSA)
- www.fafsa.gov (or via 'MyStudentAid' mobile app)
- California Dream Act Application (for eligible AB 540 students) dream.csac.ca.gov/

KEY ELIGIBILITY REQUIREMENTS

- U.S. Citizen, Eligible Undocumented or AB540
- Have a High School Diploma or a GED certificate
- Demonstrate Financial Need
- Be enrolled as a regular student and declare a Program of Study
- Have a valid Social Security Number for federal financial aid
- Maintain satisfactory academic progress
- Not be in loan default or owe a refund on a grant

OTHER DOCUMENTS THAT MAY BE REQUIRED

- Academic Transcripts (from other Colleges attended)
- Verification Work Sheet
- IRS Tax Transcript
- Citizenship Eligibility
- Student Aid Report
- Other Documents requested to verify application information
- Signed Social Security Card for federal financial aid
- Driver's License or California ID
- High School Diploma/GED

Financial Aid Applications are accepted throughout the academic year from October 1st to June 30th. Students are encouraged to apply as soon as possible. Some awards are subject to availability of funds.

`

FINANCIAL AID EMAIL NOTIFICATION

To better serve you in a timely and efficient manner, all communication from the Financial Aid Office will be sent to your Peralta email. The Peralta Student Email system is available to all students enrolled at the Peralta Community Colleges.
If you have any login issues, please send your help request to the Peralta Student Email Help Desk at helpdesk@cc.peralta.edu. Please include your first name, last name, Student ID Number and Campus Solutions User ID in your request.

Financial Aid - How to Apply

To apply or Federal Student Aid visit https://studentaid.gov/

Don't forget to add our school codes when filling out your applications:

- College of Alameda (006720)
- Laney College (001266)
- Berkeley City College (014311)
- Merritt College (001267)

To apply for State Student Aid visit dream.csac.ca.gov/

Allow up to five (5) business days for us to receive your FAFSA or DREAM Act application.

Check your financial aid status on your Campus Solutions account: sa.peralta.edu

CAMPUS SOLUTIONS

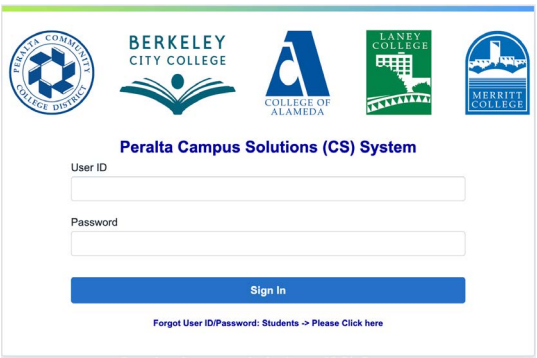

Financial Aid - Frequently Asked Questions

Why should I apply for financial aid?

Financial aid is made available to assist students and families in meeting the costs of a post-secondary education. If you believe you will need assistance in meeting those costs, you should apply for financial aid. You can apply online at studentaid.gov , via the mobile app at "MyStudentAid", or at dream.csac.ca.gov (For California AB540 students)

If I am not a U.S. Citizen, am I still eligible to apply for Financial Aid?

To be eligible for federal aid, a student must be a U.S. citizen or an eligible non-citizen. Eligible non-citizens include U.S. permanent residents (I-551), conditional permanent residents (I-551C), or non-citizens with an I-94 record showing "Refugee," "Asylum Granted," "Parole," or "Cuban-Haitian Entrant" status. Students with F-1, F-2, or G series visas are not eligible for federal or state financial aid.

How do I get financial aid?

To receive financial aid, you must apply by completing the FAFSA or California Dream Act application. Everyone should apply, even if they think they won't qualify. For the Cal Grant program, submit a GPA Verification Form by March 2nd or September 2nd each year. You may also need to provide additional documents like IRS tax transcripts. Respond promptly to all Financial Aid Office requests.

Do I need to complete my income tax return before I complete the Financial Aid Application?

While it is recommended that you complete your tax return prior to filling out your FAFSA or Dream Act, it is not essential. You can fill out the financial aid application using estimated information from your W-2. Any large discrepancies between your aid application and your tax return may have a large impact on any preliminary financial aid award you receive.

What happens if I have academic or other problems and have to drop classes or drop out of college entirely?

If you receive aid and then drop units or withdraw prior to the end of the semester, you may be required to repay a portion of the funds. The repayment amount will be determined after the add/drop period has ended. Students that are required to repay will be required to do so before being allowed to enroll or requesting official transcripts.

What is Satisfactory Academic Progress (SAP)?

Students who have applied for financial aid enter into an agreement to attend class and complete courses with a passing grade. Failure to complete required units, meet the minimum cumulative GPA requirement or exceed the maximum unit limit will result in disqualification from receiving further financial aid.
For more info please visit https://www.peralta.edu/financial-aid/satisfactory-academic-progress

Do I have to reapply for financial aid every year?

Yes. The FAFSA Application is available October 1st each year. Make sure you include our school codes: Berkeley City College (014311), College of Alameda (006720), Laney College (001266) and Merritt College (001267)

Is there a limit to how much financial aid I can receive?

Yes. The duration of a student's eligibility to receive a Federal Pell Grant is limited to 600% lifetime or its equivalent to 12 full-time semesters. Calculation of the duration of a student's eligibility includes all years of the student's receipt of Federal Pell Grant funding. Once a student has received a Federal Pell Grant for 12 full-time semesters (or its equivalent) the student will no longer be eligible for further Federal Pell Grant. For Cal Grants, students can receive for 8 full-time semesters or 400%.

How is my financial aid disbursed?

Financial aid funds are disbursed through BankMobile Disbursements, a technology solution, powered by BMTX, Inc. These financial aid funds will first cover your current aid year charges in your Campus Solutions account. Any excess funds will be refunded to you for other educational expenses.

The Peralta Community College District uses BankMobile Disbursements for refunds. For more information, visit https://disbursements.bmtx.com/refundchoices/.

I have more questions. Who can I contact?

You can visit your campus Financial Aid Office for additional information:

College of Alameda

555 Ralph Appezzato Memorial Parkway
Alameda, CA 94501
A Building, Welcome Center
510.748.2391
coafinancialaid@peralta.edu

Berkeley City College

2050 Center Street
Berkeley, CA 94704
1st Floor Student Services Area
510.981.2941
bcc-finaid@peralta.edu

Laney College

900 Fallon Street
Oakland, CA 94607
Building A, Room 201
510.464.3414
laneyfinaid@peralta.edu

Merritt College

12500 Campus Drive
Oakland, CA 94619
Building R, Room R113
510.436.2465
merfinaid@peralta.edu

Refund Information

IT IS THE STUDENT'S RESPONSIBILITY TO DROP CLASSES!

Students are expected to attend all classes in which they are enrolled. If you do not attend, or stop attending classes, and fail to personally drop by the drop deadline, you will be responsible for all tuition and fees. Not attending classes does not warrant a refund of fees. It is the student's responsibility to drop all classes which they are not attending.

For specific refund dates, please visit www.peralta.edu/admissions/student-finance/drop-refund
This includes the refund dates for Regular Session, Short-Term and Late Start Courses.

Refund Procedure for Enrollment Fees

A student who cancels his/her registration prior to the first day of instruction, or officially withdraws from all classes during the first two weeks of instruction, shall be entitled to a full refund less a $10 processing fee. (This must be done whether you attend the class or not.)

If a student pays an Enrollment Fee of less than $10 and cancels his/her registration or withdraws from all classes before the deadline, the processing fee shall equal the Enrollment Fee.

No refund of the Enrollment Fee will be made to any student who withdraws from classes after the first two weeks of instruction.

A student may request a refund up to the end of the following term in which the refund was due. After that time, the student will not be eligible for the refund.

To apply for an enrollment fee refund, email an Application for Refund Request form at the Cashier's Office website.
https://www.peralta.edu/admissions/student-finance/drop-refund

Once the request is submitted, refund processing time is 4 to 6 weeks (after last day to add classes) during peak periods and 2 to 3 weeks during off peak periods.

Refund Procedure for Non-Resident Tuition and Capital Outlay Fee

Students will receive a full refund for any class canceled by the college.

Refund Procedures for Health Fee

This fee is non-refundable unless all classes are dropped on or before the last day to drop regular session classes and receive a refund.

Regular Session Classes

A 100% refund of Nonresident Tuition and Capital Outlay Fee (minus a $10 processing fee) will be made for any class in which the student withdraws through the Last Day to Drop Regular Session Classes And Receive a Refund.

Refund Procedure for Short-Term, Late Start and Open-Entry/Open-Exit Classes

A student enrolled in a short-term class will receive a 100% re-fund (minus a $10 processing fee for residents) if he/she officially withdraws within the first 10% of the class length. No refunds will be issued after the first 10% of the class length.

For specific dates, please visit www.peralta.edu and search Refund Drop Deadline Schedule. This includes the refund dates for regular session courses and short/late start courses.

Refund Procedure for Variable Unit Classes

No refund shall be made for variable units not earned by the student.

The State-mandated Enrollment Fees will be fully refunded if an action of the college (e.g. class cancellation) prevents a student from attending class. A student may, upon request, obtain a refund up to the end of the following term in which the refund was due. After that time the student will not be eligible for the refund.

Please note: Instructors may drop students who do not attend the first class meeting but students are ultimately responsible for dropping themselves from any course they are not attending.

The Peralta Community College District participates in the State of California Chancellor's Office Tax Offset Program (COTOP). Past due accounts may be submitted to COTOP by the Peralta Community College District. This enables the State of California Franchise Tax Board to appropriately intercept any tax refunds, lottery winnings or unclaimed property that might be owed to you.

Fees Information

AC Transit EasyPass Fee

All Students taking six (6) or more units are required to pay an AC Transit EasyPass fee per semester, collected at the time of enrollment. The fee entitles eligible student to receive an AC Transit EasyPass Bus Pass for the semester. For more information and program updates visit: www.peralta.edu/easypass or email easypass@peralta.edu.

California Community College Enrollment Fee

All students are required to pay a California Community College Enrollment Fee of $46 per unit for the semester, subject to legislative changes, including mid-year increases if State revenues fall below estimates, with students being informed before any fee increases take effect.

Campus Center Use Fee

In addition to the California Community College Enrollment Fee, there will be a Campus Center Use Fee of $2 per semester, per campus (excluding off campus locations), to be collected at the time of enrollment.

Non-Resident Tuition

Students who are not residents of California for one year and one day prior to the first day of the term, or do not qualify for nonresident status known as "AB540," will be charged nonresident tuition. Nonresident tuition is charged at the rate of $406 per unit for Fall semester plus the $46 per unit California Community College Enrollment fee totaling, and $452 per semester unit for Fall. A $2 per semester, per Campus Center User fee will be charged.

Capital Outlay Fee

Nonresident students of the State of California will be charged a Nonresident Capital Outlay Fee, in addition to the Nonresident Tuition, California Community College Enrollment Fee, and the Campus Center Use Fee. The Nonresident Capital Outlay Fee is $0 per semester unit.

Student Representation Fee

Under Education Code §76060.5, each college Student Body within Peralta CCD established a $2.00 per college, per semester Student Representation Fee. This fee supports students or representatives presenting college positions and viewpoints before various government bodies. A fee waiver form must be submitted to the college Bursar's Office before the last day of the charged semester to avoid this charge.

Health Fee

All students are required to pay the Student Health fee of $23.00 per semester for Fall and Spring semesters ($20 for Summer session). This fee will be collected at the time of enrollment. The Health fee is subject to change as allowed by the State Legislature. NOTE: Students who qualify in the following categories will be exempted from payment of the health fee.

1. Students who depend exclusively upon prayer for healing in accordance with the teachings of a bona fide religious sect, denomination, or organization (documentation required).
2. Students who are attending college under an approved apprenticeship training program.

International Health Insurance Fee

All international students will be automatically enrolled in the mandatory health insurance program. For more information on current health insurance fees and links, please visit: https://www.peralta.edu/health-services/ or to review AP 5030, please visit: https://www.peralta.edu/boardoftrustees/bp-ap

Other Fees

During the Summer and Fall 2024 terms, there will be no fees for parking at College of Alameda, Laney College, or Merritt College. While there will be no fees, we are requesting that students obtain a parking permit from the college business or bursar's office. The permitting process is important for campus safety and security. Thank you for your cooperation. Previously, Daily parking was available at $2.00 a day while Semester parking was available for $40.00 in spring or fall semesters ($10.00 for a motorcycle permit) and $20.00 for summer session permit ($5.00 for a motorcycle permit). We anticipate that fees for parking will return at some point in the future.

Instructional and other Material Fees

The policy of the Peralta Community College District is that students may be required to provide instructional and other materials necessary for a credit or non-credit course provided such materials are of continuing value to the student outside the classroom setting and provided such materials are not solely or exclusively available from the district. Except as specifically authorized under the Education Code, students will not be required to pay a fee for any instructional or other materials required for a credit or non-credit course. Required materials are defined as those which a student must procure or possess as a condition of registration, enrollment or entry into a class, or any such materials which are necessary to achieve those required course objectives.

Transcript Request

Peralta Community College District has retained Credentials, Inc to accept transcript orders Online through their secured site. You must pay transcript fees at the time you submit your request. The first two transcripts requested are free; thereafter, $6.00 per copy for regular service, and mailed within 7-10 business days. See website for other expedited delivery options. https://www.peralta.edu/admissions/transcripts

You Can Pay Fees By Credit Card Online

Students are encouraged to pay enrollment fees and past due fees by credit card on the secure Peralta website at sa.peralta.edu.

Financial Aid Contacts

Each of our colleges has a full-service Financial Aid Office. For information regarding your specific financial aid need, contact the Financial Aid Office at the campus you are most likely to attend.

BERKELEY CITY COLLEGE
(510) 981-2807
bcc-finaid@peralta.edu

COLLEGE OF ALAMEDA
(510) 748-2391
coafinancialaid@peralta.edu

LANEY COLLEGE
(510) 464-3414
laneyfinancialaid@peralta.edu

MERRITT COLLEGE
(510) 436-2465,
merfinaide@peralted.edu

Fees Information (Continued)

Installment Payment Plans:

Students in the Peralta Community College District may opt to pay their non-resident tuition or enrollment fee through an installment payment plan. Students who owe fees from the current or previous terms may opt to pay these fees through an installment payment plan. Students are required to pay at least the first $25 of their owed fees and develop an installment payment plan prior to enrollment in classes. Students can only participate in one payment plan. New foreign students are required to pay at least the non-resident tuition for 12 units plus all other required fees for both the spring and fall semesters prior to enrollment in their first year classes. The payment plan will be interest free. The payment plan will include the specific amount and due date for each installment. All of the payments will be completed within the term for which the enrollment is made. Failure to make timely payments will subject the student to the penalty as described in board policy 5035 (students or former students who have been provided with written notice that they have failed to pay a proper financial obligation shall have diplomas, – or registration privileges withheld until such time as the obligation is satisfied). Payment plans will not be approved for any outstanding financial aid obligations, NSF fees or any amount due to health insurance for international students. For more information on payment plans please refer to our website: https://www.peralta.edu/admissions/student-finance/payment-plan or email paymentplan@peralta.edu.

Students may correspond with us regarding their records through their Peralta email or personal email authorizing their passport student center. Emails that are not from students will be responded to with general information only and may delay requests.

FEE TYPE	AMOUNT	REQUIRED OF
California Community College Enrollment Fee	$46 per semester unit	All students
Campus Center Use Fee	$2 per semester, per campus	All students
Nonresident Tuition	$406 per semester unit	Nonresidents Only
Student Representation Fee	$2 per student	All students
Health Fee	$23 per semester ($22 in summer)	All Students
International Health Insurance Fee	Updated Health Insurance fees can be found at: peralta.edu/international/tuition-and-fees	F-1 Students
AC Transit Fee	$46.46 Per Semester	All Students

All fees are subject to legislative changes and all fees are payable at time of enrollment

THE CA DREAM ACT

Financial aid is available for AB 540 students attending a California college or university.

What is AB 540 and how do I obtain AB 540 status?

AB 540 allows non-resident students who meet certain qualifications to pay in-state tuition. You are an AB 540 eligible student if you meet all of the following criteria:

- Attended high school in California for three or more years
- Graduated or will graduate from a California high school
- Registered or enrolled in an accredited and qualifying California college or university
- If applicable, complete an affidavit to legalize immigration status as soon as you are eligible

To apply, visit dream.csac.ca.gov

CALIFORNIA STUDENT AID COMMISSION | CA DREAM ACT APPLICATION

The CA Dream Act Application will be available on **October 1st**.
The deadline to submit the application is **March 2nd**.

MAKE YOUR COLLEGE DREAMS COME TRUE!

The CADAA asks questions about you and your finances, so have the information below handy: Federal tax information, records of untaxed income, Cash, savings, and checking account balances, and investments other than the home in which you lived

California College Promise Grant

The California College Promise Grant (formerly the BOG Fee Waiver) is available specifically for students at California community colleges. The California College Promise Grant will waive your per-unit enrollment fee (currently $46) at any Peralta Community College.

If you believe you qualify for a California College Promise Grant Method A; submit the acceptable documentation to the Financial Aid Office. This Promise Grant will cover your enrollment fees for the entire academic year.

DOCUMENTATION FOR PROMISE GRANT | METHOD A:

AFDC or SSI Recipients

Notice of Action in your name (or your parent's name) for the same month in which you file this application or one calendar month before.

or

CalWORKs/TANF or SSI Warrant or Check issued in your name (or your parent's name) for the same month in which you file this application or one month before.

or

Documentation agreed upon between your Community College and County Welfare Department. Contact the Financial Aid Office for details.

General Assistance Recipients

Documentation agreed upon between your community college district and county welfare department. Ask at your Financial Aid Office.

Deceased/Disabled Veterans' Dependents Or National Guard Dependents

Fee Waiver certification provided by the California Department of Veterans Affairs or your county Veterans Service Office. Fee Waiver certification provided by the California National Guard Adjustment General's Office.

Congressional Medal Of Honor Recipient Dependent Of September 11, 2001 Victim Deceased Law Enforcement/Fire Suppression Personnel

- Certification of Medal of Honor Recipient, or a child of Medal of Honor recipient.
- Certification as dependent of a victim of the September 11, 2001 terrorist attack.
- Certification as dependent of deceased law enforcement/fire suppression personnel killed in the line of duty.

DOCUMENTATION FOR PROMISE GRANT | METHOD B:

A California College Promise Grant Method can be awarded to low-income students. Whether you qualify is based upon your (or your parent's) income and household size. Colleges may ask you to provide documentation of income, such as a copy of your U.S. Income Tax Return. You are required to provide documentation if it is requested.

Promise Grant Type B Income Standards | 2024-2025

HOUSEHOLD SIZE	ANNUAL INCOME
1	$21,870
2	$29,580
3	$37,290
4	$45,000
5	$52,710
6	$60,420
7	$68,130
8	$75,840
+1 Family Member	+ $7,710

For more info visit: **icanaffordcollege.com**

DOCUMENTATION FOR PROMISE GRANT| METHOD C

(Available only by filing out FAFSA or CA Dream Act)

Note: Students not qualified by Method B income standards must file a FAFSA in order to demonstrate the need to qualify for a California College Promise Grant fee waiver.

If you have special circumstances where you cannot fill out a FAFSA to obtain a California College Promise Grant Enrollment Fee Waiver, please stop by the Financial Aid Office for other possible options.

*New Regulation: Students who apply via the FAFSA for Dream Act must demonstrate need in excess of the average cost of tuition of $1,104.

FILL OUT YOUR FAFSA AT WWW. FAFSA.GOV TO SEE IF YOU QUALIFY FOR METHOD B OR C.

NOTICE:
Loss of Entitlement for California Promise Grant

Students who do not maintain minimum academic and/or progress* standards for two consecutive primary semesters will be subject to loss of eligibility for the California College Promise Grant. Registered Foster Youth are exempted from this requirement.

** 50% Completion rate and cumulative GPA above 2.0*

Student Online Tools

Peralta uses 'single sign on' – by logging in at

myapplications.microsoft.com

with your student email you will gain access to:

CAMPUS SOLUTIONS

Campus Solutions is where you can search for and enroll in classes, pay fees, and more!`

Microsoft Office, gives you access to Outlook (email) OneDrive (cloud storage), Word, Excel, PowerPoint and more!

canvas

Canvas is our online learning platform. Classes use Canvas not just for fully online classes, but for hybrid (part in person, part online) courses and for professors to share information in fully in person courses. Check out bit.ly/peraltacanvas for tutorials and help with Canvas

bit.ly/peraltacanvas

If you are having issues with any of the above, contact helpdesk@cc.peralta.edu

Other resources such as specific program information, learning communities, degrees, clubs and other services including counseling, tutoring, enrollment and financial aid assistance, basic needs assistance, and more can be found on your home college website.

COLLEGE OF ALAMEDA — alameda.edu

BERKELEY CITY COLLEGE — berkeleycitycollege.edu

Laney College — laney.edu

MERRITT COLLEGE — merritt.edu

Wait List FAQs - Frequently Asked Questions

During registration, if you try to register for a class that is full ("CLOSED"), you will be given the option to add to the waitlist for that class until the waitlist fills. Remember, being on a waitlist does not guarantee you a seat in a class. If seats become available, those on the waitlist will be enrolled in the order they were added to the list.

Important: Passport will allow you to get on a waitlist, however, you will not be enrolled if you have any holds, time conflicts, repeat or prerequisite errors, duplicate courses, excessive units, or any type of registration error.

Can anybody get on a Waitlist?

Anyone can get on a waitlist if the waitlist for the class is available, but you will ONLY be enrolled in the class if:

1. You meet the class prerequisites
2. The class time does not conflict with another class in which you are already enrolled
3. You are not enrolled in another section of the same course
4. You have no repeat errors or holds on your record
5. The class units do not exceed your maximum allowed.

When the daily process runs and space in the class is available, if you are on the waitlist but do not meet the criteria above, instead of being automatically enrolled in the class you will remain on the waitlist.

Who gets into a class from a waitlist?

If one seats become available, students will automatically be enrolled in the class in the order in which they were added to the waitlist as long as there are no errors or enrollment restrictions.

How do I know if I got into a class?

If you are auto enrolled from the waitlist, you will be notified by email to your Peralta email account. Be sure to activate and monitor your Peralta emails during the registration period.

When do I pay for the class?

Fees will be assessed after you enroll in a class and must be paid 2 weeks before the beginning of the term. If you do not pay your fees, you may be dropped from the class for non-payment. If you add after this deadline, you are required to pay the fees immediately or a hold WILL be placed on your account and your debt will be sent to collections. Students on a waitlist should monitor their Peralta email closely for enrollment notification.

What is the first day I can waitlist?

Waitlists become available when a class reaches its enrollment capacity. Waitlisted classes are displayed in the online schedule of classes with a yellow triangle icon.

What is the last day I can be added to a waitlist?

You can be added to a waitlist until the day before classes begin.

What prevents me from adding to a waitlist?

- Enrollment appointment date/time has not yet been reached
- The last day to add to the waitlist has passed
- Class is not yet closed
- Waitlist is at its capacity
- You have reached the limit for waitlisted units (waitlisted and enrolled units cannot exceed 10 units in summer, and 18 units in fall and spring)

If an enrolled student drops a class and a seat opens up, do waitlisted students get the opportunity to enroll first?

Yes. When a class is marked as closed only students from the waitlist can be enrolled. Before the first day of classes, a daily process runs to automatically enroll students from the waitlist. If all waitlisted students are successfully enrolled in the class and there are still seats available, the class will reopen. However, if all students from the waitlist are moved to the class filling the class to capacity, the class will remain closed and the waitlist will re-open.

If by the first day of class you are still on the waitlist, you will need to attend the first class meeting and obtain a permission number from your instructor in order to enroll in the class.

Can I be on the Waitlist for more than one section of the same class?

Yes. You will be automatically enrolled in the section that becomes available first, depending on your position on the waitlist for each section.

How can I tell if a class has a waitlist?

Waitlisted classed are marked by a yellow triangle in the online schedule of classes.

How do instructors know who is on the waitlist?

Class waitlists are available to instructors through class rosters.

Can a student be both enrolled and waitlisted for different sections of the same class?

Yes, but they cannot be enrolled in both. A student can be enrolled in the open section of a class and at the same time be on the waitlist for a different section of that same class (maybe the waitlisted section was their first choice, but it has reached capacity). However, a student will not be auto enrolled in the waitlisted section when a seat becomes available, even if they are eligible. In this instance, they will need to drop themselves from the section they are currently enrolled.

How will I move from the waitlist into the class?

During the registration period before classes begin, you are automatically enrolled as space becomes available. After classes begin, instructors are required to issue permission numbers. You use the class permission number to enroll in the class via Campus Solutions or by going to the Admissions and Records office at the college.

Is there a limit to the number of units that can be waitlisted?

Yes. Your waitlisted units and enrolled units cannot exceed 10 units in summer and 18 units in fall and spring.

Are waitlisted units counted into my total units for the term?

No. Enrolled units and waitlisted units are counted separately. Waitlisted courses are not counted towards full-time status or calculated for fees.

Will I be charged the enrollment fee when I add to the waitlist?

No. You are only charged the appropriate fees when you are officially enrolled in the class.

Can I drop myself from a waitlist?

Yes. You can drop yourself from a Waitlist using Drop Classes in Campus Solutions.

Can I see my position on a waitlist?

You can view your waitlist position in. Campus Solutions. Click the Manage Classes tile and review the information in the View My Classes section.

LOOKING FOR HELP WITH ADMISSIONS & RECORDS?

Below in the contact information for the Admissions & Records department at each of our four colleges:

BERKELEY CITY COLLEGE

berkeleycitycollege.edu/admissions/
BCC-AdmissionsRecords@peralta.edu

(510) 981 - 2806

First Floor
2050 Center St
Berkeley, CA 94704

COLLEGE OF ALAMEDA

alameda.edu/admissions-and-records/
coaadmissions@peralta.edu

(510) 748 - 2228

Building A - First Floor
555 Ralph Appezzato Memorial Pkwy
Alameda, CA 94501

Laney College

laney.edu/admission_records/
laneyadmissions@peralta.edu

(510) 464 - 3121

Building Complex A - First Floor
900 Fallon St
Oakland, CA 94607

MERRITT COLLEGE

www.merritt.edu/admissions/
admission.merritt@peralta.edu

(510) 436 - 2487

Building R
12500 Campus Dr
Oakland, CA 94619

Add Deadlines

Please note that there are two key add deadlines for regular session (full term) classes per class:
Full calendar available at https://peralta.edu/enrollmentcalendar

Summer 2025

Last day to add without a permission number: June 23
Last day to add with a permission number: June 23

June 23rd, 2025 *is the last day to drop regular session classes to receive a refund and the last day to drop regular session classes without a "W" appearing on transcripts*

Fall 2025

Last day to add without a permission number: August 24
Last day to add with a permission number: September 1

September 1st, 2025 *is the last day to drop regular session classes to receive a refund and the last day to drop regular session classes without a "W" appearing on transcripts*

Full calendar available at www.peralta.edu/admissions/academic-calendar-finals-schedule-enrollment-calendar

CAMPUS SOLUTIONS

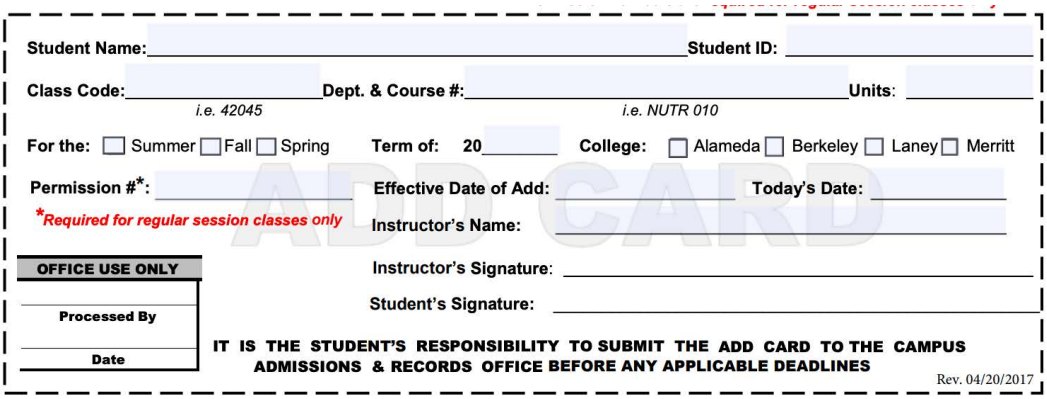
Student Name: _____ Student ID: _____
Class Code: _____ (i.e. 42045) Dept. & Course #: _____ (i.e. NUTR 010) Units: _____
For the: ☐ Summer ☐ Fall ☐ Spring Term of: 20____ College: ☐ Alameda ☐ Berkeley ☐ Laney ☐ Merritt
Permission #*: _____ Effective Date of Add: _____ Today's Date: _____
*Required for regular session classes only
Instructor's Name: _____
OFFICE USE ONLY
Processed By
Date
Instructor's Signature: _____
Student's Signature: _____
IT IS THE STUDENT'S RESPONSIBILITY TO SUBMIT THE ADD CARD TO THE CAMPUS ADMISSIONS & RECORDS OFFICE BEFORE ANY APPLICABLE DEADLINES
Rev. 04/20/2017

How to use a Permission Number

You may add regular session (full term) classes, where space is available, using Campus Solutions the first day of class and through Sunday of that week. After the first week of classes, you may only add a regular session class by obtaining a permission number from the instructor.

You will need only the permission number for online enrollment through Campus Solutions. You will need the permission number and signature on an ADD CARD FORM to enroll in-person.

You are responsible for registering yourself in the class via Campus Solutions with the permission number in person at the College Admissions and Records office by the last day to add for the term.

How do I obtain a permission number?

To obtain an instructor permission number you must attend a class meeting and/or e-mail the instructor. If space is available, the instructor may provide the required permission number.

How do I use the permission number to enroll?

To enroll online, log in to Campus Solutions and follow the regular enrollment steps. If a permission number is required, you will be prompted to provide it during the enrollment process (see adding a class with a permission number instructions). To enroll in person, you will need to fill out an add card form and obtain the permission number and instructor signature.

How do wait-listed students use a permission number?

A waitisted student needs to follow the regular enrollment process and add the permission number during Step 2 (Review Class Preferences).

Do permission numbers override a course pre-requisite or enrollment hold?

No. Similar to auto-enrolling from a waitlist, permission numbers only allow you to enroll if you have met the requisites and have no holds on your account.

To learn more about special dates and deadlines, visit:
peralta.edu/admissions/academic-calendar-finals-schedule-enrollment-calendar

Prerequisite/Corequisite Policy & Procedures

Prerequisites

Some courses have prerequisites: faculty have determined that students are highly unlikely to succeed in these courses unless they have acquired a certain level of skills or knowledge, usually through taking another course beforehand. The prerequisites for each course are listed in the class schedule.

When you attempt to enroll Online in a course with a prerequisite, the system checks your academic records for evidence that you have taken or are taking the prerequisites at one of the Peralta Colleges.

1. If you have taken the prerequisites at a Peralta College after 1987 and have received a grade of C or better in it, you are allowed to enroll.

2. If you are currently taking the prerequisites, you are allowed to enroll conditionally until your grade is received. If your grade in the prerequisites is below a C, you will be automatically dropped from the higher level course. You will be informed of this by Peralta email.

3. If you have met the prerequisites through a course taken at another college, you will need to submit proof to the counseling department.

4. If you feel the prerequisite has been met through assessment at another institution, and you have either your scores and placement recommendations or a transcript showing the courses you assessed into and enrolled in, or through other means, (this is referred to as "Multiple Measure Assessment" in the class schedule), please see a counselor. The counselor will look at your test scores and discuss your preparation for the course. If the counselor determines that you have met the prerequisites, he/she will clear you for the course and you will be allowed to enroll.

5. If you feel that you have met the prerequisites through your life experience, or you believe that the prerequisites is unnecessary or unlawful, go to the admissions office to complete and sign a Petition for Prerequisite Challenge. You will immediately be cleared to enroll, pending review of your petition by faculty. If your challenge is approved you will remain in the class. If your petition is denied, you will be dropped from the class. You will be informed of this by phone. Challenge petitions must be approved or denied within five working days of the day they were filed. If your petition is not reviewed within five working days,you will remain in the class.

Co-requisites

Some courses have co-requisites: faculty have determined that students are highly unlikely to succeed in these courses unless they enroll in the co-requisite course at the same time. The co-requisites for each course are listed in the class schedule.

If you enroll in a course with a co-requisite, make sure to enroll in the co-requisite course as well. (If you have previously taken the co-requisite course and obtained a grade of C or better, you don't need to enroll in it again).

Open Classes

It is the policy of the Peralta Community College District that, unless specifically exempted by statute, every course, sections or classes, the average attendance of which is to be reported for state aid, wherever offered and maintained by the District, shall be fully opened to enrollment and participation by any person who has been admitted to the College and who meets such prerequisites as may be established pursuant to Chapter II, Division 2, Part VI, Title 5 of the California Administrative Code, commencing with Section 51820.

Student Study Load

In order to complete an Associate in Arts or Associate in Science degree at one of the Peralta Colleges in two years, an average unit load of 15 units per term is often necessary. Students may not carry more than 18 units (including a combined total of all Peralta Colleges) without prior approval of a counselor. Counselor approval is required for excess units up to 21.5 units. Enrollment in 22 to 25 units requires approval of the Dean of Student Services. Under no circumstances will approval be granted beyond 25 units. The maximum number of units for the Summer Session is ten (10). For college purposes, a full-time student is one who is carrying 12 or more units. Students are not permitted to enroll in classes with conflicting or overlapping meeting times.

College District Policies

For a complete list of Board Policies, go to https://www.peralta.edu/boardoftrustees/bp-ap

BOARD POLICY 3410 NONDISCRIMINATION

The District is committed to equal opportunity in educational programs, employment, and all access to institutional programs and activities.

The District, and each individual who represents the District, shall provide access to its services, classes, and programs without regard to national origin, religion, age, sex or gender, gender identity, race or ethnicity, color, medical condition, ancestry, sexual orientation, marital status, physical or mental disability, active duty military and veterans, pregnancy, or because he or she is perceived to have one or more of the foregoing characteristics, or based on association with a person or group with one or more of these actual or perceived characteristics.

The Chancellor shall establish administrative procedures that ensure all members of the college community or persons using the services of the district can present complaints regarding alleged violations of this policy and have their complaints heard in accordance with the Title 5 regulations and those of other agencies that administer state and federal laws regarding nondiscrimination.

No District funds shall ever be used for membership, or for any participation involving financial payment or contribution on behalf of the District or any individual employed by or associated with it, to any private organization whose membership practices are discriminatory on the basis of national origin, religion, age, sex or gender, race, color, medical condition, ancestry, sexual orientation, marital status, physical or mental disability, active duty military and veterans, pregnancy, or because he or she is perceived to have one or more of the foregoing characteristics, or because of his or her association with a person or group with one or more of these actual or perceived characteristics.

Administrative Policy 3410 Nondiscrimination - Educational Programs and other Services

The District shall provide access to its services, classes and programs without regard to, national origin, religion, age, sex or gender, gender identification, race or ethnicity, color, medical condition, ancestry, sexual orientation, marital status, physical or mental disability, pregnancy or because he/she is perceived to have one or more of the foregoing characteristics, or based on association with a person or group with one or more of these actual or perceived characteristics.

A. All classes, including credit, noncredit and not- for-credit, shall be conducted without regard to the gender of the student enrolled in the classes. As defined in the Penal Code, "gender" means sex, and includes a person's gender identity and gender- related appearance and behavior whether or not stereotypically associated with the person's assigned sex at birth.

B. The District shall not prohibit any student from enrolling in any class or course on the basis of gender.

C. Academic staff, including but not limited to counselors, instructors and administrators shall not offer program guidance to students which differs on the basis of gender.

D. Insofar as practicable, the District shall offer opportunities for participation in athletics equally to male and female students.

BOARD POLICY 3433 PROHIBITION OF SEXUAL HARASSMENT UNDER TITLE IX

All forms of sexual harassment are contrary to basic standards of conduct between individuals. State and federal law and this policy prohibit sexual harassment and the District will not tolerate sexual harassment. The District is committed to providing an academic and work environment that respects the dignity of individuals and groups. The District shall be free of sexual harassment and all forms of sexual intimidation and exploitation including acts of sexual violence.

The District seeks to foster an environment in which all employees, students, applicants for employment, and applicants for admission feel free to report incidents of sexual harassment in violation of this policy and Title IX, without fear of retaliation or reprisal. Therefore, the District also strictly prohibits retaliation against any individual for filing a complaint of sexual harassment in violation of this policy and Title IX or for participating, or refusing to participate, in a sexual harassment investigation. The District will investigate all allegations of Title IX retaliation swiftly and thoroughly. If the District determines that someone has retaliated, it will take reasonable steps within its power to stop such conduct. Individuals who engage in Title IX retaliatory conduct are subject to disciplinary action, up to and including termination or expulsion.

Any employee, student, applicant for employment, or applicant for admission who believes he/she/they has been harassed or retaliated against in violation of this policy should immediately report such incidents by following the procedures described in AP 3434 Responding to Harassment Based on Sex under Title IX. The District requires supervisors to report all incidents of harassment and retaliation that come to their attention.

This policy applies to all aspects of the academic environment, including but not limited to classroom conditions, grades, academic standing, employment opportunities, scholarships, recommendations, disciplinary actions, and participation in any community college activity. In addition, this policy applies to all terms and conditions of employment, including but not limited to hiring, placement, promotion, disciplinary action, layoff, recall, transfer, leave of absence, training opportunities, and compensation. To this end, the Chancellor shall ensure that the institution undertakes education and training Activities to counter sexual harassment and to prevent, minimize, or eliminate any hostile environment that impairs access to equal education opportunity or impacts the terms and conditions of employment.

The Chancellor shall establish procedures that define sexual harassment on campus. The Chancellor shall further establish procedures for employees, students, and other members of the campus community that provide for the investigation and resolution of complaints regarding sexual harassment in violation of this policy, and procedures to resolve complaints of sexual harassment in violation of this policy. State and federal law and this policy prohibit retaliatory acts against all participants by the District, its employees, students, and agents.

The District will publish and publicize this policy and related written procedures (including the procedure for making complaints) to administrators, faculty, staff, students, applicants for employment, and applicants for admission, particularly when they are new to the institution. The District will make this policy and related written procedures (including the procedures for making complaints) available in all administrative offices and will post them on the District's website.

Employees who violate the policy and procedures may be subject to disciplinary action up to and including termination. Students who violate this policy and related procedures may be subject to disciplinary measures up to and including expulsion. Volunteers or unpaid interns who violate this policy and related procedures may be subject to disciplinary measure up to and including termination from the volunteer assignment, internship, or other unpaid work experience program.

Board Policy 3430 Prohibition of Unlawful Harassment

The District is committed to providing an academic and work environment free of unlawful harassment. This procedure defines sexual harassment and other forms of harassment on campus, and sets forth a procedure for the investigation and resolution of complaints of harassment by or against any staff or faculty member or student or unpaid interns and volunteers within the District.

I.Definitions

A. General Harassment
Harassment based on race, religious creed, color, national origin, ancestry, physical disability, mental disability, medical condition, marital status, sex, age, or sexual orientation of any person, or military or veteran status, or the perception that a person has one or more of these characteristics is illegal and violates District policy. Harassment shall be found where, a reasonable person with the same characteristics as the victim of the harassing conduct would be adversely affected to a degree that interferes with his or her ability to participate in or to realize the intended benefits of an institutional activity, employment or resource.
For sexual harassment under Title IX, Complainants must proceed under BP 3433 Prohibition of Sexual Harassment under Title IX, AP 3433 Prohibition of Sexual Harassment under Title IX, and AP 3434 Responding to Harassment Based on Sex under Title IX. For other forms of sexual harassment or gender-based harassment, Complainants should use this procedure.
Gender-based harassment does not necessarily involve conduct that is sexual. Any hostile or offensive conduct based on gender can constitute prohibited harassment if it meets the definition above. For example, repeated derisive comments about a person's competency to do the job, when based on that person's gender, could constitute gender-based harassment. Harassment comes in many forms, including but not limited to the following conduct that could, depending on the circumstances, meet the definition above, or could contribute to a set of circumstances that meets the definition:

B. Verbal
Inappropriate or offensive remarks, slurs, jokes or innuendoes based on a person's race gender, sexual orientation, or other protected status. This may include, but is not limited to, inappropriate comments regarding an individual's body, physical appearance, attire, sexual prowess, marital status or sexual orientation; unwelcome flirting or propositions; demands for sexual favors; verbal abuse, threats or intimidation; or sexist, patronizing or ridiculing statements that convey derogatory attitudes based on gender, race nationality, sexual orientation or other protected status.

C. Physical
Inappropriate or offensive touching, assault, or physical interference with free movement. This may include, but is not limited to, kissing, patting, lingering or intimate touches, grabbing, pinching, leering, staring, unnecessarily brushing against or blocking another person, whistling or sexual gestures. It also includes any physical assault or intimidation directed at an individual due to that person's gender, race, national origin, sexual orientation or other protected status.

D. Visual or Written
The display or circulation of visual or written material that degrades an individual or group based on gender, race, nationality, sexual orientation or other protected status. This may include, but is not limited to, posters, cartoons, drawings, graffiti, reading materials, computer graphics or electronic media transmissions.

E. Environmental
A hostile academic or work environment may exist where it is permeated by sexual innuendo; insults or abusive comments directed at an individual or group based on gender, race, nationality, sexual orientation or other protected status; or gratuitous comments regarding gender, race, sexual orientation, or other protected status that are not relevant to the subject matter of the class or activities on the job. A hostile environment can arise from an unwarranted focus on sexual topics or sexually suggestive statements in the classroom or work environment. It can also be created by an unwarranted focus on, or stereotyping of, particular racial or ethnic groups, sexual orientations, genders or other protected statuses. An environment may also be hostile toward anyone who merely witnesses unlawful harassment in his/her/their immediate surroundings, although the conduct is directed at others. The determination of whether an environment is hostile is based on the totality of the circumstances, including such factors as the frequency of the conduct, the severity of the conduct, whether the conduct is humiliating or physically threatening, and whether the conduct unreasonably interferes with an individual's learning or work.

F. Sexual Harassment
In addition to the above, sexual harassment consists of unwelcome sexual advances, requests for sexual favors, and other verbal, visual, or physical conduct of a sexual nature made by someone from, or in, the work or educational setting when:

1. Submission to the conduct is explicitly or implicitly made a term or condition of an individual's employment, academic status, progress, internship, or volunteer activity;
2. Submission to, or rejection of, the conduct by the individual is used as a basis of employment or academic decisions affecting the individual;
3. The conduct has the purpose or effect of having a negative impact upon the individual's work or academic performance, or of creating an intimidating, hostile or offensive work or educational environment (as more fully described below); or
4. Submission to, or rejection of, the conduct by the individual is used as the basis for any decision affecting the individual regarding benefits and services, honors, programs, or activities available at or through the community college.
5. This definition encompasses two kinds of sexual harassment:
   a. "Quid pro quo "sexual harassment occurs when a person in a position of authority makes educational or employment benefits conditional upon an individual's willingness to engage in or tolerate unwanted sexual conduct.
   b. "Hostile environment "sexual harassment occurs when unwelcome conduct based on a person's gender alters the conditions of an individual's learning or work environment, unreasonably interfere with an individual's academic or work performance, or create an intimidating, hostile, or abusive learning or work environment. The victim must subjectively perceive the environment as hostile, and the harassment must be such that a reasonable person of the same gender would perceive the environment as hostile. A single isolated incident of sexual harassment may be sufficient to create a hostile environment if it unreasonably interfered with the person's academic or work performance or created an intimidating, hostile, or offensive learning or working environment.
   c. Sexually harassing conduct can occur between people of the same or different genders. The standard for determining whether conduct constitutes sexual harassment is whether a reasonable person of the same gender as the victim would perceive the conduct as harassment based on sex.

II. Consensual Relationships

Romantic or sexual relationships between supervisors and employees, or between administrators, faculty members or staff members and students are discouraged. There is an inherent imbalance of power and potential for exploitation in such relationships. A conflict of interest may arise if the administrator, faculty members or staff member must evaluate the student's or employee's work or make decisions affecting the employee or student. The relationship may create an appearance of impropriety and lead to charges of favoritism by other students or employees. A consensual sexual relationship may change, with the result that sexual conduct that was once welcome becomes unwelcome and harassing. In the event that such relationships do occur, the District has the authority to transfer any involved employee to eliminate or attenuate the supervisory authority of one over the other, or of a teacher over a student. Such action by the District is a proactive and preventive measure to avoid possible charges of harassment and does not constitute discipline against any affected employee.

III. Academic Freedom

No provision of this Administrative Procedure shall be interpreted to prohibit conduct that is legitimately related to the course content, teaching methods, scholarship, or public commentary of an individual faculty member or the educational, political, artistic, or literary expression of students in classrooms and public forums. Freedom of speech and academic freedom are, however, not limitless and this procedure will not protect speech or expressive conduct that violates federal or California anti-discrimination laws.

Administrative Procedure 3540 Sexual and Other Assaults on Campus

1. The District and the Colleges shall make available sexual assault awareness information to students and employees.
2. Any sexual assault or physical abuse, including, but not limited to, rape, as defined by California law, whether committed by an employee, student, or member of the public, occurring on District property, in connection with all the academic, educational, extracurricular, athletic, and other programs of the District, whether those programs take place in the District's facilities or at another location, or on an off-campus site or facility maintained by the District, or on grounds or facilities maintained by a student organization, is a violation of District policies and regulations, and is subject to all applicable punishment, including criminal procedures and employee or student discipline procedures (See also AP 5500 Standards of Student Conduct).
3. It is the responsibility of each person involved in sexual activity to ensure that he or she has the affirmative consent of the other or others to engage in the sexual activity. Lack of protest or resistance does not mean consent, nor does silence mean consent. Affirmative consent must be ongoing throughout a sexual activity and can be revoked at any time. The existence of a dating relationship between the persons involved, or the fact of past sexual relations between them, should never by itself be assumed to be an indicator of consent.
   "Affirmative consent" means affirmative, conscious, and voluntary agreement to engage in sexual activity.
4. These written procedures and protocols are designed to ensure victims of domestic violence, dating violence, sexual assault, or stalking receive treatment and information. (For physical assaults/violence, see also AP 3500, 3510, 3515).
5. All students, faculty members or staff members who allege they are the victims of domestic violence, dating violence, sexual assault, or stalking on District property shall be provided with information regarding options and assistance available to them. Information shall be available from the Peralta Safety & Security Services, which shall maintain the identity and other information about alleged sexual assault victims as confidential unless and until Peralta Safety & Security Services is authorized to release such information.
6. Safety & Security Services shall provide all alleged victims of domestic violence, dating violence, sexual assault, or stalking with a copy of the District's policy and administrative procedure regarding domestic violence, dating violence, sexual assault, or stalking upon request, and the importance of preserving evidence and the identification and location of witnesses.
7. Victims will be provided the option to:
   - (1) notify proper law enforcement authorities, including on campus security and local police;
   - (2) be assisted by campus authorities in notifying law enforcement authorities if the victim so chooses; or
   - (3) decline to notify such authorities;
8. The victim will be provided a description of the following procedures:
   1. Criminal prosecution;
   2. Civil prosecution (i.e., lawsuit);
   3. District disciplinary procedures, both student and employee;
   4. Modification of class schedules; and
   5. Tutoring, if necessary.
9. The District will investigate all complaints alleging sexual assault under the procedures for sexual harassment investigations described in AP 3434 Responding to Harassment Based on Sex under Title IX, regardless of whether a complaint is filed with local law enforcement. All alleged victims of domestic violence, dating violence, sexual assault, or stalking on District property shall be kept informed, through Safety & Security Services, of any ongoing investigation. Information shall include the status of any student or employee disciplinary proceedings or appeal; alleged victims of domestic violence, dating violence, sexual assault, or stalking are required to maintain any such information in confidence, unless the alleged assailant has waived rights of confidentiality consistent with state and federal law.
10. A Complainant or witness who participates in an investigation of sexual assault, domestic violence, dating violence, or stalking will not be subject to disciplinary sanctions for a violation of the District's student conduct policy at or near the time of the incident, unless the District determines that the violation was egregious, including but not limited to, an action that places the health or safety of any other person at risk or involves plagiarism, cheating, or academic honesty.
11. In the evaluation of complaints in any disciplinary process, it shall not be a valid excuse to allege lack of affirmative consent that the accused believed that the complainant consented to the sexual activity under either of the following circumstances:
    (1) The accused's belief in affirmative consent arose from the intoxication or recklessness of the accused
    (2) The accused did not take reasonable steps in the circumstances known to the accused at the time, to ascertain whether the Complainant affirmatively consented.
12. In the evaluation of the complaints in the disciplinary process, it shall not be a valid excuse that the accused believed that the Complainant affirmatively consented to the sexual activity if the accused knew or reasonably should have known that the Complainant was unable to consent to the sexual activity under any of the following circumstances:
    (1) The Complainant was asleep or unconscious.
    (2) The Complainant was incapacitated due to the influence of drugs, alcohol, or medication, so that the Complainant was unable to communicate due to a mental or physical condition.
13. The District shall maintain the identity of any alleged victim or witness of domestic violence, dating violence, sexual assault, or stalking on District property, as defined above, in confidence consistent with state and federal law, unless the alleged victim or witness specifically waives the right to confidentiality. All inquiries from reporters or other media representatives about alleged domestic violence, dating violence, sexual assaults, or stalking on District property shall be referred to the District's Public Information Office, which shall work with Peralta Police Services to assure that all confidentiality rights are maintained consistent with state and federal law.

14. Additionally, the Annual Security Report will include a statement regarding the District's programs to prevent sexual assault, domestic violence, dating violence, and stalking and procedures that should be followed after an incident of domestic violence, dating violence, and stalking has been reported, including a statement of the standard of evidence (preponderance of evidence) that will be used during any district proceeding arising from such a report. The statement must include the following:
    (1) A description of educational programs to promote the awareness of rape, acquaintance rape, other forcible and non-forcible sex offenses, domestic violence, dating violence, or stalking;
    (2) Procedures to follow if a domestic violence, dating violence, sex offense or stalking occurs, including who should be contacted, the importance of preserving evidence to prove a criminal offense, and to whom the alleged offense should be reported.
    (3) Responses to stranger and non-stranger sexual assault;
    (4) The preliminary victim interview, including the development of a victim interview protocol, and a comprehensive follow-up victim interview, as appropriate;
    (5) Contacting and interviewing the accused;
    (6) Seeking the identification and location of witnesses;
    (7) Information on a student's right to notify appropriate law enforcement authorities, including on-campus and local police, and a statement that campus personnel will assist the student in notifying these authorities, if the student so requests, and the right to decline to notify these authorities;
    (8) Written information and notification for students about existing on- and off- campus counseling, mental health, victim advocacy, legal assistance, or other services for victims and contact information;
    (9) Participation of victim advocates and other supporting people;
    (10) Investigating allegations that alcohol or drugs were involved in the incident;
    (11) The role of the institutional staff supervision;
    (12) A comprehensive trauma-informed training program for campus officials involved in investigating and adjudicating sexual assault, domestic violence, dating violence, and stalking cases;
    (13) Written notification of victims about options for, and available assistance in, changing academic, living, transportation, and working situations, if requested and if such accommodations are reasonably available, regardless of whether the victim chooses to report the crime to Peralta Police Services or local law enforcement.
    (14) Procedures for campus disciplinary action in cases of an alleged domestic violence, dating violence, sexual assault, or stalking, including a clear statement that:
        a. Such proceedings shall provide a prompt, fair, and impartial resolution;
        b. Such proceedings shall be conducted by officials who receive annual training on the issues related to domestic violence, dating violence, sexual assault, and stalking and how to conduct an investigation and hearing process that protects the safety of the victim and promotes accountability;
        c. The accuser and the accused must be informed of the outcome of any institutional disciplinary proceeding resulting from an alleged domestic violence, dating violence, sexual assault or stalking, the procedures for the accused and victim to appeal the results of the disciplinary proceeding, of any changes to the results that occur prior to the time that such results become final, and when such results become final. Compliance with this paragraph does not violate the Family Educational Rights and Privacy Act. For the purposes of this paragraph, the outcome of a disciplinary proceeding means the final determination with respect to the alleged domestic violence, dating violence, sex offense, or stalking and any sanction that is imposed against the accused.
    (15) A description of the sanction the campus may impose following a final determination by a campus disciplinary proceeding regarding rape, date rape, or other forcible or non-forcible sex offenses, domestic violence, dating violence or stalking.

15. Education and Prevention Information Safety & Security Services shall:
    01. Provide, as part of each campus' established on-campus orientation program, education and prevention information about domestic violence, dating violence, sexual assault, and stalking. The information shall be developed in collaboration with campus-based and community-based victim advocacy organizations, and shall include the District's sexual assault policy and prevention strategies including empowerment programming for victim prevention, awareness raising campaigns, primary prevention, bystander intervention, and risk reduction.
    02. Post sexual violence prevention and education information on the campus Internet website regarding domestic violence, dating violence, sexual assault and stalking.

Please note:
For additional information and resources on sexual assault, domestic violence, dating violence, and stalking in the educational/campus environment, the Department of Justice has established a clearinghouse of resources geared towards colleges and universities, which can be accessed at the California Attorney General's website.

USE OF PHOTOGRAPHY

The Peralta Colleges, a non-profit California Community College, reserves the right to take and use photographs, video and electronic images of students and visitors taken on college property and at college-sponsored events for marketing and promotional purposes.

Objection must be made in writing to:
The Department of Marketing, Communication and Public Relations,
333 East 8th Street, Oakland, CA 94609

Published as a community service by the Peralta Community College District

Safety Services

Peralta Safety Services is responsible for protecting the lives and property of students, employees, and visitors. Our mission is to preserve the peace, maintain order, and enforce state, federal, and local laws. Our goal is to provide a safe environment so that the educational process can be conducted in an orderly and uninterrupted manner. Community safety partners focus on working with students, faculty, and staff in addressing the problems and/or concerns identified with safety and security.
To contact Peralta's Security Services, please call (510) 466-7236

Campus Safety & Security Mission Statement

The District is committed to a community-based security service model focusing on personal engagement between the security team, students, faculty, staff, and administration. Peralta Campus Public Safety Services is responsible for protecting the lives and property of students, employees, and visitors. Our mission is to preserve the peace, maintain order, and enforce state, federal, and local laws. Our goal is to provide a safe environment so that the educational process can be conducted in an orderly and uninterrupted manner. Campus Public Safety partners focus on working with students, faculty, and staff in addressing the problems and/or concerns identified with safety and security.
We currently have a contract with Marina Security Services that cover the 4 Peralta Colleges, plus the District Service Center (DSC).
To contact Peralta's Public Safety Services, please call (510) 466-7236

Crime Prevention

Crime prevention can be enhanced by the vigilance and engagement of the entire community: faculty, staff, and students. Willingness to look out for each other and to report unusual situations and suspicious activities can improve safety and security for everyone.

Weapons Policy

The unauthorized use, possession, or storage of weapons, fireworks, or explosives is prohibited on the Peralta Community College District (PCCD) premises, at any PCCD-sponsored activity, or in vehicles parked on the premises. Weapons are defined as including, but not limited to, firearms, pellet guns, bows and arrows, martial arts equipment, switchblade knives, swords, large knives, clubs, and other blunt force instruments.

Health Services

Peralta Health Services will be at Laney College (for all PCCD students). On-site counselors will provide mental health services at each college. General service information is provided on the District Health Services website at https://www.peralta.edu/health-services/. Students should access individual college health services websites for scheduling and appointment times.

Jeanne Clery Disclosure

The Jeanne Clery Disclosure of Campus Security Policy and Campus Crime Statistics Act or Clery Act, codified at USC 1092(f) as part of the Higher Education Act of 1965, is a federal law that requires all colleges and universities to keep and disclose information timely and annually about specific crime on and near their respective campuses. These crime statistics can be found in the Peralta Community College Personal Safety Handbook at https://www.peralta.edu/campus-public-safety/personal-safety-handbooks and also in the more comprehensive Annual Security Report (A.S.R.) found at https://www.peralta.edu/campus-public-safety/annual-security-report.

Annual Security Report

The Peralta Community College District (PCCD) Annual Security Report (A.S.R.) is provided in accordance with the Crime Awareness and Campus Safety Act of 1990 and subsequent amendments, which led to its renaming the Jeanne Clery Act in 1998.

The A.S.R. is part of ongoing efforts to inform you of the safety programs and services available and the crimes reported to the Peralta Sheriff's Department, local police partners, and other campus security personnel. It also contains information about proactive steps you can take to help maintain a safe and secure campus for everyone.

For more information about the latest Peralta Community College District Annual Security Report, please visit https://www.peralta.edu/campus-public-safety/annual-security-report.

For more information about Peralta Public Safety Services and Crime Statistics, please visit: https://www.peralta.edu/campus-public-safety

Safety Services (continued)

Parking & Traffic Regulations

During the Summer and Fall 2024 terms, there were no fees for parking at College of Alameda, Laney College, or Merritt College. However, Peralta is looking to resume parking enforcement as outlined below in January 2025.

All provisions of the California Vehicle Code apply to individuals and vehicles being driven on and about campus property and parking lots. All vehicle codes, including 21113 C.V.C., are strictly enforced. The speed limit is five (5) m.p.h. in campus parking lots and property. Students may only park in designated student parking areas.

Persons must obey all California Vehicle Codes and carefully read and follow the campus parking and traffic signage. Illegally parked vehicles will be cited and/or towed at the owner's expense. For towed vehicles, contact Peralta Campus Public Safety Services at (510) 466-7236
College officials do not have the authority to rescind or arbitrate citation matters.

Students must not park in staff parking areas, red zones, yellow (loading zones), green 30-minute zones, or other unauthorized areas. Disabled student parking areas are available and posted with blue paint and handicapped accessible parking signs.

"Handicap Accessible" signs indicate that the area is accessible to persons with disabilities; they do not mean that it is designated for "Handicapped Parking."

Disabled students must also correctly display their daily or semester parking permit (and a Student I.D. Decal if they attend Laney) along with their D.M.V.-issued handicap placard and/or handicap license plate.
Staff must adequately display their staff parking permit along with their D.M.V.-issued disabled placard and/or disabled plate.

Daily parking permits expire at 10:45 p.m. each night, and the parking lot gates are locked and secured at 11:00 p.m. Overnight parking is not authorized, and vehicles will be towed at the owner's expense. (Contact Peralta Safety Services for towed vehicles at (510) 466-7236.
Visitors may park in the green 30 minutes zones at Merritt and College of Alameda if they are staying only 30 minutes or less. Visitors may park lawfully on the street at campuses with street parking (metered zones require coinage). Special guest permits may be obtained through the business offices and the Department of General Services in the District Services Center (D.S.C.).

Semester parking permits may be obtained for students parking at Laney, Merritt, and College of Alameda campuses in the Business Office or the Bursar's Office for each campus.

In addition to the daily parking permits, Laney College students must correctly display a "STUDENT I.D. DECAL" (hanging from the rearview mirror with the numbered side facing outward) in order to park in a student parking lot, or you will be cited.

Student I.D. Decals are issued initially at no charge and can be obtained from the Cashier's Office. (There is a $10.00 replacement cost for lost or stolen Student I.D. Decals).

Unlike Laney, Merritt, and College of Alameda, Berkeley City College has no parking lot. Therefore, Berkeley City College does not honor parking stickers from other Peralta Colleges. There is no designated public parking lot at Berkeley City College.

Safety Tips

- Keep vehicles, offices, classrooms, and other areas secured when practical.
- Keep valuable and/or easily portable items secured when possible
- Keep keys and emergency communication systems readily available
- Choose routes and locations that are better-lit, more familiar, and more secure when available.
- Travel, work, and study with potential assistance nearby when possible
- Analyze surroundings for opportunities to escape, hide, and obtain help and witnesses
- Analyze surroundings for potential criminal access, ambush, and activity
- Know the locations of emergency phones
- Know the locations and call numbers of emergency responders
- Practice describing people and events in a way that supports appropriate responses by others
- Opt-in for safety and security alert systems
- Notify others when working at unusual times or in unusual locations

Questions, suggestions, or concerns regarding campus safety and security may be directed to the Dispatch Office at (510) 466-7236. Your problems will be treated with confidentiality and care.

A COMPLEX

1st Floor
- Admissions & Records
- Tutoring Center
- Welcome Center

2nd Floor
- Cashier's Office
- Financial Aid
- Gateway to College

B COMPLEX

Upper Level
- James Oliver Writing Center

C BUILDING

- Fitness Center
- Cyclying
- Aerobics

D BUILDING

- Lecture Halls

E COMPLEX

Upper Level
- Adult Transitions (Adult Ed)
- Employment Services Center
- Restoring Our Communities
- Student Accessibility Services
- Testing & High Tech Center (HTC)
- Veterans Resource Center

Lower Level
- Laney Bistro

F COMPLEX

- Business Lab
- Student Tech Support

G COMPLEX

- Computer Info Systems Lab
- Math Lab

Laney College
DREAM. FLOURISH. SUCCEED.

LANEY TOWER

- Art Gallery
- Mental Wellness Services
- UCRC
- Counseling
- Faculty Offices
- Office of Instruction
- Office of Student Services
- Office of the President

GYMNASIUM

Upper Level
- Volleyball/Basketball Courts

Lower Level
- APASS

THEATRE

- Performing Arts Center
- Media & Comms Dept.
- Fab Lab

STUDENT CENTER

1st Floor
- Bookstore

2nd Floor
- Cafeteria/Food Pantry
- Union Bank

3rd Floor
- Eagles Nest
- SOAR

4th Floor
- ASLC/Clubs
- Student Life
- Medical Services

EAGLE VILLAGE

- Puente
- Umoja- UBAKA

900 FALLON STREET, OAKLAND, CA 94607 510 . 834 . 5740 LANEY.EDU