SUMMER & FALL

COLLEGE OF ALAMEDA | **2025 CLASS SCHEDULE**

Summer Begins June 16

Fall Begins August 18

COLLEGE OF ALAMEDA

Welcome to College of Alameda

Welcome to College of Alameda (CoA), Home of the Cougars!

Our faculty, classified professionals, administrators, and community are here to support your academic and career aspirations. We create the conditions for every student to Believe. Achieve. Succeed. No matter the pathway or life experiences. You found the right college to pursue a high-quality education in your field of choice. We encourage you to join us this spring semester to actualize your dreams and start your journey towards a high wage-earning career. Whether your interest is transferring to university, pursuing a career education program, or simply building your skills, College of Alameda has an endless supply of options for you to choose from.

Our college is uniquely situated on an island, which offers a small town feel with all the amenities of a large city. Our students benefit from our affordable education, small class sizes, devoted faculty, and free services designed to ensure your success. We provide flexible learning options where students choose from a wide array of online, Hybrid, and in person classes. In addition to our regular semester courses, you can earn full-term credit by enrolling in our short-term eight-week, 10-week, or 14-week classes. In addition, by enrolling in our popular Winter Online Intersession you will earn full term transferable credit in just three weeks!

Dedicated classified professionals are always available to assist you with college or financial aid applications, program and career exploration, campus employment, leadership opportunities and connection to supportive learning communities to meet your specific needs.

We recently opened our Humanities Building, which offers a warm environment for students to learn, study and gather socially. Our new Transportation Center facility will open in spring 2025 providing students in our Automotive Technology Program, Diesel Mechanics Program and Auto body and Paint Program to learn in a State-of-the-Art environment alongside faculty with extensive experience. All the educational pathways taught by faculty committed to student success and completion.

Join the Cougar community this spring semester and take advantage of all the benefits at the College of Alameda to achieve your full potential.

Sincerely,
Melanie Dixon
College President

555 Ralph Appezzato Memorial Pkwy, Alameda, CA 94501

COLLEGE OF ALAMEDA

SUMMER & FALL 2025 ENROLLMENT SESSIONS

Peralta Colleges offer short-term courses throughout each semester, letting you earn credits faster. Catch up, get ahead, or fit coursework into your schedule while staying on track for graduation. **Current Students Register** today at myapplications.microsoft.com/ and select " **Campus Solutions**". **Prospective Students Enroll** in the Peralta Colleges today at home.peralta.edu/enroll .

For More Date Information visit: peralta.edu/admissions/academic-calendar-finals-schedule-enrollment-calendar

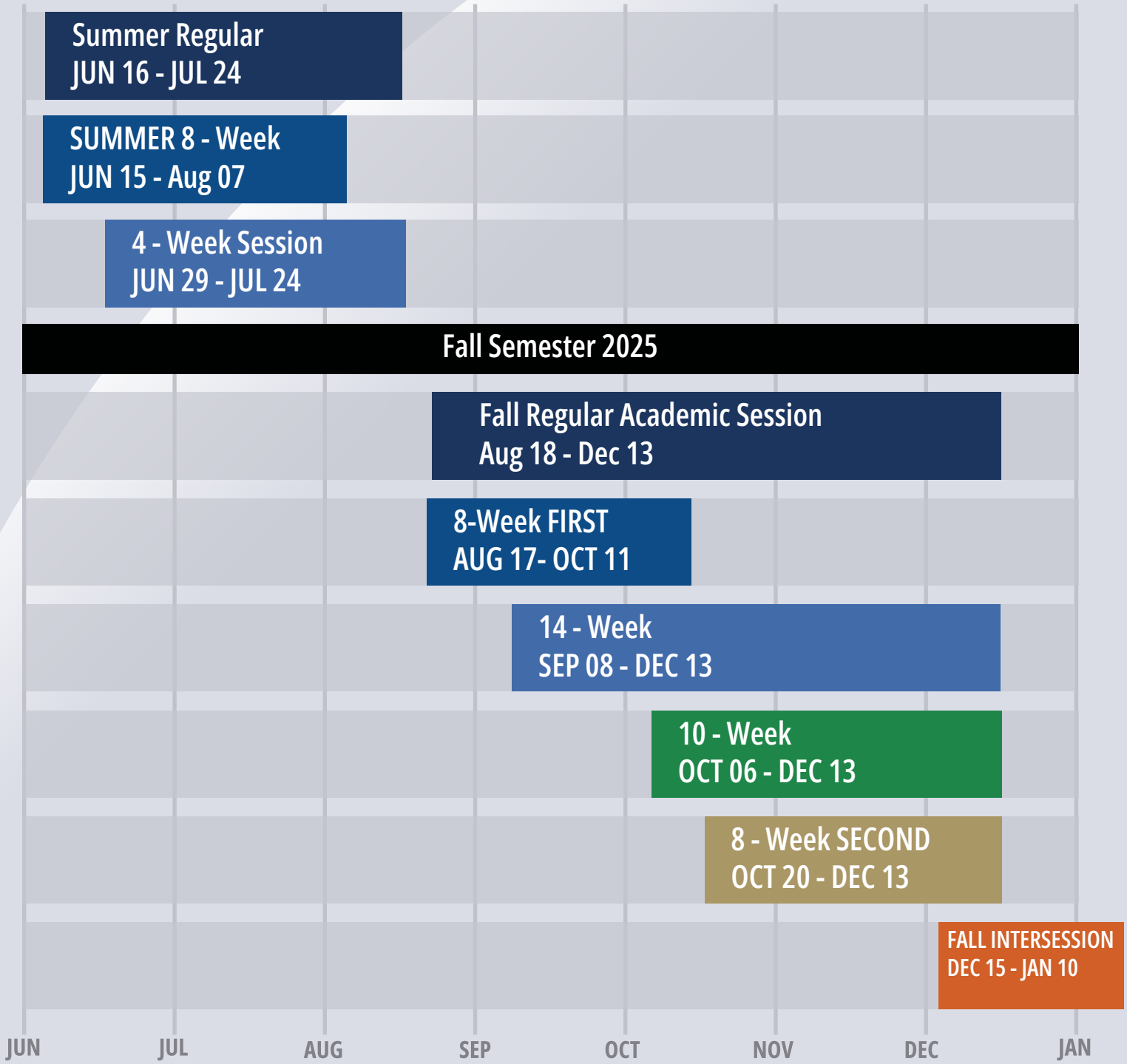

Peralta Community College District

333 EAST EIGHTH STREET OAKLAND, CA 94606

PERALTA.EDU

COLLEGE OF ALAMEDA

BERKELEY CITY COLLEGE

Laney College

MERRITT COLLEGE

Table of Contents

Welcome to College of Alameda 2
Summer & Fall Enrollment Sessions 3
District Map 5
Summer 2025 Academic Calendar 6
Fall 2025 Academic Calendar 7
Associate Degrees & Certificates 8
Final Exam Schedule 10
How to Read This Schedule 11
Summer Course Offerings 12
Fall Course Offerings 22
Office of International Education 59
Campus Directory 61
College Services & Information 62
Steps For Success 65
College of Alameda Promise 66
Scholarship Information 67
Admissions Information 68
Priority Enrollment Dates 69
Financial Assistance General Information 70
Financial Aid - How to Apply 71
Financial Aid - Frequently Asked Questions 72
Refund Information 73
Fees Information 74
California Dream Act 76
California College Promise Grant 77
Student Online Tools 78
Wait List FAQs 79
Add Deadlines 81
Prerequisite/Corequisite Policy & Procedures 82
College District Policies 83
Safety Services 87
Campus Map 89

COLLEGE OF ALAMEDA

Mission Statement

The mission of College of Alameda is to serve the educational needs of its diverse community by providing comprehensive and flexible programs and resources that empower students to achieve their goals.

Accreditation

All Four Colleges within the Peralta Community College District are accredited by the Accrediting Commission for Community and Junior Colleges of the Western Association of Schools and Colleges, an institutional accrediting body recognized by the Commission on Recognition of Postsecondary Accreditation and the U.S. Department of Education.

If you wish to receive this publication in an alternative format, please contact the Student Accessibility Services (SAS) department on campus.

USE OF PHOTOGRAPHY

The Peralta Colleges, a non-profit California Community College, reserves the right to take and use photographs, video and electronic images of students and visitors taken on college property and at college-sponsored events for marketing and promotional purposes.

Objection must be made in writing to:
The Department of Marketing, Communication and Public Relations, 333 East 8th Street, Oakland, CA 94609

Published by the Peralta Community College District

Version 1: Released April 2025

District Map

Campus Locations

BERKELEY CITY COLLEGE
2050 Center St
Berkeley, CA 94704

COLLEGE OF ALAMEDA
555 Ralph Appezzato Memorial Pkwy
Alameda, CA 94501

LANEY COLLEGE
900 Fallon Street
Oakland, CA 94607

MERRITT COLLEGE
12500 Campus Dr,
Oakland, CA 94619

DISTRICT OFFICE
333 East 8th Street
Oakland CA 94606

Governing Board

Bill Withrow, Area 1
Paulina Gonzalez- Brito, Area 2
Louis Quindlen, Area 3
Nicky González Yuen, Area 4
Cindi Napoli-Abella Reis, Area 5
Dyana Delfín Polk, Area 6
Sheweet Yohannes, Area 7
Sophia Parmigiani, Student Trustee
Tammeil Gilkerson, Chancellor

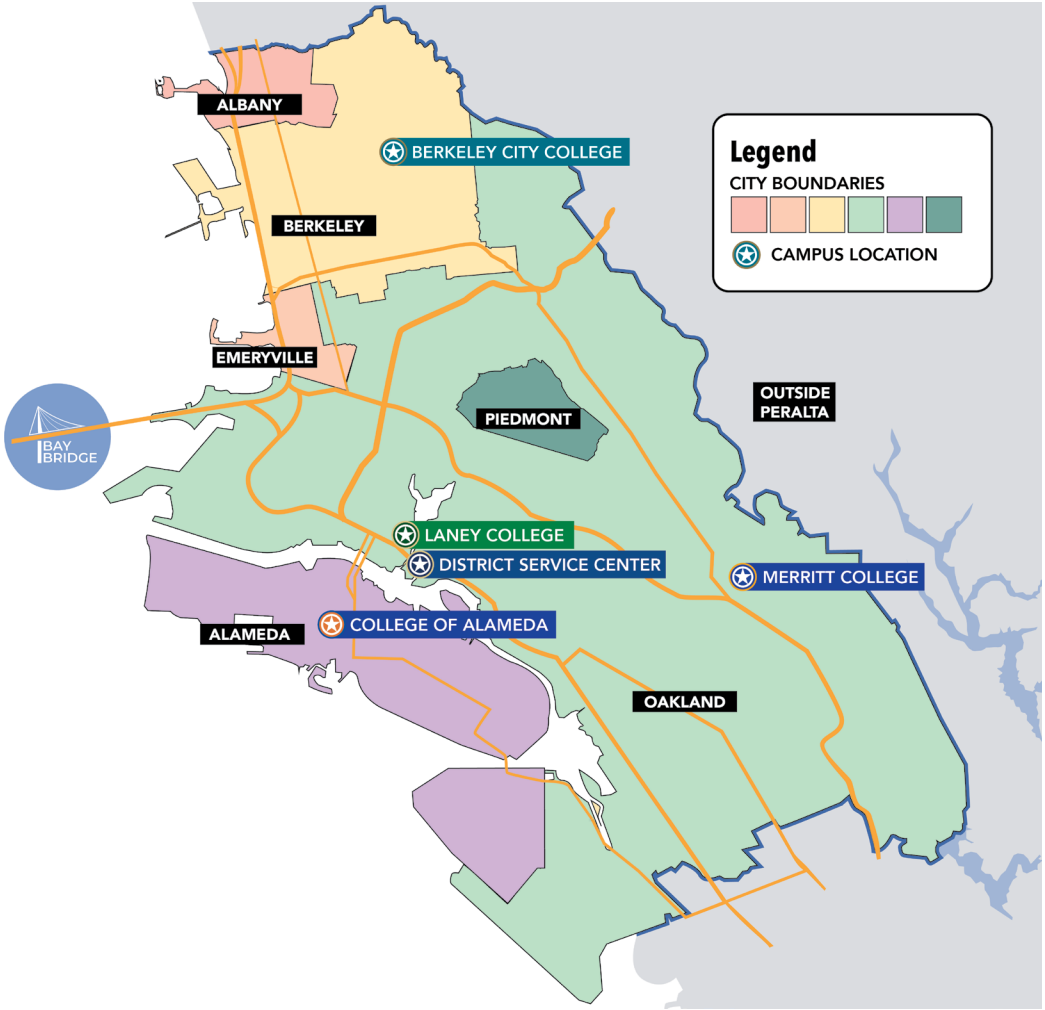

Peralta Community College District

Our immediate service area consists of the six cities within our district. Each city is symbolized by one of the six books in the district's logo.

Peralta Community College District

The Peralta Community College District, founded in 1964, includes Berkeley City College, College of Alameda, Laney College, and Merritt College. Serving about 30,000 students annually in northern Alameda County, these colleges offer a multicultural learning environment with two-year degrees, certificates, and university transfer programs.

Mission Statement

The Peralta Community College District is a collaborative of colleges advancing social and economic transformation for students and the community through quality education, rooted in equity, social justice, environmental sustainability, and partnerships.

Summer 2025 Dates & Deadlines

Date	Day	Description
June 2	M	Drop for Nonpayment of Tuition and Enrollment Fees
June 16	M	Day and Evening Instruction Begins
June 19	Th	Juneteenth - Holiday Observance
June 23	M	1. Census Roster Due – Instructors Verify Enrollment 2. Last Day to Drop Regular Session Classes and Receive a Refund 3. NOTE: Short-term and open-entry classes must be dropped within 10% of the first class meeting to receive a refund. 4. Last Day to Drop Regular Session Classes Without a "W" Appearing on Transcripts 5. Last Day to Add Summer Session Classes
July 1	M	Last Day to File Petitions for AA or AS Degree/Certificate
July 4	F	Independence Day – Holiday Observance
July 9	W	60% Census of Noncredit Online Asynchronous Classes
July 15	T	1. Last Day to Withdraw from Regular Session Classes and Receive a "W". All outstanding Fees are due even if classes are dropped on this day. 2. Attendance Verification Roster Due – Instructors Verify Enrollment
July 23	W	Last Day to File for Pass/No Pass Grading Option
July 24	Th	Summer Session Ends
July 31	Th	Grade Rosters/Rollbooks Due

NOTE: Last day to drop without a "W" appearing on transcript may vary for Short-Term and Open-Entry, Open-Exit classes.

Dates are subject to change. To view the academic calendar online visit,
www.peralta.edu/admissions/academic-calendar-finals-schedule-enrollment-calendar

Fall 2025 Dates & Deadlines

Date	Day	Description
August 4	M	Drop for Nonpayment of Tuition and Enrollment Fees
August 18	M	Day and Evening Instruction Begins
August 22	F	Last Day to Add Regular Session Classes **in person** without a Permission Number or Add Card
August 23	S	Saturday Instruction Begins
August 24	Su	Last Day to Add Regular Session Classes **online** without a Permission Number or Add Card
September 1	M	1. Last Day to Add Regular Session Classes with a Permission Number or Add Card 2. Last Day to Drop Regular Session Classes and Receive a Refund 3. NOTE: Short-term and open-entry classes must be dropped within 10% of the first class meeting to receive a refund. 4. Last Day to Drop Regular Session Classes Without a "W" Appearing on Transcripts 5. Labor Day – Holiday Observance 6. Census Roster Due – Instructors Verify Enrollment
October 10	F	Last Day to File Petitions for AA or AS Degree/Certificate
October 15	W	Professional Day – No Classes
October 23	Th	Second Census (60%) Due for Noncredit Online Asynchronous Classes
November 11	T	Veteran's Day – Holiday Observance
November 12	W	1. Last Day to Withdraw from Regular Session 2. Classes and Receive a "W". All outstanding Fees are due even if classes are dropped on this day. 3. Attendance Verification Roster Due – Instructors Verify Enrollment
November 27-30	Th-Su	Thanksgiving – Holiday Observance
December 6	S	Last Day to File for Pass/No Pass Grading Option
December 7-13	Su-S	Final Examinations
December 13	S	1. Saturday Instruction Ends 2. Fall Semester Ends
December 20	F	Final Grades Due

Dates are subject to change. To view the academic calendar online visit,
www.peralta.edu/admissions/academic-calendar-finals-schedule-enrollment-calendar

Associate Degrees & Certificates

The following is a list of study areas described in the catalog for which we award:

Associate (AA/AS) degrees
Associate Degrees for Transfer (AA-T / AS-T)

Certificate of Achievement (CA)
Certificate of Proficiency (CP)
Certificate of Competency (CCY)

Certificate of Completion (CC)
Certificate of Accomplishments (CAccom).

The Associate in Arts for Transfer (AA-T) and the Associate in Science for Transfer (AS-T) are intended for students who plan to complete a Bachelor's degree in a similar major at a CSU campus. The college also awards non-credit certificates (NC).

SUBJECT	DISCIPLINE	DEGREE(S)
ADAM	Apparel Design & Merchandising	AA, CA
AFRAM	African-American Studies	AA
ANTHR	Anthropology	AA, AA-T
ART	Art	AA
	Art History	AA-T
	Practitioner of Fine Art	CA
	Art Fundamentals	CAccom
	Studio Arts	AA-T
AUTOB	Auto Body and Paint:	
	Auto Body	AS, CA
	Auto Paint	AS, CA
ATECH	Automotive Technology:	
	Engine Performance	AS, CA
	Chassis & Drivetrain	AS, CA
	Chassis Specialist	AS, CA
	Engine Repair Specialist	AS, CA
	Automotive Electronics Spec	AS, CA
	Drivetrain Specialist	AS, CA
	Light Duty Auto Repair	AS, CA
AMT	Aviation Maintenance Technology:	
	Airframe Technician	AS,CA
	Powerplant Technician	AS, CA
BIOL	Biology	AS
BUS	Business:	
	Accounting	CA, AA
	Business Administration 2.0	AA, AS-T
	Transportation, Distribution, and Logistics	CA
CHEM	Chemistry	CA
COMM	Communication Studies	CA, AA, AA-T

SUBJECT	DISCIPLINE	DEGREE(S)
CIS	Computer information systems	AA,CA
	Desktop Support technician	CA
DANCE	Dance	AA,CA
DENTL	Dental Assisting	AS,CA
DMECH	Diesel Mechanics	AS,CA
ECON	Economics	AA-T
ENGL	English	AA, AA-T
ESOL	English for Speakers of Other Languages:	
	ESOL: High Beginning	CP, CCy
	ESOL: Intermediate	CP, CCy
	ESOL: High Intermediate	CP, CCy
	ESOL: Advance	CP, CCy
GEOG	Geography	AA
GEOL	Geology	CA, AS
HIST	History	AA, AA-T
HUMAN	Humanities	AA
KIN	Kinesiology:	
	Athletic Trainer Aide	CA
LBART	Liberal Arts:	
	Arts & Humanities	AA
	Social & Behavioral Sciences	AA
	Natural Sciences	AA
	IGETC	CA
	CSU GE Breadth	CA
LRNRE	Learning Resources:	
	Pathway to Academic English	CCy
	Pathway to Success	CCy
	Tutor Training (noncredit)	CC

TABLE CONTINUES

SUBJECT	DISCIPLINE	DEGREE(S)
MAKR	Modern Making:	
	Making with Hand Tools	CC
	Making with Desktop Cutter	CC
MATH	Mathematics	AS, AS-T
M/LAT	Mexican/Latin American Studies	AA
MUSIC	Music:	
	Gospel Music Performance	CA
	Jazz Studies/Popular Music Performance	CA
POSCI	Political Science	AA, AA-T
PSYCH	Psychology	AA, AA-T
SOC	Sociology	AA, AA-T

Associate Degrees for Transfer (ADT / AA-T / AS-T)

If you complete an Associate Degree for Transfer—an Associate in Arts (AA-T) or Associate in Science for Transfer (AS-T) with a 2.0 GPA - you are guaranteed admission in your major or in a similar major at a California State University

Your courses include those in your major plus CSU General Education requirements or the Intersegmental General Education Transfer Curriculum (IGETC). Earning an AA-T or AS-T degree is also considered a factor in the University of California application comprehensive review! See your counselor about how you can earn a AA-T or AS-T degree

1. Anthropology
2. Art History
3. Studio Arts
4. Business Administration 2.0
5. Communication Studies
6. English
7. History
8. Political Science
9. Psychology
10. Sociology

Final Exam Schedule

Final Exam Schedule

DAY CLASSES (Up to 4:30 p.m.)

Final exams will be conducted for a two-hour period as per the following schedule:

Classes that meet regularly at :	**Will conduct final exam at:**
8:00 a.m. and 8:30 a.m. M/W, M/W/F, or Daily	8:00 a.m. – 10:00 a.m. Mon. Dec. 8
8:00 a.m. and 8:30 a.m. T/TH	8:00 a.m. – 10:00 a.m. Thurs. Dec. 11
8:00 a.m. -10:00 a.m. W/F and F only classes	8:00 a.m.– 10:00 a.m. Fri. Dec. 12
8:00 a.m. -10:00 a.m. Sat only classes	8:00 am – 10:00 am Sat Dec. 13
9:00 am. and 9:30 a.m. M/W, M/W/F, or Daily	8:00 a.m. – 10:00 a.m. Wed. Dec. 10
9:00 a.m. and 9:30 a.m. T/TH	8:00 a.m. – 10:00 a.m. Tues. Dec. 9
10:00 a.m. and 10:30 a.m. M/W, M/W/F, or Daily	10:30 a.m. – 12:30 p.m. Mon. Dec. 8
10:00 a.m. and 10:30 a.m. T/TH	10:30 a.m. – 12:30 p.m. Tues. Dec.9
10:30 a.m. - 12:30 p.m. W/F and F only classes	10:30 a.m. – 12:30 p.m. Fri. Dec. 12
10:30 a.m. - 12:30 p.m. Sat only classes	10:30 am – 12:30 p.m. Sat Dec. 13
11:00 a.m. and 11:30 a.m., M/W, M/W/F, or Daily	10:30 a.m. – 12:30 p.m. Wed. Dec.10
11:00 a.m. and 11:30 a.m. T/TH	10:30 a.m. – 12:30 p.m. Thurs. Dec. 11
12:00 p.m., 12:30 p.m. and 1:00 p.m. M/W, M/W/F, or Daily	1:00 p.m.–3:00 p.m. Mon Dec. 8
12:00 p.m., 12:30 p.m. and 1:00 p.m. T/TH	1:00 p.m.–3:00 p.m. Tues. Dec. 9
1:00 p.m. – 2:30 p.m. W/F and F only classes	1:00 p.m. – 3:00 p.m. Fri Dec 12
1:00 p.m. – 2:30 p.m. Sat only classes	1:00 p.m. – 3:00 p.m. Sat Dec. 13
1:30 p.m. and 2:00 p.m. and 2:30 M/W, M/W/F, or Daily	1:00 p.m.–3:00 p.m. Wed Dec. 10
1:30 p.m. and 2:00 p.m. and 2:30 p.m. T/TH	1:00 p.m. – 3:00 p.m. Thurs. Dec. 11
3:00 p.m. and 3:30p.m. M/W, M/W/F, or Daily	3:30 p.m. – 5:30 p.m. Mon. Dec. 8
3:00 p.m. and 3:30 p.m. T/TH	3:30 p.m. - 5:30 p.m. Tues. Dec. 9
3:00 p.m. and 4:30 p.m. W/F and F only classes	3:30 p.m. – 5:30 p.m. Fri. Dec. 12
3:00 p.m. and 4:30 p.m. Sat only classes	3:30 p.m. – 5:30 p.m. Sat Dec. 13
4:00 p.m. and 4:30 p.m. T/TH	3:30 p.m. – 5:30 p.m. Thur. Dec. 11
4:00 p.m. and 4:30 p.m. M/W, M/W/F, or Daily	3:30 p.m. – 5:30 p.m. Wed. Dec. 10

EVENING CLASSES (After 4:30 p.m.) and SATURDAY CLASSES (After 4:30 p.m.)

Final examinations will be conducted as per the following schedule:

Class which meet on:	Will conduct final exam on:
M/W or Monday only after 4:30 p.m.	6:30 – 8:30 p.m. Monday, Dec. 8
T/TH or Tuesday only after 4:30 p.m.	6:30 – 8:30 p.m. Tuesday, Dec. 9
Wednesday only after 4:30 p.m.	6:30 – 8:30 p.m. Wednesday, Dec. 10
Thursday only after 4:30 p.m.	6:30 – 8:30 p.m. Thursday, Dec. 11
Friday only after 4:30 p.m.	6:30 – 8:30 p.m. Friday, Dec. 12
Saturday only after 4:30 p.m.	6:30 – 8:30 p.m. Saturday, Dec. 13

- The above Final Exam Schedule pertains to only the regular 17.5-week classes.
- For short term sessions, please check with faculty of record or class Syllabus.

How to Read This Schedule

ADMINISTRATION OF JUSTICE

CODE	SEC L/L HOURS	DAYS	INSTRUCTOR	ROOM	COLLEGE

ADMINISTRATION OF JUSTICE *ADJUS*

**** 21 INTRODUCTION TO ADMINISTRATION OF JUSTICE 3 UNITS**

History and philosophy of administration of justice in America

43280	Lec 11:00-12:15 PM	M W	Wallace	A215	Merritt
43480	Lec		Wallace	ONLINE	Merritt

Online class. This class has no required online meetings. Students are expected to log into their course multiple times a week and complete learning activities as directed. To access Peralta e-mail and Canvas, please visit https://web.peralta.edu/portal/.

COMMUNICATIONS

CODE	SEC L/L HOURS	DAYS	INSTRUCTOR	ROOM	COLLEGE

COMMUNICATIONS *COMM*

**** 3 INTRODUCTION TO HUMAN COMMUNICATION 3 UNITS**

Study of human communication

40239	Lec 6:30-9:20 PM	W	Thaning	ONLINE	Berkeley

This is an Online Class. This class has both required online meetings and required online learning activities. Students must be available to meet online for the days/hours listed for this section and log into their course site multiple times a week to complete the online learning activities as directed. To access Peralta e-mail and Canvas, please visit https://web.peralta.edu/portal/.

204 BAKING FUNDAMENTALS 4 UNITS

Introduction to baking theory and practice

COREQUISITE: CULIN 203, 215, 216, & 219

21144	Lab 8:30-11:20 AM	WTh	Martin	E118	Laney

Class will be a HYBRID; Lecture hours will be fully ONLINE with no set zoom

**** 88 INTRODUCTION TO FOOD AND CULTURE 3 UNITS**

Exploration of the relationship between food and culture in society

21446	Lec 1:00-3:50 PM	M	Lew	D200	Laney

Note: This class will be on the Laney campus at the times and in the location

- Section Indicator
- Discipline
- Course Number, Course Title, Number of Units
- Course Summary
- Section Needed for enrollment
- Time the Course is taught, not that some courses have more than one start or stop time.
- Days of the week course is taught – M=Monday, T= Tuesday, W=Wednesday, TH = Thursday, F=Friday, S=Saturday.
- Name of Instructor
- Room where the course is taught, see map on the back cover for location.
- College Campus – over 40% of students attend classes in more than one college per semester, Alameda=College of Alameda, Berkeley = Berkeley City College, Laney = Laney College , Merritt = Merritt College
- *** Single Asterisk** – Course is accepted for transfer credit to California State University (CSU) only.
  **** Double Asterisk** – Course is accepted for transfer credit to California State University (CSU) and at the University of California (UC), within any limitations stipulated by UC
- Online Course
- Sections shaded in gray are weekend or evening courses
- Section Notes – Special notes regarding the section. If course is hybrid, meeting instructions will be located here.
- Low Cost Textbook (LTC) - This course has required books or software that are **under $50** to purchase.
- No Textbook Cost (NTC) - This course has **no cost** for any textbooks or required software.

Please Note:

- Classes will be offered in fully-online, hybrid, and in person modalities. We hope that you can find classes offered in the modality that works for your needs. Student and administrative services will be available in person and online.
- **Classes subject to change**, please see online schedule for the latest information in Campus Solutions: sa.peralta.edu

The Following Courses Are for **Summer** 2025

For a more up-to-date listing of classes, visit Campus Solutions at
sa.peralta.edu

CODE SEC L/L HOURS DAYS INSTRUCTOR ROOM COLLEGE

AFRICAN-AMERICAN STUDIES AFRAM

**** 1 INTRODUCTION TO AFRICAN AMERICAN STUDIES 3 UNITS**

Overview of the field of African American Studies

30549 Lec Campbell ONLINE Alameda

*** Low Cost Instructional Section ** This class is 100% online with no mandatory scheduled Zoom meetings. Instruction will be provided through the college learning management system Canvas and Zoom software. On the course start date, log into Canvas to begin. Please contact instructor at jcampbell@peralta.edu for more information. All instructions and communications for this class will be sent to Peralta student email accounts. To access your student email account, go to www.peralta.edu and click on "For Students" on the left side. Then select "Student Email".*

ANTHROPOLOGY ANTHR

**** 1 INTRODUCTION TO PHYSICAL ANTHROPOLOGY 3 UNITS**

Study of human beings and their ancestors

30144 Lec Buyagawan ONLINE Alameda

*** Zero Cost textbook ** This class is 100% online with no mandatory scheduled Zoom meetings. Instruction will be provided through the college learning management system Canvas and Zoom software. On the course start date, log into Canvas to begin. Please contact instructor at nbuyagawan@peralta.edu for more information. All instructions and communications for this class will be sent to Peralta student email accounts. To access your student email account, go to www.peralta.edu and click on "For Students" on the left side. Then select "Student Email". Cost Cutter Alert: This course section uses only zero-cost course materials. Course materials are provided digitally free of charge. Printed materials are sometimes available for purchase.*

30177 Lec Buyagawan ONLINE Alameda

*** Zero Cost textbook ** This class is 100% online with no mandatory scheduled Zoom meetings. Instruction will be provided through the college learning management system Canvas and Zoom software. On the course start date, log into Canvas to begin. Please contact instructor at nbuyagawan@peralta.edu for more information. All instructions and communications for this class will be sent to Peralta student email accounts. To access your student email account, go to www.peralta.edu and click on "For Students" on the left side. Then select "Student Email". Cost Cutter Alert: This course section uses only zero-cost course materials. Course materials are provided digitally free of charge. Printed materials are sometimes available for purchase.*

**** 3 INTRODUCTION TO SOCIAL AND CULTURAL ANTHROPOLOGY 3 UNITS**

Cross-cultural analysis of social and cultural factors of human behavior in the recent past and present

30178 Lec Leitner ONLINE Alameda

*** Zero Cost textbook ** This class is 100% online with no mandatory scheduled Zoom meetings. Instruction will be provided through the college learning management system Canvas and Zoom software. On the course start date, log into Canvas to begin. Please contact instructor at dleitner@peralta.edu for more information. All instructions and communications for this class will be sent to Peralta student email accounts. To access your student email account, go to www.peralta.edu and click on "For Students" on the left side. Then select "Student Email". Cost Cutter Alert: This course section uses only zero-cost course materials. Course materials are provided digitally free of charge. Printed materials are sometimes available for purchase.*

ART ART

**** 122 WORLD ART 3 UNITS**

Survey of the origins and development of the painting, sculpture, architecture, artifacts of the great civilizations from around the world

30573 Lec Gardini ONLINE Alameda

06/16/2025-08/07/2025 This class is 100% online with no mandatory scheduled Zoom meetings. Instruction will be provided through the college learning management system Canvas and Zoom software. On the course start date, log into Canvas to begin. Please contact instructor at agardini@peralta.edu for more information. All instructions and communications for this class will be sent to Peralta student email accounts. To access your student email account, go to www.peralta.edu and click on "For Students" on the left side. Then select "Student Email".

ASIAN AND ASIAN-AMERICAN STUDIES ASAME

**** 45A ASIAN-AMERICAN HISTORY TO 1945 3 UNITS**

Asian-American history from the Pre-Columbian period to 1945

30204 Lec Wu ONLINE Alameda

06/16/2025-08/07/2025 This class is 100% online with no mandatory scheduled Zoom meetings. Instruction will be provided through the college learning management system Canvas and Zoom software. On the course start date, log into Canvas to begin. Please contact instructor at mitchelwu@peralta.edu for more information. All instructions and communications for this class will be sent to Peralta student email accounts. To access your student email account, go to www.peralta.edu and click on "For Students" on the left side. Then select "Student Email".

ATHLETICS ATHL

**** 7 BASKETBALL TEAM PRE-SEASON PREPARATION 0.5 UNIT**

Intercollegiate Basketball Team Pre-season training for intercollegiate competition

30193 Lab 12:00-1:15 PM MTWTh Staff G105 Alameda

**** 73 VOLLEYBALL TEAM PRE-SEASON PREPARATION 0.5 UNIT**

Intercollegiate Volleyball Team Pre-season training. The course includes fundamentals of intercollegiate competition

30192 Lab 2:30-3:45 PM MTWTh Staff G105 Alameda

AUTOMOTIVE TECHNOLOGY ATECH

*** 22 INTRODUCTION TO AUTO MECHANICS 4 UNITS**

How cars work

30157 Lab 8:00-10:10 AM MTWTh Christensen B102 Alameda

This class is on-campus and meets physically in-person on MTWTH 8:00-12:25pm. Please contact instructor at mchristensen@peralta.edu for more information. Canvas usage or other digital learning tools may apply.

Lec 10:15-12:25 PM MTWTh Christensen B202 Alameda

30194 Lab 12:30-2:40 PM MTWTh Christensen B102 Alameda

This class is on-campus and meets physically in-person on MTWTH 10:15-2:40pm. Please contact instructor at mchristensen@peralta.edu for more information. Canvas usage or other digital learning tools may apply.

Lec 10:15-12:25 PM MTWTh Christensen B202 Alameda

AVIATION MAINTENANCE TECHNOLOGY AMT

*** 66 AIRFRAME SYSTEMS AND REVIEW 3 UNITS**

Review in preparation for the Federal Aviation Administration examination

30555 Lec 3:00-4:10 PM MTWThF Ko AIRFC110 Alameda

CODE SEC L/L HOURS DAYS INSTRUCTOR ROOM COLLEGE

*** 66L AIRFRAME SYSTEMS AND REVIEW 2 UNITS**

Review in preparation for the Federal Aviation Administration examination

30556 Lab 4:15-6:45 PM MTWThF Ko AIRFC110 Alameda

BIOLOGY *BIOL*

**** 2 HUMAN ANATOMY 5 UNITS**

Detailed study of human body structure

PREREQUISITE: BIOL 10 OR 24

30134 Lab 5:30-7:35 PM MTWTh Reiman ATLAN130 Alameda

This class is on-campus and meets physically in-person on MTWTH 2:00-4:50m, and 5:30-7:35pm. Please contact instructor at lreiman@peralta.edu for more information. Canvas usage or other digital learning tools may apply.

Lec 2:00-4:50 PM MTWTh Reiman ATLAN130 Alameda

**** 10 INTRODUCTION TO BIOLOGY 4 UNITS**

Fundaments of biology for the non-major

30180 Lab 4:30-6:35 PM MTWTh Staff ATLAN134 Alameda

This class is on-campus and meets physically in-person on MTWTH 2:00-4:05pm and 4:30-6:35pm. Please contact instructor at @peralta.edu for more information. Canvas usage or other digital learning tools may apply.

Lec 2:00-4:05 PM MTWTh Staff ATLAN110 Alameda

**** 24 BASIC HUMAN ANATOMY AND PHYSIOLOGY 4 UNITS**

Fundamentals of the structure and function of the human body from an organ system perspective

30623 Lab Staff ONLINE Alameda

This class is 100% online with no mandatory scheduled Zoom meetings. Instruction will be provided through the college learning management system Canvas and Zoom software. On the course start date, log into Canvas to begin. Please contact instructor at @peralta.edu for more information. All instructions and communications for this class will be sent to Peralta student email accounts. To access your student email account, go to www.peralta.edu and click on "For Students" on the left side. Then select "Student Email".

Lec Staff ONLINE Alameda

BUSINESS *BUS*

**** 1A FINANCIAL ACCOUNTING 4 UNITS**

Study of purpose, theory, and specific methods of accounting

30587 Lec Fish ONLINE Alameda

This class is 100% online with no mandatory scheduled Zoom meetings. Instruction will be provided through the college learning management system Canvas and Zoom software. On the course start date, log into Canvas to begin. Please contact instructor at ofish@peralta.edu for more information. All instructions and communications for this class will be sent to Peralta student email accounts. To access your student email account, go to www.peralta.edu and click on "For Students" on the left side. Then select "Student Email".

30588 Lec Olive ONLINE Alameda

This class is 100% online with no mandatory scheduled Zoom meetings. Instruction will be provided through the college learning management system Canvas and Zoom software. On the course start date, log into Canvas to begin. Please contact instructor at rolive@peralta.edu for more information. All instructions and communications for this class will be sent to Peralta student email accounts. To access your student email account, go to www.peralta.edu and click on "For Students" on the left side. Then select "Student Email".

CODE SEC L/L HOURS DAYS INSTRUCTOR ROOM COLLEGE

**** 1B MANAGERIAL ACCOUNTING 4 UNITS**

Uses of accounting data for planning, controlling and decision making

PREREQUISITE: BUS 1A

30589 Lec Olive ONLINE Alameda

This class is 100% online with no mandatory scheduled Zoom meetings. Instruction will be provided through the college learning management system Canvas and Zoom software. On the course start date, log into Canvas to begin. Please contact instructor at rolive@peralta.edu for more information. All instructions and communications for this class will be sent to Peralta student email accounts. To access your student email account, go to www.peralta.edu and click on "For Students" on the left side. Then select "Student Email".

**** 2 INTRODUCTION TO BUSINESS LAW 3 UNITS**

General survey of business law

30590 Lec Johnson ONLINE Alameda

This class is 100% online with no mandatory scheduled Zoom meetings. Instruction will be provided through the college learning management system Canvas and Zoom software. On the course start date, log into Canvas to begin. Please contact instructor at cjohnson@peralta.edu for more information. All instructions and communications for this class will be sent to Peralta student email accounts. To access your student email account, go to www.peralta.edu and click on "For Students" on the left side. Then select "Student Email".

*** 20 GENERAL ACCOUNTING 3 UNITS**

Theory and practice of accounting

30593 Lec Fish ONLINE Alameda

This class is 100% online with no mandatory scheduled Zoom meetings. Instruction will be provided through the college learning management system Canvas and Zoom software. On the course start date, log into Canvas to begin. Please contact instructor at ofish@peralta.edu for more information. All instructions and communications for this class will be sent to Peralta student email accounts. To access your student email account, go to www.peralta.edu and click on "For Students" on the left side. Then select "Student Email".

COMMUNICATIONS *COMM*

**** 1A INTRODUCTION TO SPEECH 3 UNITS**

Rhetorical and argumentative analysis of significant contemporary political and social issues

30148 Lec Fowler ONLINE Alameda

*** Zero Cost textbook ** 06/30/2025-07/24/2025 This class is 100% online with no mandatory scheduled Zoom meetings. Instruction will be provided through the college learning management system Canvas and Zoom software. On the course start date, log into Canvas to begin. Please contact instructor at jfowler@peralta.edu for more information. All instructions and communications for this class will be sent to Peralta student email accounts. To access your student email account, go to www.peralta.edu and click on "For Students" on the left side. Then select "Student Email". Cost Cutter Alert: This course section uses only zero-cost course materials. Course materials are provided digitally free of charge. Printed materials are sometimes available for purchase.*

30149 Lec Fowler ONLINE Alameda

*** Zero Cost textbook ** 06/30/2025-07/24/2025 This class is 100% online with no mandatory scheduled Zoom meetings. Instruction will be provided through the college learning management system Canvas and Zoom software. On the course start date, log into Canvas to begin. Please contact instructor at jfowler@peralta.edu for more information. All instructions and communications for this class will be sent to Peralta student email accounts. To access your student email account, go to www.peralta.edu and click on "For Students" on the left side. Then select "Student Email". Cost Cutter Alert: This course section uses only zero-cost course materials. Course materials are provided digitally free of charge. Printed materials are sometimes available for purchase.*

30197 Lec Fowler ONLINE Alameda

*** Zero Cost textbook ** 06/30/2025-07/24/2025 This class is 100% online with no mandatory scheduled Zoom meetings. Instruction will be provided through the college learning management system Canvas and Zoom software. On the course start date, log into Canvas to begin. Please contact instructor at jfowler@peralta.edu for more information. All instructions and communications for this class will be sent to Peralta student email accounts. To access your student email account, go to www.peralta.edu and click on "For Students" on*

CODE	SEC L/L HOURS	DAYS	INSTRUCTOR	ROOM	COLLEGE

the left side. Then select "Student Email". Cost Cutter Alert: This course section uses only zero-cost course materials. Course materials are provided digitally free of charge. Printed materials are sometimes available for purchase.

**** 6 INTERCULTURAL COMMUNICATION 3 UNITS**

Dynamics of intercultural communication as it applies to the diversity of American cultures

30176	Lec		Wilson	ONLINE	Alameda

*** Zero Cost textbook ** This class is 100% online with no mandatory scheduled Zoom meetings. Instruction will be provided through the college learning management system Canvas and Zoom software. On the course start date, log into Canvas to begin. Please contact instructor at kwilson@peralta.edu for more information. All instructions and communications for this class will be sent to Peralta student email accounts. To access your student email account, go to www.peralta.edu and click on "For Students" on the left side. Then select "Student Email". Cost Cutter Alert: This course section uses only zero-cost course materials. Course materials are provided digitally free of charge. Printed materials are sometimes available for purchase.*

COMPUTER INFORMATION SYSTEMS *CIS*

**** 1 INTRODUCTION TO COMPUTER INFORMATION SYSTEMS 4 UNITS**

General nature of computer hardware, software and systems

30187	Lab		VillegasJr.	ONLINE	Alameda

This class is 100% online with no mandatory scheduled Zoom meetings. Instruction will be provided through the college learning management system Canvas and Zoom software. On the course start date, log into Canvas to begin. Please contact instructor at avillegas@peralta.edu for more information. All instructions and communications for this class will be sent to Peralta student email accounts. To access your student email account, go to www.peralta.edu and click on "For Students" on the left side. Then select "Student Email".

	Lec		VillegasJr.	ONLINE	Alameda

**** 5 INTRODUCTION TO COMPUTER SCIENCE 5 UNITS**

Introduction to computer science

30600	Lab		Strickland	ONLINE	Alameda

This class is 100% online with no mandatory scheduled Zoom meetings. Instruction will be provided through the college learning management system Canvas and Zoom software. On the course start date, log into Canvas to begin. Please contact instructor at jstrickland@peralta.edu for more information. All instructions and communications for this class will be sent to Peralta student email accounts. To access your student email account, go to www.peralta.edu and click on "For Students" on the left side. Then select "Student Email".

	Lec		Strickland	ONLINE	Alameda

COOPERATIVE WORK EXPERIENCE EDUCATION *COPED*

*** 450 WORK EXPERIENCE 1 - 3 UNIT**

Supervised employment

30223	Lab		Settles	ONLINE	Alameda

Please contact instructor at rsettles@peralta.edu for more information. All instructions and communications for this class will be sent to Peralta student email accounts. To access your student email account, go to www.peralta.edu and click on "For Students" on the left side. Then select "Student Email".

COUNSELING *COUN*

**** 24 COLLEGE SUCCESS 3 UNITS**

Identification and development of resources that facilitate college success

CODE	SEC L/L HOURS	DAYS	INSTRUCTOR	ROOM	COLLEGE
30181	Lec		Mears	ONLINE	Alameda

*** Zero Cost textbook ** This class is 100% online with no mandatory scheduled Zoom meetings. Instruction will be provided through the college learning management system Canvas and Zoom software. On the course start date, log into Canvas to begin. Please contact instructor at jmears@peralta.edu for more information. All instructions and communications for this class will be sent to Peralta student email accounts. To access your student email account, go to www.peralta.edu and click on "For Students" on the left side. Then select "Student Email". Cost Cutter Alert: This course section uses only zero-cost course materials. Course materials are provided digitally free of charge. Printed materials are sometimes available for purchase.*

30182	Lec		Frias	ONLINE	Alameda

*** Zero Cost textbook ** This class is 100% online with no mandatory scheduled Zoom meetings. Instruction will be provided through the college learning management system Canvas and Zoom software. On the course start date, log into Canvas to begin. Please contact instructor at bfrias@peralta.edu for more information. All instructions and communications for this class will be sent to Peralta student email accounts. To access your student email account, go to www.peralta.edu and click on "For Students" on the left side. Then select "Student Email". Cost Cutter Alert: This course section uses only zero-cost course materials. Course materials are provided digitally free of charge. Printed materials are sometimes available for purchase.*

**** 57 CAREER AND LIFE PLANNING 3 UNITS**

In-depth career and life planning

30160	Lec		Phan	ONLINE	Alameda

*** Zero Cost textbook ** This class is 100% online with no mandatory scheduled Zoom meetings. Instruction will be provided through the college learning management system Canvas and Zoom software. On the course start date, log into Canvas to begin. Please contact instructor at vinhphan@peralta.edu for more information. All instructions and communications for this class will be sent to Peralta student email accounts. To access your student email account, go to www.peralta.edu and click on "For Students" on the left side. Then select "Student Email". Cost Cutter Alert: This course section uses only zero-cost course materials. Course materials are provided digitally free of charge. Printed materials are sometimes available for purchase.*

30624	Lec		Lopez	ONLINE	Alameda

*** Zero Cost textbook ** This class is 100% online with no mandatory scheduled Zoom meetings. Instruction will be provided through the college learning management system Canvas and Zoom software. On the course start date, log into Canvas to begin. Please contact instructor at clopez@peralta.edu for more information. All instructions and communications for this class will be sent to Peralta student email accounts. To access your student email account, go to www.peralta.edu and click on "For Students" on the left side. Then select "Student Email". Cost Cutter Alert: This course section uses only zero-cost course materials. Course materials are provided digitally free of charge. Printed materials are sometimes available for purchase.*

DENTAL ASSISTING *DENTL*

220A INFECTION CONTROL AND ORAL HEALTH 2 UNITS

Introduction to infection control and oral health

30569	Lab 9:00-2:30 PM	M	Pagatpatan	A222	Alameda
	Lec		Pegues	HYBRID	Alameda
30570	Lab 9:00-2:30 PM	T	Pagatpatan	A222	Alameda
	Lec		Pegues	HYBRID	Alameda

251 DENTAL TERMINOLOGY 1 UNIT

Introduction to dental terminology

30191	Lec		Pegues	ONLINE	Alameda

This class is 100% online with no mandatory scheduled Zoom meetings. Instruction will be provided through the college learning management system Canvas and Zoom software. On the course start date, log into Canvas to begin. Please contact instructor at cpegues@peralta.edu for more information. All

CODE	SEC L/L HOURS	DAYS	INSTRUCTOR	ROOM	COLLEGE

instructions and communications for this class will be sent to Peralta student email accounts. To access your student email account, go to www.peralta.edu and click on "For Students" on the left side. Then select "Student Email".

ECONOMICS *ECON*

** 1 PRINCIPLES OF ECONOMICS (MACRO-ECONOMICS) 3 UNITS

Introductory economic concepts

PREREQUISITE: MATH 203 OR 211D

30581 Lec Bajrami ONLINE Alameda

06/30/2025-07/24/2025 This class is 100% online with no mandatory scheduled Zoom meetings. Instruction will be provided through the college learning management system Canvas and Zoom software. On the course start date, log into Canvas to begin. Please contact instructor at dbajrami@peralta.edu for more information. All instructions and communications for this class will be sent to Peralta student email accounts. To access your student email account, go to www.peralta.edu and click on "For Students" on the left side. Then select "Student Email".

30582 Lec Gueye ONLINE Alameda

This class is 100% online with no mandatory scheduled Zoom meetings. Instruction will be provided through the college learning management system Canvas and Zoom software. On the course start date, log into Canvas to begin. Please contact instructor at sgueye@peralta.edu for more information. All instructions and communications for this class will be sent to Peralta student email accounts. To access your student email account, go to www.peralta.edu and click on "For Students" on the left side. Then select "Student Email".

30583 Lec Bajrami ONLINE Alameda

06/30/2025-07/24/2025 This class is 100% online with no mandatory scheduled Zoom meetings. Instruction will be provided through the college learning management system Canvas and Zoom software. On the course start date, log into Canvas to begin. Please contact instructor at dbajrami@peralta.edu for more information. All instructions and communications for this class will be sent to Peralta student email accounts. To access your student email account, go to www.peralta.edu and click on "For Students" on the left side. Then select "Student Email".

** 2 PRINCIPLES OF ECONOMICS (MICRO-ECONOMICS) 3 UNITS

Principles of micro-economics

PREREQUISITE: MATH 203 OR 211D

30584 Lec Bajrami ONLINE Alameda

06/30/2025-07/24/2025 This class is 100% online with no mandatory scheduled Zoom meetings. Instruction will be provided through the college learning management system Canvas and Zoom software. On the course start date, log into Canvas to begin. Please contact instructor at dbajrami@peralta.edu for more information. All instructions and communications for this class will be sent to Peralta student email accounts. To access your student email account, go to www.peralta.edu and click on "For Students" on the left side. Then select "Student Email".

30585 Lec Gueye ONLINE Alameda

This class is 100% online with no mandatory scheduled Zoom meetings. Instruction will be provided through the college learning management system Canvas and Zoom software. On the course start date, log into Canvas to begin. Please contact instructor at sgueye@peralta.edu for more information. All instructions and communications for this class will be sent to Peralta student email accounts. To access your student email account, go to www.peralta.edu and click on "For Students" on the left side. Then select "Student Email".

ENGLISH *ENGL*

** 1A COMPOSITION AND READING 4 UNITS

Reading and writing expository prose

PREREQUISITE: ENGL 201B OR 264B OR ESL 21B OR ESL 52B OR PLACEMENT THROUGH MULTIPLE-MEASURES ASSESSMENT PROCESS

30128 Lec Rubin ONLINE Alameda

This class is 100% online with no mandatory scheduled Zoom meetings. Instruction will be provided through the college learning management system Canvas and Zoom software. On the course start date, log into Canvas to begin. Please contact instructor at jrubin@peralta.edu for more information. All instructions and communications for this class will be sent to Peralta student email accounts. To access your student email account, go to www.peralta.edu and click on "For Students" on the left side. Then select "Student Email".

30201 Lec Jones ONLINE Alameda

This class is 100% online with no mandatory scheduled Zoom meetings. Instruction will be provided through the college learning management system Canvas and Zoom software. On the course start date, log into Canvas to begin. Please contact instructor at majones@peralta.edu for more information. All instructions and communications for this class will be sent to Peralta student email accounts. To access your student email account, go to www.peralta.edu and click on "For Students" on the left side. Then select "Student Email".

** 1B COMPOSITION AND READING 4 UNITS

Continued expository writing

PREREQUISITE: ENGL 1A

30172 Lec Jones ONLINE Alameda

This class is 100% online with no mandatory scheduled Zoom meetings. Instruction will be provided through the college learning management system Canvas and Zoom software. On the course start date, log into Canvas to begin. Please contact instructor at majones@peralta.edu for more information. All instructions and communications for this class will be sent to Peralta student email accounts. To access your student email account, go to www.peralta.edu and click on "For Students" on the left side. Then select "Student Email".

** 5 CRITICAL THINKING IN READING AND WRITING 3 UNITS

Development of the ability to analyze, criticize and advocate ideas

PREREQUISITE: ENGL 1A

30139 Lec Pappas ONLINE Alameda

This class is 100% online with no mandatory scheduled Zoom meetings. Instruction will be provided through the college learning management system Canvas and Zoom software. On the course start date, log into Canvas to begin. Please contact instructor at pjpappas@peralta.edu for more information. All instructions and communications for this class will be sent to Peralta student email accounts. To access your student email account, go to www.peralta.edu and click on "For Students" on the left side. Then select "Student Email".

30202 Lec Nelson ONLINE Alameda

This class is 100% online with no mandatory scheduled Zoom meetings. Instruction will be provided through the college learning management system Canvas and Zoom software. On the course start date, log into Canvas to begin. Please contact instructor at pnelson@peralta.edu for more information. All instructions and communications for this class will be sent to Peralta student email accounts. To access your student email account, go to www.peralta.edu and click on "For Students" on the left side. Then select "Student Email".

ETHNIC STUDIES *ETHST*

** 1 INTRODUCTION TO ETHNIC STUDIES 3 UNITS

Survey of the American experience of ethnic and racial relations

30190 Lec Campbell ONLINE Alameda

This class is 100% online with no mandatory scheduled Zoom meetings. Instruction will be provided through the college learning management system Canvas and Zoom software. On the course start date, log into Canvas to begin. Please contact instructor at jcampbell@peralta.edu for more information. All instructions and communications for this class will be sent to Peralta student email accounts. To access your student email account, go to www.peralta.edu and click on "For Students" on the left side. Then select "Student Email".

30616 Lec Campbell ONLINE Alameda

06/30/2025-07/24/2025 This class is 100% online with no mandatory scheduled Zoom meetings. Instruction will be provided through the college learning management system Canvas and Zoom software. On the course start date, log into Canvas to begin. Please contact instructor at jcampbell@peralta.edu for more information. All instructions and communications for this class will be sent to Peralta student email accounts. To access your student email account, go to www.peralta.edu and click on "For Students" on the left side. Then select "Student Email".

CODE SEC L/L HOURS DAYS INSTRUCTOR ROOM COLLEGE

GEOGRAPHY GEOG

**** 1 PHYSICAL GEOGRAPHY 3 UNITS**

Basic elements of the earth's physical systems and processes

30130 Lec Patrich ONLINE Alameda

This class is 100% online with no mandatory scheduled Zoom meetings. Instruction will be provided through the college learning management system Canvas and Zoom software. On the course start date, log into Canvas to begin. Please contact instructor at jpatrich@peralta.edu for more information. All instructions and communications for this class will be sent to Peralta student email accounts. To access your student email account, go to www.peralta.edu and click on "For Students" on the left side. Then select "Student Email".

GEOLOGY GEOL

**** 10 INTRODUCTION TO GEOLOGY 3 UNITS**

Survey of structure and materials that compose the earth's surface and geologic processes responsible for shaping the earth

30184 Lec Self ONLINE Alameda

This class is 100% online with no mandatory scheduled Zoom meetings. Instruction will be provided through the college learning management system Canvas and Zoom software. On the course start date, log into Canvas to begin. Please contact instructor at stephenself@peralta.edu for more information. All instructions and communications for this class will be sent to Peralta student email accounts. To access your student email account, go to www.peralta.edu and click on "For Students" on the left side. Then select "Student Email".

HEALTH EDUCATION HLTED

**** 9 FIRST AID AND SAFETY 2 UNITS**

Introduction to first aid and safety

30183 Lec Dewrance ONLINE Alameda

06/30/2025-07/24/2025 This class is 100% online with no mandatory scheduled Zoom meetings. Instruction will be provided through the college learning management system Canvas and Zoom software. On the course start date, log into Canvas to begin. Please Contact instructor at ldewrance@peralta.edu for more information. All instructions and communications for this class will be sent to Peralta student email accounts. To access your student email account, go to www.peralta.edu and click on "For Students" on the left side. Then select "Student Email".

HEALTH PROFESSIONS AND OCCUPATIONS HLTOC

201 MEDICAL TERMINOLOGY I 2 UNITS

Principals and foundation of medical language

30155 Lec Dave' ONLINE Alameda

06/30/2025-07/24/2025 This class is 100% online with no mandatory scheduled Zoom meetings. Instruction will be provided through the college learning management system Canvas and Zoom software. On the course start date, log into Canvas to begin. Please contact instructor at ndave@peralta.edu for more information. All instructions and communications for this class will be sent to Peralta student email accounts. To access your student email account, go to www.peralta.edu and click on "For Students" on the left side. Then select "Student Email".

30171 Lec Dave' ONLINE Alameda

This class is 100% online with no mandatory scheduled Zoom meetings. Instruction will be provided through the college learning management system Canvas and Zoom software. On the course start date, log into Canvas to begin. Please contact instructor at ndave@peralta.edu for more information. All instructions and communications for this class will be sent to Peralta student email accounts. To access your student email account, go to www.peralta.edu and click on "For Students" on the left side. Then select "Student Email".

30571 Lec Dave' ONLINE Alameda

06/16/2025-08/07/2025 This class is 100% online with no mandatory scheduled Zoom meetings. Instruction will be provided through the college learning management system Canvas and Zoom software. On the course start date, log into Canvas to begin. Please contact instructor at ndave@peralta.edu for more information. All instructions and communications for this class will be sent to Peralta student email accounts. To access your student email account, go to www.peralta.edu and click on "For Students" on the left side. Then select "Student Email".

202 MEDICAL TERMINOLOGY II 2 UNITS

Principals and foundation of medical language

30131 Lec Dave' ONLINE Alameda

06/16/2025-08/07/2025 This class is 100% online with no mandatory scheduled Zoom meetings. Instruction will be provided through the college learning management system Canvas and Zoom software. On the course start date, log into Canvas to begin. Please contact instructor at ndave@peralta.edu for more information. All instructions and communications for this class will be sent to Peralta student email accounts. To access your student email account, go to www.peralta.edu and click on "For Students" on the left side. Then select "Student Email".

HISTORY HIST

**** 7A HISTORY OF THE UNITED STATES TO 1877 3 UNITS**

History of the United States from colonial days to Reconstruction (1877)

30129 Lec Loretto ONLINE Alameda

This class is 100% online with no mandatory scheduled Zoom meetings. Instruction will be provided through the college learning management system Canvas and Zoom software. On the course start date, log into Canvas to begin. Please contact instructor at eloretto@peralta.edu for more information. All instructions and communications for this class will be sent to Peralta student email accounts. To access your student email account, go to www.peralta.edu and click on "For Students" on the left side. Then select "Student Email".

30137 Lec Loretto ONLINE Alameda

This class is 100% online with no mandatory scheduled Zoom meetings. Instruction will be provided through the college learning management system Canvas and Zoom software. On the course start date, log into Canvas to begin. Please contact instructor at eloretto@peralta.edu for more information. All instructions and communications for this class will be sent to Peralta student email accounts. To access your student email account, go to www.peralta.edu and click on "For Students" on the left side. Then select "Student Email".

**** 7B HISTORY OF THE UNITED STATES SINCE 1865 3 UNITS**

History of the United States from the end of the Civil War to the present

30162 Lec Story ONLINE Alameda

This class is 100% online with no mandatory scheduled Zoom meetings. Instruction will be provided through the college learning management system Canvas and Zoom software. On the course start date, log into Canvas to begin. Please contact instructor at mstory@peralta.edu for more information. All instructions and communications for this class will be sent to Peralta student email accounts. To access your student email account, go to www.peralta.edu and click on "For Students" on the left side. Then select "Student Email".

30196 Lec Gonzalez ONLINE Alameda

This class is 100% online with no mandatory scheduled Zoom meetings. Instruction will be provided through the college learning management system Canvas and Zoom software. On the course start date, log into Canvas to begin. Please contact instructor at gabrielgonzalez@peralta.edu for more information. All instructions and communications for this class will be sent to Peralta student email accounts. To access your student email account, go to www.peralta.edu and click on "For Students" on the left side. Then select "Student Email".

HUMANITIES HUMAN

**** 13A MYTH, SYMBOL AND FOLKLORE 3 UNITS**

Study of myths, symbols, and folklore

30163 Lec Lipowitz ONLINE Alameda

*** Low Cost Instructional Section ** This class is 100% online with no*

CODE	SEC L/L HOURS	DAYS	INSTRUCTOR	ROOM	COLLEGE

mandatory scheduled Zoom meetings. Instruction will be provided through the college learning management system Canvas and Zoom software. On the course start date, log into Canvas to begin. Please contact instructor at clipowitz@peralta.edu for more information. All instructions and communications for this class will be sent to Peralta student email accounts. To access your student email account, go to www.peralta.edu and click on "For Students" on the left side. Then select "Student Email".

KINESIOLOGY (FORMALLY PE) KIN

** 54A CROSS FITNESS I - FUNDAMENTALS 1 UNIT

Activity class

30551 Lab Altenbach ONLINE Alameda

06/16/2025-08/07/2025 This class is 100% online with no mandatory scheduled Zoom meetings. Instruction will be provided through the college learning management system Canvas and Zoom software. On the course start date, log into Canvas to begin. Please contact instructor at saltenbach@peralta.edu for more information. All instructions and communications for this class will be sent to Peralta student email accounts. To access your student email account, go to www.peralta.edu and click on "For Students" on the left side. Then select "Student Email".

** 54B CROSS FITNESS II - BEGINNING 1 UNIT

Activity class

30552 Lab Altenbach ONLINE Alameda

06/16/2025-08/07/2025 This class is 100% online with no mandatory scheduled Zoom meetings. Instruction will be provided through the college learning management system Canvas and Zoom software. On the course start date, log into Canvas to begin. Please contact instructor at saltenbach@peralta.edu for more information. All instructions and communications for this class will be sent to Peralta student email accounts. To access your student email account, go to www.peralta.edu and click on "For Students" on the left side. Then select "Student Email".

** 54C CROSS FITNESS III - INTERMEDIATE 1 UNIT

Activity class

30553 Lab Altenbach ONLINE Alameda

06/16/2025-08/07/2025 This class is 100% online with no mandatory scheduled Zoom meetings. Instruction will be provided through the college learning management system Canvas and Zoom software. On the course start date, log into Canvas to begin. Please contact instructor at saltenbach@peralta.edu for more information. All instructions and communications for this class will be sent to Peralta student email accounts. To access your student email account, go to www.peralta.edu and click on "For Students" on the left side. Then select "Student Email".

** 54D CROSS FITNESS IV - EXPERIENCED 1 UNIT

Activity class

30554 Lab Altenbach ONLINE Alameda

06/16/2025-08/07/2025 This class is 100% online with no mandatory scheduled Zoom meetings. Instruction will be provided through the college learning management system Canvas and Zoom software. On the course start date, log into Canvas to begin. Please contact instructor at saltenbach@peralta.edu for more information. All instructions and communications for this class will be sent to Peralta student email accounts. To access your student email account, go to www.peralta.edu and click on "For Students" on the left side. Then select "Student Email".

** 58A FITNESS CENTER STRENGTH TRAINING I - FUNDAMENTAL 0.5 UNIT

Activity class

30212 Lab 4:00-6:05 PM T Th Altenbach G214 Alameda

06/16/2025-08/07/2025 This class is on-campus and meets physically in-person on TTH 4:00-6:05pm. Please contact instructor at saltenbach@peralta.edu for more information. Canvas usage or other digital learning tools may apply.

** 58B FITNESS CENTER STRENGTH TRAINING II - BEGINNING 0.5 UNIT

Activity class

30213 Lab 4:00-6:05 PM T Th Altenbach G214 Alameda

06/16/2025-08/07/2025 This class is on-campus and meets physically in-person on TTH 4:00-6:05pm. Please contact instructor at saltenbach@peralta.edu for more information. Canvas usage or other digital learning tools may apply.

** 58C FITNESS CENTER STRENGTH TRAINING III - INTERMEDIATE 0.5 UNIT

Activity class

30214 Lab 4:00-6:05 PM T Th Altenbach G214 Alameda

06/16/2025-08/07/2025 This class is on-campus and meets physically in-person on TTH 4:00-6:05pm. Please contact instructor at saltenbach@peralta.edu for more information. Canvas usage or other digital learning tools may apply.

** 58D FITNESS CENTER STRENGTH TRAINING IV - EXPERIENCED 0.5 UNIT

Activity class

30215 Lab 4:00-6:05 PM T Th Altenbach G214 Alameda

06/16/2025-08/07/2025 This class is on-campus and meets physically in-person on TTH 4:00-6:05pm. Please contact instructor at saltenbach@peralta.edu for more information. Canvas usage or other digital learning tools may apply.

** 74A BADMINTON I - FUNDAMENTALS 0.5 UNIT

Activity class

30216 Lab 6:30-8:35 PM T Th Altenbach G105 Alameda

06/16/2025-08/07/2025 This class is on-campus and meets physically in-person on TTH 6:30-8:35pm. Please contact instructor at saltenbach@peralta.edu for more information. Canvas usage or other digital learning tools may apply.

** 74B BADMINTON II - BEGINNING 0.5 UNIT

Activity class

30217 Lab 6:30-8:35 PM T Th Altenbach G105 Alameda

06/16/2025-08/07/2025 This class is on-campus and meets physically in-person on TTH 6:30-8:35pm. Please contact instructor at saltenbach@peralta.edu for more information. Canvas usage or other digital learning tools may apply.

** 74C BADMINTON III - INTERMEDIATE 0.5 UNIT

Activity class

30218 Lab 6:30-8:35 PM T Th Altenbach G105 Alameda

06/16/2025-08/07/2025 This class is on-campus and meets physically in-person on TTH 6:30-8:35pm. Please contact instructor at saltenbach@peralta.edu for more information. Canvas usage or other digital learning tools may apply.

** 74D BADMINTON IV - COMPETITIVE 0.5 UNIT

Activity class

30219 Lab 6:30-8:35 PM T Th Altenbach G105 Alameda

06/16/2025-08/07/2025 This class is on-campus and meets physically in-person on TTH 6:30-8:35pm. Please contact instructor at saltenbach@peralta.edu for more information. Canvas usage or other digital learning tools may apply.

MATHEMATICS MATH

** 1 PRE-CALCULUS 4 UNITS

Preparation for the calculus sequence or other courses requiring a sound algebraic background

PREREQUISITE: MATH 203 OR 211D

30154 Lec Wu ONLINE Alameda

*** Zero Cost textbook ** This class is 100% online with optional zoom sessions on MTWTH 9:30-11am. Instruction will be provided through the college learning management system Canvas and Zoom software. On the course start date, log into Canvas to begin. Please contact instructor at christopherwu@peralta.edu for more information. All instructions and communications for this class will be sent to Peralta student email accounts. To access your student email account, go to www.peralta.edu and click on "For Students" on the left side. Then select "Student Email". Cost Cutter Alert: This course section uses only zero-cost course materials. Course materials are provided digitally free of charge. Printed materials are sometimes available for purchase.*

** 3A CALCULUS I 5 UNITS

Theorems on limits and continuous functions, derivatives, differentials, applications

PREREQUISITE: MATH 2; OR MATH 1 & 50

30168 Lec Karunaratne ONLINE Alameda

CODE SEC L/L HOURS DAYS INSTRUCTOR ROOM COLLEGE

*** Zero Cost textbook ** This class is 100% online with no mandatory scheduled Zoom meetings. Instruction will be provided through the college learning management system Canvas and Zoom software. On the course start date, log into Canvas to begin. Please contact instructor at gkarunaratne@peralta.edu for more information. All instructions and communications for this class will be sent to Peralta student email accounts. To access your student email account, go to www.peralta.edu and click on "For Students" on the left side. Then select "Student Email". Cost Cutter Alert: This course section uses only zero-cost course materials. Course materials are provided digitally free of charge. Printed materials are sometimes available for purchase.*

30195 Lec Ghiselli ONLINE Alameda

*** Zero Cost textbook ** This class is 100% online with no mandatory scheduled Zoom meetings. Instruction will be provided through the college learning management system Canvas and Zoom software. On the course start date, log into Canvas to begin. Please contact instructor at mghiselli@peralta.edu for more information. All instructions and communications for this class will be sent to Peralta student email accounts. To access your student email account, go to www.peralta.edu and click on "For Students" on the left side. Then select "Student Email". Cost Cutter Alert: This course section uses only zero-cost course materials. Course materials are provided digitally free of charge. Printed materials are sometimes available for purchase.*

** 3B CALCULUS II 5 UNITS

Applications of the definite integral

PREREQUISITE : MATH 3A

30170 Lec Lee ONLINE Alameda

*** Zero Cost textbook ** This class is 100% online with no mandatory scheduled Zoom meetings. Instruction will be provided through the college learning management system Canvas and Zoom software. On the course start date, log into Canvas to begin. Please contact instructor at minyounglee@peralta.edu for more information. All instructions and communications for this class will be sent to Peralta student email accounts. To access your student email account, go to www.peralta.edu and click on "For Students" on the left side. Then select "Student Email". Cost Cutter Alert: This course section uses only zero-cost course materials. Course materials are provided digitally free of charge. Printed materials are sometimes available for purchase.*

** 3C CALCULUS III 5 UNITS

Partial differentiation

PREREQUISITE: MATH 3B

30151 Lec Riazati ONLINE Alameda

*** Zero Cost textbook ** 06/16/2025-08/07/2025 This class is 100% online with no mandatory scheduled Zoom meetings. Instruction will be provided through the college learning management system Canvas and Zoom software. On the course start date, log into Canvas to begin. Please contact instructor at friazati@peralta.edu for more information. All instructions and communications for this class will be sent to Peralta student email accounts. To access your student email account, go to www.peralta.edu and click on "For Students" on the left side. Then select "Student Email". Cost Cutter Alert: This course section uses only zero-cost course materials. Course materials are provided digitally free of charge. Printed materials are sometimes available for purchase.*

30572 Lec Montgomery ONLINE Alameda

*** Zero Cost textbook ** 06/16/2025-08/07/2025 This class is 100% online with no mandatory scheduled Zoom meetings. Instruction will be provided through the college learning management system Canvas and Zoom software. On the course start date, log into Canvas to begin. Please contact instructor at cemontgomery@peralta.edu for more information. All instructions and communications for this class will be sent to Peralta student email accounts. To access your student email account, go to www.peralta.edu and click on "For Students" on the left side. Then select "Student Email". Cost Cutter Alert: This course section uses only zero-cost course materials. Course materials are provided digitally free of charge. Printed materials are sometimes available for purchase.*

** 3E LINEAR ALGEBRA 3 UNITS

Linear algebra

PREREQUISITE : MATH 3A

30153 Lec Herrera ONLINE Alameda

This class is 100% online with no mandatory scheduled Zoom meetings. Instruction will be provided through the college learning management system Canvas and Zoom software. On the course start date, log into Canvas to begin. Please contact instructor at eherrera@peralta.edu for more information. All instructions and communications for this class will be sent to Peralta student email accounts. To access your student email account, go to www.peralta.edu and click on "For Students" on the left side. Then select "Student Email".

** 3F DIFFERENTIAL EQUATIONS 3 UNITS

Ordinary differential equations

PREREQUISITE: MATH 3C

30152 Lec Montgomery ONLINE Alameda

*** Zero Cost textbook ** This class is 100% online with no mandatory scheduled Zoom meetings. Instruction will be provided through the college learning management system Canvas and Zoom software. On the course start date, log into Canvas to begin. Please contact instructor at cemontgomery@peralta.edu for more information. All instructions and communications for this class will be sent to Peralta student email accounts. To access your student email account, go to www.peralta.edu and click on "For Students" on the left side. Then select "Student Email". Cost Cutter Alert: This course section uses only zero-cost course materials. Course materials are provided digitally free of charge. Printed materials are sometimes available for purchase.*

** 13 INTRODUCTION TO STATISTICS 4 UNITS

Introduction to theory and practice of statistics

PREREQUISITE: MATH 203 OR 211D

30145 Lec Beal-Uribe ONLINE Alameda

*** Zero Cost textbook ** 06/30/2025-07/24/2025 This class is 100% online with no mandatory scheduled Zoom meetings. Instruction will be provided through the college learning management system Canvas and Zoom software. On the course start date, log into Canvas to begin. Please contact instructor at kbealuribe@peralta.edu for more information. All instructions and communications for this class will be sent to Peralta student email accounts. To access your student email account, go to www.peralta.edu and click on "For Students" on the left side. Then select "Student Email". Cost Cutter Alert: This course section uses only zero-cost course materials. Course materials are provided digitally free of charge. Printed materials are sometimes available for purchase.*

30147 Lec Beal-Uribe ONLINE Alameda

*** Zero Cost textbook ** 06/30/2025-07/24/2025 This class is 100% online with no mandatory scheduled Zoom meetings. Instruction will be provided through the college learning management system Canvas and Zoom software. On the course start date, log into Canvas to begin. Please contact instructor at lbealuribe@peralta.edu for more information. All instructions and communications for this class will be sent to Peralta student email accounts. To access your student email account, go to www.peralta.edu and click on "For Students" on the left side. Then select "Student Email". Cost Cutter Alert: This course section uses only zero-cost course materials. Course materials are provided digitally free of charge. Printed materials are sometimes available for purchase.*

30167 Lec Bui ONLINE Alameda

*** Zero Cost textbook ** This class is 100% online with no mandatory scheduled Zoom meetings. Instruction will be provided through the college learning management system Canvas and Zoom software. On the course start date, log into Canvas to begin. Please contact instructor at pbui@peralta.edu for more information. All instructions and communications for this class will be sent to Peralta student email accounts. To access your student email account, go to www.peralta.edu and click on "For Students" on the left side. Then select "Student Email". Cost Cutter Alert: This course section uses only zero-cost course materials. Course materials are provided digitally free of charge. Printed materials are sometimes available for purchase.*

** 15 MATHEMATICS FOR LIBERAL ARTS STUDENTS 3 UNITS

Fundamental ideas underlying modern mathematics

PREREQUISITE: MATH 203 OR 211D

30220 Lec Riazati ONLINE Alameda

*** Zero Cost textbook ** 06/16/2025-08/07/2025 This class is 100% online with no mandatory scheduled Zoom meetings. Instruction will be provided through the college learning management system Canvas and Zoom software. On the course start date, log into Canvas to begin. Please contact instructor at friazati@peralta.edu for more information. All instructions and communications for this class will be sent to Peralta student email accounts. To access your student email account, go to www.peralta.edu and click on "For Students" on the left side. Then select "Student Email". Cost Cutter Alert: This course section uses only zero-cost course materials. Course materials are provided digitally free of charge. Printed materials are sometimes available for purchase.*

CODE SEC L/L HOURS DAYS INSTRUCTOR ROOM COLLEGE

MEXICAN AND LATIN AMERICAN STUDIES — M/LAT

**** 30A SURVEY OF LATIN-AMERICAN FILMS — 3 UNITS**

Critical examination of historical and contemporary film images of Latinos/Americanos as a result of cultural encounters within the United States

30617 Lec Quezada ONLINE Alameda

06/30/2025-07/24/2025 This class is 100% online with no mandatory scheduled Zoom meetings. Instruction will be provided through the college learning management system Canvas and Zoom software. On the course start date, log into Canvas to begin. Please contact instructor at aquezada@peralta.edu for more information. All instructions and communications for this class will be sent to Peralta student email accounts. To access your student email account, go to www.peralta.edu and click on "For Students" on the left side. Then select "Student Email".

MODERN MAKING — MAKR

501 SUPERVISED MODERN MAKING — 0 UNIT

Supervised design and production in the campus Fab Lab

30601 Lab Vega D103 Alameda

Open entry/open exit; Meets in the Fab Lab: MTWTH 1:30-5:40pm.

530A DESKTOP CUTTER - INTRODUCTION AND SAFETY — 0 UNIT

Selection, use and safety of desktop cutter and associated hand tools

30602 Lec Vega D103 Alameda

Open entry/open exit; Meets in the Fab Lab: MTWTH 1:30-5:40pm.

530B DESKTOP CUTTER - DESIGN AND TESTING — 0 UNIT

Designing projects to be made with the desktop cutter

30603 Lab Vega D103 Alameda

Open entry/open exit; Meets in the Fab Lab: MTWTH 1:30-5:40pm.

530C DESKTOP CUTTER - PRODUCTION — 0 UNIT

Production of project made with the desktop cutter

30604 Lab Vega D103 Alameda

Open entry/open exit; Meets in the Fab Lab: MTWTH 1:30-5:40pm.

540A DYE SUBLIMATION PRINTER - INTRODUCTION AND SAFETY — 0 UNIT

Use and safety of the Dye Sublimation Printer, associated tools and materials

30605 Lec Vega D103 Alameda

Open entry/open exit; Meets in the Fab Lab: MTWTH 1:30-5:40pm.

540B DYE SUBLIMATION PRINTER - DESIGN AND TESTING — 0 UNIT

Designing projects to be made with the Dye Sublimation Printer

30606 Lab Vega D103 Alameda

Open entry/open exit; Meets in the Fab Lab: MTWTH 1:30-5:40pm.

540C DYE SUBLIMATION PRINTER - PRODUCTION — 0 UNIT

Production of project made with the Dye Sublimation Printer

30607 Lab Vega D103 Alameda

Open entry/open exit; Meets in the Fab Lab: MTWTH 1:30-5:40pm.

560A LASER CUTTER - INTRODUCTION AND SAFETY — 0 UNIT

Basic use and safety for the laser cutter

30608 Lec Vega D103 Alameda

Open entry/open exit; Meets in the Fab Lab: MTWTH 1:30-5:40pm.

560B LASER CUTTER - DESIGN AND TESTING — 0 UNIT

Designing projects to be made with the laser cutter

30609 Lab Vega D103 Alameda

Open entry/open exit; Meets in the Fab Lab: MTWTH 1:30-5:40pm.

560C LASER CUTTER - PRODUCTION — 0 UNIT

Production of project made with the laser cutter

30610 Lab Vega D103 Alameda

Open entry/open exit; Meets in the Fab Lab: MTWTH 1:30-5:40pm.

570A 3D PRINTER - INTRODUCTION AND SAFETY — 0 UNIT

Basic use and safety for the 3D printer

30611 Lec Vega D103 Alameda

Open entry/open exit; Meets in the Fab Lab: MTWTH 1:30-5:40pm.

570B 3D PRINTER - DESIGN AND TESTING — 0 UNIT

Designing projects to be made with the 3D printer

30612 Lab Vega D103 Alameda

Open entry/open exit; Meets in the Fab Lab: MTWTH 1:30-5:40pm.

570C 3D PRINTER - PRODUCTION — 0 UNIT

Production of project made with the 3D printer

30613 Lab Vega D103 Alameda

Open entry/open exit; Meets in the Fab Lab: MTWTH 1:30-5:40pm.

PHILOSOPHY — PHIL

**** 1 INTRODUCTION TO PHILOSOPHY — 3 UNITS**

Study of selected classic examples of original works of philosophers

30164 Lec Peterson ONLINE Alameda

*** Zero Cost textbook ** This class is 100% online with no mandatory scheduled Zoom meetings. Instruction will be provided through the college learning management system Canvas and Zoom software. On the course start date, log into Canvas to begin. Please contact instructor at dpeterson@peralta.edu for more information. All instructions and communications for this class will be sent to Peralta student email accounts. To access your student email account, go to www.peralta.edu and click on "For Students" on the left side. Then select "Student Email". Cost Cutter Alert: This course section uses only zero-cost course materials. Course materials are provided digitally free of charge. Printed materials are sometimes available for purchase.*

POLITICAL SCIENCE — POSCI

**** 1 GOVERNMENT AND POLITICS IN THE UNITED STATES — 3 UNITS**

Introduction to principles and the political process of national, state, and local government

30138 Lec Hurtado-Ortiz ONLINE Alameda

This class is 100% online with no mandatory scheduled Zoom meetings. Instruction will be provided through the college learning management system Canvas and Zoom software. On the course start date, log into Canvas to begin. Please contact instructor at jhortiz@peralta.edu for more information. All instructions and communications for this class will be sent to Peralta student email accounts. To access your student email account, go to www.peralta.edu and click on "For Students" on the left side. Then select "Student Email".

30580 Lec Hurtado-Ortiz ONLINE Alameda

This class is 100% online with no mandatory scheduled Zoom meetings. Instruc-

CODE	SEC L/L HOURS	DAYS	INSTRUCTOR	ROOM	COLLEGE

tion will be provided through the college learning management system Canvas and Zoom software. On the course start date, log into Canvas to begin. Please contact instructor at jhortiz@peralta.edu for more information. All instructions and communications for this class will be sent to Peralta student email accounts. To access your student email account, go to www.peralta.edu and click on "For Students" on the left side. Then select "Student Email".

PSYCHOLOGY *PSYCH*

** 1A INTRODUCTION TO GENERAL PSYCHOLOGY 3 UNITS

Scientific principles of psychology

30161 Lec Chishty ONLINE Alameda

*** Zero Cost textbook ** This class is 100% online with no mandatory scheduled Zoom meetings. Instruction will be provided through the college learning management system Canvas and Zoom software. On the course start date, log into Canvas to begin. Please contact instructor at echishty@peralta.edu for more information. All instructions and communications for this class will be sent to Peralta student email accounts. To access your student email account, go to www.peralta.edu and click on "For Students" on the left side. Then select "Student Email". Cost Cutter Alert: This course section uses only zero-cost course materials. Course materials are provided digitally free of charge. Printed materials are sometimes available for purchase.*

** 1B INTRODUCTION TO GENERAL PSYCHOLOGY 3 UNITS

Exploration of awareness and development of personality

30598 Lec Peterson-Guada ONLINE Alameda

*** Zero Cost textbook ** This class is 100% online with no mandatory scheduled Zoom meetings. Instruction will be provided through the college learning management system Canvas and Zoom software. On the course start date, log into Canvas to begin. Please contact instructor at speterson@peralta.edu for more information. All instructions and communications for this class will be sent to Peralta student email accounts. To access your student email account, go to www.peralta.edu and click on "For Students" on the left side. Then select "Student Email". Cost Cutter Alert: This course section uses only zero-cost course materials. Course materials are provided digitally free of charge. Printed materials are sometimes available for purchase.*

** 18 PSYCHOLOGY OF RACE AND ETHNICITY IN THE U.S. 3 UNITS

Examination of the philosophical roots of the psychological and behavioral modalities expressed by people of color

30199 Lec 11:00-1:05 PM MTWTh Williams ONLINE Alameda

*** Zero Cost textbook ** This class is 100% online with required, regularly scheduled Zoom meetings on MTWTH 11:00-1:05pm. Instruction will be provided through the college learning management system Canvas and Zoom software. On the course start date, log into Canvas to begin. Please contact instructor at gwilliams@peralta.edu for more information. All instructions and communications for this class will be sent to Peralta student email accounts. To access your student email account, go to www.peralta.edu and click on "For Students" on the left side. Then select "Student Email".*

** 28 INTRODUCTION TO RESEARCH METHODS IN PSYCHOLOGY 3 UNITS

Introduction to research methods for psychology

PREREQUISITE: PSYCH 1A AND MATH 13

30224 Lec Williams ONLINE Alameda

This class is 100% online with no mandatory scheduled Zoom meetings. Instruction will be provided through the college learning management system Canvas and Zoom software. On the course start date, log into Canvas to begin. Please contact instructor at gwilliams@peralta.edu for more information. All instructions and communications for this class will be sent to Peralta student email accounts. To access your student email account, go to www.peralta.edu and click on "For Students" on the left side. Then select "Student Email".

* 34 STRESS MANAGEMENT AND WELL BEING 3 UNITS

Overview of psychological and physiological manifestations of stress in the context of wellness and living in the Modern World System

CODE	SEC L/L HOURS	DAYS	INSTRUCTOR	ROOM	COLLEGE

30165 Lec Peterson-Guada ONLINE Alameda

*** Zero Cost textbook ** This class is 100% online with no mandatory scheduled Zoom meetings. Instruction will be provided through the college learning management system Canvas and Zoom software. On the course start date, log into Canvas to begin. Please contact instructor at speterson@peralta.edu for more information. All instructions and communications for this class will be sent to Peralta student email accounts. To access your student email account, go to www.peralta.edu and click on "For Students" on the left side. Then select "Student Email". Cost Cutter Alert: This course section uses only zero-cost course materials. Course materials are provided digitally free of charge. Printed materials are sometimes available for purchase.*

SOCIOLOGY *SOC*

** 1 INTRODUCTION TO SOCIOLOGY 3 UNITS

Basic concepts, theoretical approaches, and methods of sociology

30142 Lec Hendrie ONLINE Alameda

06/16/2025-08/07/2025 This class is 100% online with no mandatory scheduled Zoom meetings. Instruction will be provided through the college learning management system Canvas and Zoom software. On the course start date, log into Canvas to begin. Please contact instructor at ghendrie@peralta.edu for more information. All instructions and communications for this class will be sent to Peralta student email accounts. To access your student email account, go to www.peralta.edu and click on "For Students" on the left side. Then select "Student Email".

** 2 SOCIAL PROBLEMS 3 UNITS

Study of society through the application of sociological principles and critical thinking skills to the identification and analysis of selected social problems

30173 Lec Harris ONLINE Alameda

06/16/2025-08/07/2025 This class is 100% online with no mandatory scheduled Zoom meetings. Instruction will be provided through the college learning management system Canvas and Zoom software. On the course start date, log into Canvas to begin. Please contact instructor at richardharris@peralta.edu for more information. All instructions and communications for this class will be sent to Peralta student email accounts. To access your student email account, go to www.peralta.edu and click on "For Students" on the left side. Then select "Student Email".

** 3 SOCIOLOGY OF WOMEN 3 UNITS

Exploration of various conceptual frameworks regarding the status of women

30146 Lec Quezada ONLINE Alameda

06/30/2025-07/24/2025 This class is 100% online with no mandatory scheduled Zoom meetings. Instruction will be provided through the college learning management system Canvas and Zoom software. On the course start date, log into Canvas to begin. Please contact instructor at aquezada@peralta.edu for more information. All instructions and communications for this class will be sent to Peralta student email accounts. To access your student email account, go to www.peralta.edu and click on "For Students" on the left side. Then select "Student Email".

** 5 MINORITY GROUPS 3 UNITS

Analysis of racial, religious, and ethnic minority groups

30150 Lec Sharei ONLINE Alameda

06/16/2025-07/24/2025 This class is 100% online with no mandatory scheduled Zoom meetings. Instruction will be provided through the college learning management system Canvas and Zoom software. On the course start date, log into Canvas to begin. Please contact instructor at nsharei@peralta.edu for more information. All instructions and communications for this class will be sent to Peralta student email accounts. To access your student email account, go to www.peralta.edu and click on "For Students" on the left side. Then select "Student Email".

The Following Courses Are for **Fall** 2025

For a more up-to-date listing of classes, visit Campus Solutions at
sa.peralta.edu

CODE SEC L/L HOURS DAYS INSTRUCTOR ROOM COLLEGE

AFRICAN-AMERICAN STUDIES *AFRAM*

** 5 THE AFRICAN AMERICAN FAMILY IN THE UNITED STATES 3 UNITS

History related to the formation of the black family

43296 Lec Campbell ONLINE Alameda

09/08/2025-12/13/2025 This class is 100% online with no mandatory scheduled Zoom meetings. Instruction will be provided through the college learning management system Canvas and Zoom software. On the course start date, log into Canvas to begin. Please contact instructor at jcampbell@peralta.edu for more information. All instructions and communications for this class will be sent to Peralta student email accounts. To access your student email account, go to www.peralta.edu and click on "For Students" on the left side. Then select "Student Email".

8 AFRICAN AMERICAN POLITICS 3 UNITS

Analysis and understanding of major trends and developments in the politics of African Americans

43297 Lec Campbell ONLINE Alameda

10/06/2025-12/13/2025 This class is 100% online with no mandatory scheduled Zoom meetings. Instruction will be provided through the college learning management system Canvas and Zoom software. On the course start date, log into Canvas to begin. Please contact instructor at jcampbell@peralta.edu for more information. All instructions and communications for this class will be sent to Peralta student email accounts. To access your student email account, go to www.peralta.edu and click on "For Students" on the left side. Then select "Student Email".

** 32 AFRICAN-AMERICAN HISTORY: 1945 TO PRESENT 3 UNITS

Survey of the experience of African Americans in the United States from 1945 to the present

40914 Lec Walker ONLINE Alameda

This class is 100% online with no mandatory scheduled Zoom meetings. Instruction will be provided through the college learning management system Canvas and Zoom software. On the course start date, log into Canvas to begin. Please contact instructor at hwalker@peralta.edu for more information. All instructions and communications for this class will be sent to Peralta student email accounts. To access your student email account, go to www.peralta.edu and click on "For Students" on the left side. Then select "Student Email".

ANTHROPOLOGY *ANTHR*

** 1 INTRODUCTION TO PHYSICAL ANTHROPOLOGY 3 UNITS

Study of human beings and their ancestors

40578 Lec Bazua Morales HYBRID Alameda

09/08/2025-12/13/2025 This class is partially online with scheduled on-campus meetings on Mondays 9:30-10:45am. Instruction will be provided through the college learning management system Canvas and Zoom software. On the course start date, come to room D-115 to begin. Please contact instructor at cbmorales@peralta.edu for more information. All instructions and communications for this class will be sent to Peralta student email accounts. To access your student email account, go to www.peralta.edu and click on "For Students" on the left side. Then select "Student Email".

40578 Lec 9:30-10:45 AM M Bazua Morales D115 Alameda

09/08/2025-12/13/2025 This class is partially online with scheduled on-campus meetings on Mondays 9:30-10:45am. Instruction will be provided through the college learning management system Canvas and Zoom software. On the course start date, come to room D-115 to begin. Please contact instructor at cbmorales@peralta.edu for more information. All instructions and communications for this class will be sent to Peralta student email accounts. To access your student email account, go to www.peralta.edu and click on "For Students" on the left side. Then select "Student Email".

40698 Lec Buyagawan ONLINE Alameda

*** Zero Cost textbook ** This class is 100% online with no mandatory scheduled Zoom meetings. Instruction will be provided through the college learning management system Canvas and Zoom software. On the course start date, log into Canvas to begin. Please Contact instructor at nbuyagawan@peralta.edu for more information. All instructions and communications for this class will be sent to Peralta student email accounts. To access your student email account, go to www.peralta.edu and click on "For Students" on the left side. Then select "Student Email". Cost Cutter Alert: This course section uses only zero-cost course materials. Course materials are provided digitally free of charge. Printed materials are sometimes available for purchase.*

40798 Lec Oeh ONLINE Alameda

09/08/2025-12/13/2025 This class is 100% online with no mandatory scheduled Zoom meetings. Instruction will be provided through the college learning management system Canvas and Zoom software. On the course start date, log into Canvas to begin. Please Contact instructor at koeh@peralta.edu for more information. All instructions and communications for this class will be sent to Peralta student email accounts. To access your student email account, go to www.peralta.edu and click on "For Students" on the left side. Then select "Student Email".

40885 Lec Buyagawan ONLINE Alameda

*** Zero Cost textbook ** This class is 100% online with no mandatory scheduled Zoom meetings. Instruction will be provided through the college learning management system Canvas and Zoom software. On the course start date, log into Canvas to begin. Please Contact instructor at nbuyagawan@peralta.edu for more information. All instructions and communications for this class will be sent to Peralta student email accounts. To access your student email account, go to www.peralta.edu and click on "For Students" on the left side. Then select "Student Email". Cost Cutter Alert: This course section uses only zero-cost course materials. Course materials are provided digitally free of charge. Printed materials are sometimes available for purchase.*

43258 Lec Oeh ONLINE Alameda

10/20/2025-12/13/2025 This class is 100% online with no mandatory scheduled Zoom meetings. Instruction will be provided through the college learning management system Canvas and Zoom software. On the course start date, log into Canvas to begin. Please Contact instructor at koeh@peralta.edu for more information. All instructions and communications for this class will be sent to Peralta student email accounts. To access your student email account, go to www.peralta.edu and click on "For Students" on the left side. Then select "Student Email".

** 1L PHYSICAL ANTHROPOLOGY LABORATORY 1 UNIT

Adjunct laboratory to ANTHR 1

PREREQUISITE OR COREQUISITE: ANTHR 1

40579 Lab Bazua Morales HYBRID Alameda

09/08/2025-12/13/2025 This class is partially online with scheduled on-campus meetings on Mondays 11:00-12:15pm. Instruction will be provided through the college learning management system Canvas and Zoom software. On the course start date, log into Canvas to begin. Please contact instructor at cbmorales@peralta.edu for more information. All instructions and communications for this class will be sent to Peralta student email accounts. To access your student email account, go to www.peralta.edu and click on "For Students" on the left side. Then select "Student Email".

40579 Lab 11:00-12:15 PM M Bazua Morales D115 Alameda

09/08/2025-12/13/2025 This class is partially online with scheduled on-campus meetings on Mondays 11:00-12:15pm. Instruction will be provided through the college learning management system Canvas and Zoom software. On the course start date, log into Canvas to begin. Please contact instructor at cbmorales@peralta.edu for more information. All instructions and communications for this class will be sent to Peralta student email accounts. To access your student email account, go to www.peralta.edu and click on "For Students" on the left side. Then select "Student Email".

40756 Lab Buyagawan ONLINE Alameda

*** Zero Cost textbook ** This class is 100% online with no mandatory scheduled Zoom meetings. Instruction will be provided through the college learning management system Canvas and Zoom software. On the course start date, log into Canvas to begin. Please contact instructor at nbuyagawan@peralta.edu for more information. All instructions and communications for this class will be sent to Peralta student email accounts. To access your student email account, go to www.peralta.edu and click on "For Students" on the left side. Then select "Student Email". Cost Cutter Alert: This course section uses only zero-cost course materials. Course materials are provided digitally free of charge. Printed materials are sometimes available for purchase.*

CODE	SEC L/L HOURS	DAYS	INSTRUCTOR	ROOM	COLLEGE

**** 2 INTRODUCTION TO ARCHAEOLOGY AND PREHISTORY 3 UNITS**

World prehistory as reconstructed from the archaeological and physical evidence of cultural beginnings through the early agricultural civilizations of Africa, America and Euro-Asia

40791 Lec Oeh ONLINE Alameda

*** Zero Cost textbook ** 09/08/2025-12/13/2025 This class is 100% online with no mandatory scheduled Zoom meetings. Instruction will be provided through the college learning management system Canvas and Zoom software. On the course start date, log into Canvas to begin. Please Contact instructor at koeh@peralta.edu for more information. All instructions and communications for this class will be sent to Peralta student email accounts. To access your student email account, go to www.peralta.edu and click on "For Students" on the left side. Then select "Student Email". Cost Cutter Alert: This course section uses only zero-cost course materials. Course materials are provided digitally free of charge. Printed materials are sometimes available for purchase.*

**** 3 INTRODUCTION TO SOCIAL AND CULTURAL ANTHROPOLOGY 3 UNITS**

Cross-cultural analysis of social and cultural factors of human behavior in the recent past and present

40699 Lec Sodhy-Gereben ONLINE Alameda

*** Zero Cost textbook ** 09/08/2025-12/13/2025 This class is 100% online with no mandatory scheduled Zoom meetings. Instruction will be provided through the college learning management system Canvas and Zoom software. On the course start date, log into Canvas to begin. Please Contact instructor at isodhygereben@peralta.edu for more information. All instructions and communications for this class will be sent to Peralta student email accounts. To access your student email account, go to www.peralta.edu and click on "For Students" on the left side. Then select "Student Email". Cost Cutter Alert: This course section uses only zero-cost course materials. Course materials are provided digitally free of charge. Printed materials are sometimes available for purchase.*

**** 7 MAGIC, RELIGION AND WITCHCRAFT 3 UNITS**

Comparative study of religion, magic, and supernatural beliefs and practices

40693 Lec Leitner ONLINE Alameda

*** Zero Cost textbook ** This class is 100% online with no mandatory scheduled Zoom meetings. Instruction will be provided through the college learning management system Canvas and Zoom software. On the course start date, log into Canvas to begin. Please Contact instructor at ndleitner@peralta.edu for more information. All instructions and communications for this class will be sent to Peralta student email accounts. To access your student email account, go to www.peralta.edu and click on "For Students" on the left side. Then select "Student Email". Cost Cutter Alert: This course section uses only zero-cost course materials. Course materials are provided digitally free of charge. Printed materials are sometimes available for purchase.*

APPAREL DESIGN AND MERCHANDISING *ADAM*

*** 103 APPAREL HISTORY 2 UNITS**

Overview of ethnic and fashion apparel history

40631 Lec 11:00-12:50 PM F Piazza ONLINE Alameda

This class is 100% online with required, regularly scheduled Zoom meetings on Fridays 11:00-12:50pm. Instruction will be provided through the college learning management system Canvas and Zoom software. On the course start date, log into Canvas to begin. Please contact instructor at piazza@peralta.edu for more information. All instructions and communications for this class will be sent to Peralta student email accounts. To access your student email account, go to www.peralta.edu and click on "For Students" on the left side. Then select "Student Email".

*** 111 APPAREL DESIGN AND SKETCHING I 2 UNITS**

Survey of the structure and relationship of the three major divisions of the apparel industry

40603 Lec 8:00-9:50 AM F Piazza ONLINE Alameda

This class is 100% online with required, regularly scheduled Zoom meetings on Fridays 8:00-9:50am. Instruction will be provided through the college learning management system Canvas and Zoom software. On the course start date, log into Canvas to begin. Please contact instructor at piazza@peralta.edu for more information. All instructions and communications for this class will be sent to Peralta student email accounts. To access your student email account, go to www.peralta.edu and click on "For Students" on the left side. Then select "Student Email".

*** 131 APPAREL CONSTRUCTION I 3 UNITS**

Industry apparel construction techniques

40611 Lab 9:00-2:50 PM W Piazza H305 Alameda

This class is on-campus and meets physically in-person on Wednesdays 8:00-2:50pm. Please Contact instructor at dpiazza@peralta.edu for more information. Canvas usage or other digital learning tools may apply.

Lec 8:00-8:50 AM W Piazza H305 Alameda

214 ADVANCE DESIGN AND LINE DEVELOPMENT I 3 UNITS

Apparel design and line development

PREREQUISITE: ADAM 212, 222, 225 & 232

40872 Lab 9:00-2:50 PM Th Roundtree H308 Alameda

This class is on-campus and meets physically in-person on Thursdays 08:00-2:50pm. Please contact instructor at ojroundtree@peralta.edu for more information. Canvas usage or other digital learning tools may apply.

Lec 8:00-8:50 AM Th Roundtree H308 Alameda

216 PRODUCTION PATTERN AND SIZE GRADING I 2 UNITS

Methods and applications in the development of wholesale industrial production pattern making, size grading and marker making

PR: ADAM 222

40605 Lab 9:00-11:50 AM T Piazza H302 Alameda

This class is on-campus and meets physically in-person on Tuesdays 8:00-11:50am. Please Contact instructor at dpiazza@peralta.edu for more information. Canvas usage or other digital learning tools may apply.

Lec 8:00-8:50 AM T Piazza H302 Alameda

221 PATTERN DRAFTING I 3 UNITS

Two-dimensional method of apparel patternmaking

40607 Lab 9:00-2:50 PM M Roundtree H308 Alameda

This class is on-campus and meets physically in-person on Mondays 8:00-2:50pm. Please Contact instructor at ojroundtree@peralta.edu for more information. Canvas usage or other digital learning tools may apply.

Lec 8:00-8:50 AM M Roundtree H308 Alameda

224 PATTERN DRAPING I 3 UNITS

Three dimensional method of apparel pattern making

40609 Lab 9:00-2:50 PM T Roundtree H308 Alameda

This class is on-campus and meets physically in-person on Tuesdays 8:00-2:50pm. Please Contact instructor at ojroundtree@peralta.edu for more information. Canvas usage or other digital learning tools may apply.

Lec 8:00-8:50 AM T Roundtree H308 Alameda

229 PORTFOLIO DEVELOPMENT I 2 UNITS

Computer-based applications in the development of apparel portfolios

40874 Lab 1:00-3:50 PM T Piazza H322 Alameda

This class is on-campus and meets physically in-person on Tuesdays 12:00-3:50pm. Please contact instructor at dpiazza@peralta.edu for more information. Canvas usage or other digital learning tools may apply.

CODE	SEC L/L HOURS	DAYS	INSTRUCTOR	ROOM	COLLEGE
	Lec 12:00-12:50 PM	T	Piazza	H322	Alameda

APPRENTICESHIP *APPR*

451 TRUCK MECHANICS CHASSIS SYSTEM I 4 UNITS

Operation, service, maintenance and problem solving of heavy-duty truck chassis systems covering clutches, transmission, rear axles, front-end alignment, using Internet and factory based computerized research materials

40672	Lec 8:00-9:50 AM	T Th	Norton	E100	Alameda

This class is on-campus and meets physically in-person on TTH 8:00-9:50am. Please contact instructor at bnorton@peralta.edu for more information. Canvas usage or other digital learning tools may apply.

453 DIESEL ENGINES I 4 UNITS

Theory and operation of truck diesel engines and related sub-systems

40673	Lec 5:30-7:20 PM	T Th	Staff	E100	Alameda

This class is on-campus and meets physically in-person on TTH 5:30-7:20pm. Please contact instructor at @peralta.edu for more information. Canvas usage or other digital learning tools may apply.

ART *ART*

**** 1 INTRODUCTION TO ART HISTORY 3 UNITS**

Introduction to art purposes, principles and forms

40790	Lec 9:30-10:45 AM	T Th	Burgess	H212	Alameda

This class is on-campus and meets physically in-person on TTH 9:30-10:45am. Please contact instructor at dburgess@peralta.edu for more information. Canvas usage or other digital learning tools may apply.

**** 4 HISTORY OF MODERN ART (1800 TO PRESENT) 3 UNITS**

Major visual art forms and movements of the nineteenth and twentieth centuries

40627	Lec 1:30-2:45 PM	T Th	Burgess	H212	Alameda

This class is on-campus and meets physically in-person on TTH 1:30-2:45pm. Please contact instructor at dburgess@peralta.edu for more information. Canvas usage or other digital learning tools may apply.

**** 20 BEGINNING DRAWING AND COMPOSITION 3 UNITS**

Freehand drawing with various media

40665	Lab 10:00-11:50 AM	T Th	Horn	H208	Alameda

This class is on-campus and meets physically in-person on TTH 9:00-11:50am. Please contact instructor at chorn@peralta.edu for more information. Canvas usage or other digital learning tools may apply.

	Lec 9:00-9:50 AM	T Th	Horn	H208	Alameda

**** 22 INTERMEDIATE DRAWING AND COMPOSITION 3 UNITS**

Exploration of artistic concepts, styles, and creative expression related to intermediate-level drawing, complex subject matter and concepts using a variety of drawing mediums, techniques, and methodologies

40667	Lab 10:00-11:50 AM	T Th	Horn	H208	Alameda

This class is on-campus and meets physically in-person on TTH 9:00-11:50am. Please contact instructor at chorn@peralta.edu for more information. Canvas usage or other digital learning tools may apply.

	Lec 9:00-9:50 AM	T Th	Horn	H208	Alameda

**** 23 ADVANCED DRAWING AND COMPOSITION 3 UNITS**

Advanced drawing techniques applied to selected subjects and goals

40681	Lab 10:00-11:50 AM	T Th	Horn	H208	Alameda

This class is on-campus and meets physically in-person on TTH 9:00-11:50am. Please contact instructor at chorn@peralta.edu for more information. Canvas usage or other digital learning tools may apply.

	Lec 9:00-9:50 AM	T Th	Horn	H208	Alameda

**** 46 2-D VISUAL DESIGN 3 UNITS**

Fundamental elements of design

40903	Lab		Horn	ONLINE	Alameda

This class is 100% online with no mandatory scheduled Zoom meetings. Instruction will be provided through the college learning management system Canvas and Zoom software. On the course start date, log into Canvas to begin. Please contact instructor at chorn@peralta.edu for more information. All instructions and communications for this class will be sent to Peralta student email accounts. To access your student email account, go to www.peralta.edu and click on "For Students" on the left side. Then select "Student Email".

	Lec		Horn	ONLINE	Alameda

**** 50 BEGINNING PAINTING 3 UNITS**

Emphasis on the basic techniques of oil or acrylic painting

40715	Lab 2:30-4:20 PM	T Th	Horn	H208	Alameda

This class is on-campus and meets physically in-person on TTH 1:30-4:20pm. Please contact instructor at chorn@peralta.edu for more information. Canvas usage or other digital learning tools may apply.

	Lec 1:30-2:20 PM	T Th	Horn	H208	Alameda

**** 52 INTERMEDIATE PAINTING 3 UNITS**

Intermediate-level development of skills, composition and techniques, application of color theory, concepts, style, and creative expression in acrylic, oil, and mixed media; development of personal approach to content and materials in relation to historical and contemporary approaches to painting

40717	Lab 2:30-4:20 PM	T Th	Horn	H208	Alameda

This class is on-campus and meets physically in-person on TTH 1:30-4:20pm. Please contact instructor at chorn@peralta.edu for more information. Canvas usage or other digital learning tools may apply.

	Lec 1:30-2:20 PM	T Th	Horn	H208	Alameda

**** 53 ADVANCED PAINTING 3 UNITS**

Continuation of ART 52

40719	Lab 2:30-4:20 PM	T Th	Horn	H208	Alameda

This class is on-campus and meets physically in-person on TTH 1:30-4:20pm. Please contact instructor at chorn@peralta.edu for more information. Canvas usage or other digital learning tools may apply.

	Lec 1:30-2:20 PM	T Th	Horn	H208	Alameda

**** 60 BEGINNING PAINTING: WATERCOLOR 2 UNITS**

Fundamentals of washes, brushwork, color, and special effects

43182	Lab 2:00-3:15 PM	M W	Burgess	H208	Alameda

This class is on-campus and meets physically in-person on MW 1:30-3:15pm. Please contact instructor at dburgess@peralta.edu for more information. Canvas usage or other digital learning tools may apply.

	Lec 1:30-2:00 PM	M W	Burgess	H208	Alameda

CODE	SEC L/L HOURS	DAYS	INSTRUCTOR	ROOM	COLLEGE

**** 61 CONTINUING PAINTING: WATERCOLOR — 2 UNITS**

Continued development of skills, techniques, and content in watercolor painting

43184	Lab 2:00-3:15 PM	M W	Burgess	H208	Alameda

This class is on-campus and meets physically in-person on MW 1:30-3:15pm. Please contact instructor at dburgess@peralta.edu for more information. Canvas usage or other digital learning tools may apply.

	Lec 1:30-2:00 PM	M W	Burgess	H208	Alameda

**** 62 INTERMEDIATE PAINTING: WATERCOLOR — 3 UNITS**

Intermediate level development of skills, techniques, and content in watercolor painting

43186	Lab 2:30-4:20 PM	M W	Burgess	H208	Alameda

This class is on-campus and meets physically in-person on MW 1:30-4:20pm. Please contact instructor at dburgess@peralta.edu for more information. Canvas usage or other digital learning tools may apply.

	Lec 1:30-2:20 PM	M W	Burgess	H208	Alameda

**** 63 ADVANCED PAINTING: WATERCOLOR — 3 UNITS**

Advanced watercolor painting skills, techniques, and content

43188	Lab 2:30-4:20 PM	M W	Burgess	H208	Alameda

This class is on-campus and meets physically in-person on MW 1:30-4:20pm. Please contact instructor at dburgess@peralta.edu for more information. Canvas usage or other digital learning tools may apply.

	Lec 1:30-2:20 PM	M W	Burgess	H208	Alameda

**** 90 MIXED MEDIA — 3 UNITS**

Introduction to mixed media expression

43190	Lab 10:00-11:50 AM	M W	Burgess	H208	Alameda

This class is on-campus and meets physically in-person on MW 9:00-11:50am. Please contact instructor at dburgess@peralta.edu for more information. Canvas usage or other digital learning tools may apply.

	Lec 9:00-9:50 AM	M W	Burgess	H208	Alameda

520 BEGINNING DRAWING AND COMPOSITION — 0 UNIT

Freehand drawing with various media

42753	Lab 10:00-11:50 AM	T Th	Horn	H208	Alameda

This class is on-campus and meets physically in-person on TTH 9:00-11:50am. Please contact instructor at chorn@peralta.edu for more information. Canvas usage or other digital learning tools may apply.

	Lec 9:00-9:50 AM	T Th	Horn	H208	Alameda

550 BEGINNING PAINTING — 0 UNIT

Emphasis on the basic techniques of oil or acrylic painting

42755	Lab 2:30-4:20 PM	T Th	Horn	H208	Alameda

This class is on-campus and meets physically in-person on TTH 1:30-4:20pm. Please contact instructor at chorn@peralta.edu for more information. Canvas usage or other digital learning tools may apply.

	Lec 1:30-2:20 PM	T Th	Horn	H208	Alameda

560 BEGINNING PAINTING: WATERCOLOR — 0 UNIT

Fundamentals of watercolor painting

43260	Lab 2:30-4:20 PM	M W	Burgess	H208	Alameda

This class is on-campus and meets physically in-person on MW 1:30-3:20pm. Please contact instructor at dburgess@peralta.edu for more information. Canvas usage or other digital learning tools may apply.

	Lec 1:30-2:20 PM	M W	Burgess	H208	Alameda

590 MIXED MEDIA — 0 UNIT

Introduction to mixed media expression

43192	Lab 10:00-11:50 AM	M W	Burgess	H208	Alameda

This class is on-campus and meets physically in-person on MW 9:00-11:50am. Please contact instructor at dburgess@peralta.edu for more information. Canvas usage or other digital learning tools may apply.

	Lec 9:00-9:50 AM	M W	Burgess	H208	Alameda

ASIAN AND ASIAN-AMERICAN STUDIES — *ASAME*

**** 45B ASIAN AMERICAN HISTORY FROM 1945 TO THE PRESENT — 3 UNITS**

Asian-American history from 1945 to the present

40911	Lec		Wu	ONLINE	Alameda

09/08/2025-12/13/2025 This class is 100% online with no mandatory scheduled Zoom meetings. Instruction will be provided through the college learning management system Canvas and Zoom software. On the course start date, log into Canvas to begin. Please contact instructor at mitchelwu@peralta.edu for more information. All instructions and communications for this class will be sent to Peralta student email accounts. To access your student email account, go to www.peralta.edu and click on "For Students" on the left side. Then select "Student Email".

ASTRONOMY — *ASTR*

**** 1 INTRODUCTION TO ASTRONOMY — 3 UNITS**

Introduction to the universe and insight into its mysteries

40803	Lec		Staff	ONLINE	Alameda

This class is 100% online with no mandatory scheduled Zoom meetings. Instruction will be provided through the college learning management system Canvas and Zoom software. On the course start date, log into Canvas to begin. Please contact instructor at @peralta.edu for more information. All instructions and communications for this class will be sent to Peralta student email accounts. To access your student email account, go to www.peralta.edu and click on "For Students" on the left side. Then select "Student Email".

40804	Lec 1:30-3:20 PM	T Th	Lopez-Garibay	H109	Alameda

*** Zero Cost textbook ** 09/08/2025-12/13/2025 This class is on-campus and meets physically in-person on TTH 1:30-3:20pm. Please contact instructor at algaribay@peralta.edu for more information. Canvas usage or other digital learning tools may apply. Cost Cutter Alert: This course section uses only zero-cost course materials. Course materials are provided digitally free of charge. Printed materials are sometimes available for purchase.*

40852	Lec		Staff	ONLINE	Alameda

*** Zero Cost textbook ** This class is 100% online with no mandatory scheduled Zoom meetings. Instruction will be provided through the college learning management system Canvas and Zoom software. On the course start date, log into Canvas to begin. Please contact instructor at @peralta.edu for more information. All instructions and communications for this class will be sent to Peralta student email accounts. To access your student email account, go to www.peralta.edu and click on "For Students" on the left side. Then select "Student Email". Cost Cutter Alert: This course section uses only zero-cost course materials. Course materials are provided digitally free of charge. Printed materials are sometimes available for purchase.*

ATHLETICS — *ATHL*

**** 6 INTERCOLLEGIATE MEN'S BASKETBALL — 1.5 UNITS**

"Fundamentals of intercollegiate competition

40882	Lab 12:00-1:25 PM	MTWThF	Staff	G105	Alameda

CODE	SEC L/L HOURS	DAYS	INSTRUCTOR	ROOM	COLLEGE

09/01/2025 - 12/12/2025 This class is on-campus and meets physically in-person on MTWTHF 12:00-1:25pm. Please contact instructor at @peralta.edu for more information. Canvas usage or other digital learning tools may apply.

**** 7 BASKETBALL TEAM PRE-SEASON PREPARATION 0.5 UNIT**

Intercollegiate Basketball Team Pre-season training for intercollegiate competition

41017	Lab 12:00-1:30 PM	MTWTh	Staff	G214	Alameda

08/25/2025 - 09/25/2025 This class is on-campus and meets physically in-person on MTWTH 12:00-1:30pm. Please contact instructor at @peralta.edu for more information. Canvas usage or other digital learning tools may apply.

**** 71 INTERCOLLEGIATE WOMEN'S VOLLEYBALL 3 UNITS**

Fundamentals of intercollegiate competition

40879	Lab 4:30-6:20 PM	MTWThF	Staff	G105	Alameda

This class is on-campus and meets physically in-person on MTWTHF 4:30-6:20pm. Please contact instructor at @peralta.edu for more information. Canvas usage or other digital learning tools may apply.

AUTO BODY AND PAINT — AUTOB

*** 10 BASIC AUTO BODY REPAIR CONCEPTS 10 UNITS**

Basic techniques of auto body repair

43129	Lab 7:30-10:20 PM	MTWTh	Ha	B113	Alameda
	Lec 6:00-7:15 PM	MTWTh	Ha	B203	Alameda

*** 12 SERVICE WELDING FOR TRANSPORTATION TECHNOLOGY 2 UNITS**

Transportation welding technology

43134	Lab 2:00-4:50 PM	T	Ha	B113	Alameda
	Lec 1:00-1:50 PM	T	Ha	B203	Alameda

*** 20 ADVANCED AUTO BODY REPAIR CONCEPTS 10 UNITS**

Advanced techniques of auto body repair

43131	Lab 7:30-10:20 PM	MTWTh	Ha	B113	Alameda
	Lec 6:00-7:15 PM	MTWTh	Ha	B203	Alameda

AUTOMOTIVE TECHNOLOGY — ATECH

*** 10 AUTOMOTIVE CHASSIS 10 UNITS**

Introduction to automotive chassis systems

40760	Lab 2:30-5:20 PM	MTWTh	Ramos	B102	Alameda

This class is on-campus and meets physically in-person on MTWTH 1:00-5:20pm. Please contact instructor at rramos@peralta.edu for more information. Canvas usage or other digital learning tools may apply.

	Lec 1:00-2:15 PM	MTWTh	Ramos	B106	Alameda

*** 11 ENGINES, FUEL AND IGNITION SYSTEMS 10 UNITS**

Principles of automotive engines, fuel and ignition systems

40762	Lab 2:30-5:20 PM	TWThF	Greenspan	B102	Alameda

This class is on-campus and meets physically in-person on TWTHF 1:00-5:20pm. Please contact instructor at rgreenspan@peralta.edu for more information. Canvas usage or other digital learning tools may apply.

	Lec 1:00-2:15 PM	TWThF	Greenspan	B202	Alameda

CODE	SEC L/L HOURS	DAYS	INSTRUCTOR	ROOM	COLLEGE

*** 12 AUTOMOTIVE ELECTRICAL AND ELECTRONIC SYSTEMS 10 UNITS**

Basic electrical theory and the function, diagnosis, and repair of modern automotive electrical systems

40733	Lab 10:30-1:20 PM	MTWTh	Peterson	B102	Alameda

This class is on-campus and meets physically in-person on MTWTH 9:00-1:20pm. Please contact instructor at jpeterson@peralta.edu for more information. Canvas usage or other digital learning tools may apply.

	Lec 9:00-10:15 AM	MTWTh	Peterson	B201	Alameda

*** 15 DRIVE TRAIN AND AUTOMATIC TRANSMISSIONS 10 UNITS**

Theory, operation, diagnosis, repair and maintenance of drivetrain and automatic transmissions

40754	Lab 7:00-9:50 PM	MT ThF	Fung	B105	Alameda

This class is on-campus and meets physically in-person on MTTHF 5:30-9:50pm. Please contact instructor at wfung@peralta.edu for more information. Canvas usage or other digital learning tools may apply.

	Lec 5:30-6:45 PM	MT ThF	Fung	B105	Alameda

*** 21 TRANSPORTATION TECHNOLOGY PRINCIPLES 4 UNITS**

Introduction to materials, mechanics, fluids, heat and electricity

40819	Lec 3:00-4:50 PM	M W	Christensen	B202	Alameda

This class is on-campus and meets physically in-person on WF 3:00-4:50pm. Please contact instructor at mchristensen@peralta.edu for more information. Canvas usage or other digital learning tools may apply.

*** 23 AUTOMOTIVE AIR CONDITIONING 4 UNITS**

Study of automotive air conditioning systems

43175	Lab 4:00-6:50 PM	F	Christensen	B102	Alameda

This class is on-campus and meets physically in-person on Fridays 1:00-3:50pm and 4:00-6:50pm. Please contact instructor at mchristensen@peralta.edu for more information. Canvas usage or other digital learning tools may apply.

	Lec 1:00-3:50 PM	F	Christensen	B106	Alameda

*** 40 ADVANCED AUTOMOTIVE CHASSIS 10 UNITS**

Advanced and in-depth study of automotive brake and suspension systems, wheel balance, tire service, and suspension alignment

PREREQUISITE: ATECH 10

40764	Lab 2:30-5:20 PM	MTWTh	Ramos	B102	Alameda

This class is on-campus and meets physically in-person on MTWTH 1:00-5:20pm. Please contact instructor at rramos@peralta.edu for more information. Canvas usage or other digital learning tools may apply.

	Lec 1:00-2:15 PM	MTWTh	Ramos	B106	Alameda

*** 41 ADVANCED ENGINE REPAIR 10 UNITS**

Advanced principles of automotive engine construction, design, and repair

PREREQUISITES: ATECH 011

40766	Lab 2:30-5:20 PM	TWThF	Greenspan	B102	Alameda

This class is on-campus and meets physically in-person on TWTHF 1:00-5:20pm. Please contact instructor at rgreenspan@peralta.edu for more information. Canvas usage or other digital learning tools may apply.

	Lec 1:00-2:15 PM	TWThF	Greenspan	B202	Alameda

CODE SEC L/L HOURS DAYS INSTRUCTOR ROOM COLLEGE

*** 42 ADVANCED AUTOMOTIVE ELECTRONICS 10 UNITS**

Advanced diagnosis and repair techniques for modern automotive electrical systems

PREREQUISITE: ATECH 12

40768 Lab 10:30-1:20 PM MTWTh Peterson B102 Alameda

This class is on-campus and meets physically in-person on MTWTH 9:00-1:20pm. Please contact instructor at jpeterson@peralta.edu for more information. Canvas usage or other digital learning tools may apply.

Lec 9:00-10:15 AM MTWTh Peterson B201 Alameda

*** 45 ADVANCED AUTOMOTIVE TRANSAXLES AND TRANSMISSIONS 10 UNITS**

Advanced automotive transaxle and transmission theory

PREREQUISITE: ATECH 15

40770 Lab 7:00-9:50 PM MT ThF Fung B105 Alameda

This class is on-campus and meets physically in-person on MTTHF 5:30-9:50pm. Please contact instructor at wfung@peralta.edu for more information. Canvas usage or other digital learning tools may apply.

Lec 5:30-6:45 PM MT ThF Fung B105 Alameda

AVIATION MAINTENANCE TECHNOLOGY *AMT*

*** 56 BASIC SCIENCE OF AVIATION MAINTENANCE TECHNOLOGY 6.5 UNITS**

Introduction to maintenance of both large and small aircraft

43083 Lec 6:00-9:05 PM MT Pettyjohn ONLINE Alameda

This class is 100% online with required, regularly scheduled Zoom meetings on MT 6:00-9:05pm. Instruction will be provided through the college learning management system Canvas and Zoom software. On the course start date, log into Canvas to begin. Please contact instructor at bpettyjohn@peralta.edu for more information. All instructions and communications for this class will be sent to Peralta student email accounts. To access your student email account, go to www.peralta.edu and click on "For Students" on the left side. Then select "Student Email".

*** 56L BASIC SCIENCE OF AVIATION MAINTENANCE TECHNOLOGY 3 UNITS**

Introduction to maintenance of both large and small aircraft

43084 Lab 6:00-8:50 PM WThF Pettyjohn AIRFC012 Alameda

*** 62 AIRFRAME SYSTEMS I 6.5 UNITS**

Introduction to airframe systems

43079 Lec 3:00-6:05 PM ThF Ko ONLINE Alameda

This class is 100% online with required, regularly scheduled Zoom meetings on TH & F 3:00-6:05pm. Instruction will be provided through the college learning management system Canvas and Zoom software. On the course start date, log into Canvas to begin. Please contact instructor at hko@peralta.edu for more information. All instructions and communications for this class will be sent to Peralta student email accounts. To access your student email account, go to www.peralta.edu and click on "For Students" on the left side. Then select "Student Email".

*** 62L AIRFRAME SYSTEMS I 3 UNITS**

Introduction to airframe systems

43080 Lab 3:00-5:50 PM MTW Ko AIRFC110 Alameda

*** 64 AIRFRAME SYSTEMS II 6.5 UNITS**

Continuation of airframe systems

43081 Lec 6:30-9:35 PM ThF Ko ONLINE Alameda

This class is 100% online with required, regularly scheduled Zoom meetings on TH & F 6:30-9:35pm. Instruction will be provided through the college learning management system Canvas and Zoom software. On the course start date, log into Canvas to begin. Please contact instructor at hko@peralta.edu for more information. All instructions and communications for this class will be sent to Peralta student email accounts. To access your student email account, go to www.peralta.edu and click on "For Students" on the left side. Then select "Student Email".

*** 64L AIRFRAME SYSTEMS II 3 UNITS**

Continuation of airframe systems

43082 Lab 6:30-9:20 PM MTW Ko AIRFC110 Alameda

*** 78 ADVANCED POWERPLANTS II 5 UNITS**

Continuation of advanced powerplant systems

40973 Lec 3:00-5:15 PM MT Pettyjohn ONLINE Alameda

This class is 100% online with required, regularly scheduled Zoom meetings on MT 3:00-5:15pm. Instruction will be provided through the college learning management system Canvas and Zoom software. On the course start date, log into Canvas to begin. Please contact instructor at rpettyjohn@peralta.edu for more information. All instructions and communications for this class will be sent to Peralta student email accounts. To access your student email account, go to www.peralta.edu and click on "For Students" on the left side. Then select "Student Email".

*** 78L ADVANCED POWERPLANTS II 3 UNITS**

Continuation of advanced powerplant systems

40974 Lab 3:00-5:50 PM WThF Pettyjohn AIRFC102B Alameda

BIOLOGY *BIOL*

**** 1A GENERAL BIOLOGY 5 UNITS**

Introduction to general biology

PREREQUISITE: CHEM 1A

40675 Lab 1:30-4:20 PM M W Ochong ATLAN140 Alameda

This class is partially online with scheduled on-campus lab meetings on MW 1:30-4:20pm. Instruction will be provided through the college learning management system Canvas and Zoom software. On the course start date, log into Canvas to begin. Please contact instructor at eochong@peralta.edu for more information. All instructions and communications for this class will be sent to Peralta student email accounts. To access your student email account, go to www.peralta.edu and click on "For Students" on the left side. Then select "Student Email".

Lec Ochong HYBRID Alameda

**** 2 HUMAN ANATOMY 5 UNITS**

Detailed study of human body structure

PREREQUISITE: BIOL 10 OR 24

40677 Lab 5:30-8:20 PM W Reiman ATLAN130 Alameda

This class is partially online. The lecture is synchronous online on Mondays 5:30-9:20pm, and the on-campus lab meets on Wednesdays 5:30-8:20pm at 860 Atlantic Avenue in the Science Annex. Instruction will be provided through the college learning management system Canvas and Zoom software. On the course start date, log into Canvas to begin. Please contact instructor at lreiman@peralta.edu for more information. All instructions and communications for this class will be sent to Peralta student email accounts. To access your student email account, go to www.peralta.edu and click on "For Students" on the left side. Then select "Student Email".

Lec 5:30-9:20 PM M Reiman HYBRID Alameda

40836 Lab 5:30-8:20 PM Th Reiman ATLAN130 Alameda

This class is partially online. The lecture is synchronous online on Tuesday 5:30-9:20pm, and the on-campus lab meets on Thursdays 5:30-8:20pm at 860 Atlantic Avenue in the Science Annex. Instruction will be provided through the college learning management system Canvas and Zoom software. On the course start date, log into Canvas to begin. Please contact instructor at lreiman@peralta.edu for more information. All instructions and communications for this class will be

CODE	SEC L/L HOURS	DAYS	INSTRUCTOR	ROOM	COLLEGE

sent to Peralta student email accounts. To access your student email account, go to www.peralta.edu and click on "For Students" on the left side. Then select "Student Email".

	Lec 5:30-9:20 PM	T	Reiman	HYBRID	Alameda

** 3 MICROBIOLOGY 5 UNITS

Survey of the various microscopic agents of particular importance to humans

PREREQUISITE: CHEM 1A OR 30A OR 32

40840	Lab 4:00-5:15 PM	T Th	Ochong	ATLAN140	Alameda

This class is on-campus and meets physically in-person on TTH 4:00-7:20pm at 860 Atlantic Avenue in the Science Annex. Please contact instructor at eochong@peralta.edu for more information. Canvas usage or other digital learning tools may apply.

	Lec 5:30-7:20 PM	T Th	Ochong	ATLAN110	Alameda
43167	**Lab 7:30-8:45 PM**	**T Th**	**Ochong**	**ATLAN140**	**Alameda**

This class is on-campus and meets physically in-person on TTH 5:300-8:45pm at 860 Atlantic Avenue in the Science Annex. Please contact instructor at eochong@peralta.edu for more information. Canvas usage or other digital learning tools may apply.

	Lec 5:30-7:20 PM	T Th	Ochong	ATLAN110	Alameda

** 4 HUMAN PHYSIOLOGY 5 UNITS

Detailed study of human body function

PREREQUISITE: CHEM 1A OR 30A OR 32

40583	Lab 5:30-8:20 PM	Th	Niloufari	ATLAN134	Alameda

This class is on-campus and meets physically in-person on TTH 6:00-9:50pm and Thursdays 5:30-8:20pm at 860 Atlantic Avenue in the Science Annex. Please contact instructor at pniloufari@peralta.edu for more information. Canvas usage or other digital learning tools may apply.

	Lec 5:30-9:20 PM	T	Niloufari	ATLAN160	Alameda

** 10 INTRODUCTION TO BIOLOGY 4 UNITS

Fundaments of biology for the non-major

40581	Lab 9:30-12:20 PM	Th	Staff	ATLAN134	Alameda

This class is on-campus and meets physically in-person on TTH 9:30-12:20pm at 860 Atlantic Avenue in the Science Annex. Please contact instructor at @peralta.edu for more information. Canvas usage or other digital learning tools may apply.

	Lec 9:30-12:20 PM	T	Staff	ATLAN110	Alameda
40858	Lab 2:00-4:50 PM	Th	Reiman	ATLAN134	Alameda

This class is partially online. The lecture is synchronous online on Tuesdays 2:00-4:50pm, and the on-campus lab meets on Thursdays 2:00-4:50pm. Instruction will be provided through the college learning management system Canvas and Zoom software. On the course start date, log into Canvas to begin. Please contact instructor at lreiman@peralta.edu for more information. All instructions and communications for this class will be sent to Peralta student email accounts. To access your student email account, go to www.peralta.edu and click on "For Students" on the left side. Then select "Student Email".

	Lec 2:00-4:50 PM	T	Reiman	HYBRID	Alameda
40922	Lab 1:30-4:20 PM	W	Shultz	ATLAN134	Alameda

This class is on-campus and meets physically in-person on MW 1:30-4:20pm. Please contact instructor at sshultz@peralta.edu for more information. Canvas usage or other digital learning tools may apply.

	Lec 1:30-4:20 PM	M	Shultz	ATLAN160	Alameda

** 24 BASIC HUMAN ANATOMY AND PHYSIOLOGY 4 UNITS

Fundamentals of the structure and function of the human body from an organ system perspective

40838	Lab		Al-Asad	ONLINE	Alameda

This class is 100% online with no mandatory scheduled Zoom meetings. Instruction will be provided through the college learning management system Canvas and Zoom software. On the course start date, log into Canvas to begin. Please contact instructor at malasad@peralta.edu for more information. All instructions and communications for this class will be sent to Peralta student email accounts. To access your student email account, go to www.peralta.edu and click on "For Students" on the left side. Then select "Student Email".

	Lec		Al-Asad	ONLINE	Alameda

** 31 NUTRITION 4 UNITS

Principles of human nutrition

40638	Lec		Staff	ONLINE	Alameda

This class is 100% online with no mandatory scheduled Zoom meetings. Instruction will be provided through the college learning management system Canvas and Zoom software. On the course start date, log into Canvas to begin. Please contact instructor at @peralta.edu for more information. All instructions and communications for this class will be sent to Peralta student email accounts. To access your student email account, go to www.peralta.edu and click on "For Students" on the left side. Then select "Student Email".

BUSINESS *BUS*

** 1A FINANCIAL ACCOUNTING 4 UNITS

Study of purpose, theory, and specific methods of accounting

40788	Lec		Fish	ONLINE	Alameda

This class is 100% online with no mandatory scheduled Zoom meetings. Instruction will be provided through the college learning management system Canvas and Zoom software. On the course start date, log into Canvas to begin. Please Contact instructor at ofish@peralta.edu for more information. All instructions and communications for this class will be sent to Peralta student email accounts. To access your student email account, go to www.peralta.edu and click on "For Students" on the left side. Then select "Student Email".

40822	Lec		Olive	ONLINE	Alameda

09/08/2025-12/13/2025 This class is 100% online with no mandatory scheduled Zoom meetings. Instruction will be provided through the college learning management system Canvas and Zoom software. On the course start date, log into Canvas to begin. Please Contact instructor at rolive@peralta.edu for more information. All instructions and communications for this class will be sent to Peralta student email accounts. To access your student email account, go to www.peralta.edu and click on "For Students" on the left side. Then select "Student Email".

40823	Lec		Olive	ONLINE	Alameda

10/06/2025-12/13/2025 This class is 100% online with no mandatory scheduled Zoom meetings. Instruction will be provided through the college learning management system Canvas and Zoom software. On the course start date, log into Canvas to begin. Please Contact instructor at rolive@peralta.edu for more information. All instructions and communications for this class will be sent to Peralta student email accounts. To access your student email account, go to www.peralta.edu and click on "For Students" on the left side. Then select "Student Email".

40934	Lec		Olive	HYBRID	Alameda

10/20/2025-12/13/2025 This class is partially online with scheduled on-campus meetings on Thursdays 6:30-8:00pm. Instruction will be provided through the college learning management system Canvas and Zoom software. On the course start date, log into Canvas to begin. Please contact instructor at rolive@peralta.edu for more information. All instructions and communications for this class will be sent to Peralta student email accounts. To access your student email account, go to www.peralta.edu and click on "For Students" on the left side. Then select "Student Email".

40934	**Lec 6:30-8:00 PM**	**Th**	**Olive**	**H212**	**Alameda**

10/20/2025-12/13/2025 This class is partially online with scheduled on-campus meetings on Thursdays 6:30-8:00pm. Instruction will be provided through the college learning management system Canvas and Zoom software. On the course

CODE SEC L/L HOURS DAYS INSTRUCTOR ROOM COLLEGE

start date, log into Canvas to begin. Please contact instructor at rolive@peralta.edu for more information. All instructions and communications for this class will be sent to Peralta student email accounts. To access your student email account, go to www.peralta.edu and click on "For Students" on the left side. Then select "Student Email".

** 1B MANAGERIAL ACCOUNTING 4 UNITS

Uses of accounting data for planning, controlling and decision making

PREREQUISITE: BUS 1A

40729 Lec Fish ONLINE Alameda

This class is 100% online with no mandatory scheduled Zoom meetings. Instruction will be provided through the college learning management system Canvas and Zoom software. On the course start date, log into Canvas to begin. Please Contact instructor at ofish@peralta.edu for more information. All instructions and communications for this class will be sent to Peralta student email accounts. To access your student email account, go to www.peralta.edu and click on "For Students" on the left side. Then select "Student Email".

40891 Lec Olive ONLINE Alameda

10/06/2025-12/13/2025 This class is 100% online with no mandatory scheduled Zoom meetings. Instruction will be provided through the college learning management system Canvas and Zoom software. On the course start date, log into Canvas to begin. Please Contact instructor at rolive@peralta.edu for more information. All instructions and communications for this class will be sent to Peralta student email accounts. To access your student email account, go to www.peralta.edu and click on "For Students" on the left side. Then select "Student Email".

43289 Lec Fish HYBRID Alameda

10/20/2025-12/13/2025 This class is partially online with scheduled on-campus meetings on Tuesdays 11:00-12:15pm. Instruction will be provided through the college learning management system Canvas and Zoom software. On the course start date, log into Canvas to begin. Please contact instructor at ofish@peralta.edu for more information. All instructions and communications for this class will be sent to Peralta student email accounts. To access your student email account, go to www.peralta.edu and click on "For Students" on the left side. Then select "Student Email".

43289 Lec 11:00-12:15 PM T Fish H212 Alameda

10/20/2025-12/13/2025 This class is partially online with scheduled on-campus meetings on Tuesdays 11:00-12:15pm. Instruction will be provided through the college learning management system Canvas and Zoom software. On the course start date, log into Canvas to begin. Please contact instructor at ofish@peralta.edu for more information. All instructions and communications for this class will be sent to Peralta student email accounts. To access your student email account, go to www.peralta.edu and click on "For Students" on the left side. Then select "Student Email".

** 2 INTRODUCTION TO BUSINESS LAW 3 UNITS

General survey of business law

40884 Lec Johnson ONLINE Alameda

09/08/2025-12/13/2025 This class is 100% online with no mandatory scheduled Zoom meetings. Instruction will be provided through the college learning management system Canvas and Zoom software. On the course start date, log into Canvas to begin. Please contact instructor at cjohnson@peralta.edu for more information. All instructions and communications for this class will be sent to Peralta student email accounts. To access your student email account, go to www.peralta.edu and click on "For Students" on the left side. Then select "Student Email".

43288 Lec Johnson ONLINE Alameda

This class is 100% online with no mandatory scheduled Zoom meetings. Instruction will be provided through the college learning management system Canvas and Zoom software. On the course start date, log into Canvas to begin. Please contact instructor at cjohnson@peralta.edu for more information. All instructions and communications for this class will be sent to Peralta student email accounts. To access your student email account, go to www.peralta.edu and click on "For Students" on the left side. Then select "Student Email".

* 5 HUMAN RELATIONS IN BUSINESS 3 UNITS

Application of behavioral science concepts to human problems in organizations

40683 Lec Johnson ONLINE Alameda

This class is 100% online with no mandatory scheduled Zoom meetings. Instruction will be provided through the college learning management system Canvas and Zoom software. On the course start date, log into Canvas to begin. Please Contact instructor at cjohnson@peralta.edu for more information. All instructions and communications for this class will be sent to Peralta student email accounts. To access your student email account, go to www.peralta.edu and click on "For Students" on the left side. Then select "Student Email".

** 10 INTRODUCTION TO BUSINESS 3 UNITS

Introduction to business

40669 Lec Fish ONLINE Alameda

10/06/2025-12/13/2025 This class is 100% online with no mandatory scheduled Zoom meetings. Instruction will be provided through the college learning management system Canvas and Zoom software. On the course start date, log into Canvas to begin. Please Contact instructor at ofish@peralta.edu for more information. All instructions and communications for this class will be sent to Peralta student email accounts. To access your student email account, go to www.peralta.edu and click on "For Students" on the left side. Then select "Student Email".

40757 Lec Nguyen ONLINE Alameda

09/08/2025-12/13/2025 This class is 100% online with no mandatory scheduled Zoom meetings. Instruction will be provided through the college learning management system Canvas and Zoom software. On the course start date, log into Canvas to begin. Please Contact instructor at longnugyen@peralta.edu for more information. All instructions and communications for this class will be sent to Peralta student email accounts. To access your student email account, go to www.peralta.edu and click on "For Students" on the left side. Then select "Student Email".

43286 Lec Johnson HYBRID Alameda

10/06/2025-12/13/2025 This class is partially online with scheduled on-campus meetings on Thursdays 6:00-7:15pm. Instruction will be provided through the college learning management system Canvas and Zoom software. On the course start date, log into Canvas to begin. Please contact instructor at cjohnson@peralta.edu for more information. All instructions and communications for this class will be sent to Peralta student email accounts. To access your student email account, go to www.peralta.edu and click on "For Students" on the left side. Then select "Student Email".

43286 Lec 6:00-7:15 PM Th Johnson H213 Alameda

10/06/2025-12/13/2025 This class is partially online with scheduled on-campus meetings on Thursdays 6:00-7:15pm. Instruction will be provided through the college learning management system Canvas and Zoom software. On the course start date, log into Canvas to begin. Please contact instructor at cjohnson@peralta.edu for more information. All instructions and communications for this class will be sent to Peralta student email accounts. To access your student email account, go to www.peralta.edu and click on "For Students" on the left side. Then select "Student Email".

43287 Lec Staff ONLINE Alameda

This class is 100% online with no mandatory scheduled Zoom meetings. Instruction will be provided through the college learning management system Canvas and Zoom software. On the course start date, log into Canvas to begin. Please Contact instructor at @peralta.edu for more information. All instructions and communications for this class will be sent to Peralta student email accounts. To access your student email account, go to www.peralta.edu and click on "For Students" on the left side. Then select "Student Email".

* 24 COMPUTERIZED ACCOUNTING PRINCIPLES 3 UNITS

Intensive practical application of theory and procedures of accounting

PREREQUISITE: BUS 1A OR BUS 20

43346 Lab Erdenebaatar ONLINE Alameda

This class is 100% online with no mandatory scheduled Zoom meetings. Instruction will be provided through the college learning management system Canvas and Zoom software. On the course start date, log into Canvas to begin. Please contact instructor at aerdenebaatar@peralta.edu for more information. All instructions and communications for this class will be sent to Peralta student email accounts. To access your student email account, go to www.peralta.edu and click on "For Students" on the left side. Then select "Student Email".

Lec Erdenebaatar ONLINE Alameda

* 70 INTRODUCTION TO MARKETING 3 UNITS

Introduction to integrated marketing strategies

CODE	SEC L/L HOURS	DAYS	INSTRUCTOR	ROOM	COLLEGE
43245	Lec		Johnson	ONLINE	Alameda

10/06/2025-12/13/2025 This class is 100% online with no mandatory scheduled Zoom meetings. Instruction will be provided through the college learning management system Canvas and Zoom software. On the course start date, log into Canvas to begin. Please Contact instructor at cjohnson@peralta.edu for more information. All instructions and communications for this class will be sent to Peralta student email accounts. To access your student email account, go to www.peralta.edu and click on "For Students" on the left side. Then select "Student Email".

209 FUNDAMENTALS OF INCOME TAX 4 UNITS

Study of federal and California tax laws and procedures

43246	Lec		Fish	ONLINE	Alameda

This class is 100% online with no mandatory scheduled Zoom meetings. Instruction will be provided through the college learning management system Canvas and Zoom software. On the course start date, log into Canvas to begin. Please contact instructor at ofish@peralta.edu for more information. All instructions and communications for this class will be sent to Peralta student email accounts. To access your student email account, go to www.peralta.edu and click on "For Students" on the left side. Then select "Student Email".

CHEMISTRY CHEM

** 1A GENERAL CHEMISTRY 5 UNITS

General principles of chemistry

PREREQUISITE: MATH 203 OR 211D

40586	Lab 1:00-3:50 PM	M W	Olds	ATLAN150	Alameda

This class is on-campus and meets physically in-person on MW 11:30-3:50pm. Please contact instructor at peter.chem1a.coa@gmail.com for more information. Canvas usage or other digital learning tools may apply.

	Lec 11:30-12:45 PM	M W	Olds	D119	Alameda
40890	Lab 5:30-8:20 PM	M W	Bordbar	ATLAN150	Alameda

This class is on-campus and meets physically in-person on MW 4:00-8:20pm. Please contact instructor at abordbar@peralta.edu for more information. Canvas usage or other digital learning tools may apply.

	Lec 4:00-5:15 PM	M W	Bordbar	ATLAN110	Alameda

** 1B GENERAL CHEMISTRY 5 UNITS

General principles of chemistry

PREREQUISITE: CHEM 1A

40588	Lab 3:00-5:50 PM	T Th	Clifford	ATLAN150	Alameda

This class is on-campus and meets physically in-person on TTH 9:00-1:15pm. Please contact instructor at eclifford@peralta.edu for more information. Canvas usage or other digital learning tools may apply.

	Lec 1:30-2:45 PM	T Th	Clifford	ATLAN110	Alameda

** 30A INTRODUCTORY GENERAL CHEMISTRY 4 UNITS

Fundamental principles of general chemistry

PREREQUISITE: MATH 201 OR 210D

40954	Lab 9:30-12:20 PM	M	Somma	ATLAN150	Alameda

This class is on-campus and meets physically in-person on Mondays 8:00-12:20pm and Wednesdays 8:00-9:15am. Please contact instructor at msomma@peralta.edu for more information. Canvas usage or other digital learning tools may apply.

	Lec 8:00-9:15 AM	M W	Somma	ATLAN110	Alameda
43145	Lab 9:30-12:20 PM	W	Somma	ATLAN150	Alameda

This class is on-campus and meets physically in-person on Mondays 8:00-9:15am and Wednesdays 8:00-12:20pm. Please contact instructor at msomma@peralta.edu for more information. Canvas usage or other digital learning tools may apply.

	Lec 8:00-9:15 AM	M W	Somma	ATLAN110	Alameda

CHINESE CHIN

* 9A SPOKEN AND WRITTEN CANTONESE 5 UNITS

Pre-elementary Cantonese enabling skills in

PR:3 YEARS OF HIGH SCHOOL STUDY OF THE CHINESE LANGUAGE OR EQUIVALENT.

43136	Lec 3:00-6:00 PM	T Th	Tam	ONLINE	Alameda

09/08/2025-12/13/2025 This class is 100% online with required, regularly scheduled Zoom meetings on TTH 3:00-6:00pm. Instruction will be provided through the college learning management system Canvas and Zoom software. On the course start date, log into Canvas to begin. Please contact instructor at atam@peralta.edu for more information. All instructions and communications for this class will be sent to Peralta student email accounts. To access your student email account, go to www.peralta.edu and click on "For Students" on the left side. Then select "Student Email".

** 11A INTERMEDIATE CANTONESE A 5 UNITS

Intermediate level study and practice of all basic language skills

PREREQUISITE: CHIN 10B

43137	**Lec 6:30-9:35 PM**	**T Th**	**Tam**	**ONLINE**	**Alameda**

09/08/2025-12/13/2025 This class is 100% online with required, regularly scheduled Zoom meetings on TTH 6:30-9:35pm. Instruction will be provided through the college learning management system Canvas and Zoom software. On the course start date, log into Canvas to begin. Please contact instructor at atam@peralta.edu for more information. All instructions and communications for this class will be sent to Peralta student email accounts. To access your student email account, go to www.peralta.edu and click on "For Students" on the left side. Then select "Student Email".

COMMUNICATIONS COMM

** C1000 INTRODUCTION TO PUBLIC SPEAKING 3 UNITS

In this course, students learn and apply foundational rhetorical theories and techniques of public speaking in a multicultural democratic society

43119	Lec 9:30-10:45 AM	M W	Wilson	H113	Alameda

*** Zero Cost textbook ** This class is on-campus and meets physically in-person on MW 9:30-10:45am. Please contact instructor at kwilson@peralta.edu for more information. Canvas usage or other digital learning tools may apply. Cost Cutter Alert: This course section uses only zero-cost course materials. Course materials are provided digitally free of charge. Printed materials are sometimes available for purchase.*

43123	Lec		Pulido	HYBRID	Alameda

*** Zero Cost textbook ** This class is partially online with scheduled on-campus meetings on Wednesdays 11:00-12:15pm. Instruction will be provided through the college learning management system Canvas and Zoom software. On the course start date, log into Canvas to begin. Please contact instructor at apulido@peralta.edu for more information. All instructions and communications for this class will be sent to Peralta student email accounts. To access your student email account, go to www.peralta.edu and click on "For Students" on the left side. Then select "Student Email". Cost Cutter Alert: This course section uses only zero-cost course materials. Course materials are provided digitally free of charge. Printed materials are sometimes available for purchase.*

43123	Lec 11:00-12:15 PM	W	Pulido	H113	Alameda

*** Zero Cost textbook ** This class is partially online with scheduled on-campus meetings on Wednesdays 11:00-12:15pm. Instruction will be provided through the college learning management system Canvas and Zoom software. On the course start date, log into Canvas to begin. Please contact instructor at apulido@peralta.edu for more information. All instructions and communications for this class will be sent to Peralta student email accounts. To access your student email account, go to www.peralta.edu and click on "For Students" on the left side. Then select "Student Email". Cost Cutter Alert: This course section uses only zero-cost course materials. Course materials are provided digitally free of charge. Printed materials are sometimes available for purchase.*

43124	Lec 11:00-12:15 PM	T Th	Staff	H151	Alameda

This class is on-campus and meets physically in-person on TTH 11:00-12:15pm. Please contact instructor at @peralta.edu for more information. Canvas usage

CODE	SEC L/L HOURS	DAYS	INSTRUCTOR	ROOM	COLLEGE

or other digital learning tools may apply.

** 1A INTRODUCTION TO SPEECH 3 UNITS

Rhetorical and argumentative analysis of significant contemporary political and social issues

43121	Lec		Fowler	ONLINE	Alameda

*** Zero Cost textbook ** 08/18/2025-10/11/2025 This class is 100% online with no mandatory scheduled Zoom meetings. Instruction will be provided through the college learning management system Canvas and Zoom software. On the course start date, log into Canvas to begin. Please contact instructor at jfowler@peralta.edu for more information. All instructions and communications for this class will be sent to Peralta student email accounts. To access your student email account, go to www.peralta.edu and click on "For Students" on the left side. Then select "Student Email". Cost Cutter Alert: This course section uses only zero-cost course materials. Course materials are provided digitally free of charge. Printed materials are sometimes available for purchase.*

43122	Lec		Fowler	ONLINE	Alameda

*** Zero Cost textbook ** 08/18/2025-10/11/2025 This class is 100% online with no mandatory scheduled Zoom meetings. Instruction will be provided through the college learning management system Canvas and Zoom software. On the course start date, log into Canvas to begin. Please contact instructor at jfowler@peralta.edu for more information. All instructions and communications for this class will be sent to Peralta student email accounts. To access your student email account, go to www.peralta.edu and click on "For Students" on the left side. Then select "Student Email". Cost Cutter Alert: This course section uses only zero-cost course materials. Course materials are provided digitally free of charge. Printed materials are sometimes available for purchase.*

** 4 THE DYNAMICS OF GROUP DISCUSSION 3 UNITS

Study of communication in a group setting

40684	Lec		Andrew	ONLINE	Alameda

*** Zero Cost textbook ** This class is 100% online with no mandatory scheduled Zoom meetings. Instruction will be provided through the college learning management system Canvas and Zoom software. On the course start date, log into Canvas to begin. Please contact instructor at ashlieandrew@peralta.edu for more information. All instructions and communications for this class will be sent to Peralta student email accounts. To access your student email account, go to www.peralta.edu and click on "For Students" on the left side. Then select "Student Email". Cost Cutter Alert: This course section uses only zero-cost course materials. Course materials are provided digitally free of charge. Printed materials are sometimes available for purchase.*

** 5 PERSUASION AND CRITICAL THINKING 3 UNITS

Critical thinking skills

PREREQUISITE: ENGL 1A

41002	Lec		Shojaee	ONLINE	Alameda

*** Zero Cost textbook ** 10/06/2025-12/13/2025 This class is 100% online with no mandatory scheduled Zoom meetings. Instruction will be provided through the college learning management system Canvas and Zoom software. On the course start date, log into Canvas to begin. Please Contact instructor at pshojaee@peralta.edu for more information. All instructions and communications for this class will be sent to Peralta student email accounts. To access your student email account, go to www.peralta.edu and click on "For Students" on the left side. Then select "Student Email". Cost Cutter Alert: This course section uses only zero-cost course materials. Course materials are provided digitally free of charge. Printed materials are sometimes available for purchase.*

** 19 SURVEY OF MASS MEDIA 3 UNITS

Survey of traditional and non-traditional mass media in America

40778	Lec		Wilson	ONLINE	Alameda

*** Zero Cost textbook ** This class is 100% online with no mandatory scheduled Zoom meetings. Instruction will be provided through the college learning management system Canvas and Zoom software. On the course start date, log into Canvas to begin. Please contact instructor at kwilson@peralta.edu for more information. All instructions and communications for this class will be sent to Peralta student email accounts. To access your student email account, go to www.peralta.edu and click on "For Students" on the left side. Then select "Student Email". Cost Cutter Alert: This course section uses only zero-cost course materials. Course materials are provided digitally free of charge. Printed materials are sometimes available for purchase.*

** 20 INTERPERSONAL COMMUNICATION SKILLS 3 UNITS

Analysis of communication needs and improvement of skills

40592	Lec		Fowler	HYBRID	Alameda

*** Zero Cost textbook ** 10/06/2025-12/13/2025 This class is partially online with scheduled on-campus meetings on Tuesdays 9:30-10:45am. Instruction will be provided through the college learning management system Canvas and Zoom software. On the course start date, log into Canvas to begin. Please contact instructor at jfowler@peralta.edu for more information. All instructions and communications for this class will be sent to Peralta student email accounts. To access your student email account, go to www.peralta.edu and click on "For Students" on the left side. Then select "Student Email". Cost Cutter Alert: This course section uses only zero-cost course materials. Course materials are provided digitally free of charge. Printed materials are sometimes available for purchase.*

40592	Lec 9:30-10:45 AM	T	Fowler	H202	Alameda

*** Zero Cost textbook ** 10/06/2025-12/13/2025 This class is partially online with scheduled on-campus meetings on Tuesdays 9:30-10:45am. Instruction will be provided through the college learning management system Canvas and Zoom software. On the course start date, log into Canvas to begin. Please contact instructor at jfowler@peralta.edu for more information. All instructions and communications for this class will be sent to Peralta student email accounts. To access your student email account, go to www.peralta.edu and click on "For Students" on the left side. Then select "Student Email". Cost Cutter Alert: This course section uses only zero-cost course materials. Course materials are provided digitally free of charge. Printed materials are sometimes available for purchase.*

COMPUTER INFORMATION SYSTEMS *CIS*

** 1 INTRODUCTION TO COMPUTER INFORMATION SYSTEMS 4 UNITS

General nature of computer hardware, software and systems

40590	Lab		VillegasJr.	ONLINE	Alameda

09/08/2025-12/13/2025 This class is 100% online with required, regularly scheduled Zoom meetings on Wednesdays 6:30-9:20pm. Instruction will be provided through the college learning management system Canvas and Zoom software. On the course start date, log into Canvas to begin. Please contact instructor at avillegas@peralta.edu for more information. All instructions and communications for this class will be sent to Peralta student email accounts. To access your student email account, go to www.peralta.edu and click on "For Students" on the left side. Then select "Student Email".

	Lec		VillegasJr.	ONLINE	Alameda
	Lec 6:30-9:20 PM	**W**	**VillegasJr.**	**ONLINE**	**Alameda**
40652	Lab		VillegasJr.	HYBRID	Alameda

10/06/2025-12/13/2025 This class is partially online with scheduled on-campus meetings on Tuesdays 1:30-4:20pm. Instruction will be provided through the college learning management system Canvas and Zoom software. On the course start date, log into Canvas to begin. Please contact instructor at avillegas@peralta.edu for more information. All instructions and communications for this class will be sent to Peralta student email accounts. To access your student email account, go to www.peralta.edu and click on "For Students" on the left side. Then select "Student Email".

	Lec		VillegasJr.	HYBRID	Alameda
	Lec 1:30-4:20 PM	T	VillegasJr.	H108	Alameda

** 5 INTRODUCTION TO COMPUTER SCIENCE 5 UNITS

Introduction to computer science

CODE	SEC L/L HOURS	DAYS	INSTRUCTOR	ROOM	COLLEGE
40737	Lab 9:00-11:50 AM	W	Strickland	H108	Alameda

This class is on-campus and meets physically in-person on Mondays 9:00-12:50pm and Wednesdays 9:00-11:50pm. Please contact instructor at jstrickland@peralta.edu for more information. Canvas usage or other digital learning tools may apply.

	Lec 9:00-12:50 PM	M	Strickland	H108	Alameda

** 25 OBJECT ORIENTED PROGRAMMING USING C++ — 4 UNITS

Object-oriented methods of software development using C++

40924	Lab 1:30-4:20 PM	W	Strickland	H108	Alameda

This class is on-campus and meets physically in-person on MW 1:30-4:20pm. Please contact instructor at jstrickland@peralta.edu for more information. Canvas usage or other digital learning tools may apply.

	Lec 1:30-4:20 PM	M	Strickland	H108	Alameda

* 40 DATABASE MANAGEMENT — 4 UNITS

Design, implementation, and maintenance of databases

40868	Lab		VillegasJr.	ONLINE	Alameda

This class is 100% online with required, regularly scheduled Zoom meetings on Thursdays 6:00-9:20pm. Instruction will be provided through the college learning management system Canvas and Zoom software. On the course start date, log into Canvas to begin. Please contact instructor at avillegas@peralta.edu for more information. All instructions and communications for this class will be sent to Peralta student email accounts. To access your student email account, go to www.peralta.edu and click on "For Students" on the left side. Then select "Student Email".

	Lec 6:30-9:20 PM	**Th**	**VillegasJr.**	**ONLINE**	**Alameda**

* 121 INTRODUCTION TO STATISTICAL SOFTWARE PROGRAMMING — 3 UNITS

Introduction to the R programming language to perform data manipulation, statistical analysis and graphics applications

43148	Lec		VillegasJr.	HYBRID	Alameda

10/06/2025-12/13/2025 This class is partially online with scheduled on-campus meetings on Tuesdays 6:00-8:20pm. Instruction will be provided through the college learning management system Canvas and Zoom software. On the course start date, log into Canvas to begin. Please contact instructor at avillegas@peralta.edu for more information. All instructions and communications for this class will be sent to Peralta student email accounts. To access your student email account, go to www.peralta.edu and click on "For Students" on the left side. Then select "Student Email".

43148	**Lec 6:00-8:20 PM**	**T**	**VillegasJr.**	**H108**	**Alameda**

10/06/2025-12/13/2025 This class is partially online with scheduled on-campus meetings on Tuesdays 6:00-8:20pm. Instruction will be provided through the college learning management system Canvas and Zoom software. On the course start date, log into Canvas to begin. Please contact instructor at avillegas@peralta.edu for more information. All instructions and communications for this class will be sent to Peralta student email accounts. To access your student email account, go to www.peralta.edu and click on "For Students" on the left side. Then select "Student Email".

234A WORLD WIDE WEB PUBLISHING I — 2 UNITS

Creating and publishing Web pages over the Internet using the Hypertext Markup Language (HTML)

40998	Lab		Strickland	ONLINE	Alameda

08/18/2025-10/11/2025 This class is 100% online with required, regularly scheduled Zoom meetings on Tuesdays 7:00-8:50pm. Instruction will be provided through the college learning management system Canvas and Zoom software. On the course start date, log into Canvas to begin. Please contact instructor at jstrickland@peralta.edu for more information. All instructions and communications for this class will be sent to Peralta student email accounts. To access your student email account, go to www.peralta.edu and click on "For Students" on the left side. Then select "Student Email".

COMPUTER INFORMATION SYSTEMS

CODE	SEC L/L HOURS	DAYS	INSTRUCTOR	ROOM	COLLEGE
	Lec		Strickland	ONLINE	Alameda
	Lec 7:00-8:50 PM	**T**	**Strickland**	**ONLINE**	**Alameda**

234E CREATING AN E-COMMERCE WEB SITE — 2 UNITS

Business strategies and programming techniques in the design and development of an electronic commerce web presence

40726	Lab		Strickland	ONLINE	Alameda

10/20/2025-12/13/2025 This class is 100% online with required, regularly scheduled Zoom meetings on Tuesdays 7:00-8:50pm. Instruction will be provided through the college learning management system Canvas and Zoom software. On the course start date, log into Canvas to begin. Please contact instructor at jstrickland@peralta.edu for more information. All instructions and communications for this class will be sent to Peralta student email accounts. To access your student email account, go to www.peralta.edu and click on "For Students" on the left side. Then select "Student Email".

	Lec		Strickland	ONLINE	Alameda
	Lec 7:00-8:50 PM	**T**	**Strickland**	**ONLINE**	**Alameda**

COOPERATIVE WORK EXPERIENCE EDUCATION — *COPED*

* 450 WORK EXPERIENCE — 1 - 3 UNIT

Supervised employment

40876	Lab		Settles	ONLINE	Alameda

09/08/2025-12/13/2025 This class is 100% online with the Zoom Orientation Meeting TBD. Instruction will be provided through the college learning management system Canvas and Zoom software. On the course start date, log into Canvas to begin. Please contact instructor at rsettles@peralta.edu for more information. All instructions and communications for this class will be sent to Peralta student email accounts. To access your student email account, go to www.peralta.edu and click on "For Students" on the left side. Then select "Student Email".

COUNSELING — *COUN*

** 24 COLLEGE SUCCESS — 3 UNITS

Identification and development of resources that facilitate college success

40797	Lec		Mears	ONLINE	Alameda

*$ ** Zero Cost textbook ** 10/20/2025-12/13/2025 This class is 100% online with no mandatory scheduled Zoom meetings. Instruction will be provided through the college learning management system Canvas and Zoom software. On the course start date, log into Canvas to begin. Please Contact instructor at jmears@peralta.edu for more information. All instructions and communications for this class will be sent to Peralta student email accounts. To access your student email account, go to www.peralta.edu and click on "For Students" on the left side. Then select "Student Email". Cost Cutter Alert: This course section uses only zero-cost course materials. Course materials are provided digitally free of charge. Printed materials are sometimes available for purchase.*

** 57 CAREER AND LIFE PLANNING — 3 UNITS

In-depth career and life planning

40645	Lec		VirkkilaFelsch	ONLINE	Alameda

*$ ** Zero Cost textbook ** 10/20/2025-12/13/2025 This class is 100% online with no mandatory scheduled Zoom meetings. Instruction will be provided through the college learning management system Canvas and Zoom software. On the course start date, log into Canvas to begin. Please Contact instructor at vvirkkila@peralta.edu for more information. All instructions and communications for this class will be sent to Peralta student email accounts. To access your student email account, go to www.peralta.edu and click on "For Students" on the left side. Then select "Student Email". Cost Cutter Alert: This course section uses only zero-cost course materials. Course materials are provided digitally free of charge. Printed materials are sometimes available for purchase.*

CODE	SEC L/L HOURS	DAYS	INSTRUCTOR	ROOM	COLLEGE
40955	Lec		Phan	ONLINE	Alameda

*** Zero Cost textbook ** 08/18/2025-10/11/2025 This class is 100% online with no mandatory scheduled Zoom meetings. Instruction will be provided through the college learning management system Canvas and Zoom software. On the course start date, log into Canvas to begin. Please Contact instructor at vinhphan@peralta.edu for more information. All instructions and communications for this class will be sent to Peralta student email accounts. To access your student email account, go to www.peralta.edu and click on "For Students" on the left side. Then select "Student Email". Cost Cutter Alert: This course section uses only zero-cost course materials. Course materials are provided digitally free of charge. Printed materials are sometimes available for purchase.*

501 COUNSELING LEARNING LAB 0 UNIT

Success and retention strategies offered in small groups

CODE	SEC L/L HOURS	DAYS	INSTRUCTOR	ROOM	COLLEGE
40731	Lab		Sanoh	ONLINE	Alameda

Reserved for students in the College to Career Program. This class is 100% online with no mandatory scheduled Zoom meetings. Instruction will be provided through the college learning management system Canvas and Zoom software. On the course start date, log into Canvas to begin. Please Contact instructor at jsanoh@peralta.edu for more information. All instructions and communications for this class will be sent to Peralta student email accounts. To access your student email account, go to www.peralta.edu and click on "For Students" on the left side. Then select "Student Email".

DANCE *DANCE*

*** 9A DANCE SHOWCASE I 3 UNITS**

Study and practice in dance production

CODE	SEC L/L HOURS	DAYS	INSTRUCTOR	ROOM	COLLEGE
43291	Lab 11:00-12:15 PM	M W	Nguyen	G111	Alameda

This class is partially online with scheduled on-campus meetings on MW 11:00-12:15pm. Instruction will be provided through the college learning management system Canvas and Zoom software. On the course start date, log into Canvas to begin. Please contact instructor at dnugyen@peralta.edu for more information. All instructions and communications for this class will be sent to Peralta student email accounts. To access your student email account, go to www.peralta.edu and click on "For Students" on the left side. Then select "Student Email".

	Lec 1:30-2:20 PM	M W	Nguyen	HYBRID	Alameda

**** 12A BEGINNING INDIVIDUAL CHOREOGRAPHY 3 UNITS**

Elements of individual choreography and dance movement through space, time, and dynamics

CODE	SEC L/L HOURS	DAYS	INSTRUCTOR	ROOM	COLLEGE
40626	Lab 9:30-10:45 AM	M W	Nguyen	G111	Alameda

This class is partially online with scheduled on-campus meetings on MW 9:30-10:45am. Instruction will be provided through the college learning management system Canvas and Zoom software. On the course start date, log into Canvas to begin. Please contact instructor at dnguyen@peralta.edu for more information. All instructions and communications for this class will be sent to Peralta student email accounts. To access your student email account, go to www.peralta.edu and click on "For Students" on the left side. Then select "Student Email".

	Lec 8:30-9:20 AM	M W	Nguyen	HYBRID	Alameda

**** 12B BEGINNING GROUP CHOREOGRAPHY 3 UNITS**

Elements of group choreography and dance movement through space, time, and dynamics

CODE	SEC L/L HOURS	DAYS	INSTRUCTOR	ROOM	COLLEGE
40850	Lab 9:30-10:45 AM	M W	Nguyen	G111	Alameda

This class is partially online with scheduled on-campus meetings on MW 9:30-10:45am. Instruction will be provided through the college learning management system Canvas and Zoom software. On the course start date, log into Canvas to begin. Please contact instructor at dnguyen@peralta.edu for more information. All instructions and communications for this class will be sent to Peralta student email accounts. To access your student email account, go to www.peralta.edu and click on "For Students" on the left side. Then select "Student Email".

	Lec 8:30-9:20 AM	M W	Nguyen	HYBRID	Alameda

CODE	SEC L/L HOURS	DAYS	INSTRUCTOR	ROOM	COLLEGE

**** 25 BALLROOM DANCE RUMBA 1 UNIT**

Study and development of beginning skills of Rumba dance

CODE	SEC L/L HOURS	DAYS	INSTRUCTOR	ROOM	COLLEGE
40776	Lab 6:00-8:50 PM	F	Nguyen	G111	Alameda

This class is on-campus and meets physically in-person on Fridays 6:00-8:50pm. Please contact instructor at dnguyen@peralta.edu for more information. Canvas usage or other digital learning tools may apply.

**** 26 BALLROOM DANCE TANGO 1 UNIT**

Study and development of beginning skills of Tango dance

CODE	SEC L/L HOURS	DAYS	INSTRUCTOR	ROOM	COLLEGE
40777	Lab 6:00-8:50 PM	F	Nguyen	G111	Alameda

This class is on-campus and meets physically in-person on Fridays 6:00-8:50pm. Please contact instructor at dnguyen@peralta.edu for more information. Canvas usage or other digital learning tools may apply.

**** 27 BALLROOM DANCE FOX TROT 1 UNIT**

Study and development of beginning skills of Fox Trot dance

CODE	SEC L/L HOURS	DAYS	INSTRUCTOR	ROOM	COLLEGE
43292	Lab 6:00-8:50 PM	F	Nguyen	G111	Alameda

This class is on-campus and meets physically in-person on Fridays 6:00-8:50pm. Please contact instructor at dnguyen@peralta.edu for more information. Canvas usage or other digital learning tools may apply.

**** 28 BALLROOM DANCE WALTZ 1 UNIT**

Study and development of beginning skills and techniques of American and Viennese dances

CODE	SEC L/L HOURS	DAYS	INSTRUCTOR	ROOM	COLLEGE
43293	Lab 6:00-8:50 PM	F	Nguyen	G111	Alameda

This class is on-campus and meets physically in-person on Fridays 6:00-8:50pm. Please contact instructor at dnguyen@peralta.edu for more information. Canvas usage or other digital learning tools may apply.

**** 60 BALLET I 1 UNIT**

Study and development of beginning skills and techniques of ballet

CODE	SEC L/L HOURS	DAYS	INSTRUCTOR	ROOM	COLLEGE
40644	Lab 6:00-8:50 PM	Th	Elwardi	G111	Alameda

This class is on-campus and meets physically in-person on Thursdays 6:00-8:50pm. Please Contact instructor at dnguyen@peralta.edu for more information. Canvas usage or other digital learning tools may apply.

**** 61 BALLET II 1 UNIT**

Intense study and development of the skills and techniques of ballet

CODE	SEC L/L HOURS	DAYS	INSTRUCTOR	ROOM	COLLEGE
40655	Lab 6:00-8:50 PM	Th	Elwardi	G111	Alameda

This class is on-campus and meets physically in-person on Thursdays 6:00-8:50pm. Please Contact instructor at aelwardi@peralta.edu for more information. Canvas usage or other digital learning tools may apply.

62 BALLET III 1 UNIT

Intense study and development of the skills and techniques of ballet of an advanced/intermediate level

CODE	SEC L/L HOURS	DAYS	INSTRUCTOR	ROOM	COLLEGE
40678	Lab 6:00-8:50 PM	Th	Elwardi	G111	Alameda

This class is on-campus and meets physically in-person on Thursdays 6:00-8:50pm. Please Contact instructor at aelwardi@peralta.edu for more information. Canvas usage or other digital learning tools may apply.

63 BALLET IV 1 UNIT

Intense study and development of the skills and techniques of advanced ballet

CODE	SEC L/L HOURS	DAYS	INSTRUCTOR	ROOM	COLLEGE
40679	Lab 6:00-8:50 PM	Th	Elwardi	G111	Alameda

This class is on-campus and meets physically in-person on Thursdays 6:00-8:50pm. Please Contact instructor at aelwardi@peralta.edu for more information. Canvas usage or other digital learning tools may apply.

**** 68 MODERN DANCE I 1 UNIT**

Study and development of beginning skills and techniques

CODE	SEC L/L HOURS	DAYS	INSTRUCTOR	ROOM	COLLEGE
40658	Lab 6:00-8:50 PM	M	Nguyen	G111	Alameda

CODE	SEC L/L HOURS	DAYS	INSTRUCTOR	ROOM	COLLEGE

This class is on-campus and meets physically in-person on Mondays 6:00-8:50pm. Please contact instructor at dnguyen@peralta.edu for more information. Canvas usage or other digital learning tools may apply.

**** 69 MODERN DANCE II 2 UNITS**

Study and development of intermediate skills and technique in Modern dance

40649	**Lab 6:00-8:50 PM**	**M**	**Nguyen**	**G111**	**Alameda**

This class is on-campus and meets physically in-person on Mondays 6:00-8:50pm. Please contact instructor at dnguyen@peralta.edu for more information. Canvas usage or other digital learning tools may apply.

	Lec		Nguyen	HYBRID	Alameda

**** 70 MODERN DANCE III 2 UNITS**

Study and development of advanced/intermediate skills and techniques in Modern dance

40661	**Lab 6:00-8:50 PM**	**M**	**Nguyen**	**G111**	**Alameda**

This class is on-campus and meets physically in-person on Mondays 6:00-8:50pm. Please contact instructor at dnguyen@peralta.edu for more information. Canvas usage or other digital learning tools may apply.

	Lec		Nguyen	HYBRID	Alameda

**** 71 MODERN DANCE IV 2 UNITS**

Study and development of advanced skills and technique in Modern dance

40663	**Lab 6:00-8:50 PM**	**M**	**Nguyen**	**G111**	**Alameda**

This class is on-campus and meets physically in-person on Mondays 6:00-8:50pm. Please contact instructor at dnguyen@peralta.edu for more information. Canvas usage or other digital learning tools may apply.

	Lec		Nguyen	HYBRID	Alameda

**** 92 SALSA I 1 UNIT**

Study and development of beginning skills and techniques of Cuban and Latin Salsa

40656	**Lab 6:00-8:50 PM**	**W**	**Nguyen**	**G111**	**Alameda**

This class is on-campus and meets physically in-person on Wednesdays 6:00-8:50pm. Please contact instructor at dnguyen@peralta.edu for more information. Canvas usage or other digital learning tools may apply.

**** 93 SALSA II 1 UNIT**

Examination of roots of Salsa

40657	**Lab 6:00-8:50 PM**	**W**	**Nguyen**	**G111**	**Alameda**

This class is on-campus and meets physically in-person on Wednesdays 6:00-8:50pm. Please contact instructor at dnguyen@peralta.edu for more information. Canvas usage or other digital learning tools may apply.

**** 94 SALSA III 1 UNIT**

Advanced study and development of Salsa skills

40653	**Lab 6:00-8:50 PM**	**W**	**Nguyen**	**G111**	**Alameda**

This class is on-campus and meets physically in-person on Wednesdays 6:00-8:50pm. Please contact instructor at dnguyen@peralta.edu for more information. Canvas usage or other digital learning tools may apply.

DENTAL ASSISTING DENTL

222 ORAL ANATOMY, MORPHOLOGY AND BODY SYSTEMS 3.5 UNITS

Introduction to general anatomy, body systems, and head and neck anatomy

CODE	SEC L/L HOURS	DAYS	INSTRUCTOR	ROOM	COLLEGE
40615	Lab 12:00-1:15 PM	M	Pegues	A224	Alameda
	Lec 9:00-11:50 AM	M	Pegues	A224	Alameda

223 CHAIRSIDE PROCEDURES 3 UNITS

Principles of chairside assisting

CODE	SEC L/L HOURS	DAYS	INSTRUCTOR	ROOM	COLLEGE
40748	Lab 10:30-1:20 PM	T	Herold	A222	Alameda
	Lec 8:00-9:50 AM	T	Herold	A224	Alameda
40749	Lab 2:00-4:50 PM	T	Herold	A222	Alameda
	Lec 8:00-9:50 AM	T	Herold	A224	Alameda

224A DENTAL RADIOLOGY I 3 UNITS

Basic principles of radiation and radiation safety and protection

CODE	SEC L/L HOURS	DAYS	INSTRUCTOR	ROOM	COLLEGE
40751	Lab 9:00-11:50 AM	Th	Rodriguez	A224	Alameda
	Lec		Rodriguez	HYBRID	Alameda
40752	Lab 10:30-1:20 PM	T	Pagatpatan	A224	Alameda
	Lec		Rodriguez	HYBRID	Alameda
40832	Lab 12:30-3:20 PM	Th	Rodriguez	A224	Alameda
	Lec		Rodriguez	HYBRID	Alameda
40881	Lab 2:00-4:50 PM	T	Pagatpatan	A224	Alameda
	Lec		Rodriguez	HYBRID	Alameda

225 DENTAL MATERIALS AND LAB PROCEDURES 3 UNITS

Study and safe manipulation of dental materials used in operative and restorative dental procedures

CODE	SEC L/L HOURS	DAYS	INSTRUCTOR	ROOM	COLLEGE
40830	Lab 9:00-11:50 AM	W	Pegues	A224	Alameda

This class is partially online with scheduled on-campus meetings on Wednesdays 10:30-1:20pm. Instruction will be provided through the college learning management system Canvas and Zoom software. On the course start date, log into Canvas to begin. Please Contact instructor at cpegues@peralta.edu for more information. All instructions and communications for this class will be sent to Peralta student email accounts. To access your student email account, go to www. peralta.edu and click on "For Students" on the left side. Then select "Student Email".

	Lec		Pegues	HYBRID	Alameda
40831	Lab 12:30-3:20 PM	W	Delfin-Icatar	A222	Alameda

This class is partially online with scheduled on-campus meetings on Wednesdays 2:00-4:50pm. Instruction will be provided through the college learning management system Canvas and Zoom software. On the course start date, log into Canvas to begin. Please Contact instructor at cpegues@peralta.edu for more information. All instructions and communications for this class will be sent to Peralta student email accounts. To access your student email account, go to www. peralta.edu and click on "For Students" on the left side. Then select "Student Email".

	Lec		Pegues	HYBRID	Alameda

227 BIODENTAL SCIENCES 2 UNITS

Introduction to biodental sciences

PREREQUISITE: DENTL 222COREQUISITE: DENTL 228

CODE	SEC L/L HOURS	DAYS	INSTRUCTOR	ROOM	COLLEGE
40953	Lec 1:45-3:35 PM	M	Pegues	A224	Alameda

CODE	SEC L/L HOURS	DAYS	INSTRUCTOR	ROOM	COLLEGE

DIESEL MECHANICS *DMECH*

* 11 HEAVY-DUTY TRUCK CHASSIS, TRANSMISSION, AND DRIVE AXLES 4 UNITS

Hands-on experience in diagnosing, servicing, and maintaining heavy-duty truck chassis systems

40687	Lec 8:00-9:50 AM	T Th	Norton	E100	Alameda

This class is on-campus and meets physically in-person on TTH 8:00-9:50. Please contact instructor at bnorton@peralta.edu for more information. Canvas usage or other digital learning tools may apply.

* 14 DIESEL ENGINES I 4 UNITS

Theory and operation of truck diesel engines and related sub-systems

40688	Lec 5:30-7:20 PM	T Th	Staff	E100	Alameda

This class is on-campus and meets physically in-person on TTH 5:30-7:20pm. Please contact DMECH Department Chair at @peralta.edu for more information. Canvas usage or other digital learning tools may apply.

* 21A DIESEL ENGINES - LECTURE/ LABORATORY 6 UNITS

Theory, operation, and practical application of truck diesel engines and related sub-systems

COREQUISITE: DMECH 14

40690	Lab 5:30-9:45 PM	M W	Staff	E100	Alameda

This class is on-campus and meets physically in-person on MW 5:30-9:45pm and TTH 7:30-9:45pm. Please contact instructor at @peralta.edu for more information. Canvas usage or other digital learning tools may apply.

40690	**Lab 8:30-9:45 PM**	**T Th**	**Staff**	**E100**	**Alameda**

This class is on-campus and meets physically in-person on MW 5:30-9:45pm and TTH 7:30-9:45pm. Please contact instructor at @peralta.edu for more information. Canvas usage or other digital learning tools may apply.

	Lec 7:30-8:20 PM	**T Th**	**Staff**	**E100**	**Alameda**

* 22A TRUCK MECHANICS CHASSIS SYSTEM I 6 UNITS

Hands-on experience in diagnosing, servicing and maintaining heavy duty truck chassis systems

40821	Lab 8:00-12:15 PM	M W	Norton	E100	Alameda

Student must enroll in Both DMECH 22A (40821) and DMECH 11 (40687) at the SAME TIME to avoid enrollment requisite error. This class is on-campus and meets physically in-person on MW 8:00-12:15pm and TTH 9:30-11:45pm. Please contact instructor at bnorton@peralta.edu for more information. Canvas usage or other digital learning tools may apply.

40821	Lab 10:30-11:45 AM	T Th	Norton	E100	Alameda

Student must enroll in Both DMECH 22A (40821) and DMECH 11 (40687) at the SAME TIME to avoid enrollment requisite error. This class is on-campus and meets physically in-person on MW 8:00-12:15pm and TTH 9:30-11:45pm. Please contact instructor at bnorton@peralta.edu for more information. Canvas usage or other digital learning tools may apply.

	Lec 9:30-10:20 AM	T Th	Norton	E100	Alameda

ECONOMICS *ECON*

** 1 PRINCIPLES OF ECONOMICS (MACRO-ECONOMICS) 3 UNITS

Introductory economic concepts

PREREQUISITE: MATH 203 OR 211D

40593	Lec		Bajrami	HYBRID	Alameda

10/06/2025-12/13/2025 This class is partially online with scheduled on-campus meetings on Wednesdays 11:00-12:15pm. Instruction will be provided through the college learning management system Canvas and Zoom software. On the course start date, log into Canvas to begin. Please contact instructor at dbajrami@peralta.edu for more information. All instructions and communications for this class will be sent to Peralta student email accounts. To access your student email account, go to www.peralta.edu and click on "For Students" on the left side. Then select "Student Email".

40593	Lec 11:00-12:15 PM	W	Bajrami	H213	Alameda

10/06/2025-12/13/2025 This class is partially online with scheduled on-campus meetings on Wednesdays 11:00-12:15pm. Instruction will be provided through the college learning management system Canvas and Zoom software. On the course start date, log into Canvas to begin. Please contact instructor at dbajrami@peralta.edu for more information. All instructions and communications for this class will be sent to Peralta student email accounts. To access your student email account, go to www.peralta.edu and click on "For Students" on the left side. Then select "Student Email".

40659	Lec		Bajrami	ONLINE	Alameda

09/08/2025-12/13/2025 This class is 100% online with no mandatory scheduled Zoom meetings. Instruction will be provided through the college learning management system Canvas and Zoom software. On the course start date, log into Canvas to begin. Please contact instructor at dbajrami@peralta.edu for more information. All instructions and communications for this class will be sent to Peralta student email accounts. To access your student email account, go to www.peralta.edu and click on "For Students" on the left side. Then select "Student Email".

40939	Lec		Gueye	ONLINE	Alameda

This class is 100% online with no mandatory scheduled Zoom meetings. Instruction will be provided through the college learning management system Canvas and Zoom software. On the course start date, log into Canvas to begin. Please contact instructor at sgueye@peralta.edu for more information. All instructions and communications for this class will be sent to Peralta student email accounts. To access your student email account, go to www.peralta.edu and click on "For Students" on the left side. Then select "Student Email".

41005	Lec		Bajrami	ONLINE	Alameda

10/20/2025-12/13/2025 This class is 100% online with no mandatory scheduled Zoom meetings. Instruction will be provided through the college learning management system Canvas and Zoom software. On the course start date, log into Canvas to begin. Please contact instructor at dbajrami@peralta.edu for more information. All instructions and communications for this class will be sent to Peralta student email accounts. To access your student email account, go to www.peralta.edu and click on "For Students" on the left side. Then select "Student Email".

** 2 PRINCIPLES OF ECONOMICS (MICRO-ECONOMICS) 3 UNITS

Principles of micro-economics

PREREQUISITE: MATH 203 OR 211D

40869	Lec		Gueye	ONLINE	Alameda

This class is 100% online with no mandatory scheduled Zoom meetings. Instruction will be provided through the college learning management system Canvas and Zoom software. On the course start date, log into Canvas to begin. Please contact instructor at sgueye@peralta.edu for more information. All instructions and communications for this class will be sent to Peralta student email accounts. To access your student email account, go to www.peralta.edu and click on "For Students" on the left side. Then select "Student Email".

40940	Lec		Bajrami	ONLINE	Alameda

09/08/2025-12/13/2025 This class is 100% online with no mandatory scheduled Zoom meetings. Instruction will be provided through the college learning management system Canvas and Zoom software. On the course start date, log into Canvas to begin. Please contact instructor at dbajrami@peralta.edu for more information. All instructions and communications for this class will be sent to Peralta student email accounts. To access your student email account, go to www.peralta.edu and click on "For Students" on the left side. Then select "Student Email".

40941	Lec		Bajrami	ONLINE	Alameda

10/06/2025-12/13/2025 This class is 100% online with no mandatory scheduled Zoom meetings. Instruction will be provided through the college learning management system Canvas and Zoom software. On the course start date, log into Canvas to begin. Please contact instructor at dbajrami@peralta.edu for more information. All instructions and communications for this class will be sent to Peralta student email accounts. To access your student email account, go to www.peralta.edu and click on "For Students" on the left side. Then select "Student Email".

43243	Lec		Bajrami	ONLINE	Alameda

10/20/2025-12/13/2025 This class is 100% online with no mandatory sched-

CODE	SEC L/L HOURS	DAYS	INSTRUCTOR	ROOM	COLLEGE

uled Zoom meetings. Instruction will be provided through the college learning management system Canvas and Zoom software. On the course start date, log into Canvas to begin. Please contact instructor at dbajrami@peralta.edu for more information. All instructions and communications for this class will be sent to Peralta student email accounts. To access your student email account, go to www.peralta.edu and click on "For Students" on the left side. Then select "Student Email".

ENGLISH *ENGL*

** C1000 ACADEMIC READING AND WRITING 4 UNITS

In this course, students receive instruction in academic reading and writing, including writing processes, effective use of language, analytical thinking, and the foundations of academic research

PREREQUISITE: PLACEMENT AS DETERMINED BY THE COLLEGE'S MULTIPLE MEASURES ASSESSMENT PROCESS.

CODE	SEC L/L HOURS	DAYS	INSTRUCTOR	ROOM	COLLEGE
40573	Lec		Pappas	HYBRID	Alameda

This class is partially online with scheduled on-campus meetings on Tuesdays 1:30-3:20pm. Instruction will be provided through the college learning management system Canvas and Zoom software. On the course start date, log into Canvas to begin. Please contact instructor at pjpappas@peralta.edu for more information. All instructions and communications for this class will be sent to Peralta student email accounts. To access your student email account, go to www.peralta.edu and click on "For Students" on the left side. Then select "Student Email".

CODE	SEC L/L HOURS	DAYS	INSTRUCTOR	ROOM	COLLEGE
40573	Lec 1:30-3:20 PM	T	Pappas	H213	Alameda

This class is partially online with scheduled on-campus meetings on Tuesdays 1:30-3:20pm. Instruction will be provided through the college learning management system Canvas and Zoom software. On the course start date, log into Canvas to begin. Please contact instructor at pjpappas@peralta.edu for more information. All instructions and communications for this class will be sent to Peralta student email accounts. To access your student email account, go to www.peralta.edu and click on "For Students" on the left side. Then select "Student Email".

CODE	SEC L/L HOURS	DAYS	INSTRUCTOR	ROOM	COLLEGE
40632	Lec		Rubin	ONLINE	Alameda

*** Low Cost Instructional Section ** This class is 100% online with no mandatory scheduled Zoom meetings. Instruction will be provided through the college learning management system Canvas and Zoom software. On the course start date, log into Canvas to begin. Please contact instructor at jrubin@peralta.edu for more information. All instructions and communications for this class will be sent to Peralta student email accounts. To access your student email account, go to www.peralta.edu and click on "For Students" on the left side. Then select "Student Email".*

CODE	SEC L/L HOURS	DAYS	INSTRUCTOR	ROOM	COLLEGE
40783	Lec		Rubin	ONLINE	Alameda

*** Low Cost Instructional Section ** This class is 100% online with no mandatory scheduled Zoom meetings. Instruction will be provided through the college learning management system Canvas and Zoom software. On the course start date, log into Canvas to begin. Please contact instructor at jrubin@peralta.edu for more information. All instructions and communications for this class will be sent to Peralta student email accounts. To access your student email account, go to www.peralta.edu and click on "For Students" on the left side. Then select "Student Email".*

CODE	SEC L/L HOURS	DAYS	INSTRUCTOR	ROOM	COLLEGE
40784	Lec		Jones	ONLINE	Alameda

This class is 100% online with no mandatory scheduled Zoom meetings. Instruction will be provided through the college learning management system Canvas and Zoom software. On the course start date, log into Canvas to begin. Please contact instructor at majones@peralta.edu for more information. All instructions and communications for this class will be sent to Peralta student email accounts. To access your student email account, go to www.peralta.edu and click on "For Students" on the left side. Then select "Student Email".

CODE	SEC L/L HOURS	DAYS	INSTRUCTOR	ROOM	COLLEGE
40802	Lec		Nelson	ONLINE	Alameda

*** Low Cost Instructional Section ** 09/08/2025-12/13/2025 This class is 100% online with no mandatory scheduled Zoom meetings. Instruction will be provided through the college learning management system Canvas and Zoom software. On the course start date, log into Canvas to begin. Please contact instructor at pnelson@peralta.edu for more information. All instructions and communications for this class will be sent to Peralta student email accounts. To access your student email account, go to www.peralta.edu and click on "For Students" on the left side. Then select "Student Email".*

CODE	SEC L/L HOURS	DAYS	INSTRUCTOR	ROOM	COLLEGE
40827	Lec 10:00-12:20 PM	M W	Ulrey	H102	Alameda

Recommended for Umoja students. This class is on-campus and meets physically in-person on MW 10:00-12:20pm. Please contact instructor at sulrey@peralta.edu for more information. Canvas usage or other digital learning tools may apply.

CODE	SEC L/L HOURS	DAYS	INSTRUCTOR	ROOM	COLLEGE
40834	Lec		Chun	HYBRID	Alameda

*** Low Cost Instructional Section ** This class is partially online with scheduled on-campus meetings on Wednesdays 10:00-11:50am. Instruction will be provided through the college learning management system Canvas and Zoom software. On the course start date, log into Canvas to begin. Please contact instructor at achun@peralta.edu for more information. All instructions and communications for this class will be sent to Peralta student email accounts. To access your student email account, go to www.peralta.edu and click on "For Students" on the left side. Then select "Student Email".*

CODE	SEC L/L HOURS	DAYS	INSTRUCTOR	ROOM	COLLEGE
40834	Lec 10:00-11:50 AM	W	Chun	H202	Alameda

*** Low Cost Instructional Section ** This class is partially online with scheduled on-campus meetings on Wednesdays 10:00-11:50am. Instruction will be provided through the college learning management system Canvas and Zoom software. On the course start date, log into Canvas to begin. Please contact instructor at achun@peralta.edu for more information. All instructions and communications for this class will be sent to Peralta student email accounts. To access your student email account, go to www.peralta.edu and click on "For Students" on the left side. Then select "Student Email".*

CODE	SEC L/L HOURS	DAYS	INSTRUCTOR	ROOM	COLLEGE
40860	Lec 1:30-3:20 PM	T Th	Alexander	H102	Alameda

This class is on-campus and meets physically in-person on TTH 1:30-3:20pm. Please contact instructor at jalexander@peralta.edu for more information. Canvas usage or other digital learning tools may apply.

** C1000E ACADEMIC READING AND WRITING 5 UNITS

In this course, students receive instruction in academic reading and writing, including writing processes, effective use of language, analytical thinking, and the foundations of academic research

PREREQUISITE: PLACEMENT AS DETERMINED BY THE COLLEGE'S MULTIPLE MEASURES ASSESSMENT PROCESS.

CODE	SEC L/L HOURS	DAYS	INSTRUCTOR	ROOM	COLLEGE
40705	Lec 1:30-3:45 PM	M W	Ulrey	H102	Alameda

This class is on-campus and meets physically in-person on MW 1:30-3:45pm. Please contact instructor at sulrey@peralta.edu for more information. Canvas usage or other digital learning tools may apply.

CODE	SEC L/L HOURS	DAYS	INSTRUCTOR	ROOM	COLLEGE
40711	Lec 10:00-12:15 PM	T Th	Ulrey	H102	Alameda

This class is on-campus and meets physically in-person on TTH 10:00-12:15pm. Please contact instructor at sulrey@peralta.edu for more information. Canvas usage or other digital learning tools may apply.

** C1001 CRITICAL THINKING AND WRITING 3 UNITS

In this course, students receive instruction in critical thinking for purposes of constructing, evaluating, and composing arguments in a variety of rhetorical forms, using primarily non-fiction texts, refining writing skills and research strategies developed in ENGL C1000 College Reading and Writing (C-ID ENGL 100) or similar first-year college writing course

PREREQUISITE: ENGL 1A

CODE	SEC L/L HOURS	DAYS	INSTRUCTOR	ROOM	COLLEGE
40706	Lec		Rubin	ONLINE	Alameda

*** Low Cost Instructional Section ** This class is 100% online with no mandatory scheduled Zoom meetings. Instruction will be provided through the college learning management system Canvas and Zoom software. On the course start date, log into Canvas to begin. Please contact instructor at jrubin@peralta.edu for more information. All instructions and communications for this class will be sent to Peralta student email accounts. To access your student email account, go to www.peralta.edu and click on "For Students" on the left side. Then select "Student Email".*

CODE	SEC L/L HOURS	DAYS	INSTRUCTOR	ROOM	COLLEGE
40792	Lec		Pappas	ONLINE	Alameda

09/08/2025-12/13/2025 This class is 100% online with no mandatory scheduled Zoom meetings. Instruction will be provided through the college learning

CODE	SEC L/L HOURS	DAYS	INSTRUCTOR	ROOM	COLLEGE

management system Canvas and Zoom software. On the course start date, log into Canvas to begin. Please contact instructor at pappas@peralta.edu for more information. All instructions and communications for this class will be sent to Peralta student email accounts. To access your student email account, go to www.peralta.edu and click on "For Students" on the left side. Then select "Student Email".

40799 Lec Rubin ONLINE Alameda

*** Low Cost Instructional Section ** This class is 100% online with no mandatory scheduled Zoom meetings. Instruction will be provided through the college learning management system Canvas and Zoom software. On the course start date, log into Canvas to begin. Please contact instructor at jrubin@peralta.edu for more information. All instructions and communications for this class will be sent to Peralta student email accounts. To access your student email account, go to www.peralta.edu and click on "For Students" on the left side. Then select "Student Email".*

40861 Lec 10:00-11:15 AM T Th Jones H213 Alameda

This class is on-campus and meets physically in-person on TTH 10:00-11:15am. Please contact instructor at majones@peralta.edu for more information. Canvas usage or other digital learning tools may apply.

40888 Lec Pappas ONLINE Alameda

10/06/2025-12/13/2025 This class is 100% online with no mandatory scheduled Zoom meetings. Instruction will be provided through the college learning management system Canvas and Zoom software. On the course start date, log into Canvas to begin. Please contact instructor at pjpappas@peralta.edu for more information. All instructions and communications for this class will be sent to Peralta student email accounts. To access your student email account, go to www.peralta.edu and click on "For Students" on the left side. Then select "Student Email".

40909 Lec 3:00-4:15 PM M W Vaughn H202 Alameda

This class is on-campus and meets physically in-person on MW 3:00-4:15pm. Please contact instructor at svaugh@peralta.edu for more information. Canvas usage or other digital learning tools may apply.

40932 Lec Rubin ONLINE Alameda

This class is 100% online with no mandatory scheduled Zoom meetings. Instruction will be provided through the college learning management system Canvas and Zoom software. On the course start date, log into Canvas to begin. Please contact instructor at jrubin@peralta.edu for more information. All instructions and communications for this class will be sent to Peralta student email accounts. To access your student email account, go to www.peralta.edu and click on "For Students" on the left side. Then select "Student Email".

43108 Lec Pappas ONLINE Alameda

This class is 100% online with no mandatory scheduled Zoom meetings. Instruction will be provided through the college learning management system Canvas and Zoom software. On the course start date, log into Canvas to begin. Please contact instructor at pappas@peralta.edu for more information. All instructions and communications for this class will be sent to Peralta student email accounts. To access your student email account, go to www.peralta.edu and click on "For Students" on the left side. Then select "Student Email".

43109 Lec Nelson ONLINE Alameda

This class is 100% online with no mandatory scheduled Zoom meetings. Instruction will be provided through the college learning management system Canvas and Zoom software. On the course start date, log into Canvas to begin. Please contact instructor at pneslon@peralta.edu for more information. All instructions and communications for this class will be sent to Peralta student email accounts. To access your student email account, go to www.peralta.edu and click on "For Students" on the left side. Then select "Student Email".

** 1B COMPOSITION AND READING 4 UNITS

Continued expository writing

PREREQUISITE: ENGL 1A

40692 Lec Jones ONLINE Alameda

This class is 100% online with no mandatory scheduled Zoom meetings. Instruction will be provided through the college learning management system Canvas and Zoom software. On the course start date, log into Canvas to begin. Please contact instructor at majones@peralta.edu for more information. All instructions and communications for this class will be sent to Peralta student email accounts. To access your student email account, go to www.peralta.edu and click on "For Students" on the left side. Then select "Student Email".

** 10A CREATIVE WRITING I 3 UNITS

Writing fiction, poetry, and drama

CODE	SEC L/L HOURS	DAYS	INSTRUCTOR	ROOM	COLLEGE

PREREQUISITE: ENGL 1A

40793 Lec Pappas ONLINE Alameda

09/08/2025-12/13/2025 This class is 100% online with no mandatory scheduled Zoom meetings. Students who have not completed ENGL 1A/1AS may contact instructor at pjpappas@peralta.edu for prerequisite waiver. Instruction will be provided through the college learning management system Canvas and Zoom software. On the course start date, log into Canvas to begin. Please contact instructor at pjpappas@peralta.edu for more information. All instructions and communications for this class will be sent to Peralta student email accounts. To access your student email account, go to www.peralta.edu and click on "For Students" on the left side. Then select "Student Email".

** 10B CREATIVE WRITING II 3 UNITS

Continuation of writing fiction, poetry, and drama

PREREQUISITE: ENGL 1A

40794 Lec Pappas ONLINE Alameda

09/08/2025-12/13/2025 This class is 100% online with no mandatory scheduled Zoom meetings. Students who have not completed ENGL 1A/1AS may contact instructor at pjpappas@peralta.edu for prerequisite waiver. Instruction will be provided through the college learning management system Canvas and Zoom software. On the course start date, log into Canvas to begin. Please contact instructor at pjpappas@peralta.edu for more information. All instructions and communications for this class will be sent to Peralta student email accounts. To access your student email account, go to www.peralta.edu and click on "For Students" on the left side. Then select "Student Email".

ENGLISH FOR SPEAKERS OF OTHER LANGUAGES *ESOL*

** 52 ADVANCED READING AND WRITING 6 UNITS

Advanced level of reading and writing

PREREQUISITES: ESOL 253, 253A, 253B, 513, 553, OR PLACEMENT BY MULTIPLE MEASURES ASSESSMENT PROCESS

40779 Lec Ekici ONLINE Alameda

*** Zero Cost textbook ** This class is 100% online with no mandatory scheduled Zoom meetings. Instruction will be provided through the college learning management system Canvas and Zoom software. On the course start date, log into Canvas to begin. Please Contact instructor at dekici@peralta.edu for more information. All instructions and communications for this class will be sent to Peralta student email accounts. To access your student email account, go to www.peralta.edu and click on "For Students" on the left side. Then select "Student Email". Cost Cutter Alert: This course section uses only zero-cost course materials. Course materials are provided digitally free of charge. Printed materials are sometimes available for purchase.*

251A READING AND WRITING 1 6 UNITS

High beginning level of reading and writing

PREREQUISITE: PLACEMENT THROUGH MULTIPLES MEASURE ASSESSMENT

40633 Lec Staff ONLINE Alameda

This class is 100% online with required, regularly scheduled Zoom meetings on Wednesdays 9:30-11:20am, remaining hours asynchronously online. Instruction will be provided through the college learning management system Canvas and Zoom software. On the course start date, log into Canvas to begin. Please contact instructor at @peralta.edu for more information. All instructions and communications for this class will be sent to Peralta student email accounts. To access your student email account, go to www.peralta.edu and click on "For Students" on the left side. Then select "Student Email".

40633 Lec 9:30-11:20 AM W Staff ONLINE Alameda

This class is 100% online with required, regularly scheduled Zoom meetings on Wednesdays 9:30-11:20am, remaining hours asynchronously online. Instruction will be provided through the college learning management system Canvas and Zoom software. On the course start date, log into Canvas to begin. Please contact instructor at @peralta.edu for more information. All instructions and communications for this class will be sent to Peralta student email accounts. To access your student email account, go to www.peralta.edu and click on "For Students" on the left side. Then select "Student Email".

251B READING AND WRITING 1 6 UNITS

Continuation of ESOL 251A

PREREQUISITE: ESL 285A OR PLACEMENT THROUGH MULTPLE-MEASURES ASSESSMENT PROCESS

CODE	SEC L/L HOURS	DAYS	INSTRUCTOR	ROOM	COLLEGE
40637	Lec		Staff	ONLINE	Alameda

This class is 100% online with required, regularly scheduled Zoom meetings on Wednesdays 9:30-11:20am, remaining hours asynchronously online. Instruction will be provided through the college learning management system Canvas and Zoom software. On the course start date, log into Canvas to begin. Please contact instructor at @peralta.edu for more information. All instructions and communications for this class will be sent to Peralta student email accounts. To access your student email account, go to www.peralta.edu and click on "For Students" on the left side. Then select "Student Email".

40637	Lec 9:30-11:20 AM	W	Staff	ONLINE	Alameda

This class is 100% online with required, regularly scheduled Zoom meetings on Wednesdays 9:30-11:20am, remaining hours asynchronously online. Instruction will be provided through the college learning management system Canvas and Zoom software. On the course start date, log into Canvas to begin. Please contact instructor at @peralta.edu for more information. All instructions and communications for this class will be sent to Peralta student email accounts. To access your student email account, go to www.peralta.edu and click on "For Students" on the left side. Then select "Student Email".

252A READING AND WRITING 2 — 6 UNITS

Intermediate level of reading and writing

PREREQUISITE: ESL 251B OR 285B OR PLACEMENT THROUGH MUJLTIPLE-MEASURES ASSESSMENT PROCESS

40695	Lec		Ng	ONLINE	Alameda

This class is 100% online with required, regularly scheduled Zoom meetings on Wednesdays 9:30-11:20am, remaining hours asynchronously online. Instruction will be provided through the college learning management system Canvas and Zoom software. On the course start date, log into Canvas to begin. Please contact instructor at bng@peralta.edu for more information. All instructions and communications for this class will be sent to Peralta student email accounts. To access your student email account, go to www.peralta.edu and click on "For Students" on the left side. Then select "Student Email".

40695	Lec 9:30-11:20 AM	W	Ng	ONLINE	Alameda

This class is 100% online with required, regularly scheduled Zoom meetings on Wednesdays 9:30-11:20am, remaining hours asynchronously online. Instruction will be provided through the college learning management system Canvas and Zoom software. On the course start date, log into Canvas to begin. Please contact instructor at bng@peralta.edu for more information. All instructions and communications for this class will be sent to Peralta student email accounts. To access your student email account, go to www.peralta.edu and click on "For Students" on the left side. Then select "Student Email".

252B READING AND WRITING 2 — 6 UNITS

Continuation of ESOL 252B

PREREQUISITE: ESL 222A OR PLACEMENT THROUGH MULTPLE-MEASURES ASSESSMENT PROCESS

40696	Lec		Ng	ONLINE	Alameda

This class is 100% online with required, regularly scheduled Zoom meetings on Wednesdays 9:30-11:20am, remaining hours asynchronously online. Instruction will be provided through the college learning management system Canvas and Zoom software. On the course start date, log into Canvas to begin. Please contact instructor at bng@peralta.edu for more information. All instructions and communications for this class will be sent to Peralta student email accounts. To access your student email account, go to www.peralta.edu and click on "For Students" on the left side. Then select "Student Email".

40696	Lec 9:30-11:20 AM	W	Ng	ONLINE	Alameda

This class is 100% online with required, regularly scheduled Zoom meetings on Wednesdays 9:30-11:20am, remaining hours asynchronously online. Instruction will be provided through the college learning management system Canvas and Zoom software. On the course start date, log into Canvas to begin. Please contact instructor at bng@peralta.edu for more information. All instructions and communications for this class will be sent to Peralta student email accounts. To access your student email account, go to www.peralta.edu and click on "For Students" on the left side. Then select "Student Email".

253 READING AND WRITING 3 — 6 UNITS

High Intermediate level of reading and writing

PREREQUISITES: ESOL 252A, 252B, 512 OR PLACEMENT BY MULTIPLE MEASURES ASSESSMENT PROCESS.

40780	Lec		Lemper	ONLINE	Alameda

*** Low Cost Instructional Section ** This class is 100% online with no mandatory scheduled Zoom meetings. Instruction will be provided through the college learning management system Canvas and Zoom software. On the course start date, log into Canvas to begin. Please Contact instructor at jlemper@peralta.edu for more information. All instructions and communications for this class will be sent to Peralta student email accounts. To access your student email account, go to www.peralta.edu and click on "For Students" on the left side. Then select "Student Email".*

261A LISTENING AND SPEAKING 1 — 4 UNITS

High beginning level listening and speaking

PREREQUISITE: PLACEMENT THROUGH MULTIPLES MEASURE ASSESSMENT

40795	Lec		Ekici	HYBRID	Alameda

*** Zero Cost textbook ** This class is partially online with scheduled on-campus meetings on Thursdays 12:00-1:50pm. Instruction will be provided through the college learning management system Canvas and Zoom software. On the course start date, log into Canvas to begin. Please contact instructor at dekici@peralta.edu for more information. All instructions and communications for this class will be sent to Peralta student email accounts. To access your student email account, go to www.peralta.edu and click on "For Students" on the left side. Then select "Student Email". Cost Cutter Alert: This course section uses only zero-cost course materials. Course materials are provided digitally free of charge. Printed materials are sometimes available for purchase.*

40795	Lec 12:00-1:50 PM	Th	Ekici	H202	Alameda

*** Zero Cost textbook ** This class is partially online with scheduled on-campus meetings on Thursdays 12:00-1:50pm. Instruction will be provided through the college learning management system Canvas and Zoom software. On the course start date, log into Canvas to begin. Please contact instructor at dekici@peralta.edu for more information. All instructions and communications for this class will be sent to Peralta student email accounts. To access your student email account, go to www.peralta.edu and click on "For Students" on the left side. Then select "Student Email". Cost Cutter Alert: This course section uses only zero-cost course materials. Course materials are provided digitally free of charge. Printed materials are sometimes available for purchase.*

261B LISTENING AND SPEAKING 1 — 4 UNITS

Continuation of ESOL 261A

PREREQUISITE: ESL 283A OR PLACEMENT THROUGH MULTPLE-MEASURES ASSESSMENT PROCESS

40796	Lec		Ekici	HYBRID	Alameda

*** Zero Cost textbook ** This class is partially online with scheduled on-campus meetings on Thursdays 12:00-1:50pm. Instruction will be provided through the college learning management system Canvas and Zoom software. On the course start date, log into Canvas to begin. Please contact instructor at dekici@peralta.edu for more information. All instructions and communications for this class will be sent to Peralta student email accounts. To access your student email account, go to www.peralta.edu and click on "For Students" on the left side. Then select "Student Email". Cost Cutter Alert: This course section uses only zero-cost course materials. Course materials are provided digitally free of charge. Printed materials are sometimes available for purchase.*

40796	Lec 12:00-1:50 PM	Th	Ekici	H202	Alameda

*** Zero Cost textbook ** This class is partially online with scheduled on-campus meetings on Thursdays 12:00-1:50pm. Instruction will be provided through the college learning management system Canvas and Zoom software. On the course start date, log into Canvas to begin. Please contact instructor at dekici@peralta.edu for more information. All instructions and communications for this class will be sent to Peralta student email accounts. To access your student email account, go to www.peralta.edu and click on "For Students" on the left side. Then select "Student Email". Cost Cutter Alert: This course section uses only zero-cost course materials. Course materials are provided digitally free of charge. Printed materials are sometimes available for purchase.*

262A LISTENING AND SPEAKING 2 — 4 UNITS

Intermediate level listening and speaking

PREREQUISITE: ESL 250B OR 283B OR PLACEMENT THROUGH MULTIPLE-MEASURES ASSESSMENT PROCESS

40702	Lec		Urdang	HYBRID	Alameda

This class is partially online with scheduled on-campus meetings on Thursdays 12:00-1:50pm. Instruction will be provided through the college learning management system Canvas and Zoom software. On the course start date, log into Canvas to begin. Please contact instructor at durdang@peralta.edu for more information. All instructions and communications for this class will be sent to Peralta student email accounts. To access your student email account, go to www.peralta.edu and click on "For Students" on the left side. Then select

CODE	SEC L/L HOURS	DAYS	INSTRUCTOR	ROOM	COLLEGE

"Student Email".

40702 Lec 12:00-1:50 PM Th Urdang H112 Alameda

This class is partially online with scheduled on-campus meetings on Thursdays 12:00-1:50pm. Instruction will be provided through the college learning management system Canvas and Zoom software. On the course start date, log into Canvas to begin. Please contact instructor at durdang@peralta.edu for more information. All instructions and communications for this class will be sent to Peralta student email accounts. To access your student email account, go to www.peralta.edu and click on "For Students" on the left side. Then select "Student Email".

262B LISTENING AND SPEAKING 2 — 4 UNITS

Continuation of ESOL 262A

PREREQUISITE: ESL 232A OR PLACEMENT THROUGH MULTPLE-MEASURES ASSESSMENT PROCESS

40703 Lec Urdang HYBRID Alameda

This class is partially online with scheduled on-campus meetings on Thursdays 12:00-1:50pm. Instruction will be provided through the college learning management system Canvas and Zoom software. On the course start date, log into Canvas to begin. Please contact instructor at durdang@peralta.edu for more information. All instructions and communications for this class will be sent to Peralta student email accounts. To access your student email account, go to www.peralta.edu and click on "For Students" on the left side. Then select "Student Email".

40703 Lec 12:00-1:50 PM Th Urdang H112 Alameda

This class is partially online with scheduled on-campus meetings on Thursdays 12:00-1:50pm. Instruction will be provided through the college learning management system Canvas and Zoom software. On the course start date, log into Canvas to begin. Please contact instructor at durdang@peralta.edu for more information. All instructions and communications for this class will be sent to Peralta student email accounts. To access your student email account, go to www.peralta.edu and click on "For Students" on the left side. Then select "Student Email".

263A LISTENING AND SPEAKING 3 — 4 UNITS

High intermediate level listening and speaking

PREREQUISITE: ESL 200A OR 232B OR PLACEMENT THROUGH MULTIPLE-MEASURES ASSESSMENT PROCESS

40781 Lec Staff HYBRID Alameda

09/08/2025-12/13/2025 This class is partially online with scheduled on-campus meetings on Thursdays 12:00-1:50pm. Instruction will be provided through the college learning management system Canvas and Zoom software. On the course start date, log into Canvas to begin. Please contact instructor at @peralta.edu for more information. All instructions and communications for this class will be sent to Peralta student email accounts. To access your student email account, go to www.peralta.edu and click on "For Students" on the left side. Then select "Student Email".

40781 Lec 12:00-1:50 PM Th Staff H312 Alameda

09/08/2025-12/13/2025 This class is partially online with scheduled on-campus meetings on Thursdays 12:00-1:50pm. Instruction will be provided through the college learning management system Canvas and Zoom software. On the course start date, log into Canvas to begin. Please contact instructor at @peralta.edu for more information. All instructions and communications for this class will be sent to Peralta student email accounts. To access your student email account, go to www.peralta.edu and click on "For Students" on the left side. Then select "Student Email".

263B LISTENING AND SPEAKING 3 — 4 UNITS

Continuation of ESOL 263A

PREREQUISITE: ESL 233A OR PLACEMENT THROUGH MULTPLE-MEASURES ASSESSMENT PROCESS

40782 Lec Staff HYBRID Alameda

09/08/2025-12/13/2025 This class is partially online with scheduled on-campus meetings on Thursdays 12:00-1:50pm. Instruction will be provided through the college learning management system Canvas and Zoom software. On the course start date, log into Canvas to begin. Please contact instructor at @peralta.edu for more information. All instructions and communications for this class will be sent to Peralta student email accounts. To access your student email account, go to www.peralta.edu and click on "For Students" on the left side. Then select "Student Email".

40782 Lec 12:00-1:50 PM Th Staff H312 Alameda

09/08/2025-12/13/2025 This class is partially online with scheduled on-campus meetings on Thursdays 12:00-1:50pm. Instruction will be provided through the college learning management system Canvas and Zoom software. On the course start date, log into Canvas to begin. Please contact instructor at @peralta.edu for more information. All instructions and communications for this class will be sent to Peralta student email accounts. To access your student email account, go to www.peralta.edu and click on "For Students" on the left side. Then select "Student Email".

271A GRAMMAR 1 — 4 UNITS

High beginning level of English grammar

PREREQUISITE: PLACEMENT THROUGH MULTIPLES MEASURE ASSESSMENT

40630 Lec Staff ONLINE Alameda

This class is 100% online with required, regularly scheduled Zoom meetings on Thursdays 10:00-11:30am. Instruction will be provided through the college learning management system Canvas and Zoom software. On the course start date, log into Canvas to begin. Please contact instructor at @peralta.edu for more information. All instructions and communications for this class will be sent to Peralta student email accounts. To access your student email account, go to www.peralta.edu and click on "For Students" on the left side. Then select "Student Email".

40630 Lec 10:00-11:30 AM Th Staff ONLINE Alameda

This class is 100% online with required, regularly scheduled Zoom meetings on Thursdays 10:00-11:30am. Instruction will be provided through the college learning management system Canvas and Zoom software. On the course start date, log into Canvas to begin. Please contact instructor at @peralta.edu for more information. All instructions and communications for this class will be sent to Peralta student email accounts. To access your student email account, go to www.peralta.edu and click on "For Students" on the left side. Then select "Student Email".

271B GRAMMAR 1 — 4 UNITS

Continuation of ESOL 271A

PREREQUISITE: ESL 284A OR PLACEMENT THROUGH MULTPLE-MEASURES ASSESSMENT PROCESS

40636 Lec Staff ONLINE Alameda

This class is 100% online with required, regularly scheduled Zoom meetings on Thursdays 10:00-11:30am. Instruction will be provided through the college learning management system Canvas and Zoom software. On the course start date, log into Canvas to begin. Please contact instructor at @peralta.edu for more information. All instructions and communications for this class will be sent to Peralta student email accounts. To access your student email account, go to www.peralta.edu and click on "For Students" on the left side. Then select "Student Email".

40636 Lec 10:00-11:30 AM Th Staff ONLINE Alameda

This class is 100% online with required, regularly scheduled Zoom meetings on Thursdays 10:00-11:30am. Instruction will be provided through the college learning management system Canvas and Zoom software. On the course start date, log into Canvas to begin. Please contact instructor at @peralta.edu for more information. All instructions and communications for this class will be sent to Peralta student email accounts. To access your student email account, go to www.peralta.edu and click on "For Students" on the left side. Then select "Student Email".

272A GRAMMAR 2 — 4 UNITS

Intermediate level of English grammar

PREREQUISITE: ESL 252B OR 284B OR PLACEMENT THROUGH MULTIPLE-MEASURES ASSESSMENT PROCESS

40629 Lec Ng ONLINE Alameda

***Low Cost Instructional Section ** This class is 100% online with required, regularly scheduled Zoom meetings on Thursdays 10:00-11:30am. Instruction will be provided through the college learning management system Canvas and Zoom software. On the course start date, log into Canvas to begin. Please contact instructor at bng@peralta.edu for more information. All instructions and communications for this class will be sent to Peralta student email accounts. To access your student email account, go to www.peralta.edu and click on "For Students" on the left side. Then select "Student Email".*

40629 Lec 10:00-11:30 AM Th Ng ONLINE Alameda

***Low Cost Instructional Section ** This class is 100% online with required, regularly scheduled Zoom meetings on Thursdays 10:00-11:30am. Instruction will be provided through the college learning management system Canvas and Zoom software. On the course start date, log into Canvas to begin. Please contact instructor at bng@peralta.edu for more information. All instructions and*

CODE	SEC L/L HOURS	DAYS	INSTRUCTOR	ROOM	COLLEGE

communications for this class will be sent to Peralta student email accounts. To access your student email account, go to www.peralta.edu and click on "For Students" on the left side. Then select "Student Email".

272B GRAMMAR 2 — 4 UNITS

Intermediate level of English grammar

PREREQUISITE: ESL 215A OR PLACEMENT THROUGH MULTPLE-MEASURES ASSESSMENT PROCESS

40634 Lec — Ng — ONLINE — Alameda

***Low Cost Instructional Section ** This class is 100% online with required, regularly scheduled Zoom meetings on Thursdays 10:00-11:30am. Instruction will be provided through the college learning management system Canvas and Zoom software. On the course start date, log into Canvas to begin. Please contact instructor at bng@peralta.edu for more information. All instructions and communications for this class will be sent to Peralta student email accounts. To access your student email account, go to www.peralta.edu and click on "For Students" on the left side. Then select "Student Email".*

40634 Lec 10:00-11:30 AM — Th — Ng — ONLINE — Alameda

***Low Cost Instructional Section ** This class is 100% online with required, regularly scheduled Zoom meetings on Thursdays 10:00-11:30am. Instruction will be provided through the college learning management system Canvas and Zoom software. On the course start date, log into Canvas to begin. Please contact instructor at bng@peralta.edu for more information. All instructions and communications for this class will be sent to Peralta student email accounts. To access your student email account, go to www.peralta.edu and click on "For Students" on the left side. Then select "Student Email".*

273A GRAMMAR 3 — 4 UNITS

High intermediate level of English grammar

PREREQUISITE: ESL 202A OR 215B OR PLACEMENT THROUGH MULTIPLE-MEASURES ASSESSMENT PROCESS

40628 Lec — Lemper — ONLINE — Alameda

***Low Cost Instructional Section ** This class is 100% online with required, regularly scheduled Zoom meetings on Thursdays 10:00-11:30am. Instruction will be provided through the college learning management system Canvas and Zoom software. On the course start date, log into Canvas to begin. Please contact instructor at jlemper@peralta.edu for more information. All instructions and communications for this class will be sent to Peralta student email accounts. To access your student email account, go to www.peralta.edu and click on "For Students" on the left side. Then select "Student Email".*

40628 Lec 10:00-11:30 AM — Th — Lemper — ONLINE — Alameda

***Low Cost Instructional Section ** This class is 100% online with required, regularly scheduled Zoom meetings on Thursdays 10:00-11:30am. Instruction will be provided through the college learning management system Canvas and Zoom software. On the course start date, log into Canvas to begin. Please contact instructor at jlemper@peralta.edu for more information. All instructions and communications for this class will be sent to Peralta student email accounts. To access your student email account, go to www.peralta.edu and click on "For Students" on the left side. Then select "Student Email".*

273B GRAMMAR 3 — 4 UNITS

Continuation of ESOL 273A

PREREQUISITE: ESL 216A OR PLACEMENT THROUGH MULTPLE-MEASURES ASSESSMENT PROCESS

40635 Lec — Lemper — ONLINE — Alameda

***Low Cost Instructional Section ** This class is 100% online with required, regularly scheduled Zoom meetings on Thursdays 10:00-11:30am. Instruction will be provided through the college learning management system Canvas and Zoom software. On the course start date, log into Canvas to begin. Please contact instructor at jlemper@peralta.edu for more information. All instructions and communications for this class will be sent to Peralta student email accounts. To access your student email account, go to www.peralta.edu and click on "For Students" on the left side. Then select "Student Email".*

40635 Lec 10:00-11:30 AM — Th — Lemper — ONLINE — Alameda

***Low Cost Instructional Section ** This class is 100% online with required, regularly scheduled Zoom meetings on Thursdays 10:00-11:30am. Instruction will be provided through the college learning management system Canvas and Zoom software. On the course start date, log into Canvas to begin. Please contact instructor at jlemper@peralta.edu for more information. All instructions and communications for this class will be sent to Peralta student email accounts. To access your student email account, go to www.peralta.edu and click on "For Students" on the left side. Then select "Student Email".*

ENGLISH FOR SPEAKERS OF OTHER LANGUAGES

CODE	SEC L/L HOURS	DAYS	INSTRUCTOR	ROOM	COLLEGE

Students" on the left side. Then select "Student Email".

274A GRAMMAR 4 — 4 UNITS

Advanced level of English grammar

PREREQUISITE: ESL 202B OE 216B OR PLACEMENT THROUGH MULTIPLE-MEASURES ASSESSMENT PROCESS

40817 Lec — Ekici — ONLINE — Alameda

***Zero Cost textbook ** 09/08/2025-12/13/2025 This class is 100% online with required, regularly scheduled Zoom meetings on Thursdays 10:00-11:30am. Instruction will be provided through the college learning management system Canvas and Zoom software. On the course start date, log into Canvas to begin. Please contact instructor at dekici@peralta.edu for more information. All instructions and communications for this class will be sent to Peralta student email accounts. To access your student email account, go to www.peralta.edu and click on "For Students" on the left side. Then select "Student Email". Cost Cutter Alert: This course section uses only zero-cost course materials. Course materials are provided digitally free of charge. Printed materials are sometimes available for purchase.*

40817 Lec 10:00-11:30 AM — Th — Ekici — ONLINE — Alameda

***Zero Cost textbook ** 09/08/2025-12/13/2025 This class is 100% online with required, regularly scheduled Zoom meetings on Thursdays 10:00-11:30am. Instruction will be provided through the college learning management system Canvas and Zoom software. On the course start date, log into Canvas to begin. Please contact instructor at dekici@peralta.edu for more information. All instructions and communications for this class will be sent to Peralta student email accounts. To access your student email account, go to www.peralta.edu and click on "For Students" on the left side. Then select "Student Email". Cost Cutter Alert: This course section uses only zero-cost course materials. Course materials are provided digitally free of charge. Printed materials are sometimes available for purchase.*

274B GRAMMAR 4 — 4 UNITS

Continuation of ESOL 274A

PREREQUISITE: ESL 217A OR PLACEMENT THROUGH MULTPLE-MEASURES ASSESSMENT PROCESS

40818 Lec — Ekici — ONLINE — Alameda

***Zero Cost textbook ** 09/08/2025-12/13/2025 This class is 100% online with required, regularly scheduled Zoom meetings on Thursdays 10:00-11:30am. Instruction will be provided through the college learning management system Canvas and Zoom software. On the course start date, log into Canvas to begin. Please contact instructor at dekici@peralta.edu for more information. All instructions and communications for this class will be sent to Peralta student email accounts. To access your student email account, go to www.peralta.edu and click on "For Students" on the left side. Then select "Student Email". Cost Cutter Alert: This course section uses only zero-cost course materials. Course materials are provided digitally free of charge. Printed materials are sometimes available for purchase.*

40818 Lec 10:00-11:30 AM — Th — Ekici — ONLINE — Alameda

***Zero Cost textbook ** 09/08/2025-12/13/2025 This class is 100% online with required, regularly scheduled Zoom meetings on Thursdays 10:00-11:30am. Instruction will be provided through the college learning management system Canvas and Zoom software. On the course start date, log into Canvas to begin. Please contact instructor at dekici@peralta.edu for more information. All instructions and communications for this class will be sent to Peralta student email accounts. To access your student email account, go to www.peralta.edu and click on "For Students" on the left side. Then select "Student Email". Cost Cutter Alert: This course section uses only zero-cost course materials. Course materials are provided digitally free of charge. Printed materials are sometimes available for purchase.*

288 CONVERSATION1 — 3 UNITS

Beginning level of spoken American English

40893 Lec — Ekici — ONLINE — Alameda

***Zero Cost textbook ** 09/08/2025-12/13/2025 This class is 100% online with required, regularly scheduled Zoom meetings on Wednesdays 12:00-1:50pm. Instruction will be provided through the college learning management system Canvas and Zoom software. On the course start date, log into Canvas to begin. Please contact instructor at dekici@peralta.edu for more information. All instructions and communications for this class will be sent to Peralta student email accounts. To access your student email account, go to www.peralta.edu and click on "For Students" on the left side. Then select "Student Email". Cost Cutter Alert: This course section uses only zero-cost course materials. Course*

CODE	SEC L/L HOURS	DAYS	INSTRUCTOR	ROOM	COLLEGE

materials are provided digitally free of charge. Printed materials are sometimes available for purchase.

40893 Lec 12:00-1:50 PM W Ekici ONLINE Alameda

*** Zero Cost textbook ** 09/08/2025-12/13/2025 This class is 100% online with required, regularly scheduled Zoom meetings on Wednesdays 12:00-1:50pm. Instruction will be provided through the college learning management system Canvas and Zoom software. On the course start date, log into Canvas to begin. Please contact instructor at dekici@peralta.edu for more information. All instructions and communications for this class will be sent to Peralta student email accounts. To access your student email account, go to www.peralta.edu and click on "For Students" on the left side. Then select "Student Email". Cost Cutter Alert: This course section uses only zero-cost course materials. Course materials are provided digitally free of charge. Printed materials are sometimes available for purchase.*

289 CONVERSATION 2 — 3 UNITS

Intermediate level of spoken American English

41021 Lec Urdang ONLINE Alameda

09/08/2025-12/13/2025 This class is 100% online with required, regularly scheduled Zoom meetings on Tuesdays 10:00-11:50am. Instruction will be provided through the college learning management system Canvas and Zoom software. On the course start date, log into Canvas to begin. Please contact instructor at durdang@peralta.edu for more information. All instructions and communications for this class will be sent to Peralta student email accounts. To access your student email account, go to www.peralta.edu and click on "For Students" on the left side. Then select "Student Email".

41021 Lec 10:00-11:50 AM T Urdang ONLINE Alameda

09/08/2025-12/13/2025 This class is 100% online with required, regularly scheduled Zoom meetings on Tuesdays 10:00-11:50am. Instruction will be provided through the college learning management system Canvas and Zoom software. On the course start date, log into Canvas to begin. Please contact instructor at durdang@peralta.edu for more information. All instructions and communications for this class will be sent to Peralta student email accounts. To access your student email account, go to www.peralta.edu and click on "For Students" on the left side. Then select "Student Email".

511 READING AND WRITING 1 — 0 UNIT

High beginning level of reading and writing

42784 Lec Staff ONLINE Alameda

This class is 100% online with required, regularly scheduled Zoom meetings on Wednesdays 9:30-11:20am, remaining hours asynchronously online. Instruction will be provided through the college learning management system Canvas and Zoom software. On the course start date, log into Canvas to begin. Please contact instructor at @peralta.edu for more information. All instructions and communications for this class will be sent to Peralta student email accounts. To access your student email account, go to www.peralta.edu and click on "For Students" on the left side. Then select "Student Email".

42784 Lec 9:30-11:20 AM W Staff ONLINE Alameda

This class is 100% online with required, regularly scheduled Zoom meetings on Wednesdays 9:30-11:20am, remaining hours asynchronously online. Instruction will be provided through the college learning management system Canvas and Zoom software. On the course start date, log into Canvas to begin. Please contact instructor at @peralta.edu for more information. All instructions and communications for this class will be sent to Peralta student email accounts. To access your student email account, go to www.peralta.edu and click on "For Students" on the left side. Then select "Student Email".

512 READING AND WRITING 2 — 0 UNIT

Intermediate level of reading and writing

42785 Lec Ng ONLINE Alameda

This class is 100% online with required, regularly scheduled Zoom meetings on Wednesdays 9:30-11:20am, remaining hours asynchronously online. Instruction will be provided through the college learning management system Canvas and Zoom software. On the course start date, log into Canvas to begin. Please contact instructor at bng@peralta.edu for more information. All instructions and communications for this class will be sent to Peralta student email accounts. To access your student email account, go to www.peralta.edu and click on "For Students" on the left side. Then select "Student Email".

42785 Lec 9:30-11:20 AM W Ng ONLINE Alameda

This class is 100% online with required, regularly scheduled Zoom meetings on Wednesdays 9:30-11:20am, remaining hours asynchronously online. Instruction will be provided through the college learning management system Canvas and Zoom software. On the course start date, log into Canvas to begin. Please contact instructor at bng@peralta.edu for more information. All instructions and communications for this class will be sent to Peralta student email accounts. To access your student email account, go to www.peralta.edu and click on "For Students" on the left side. Then select "Student Email".

513 READING AND WRITING 3 — 0 UNIT

High intermediate level of reading and writing

42842 Lec Lemper ONLINE Alameda

This class is 100% online with no mandatory scheduled Zoom meetings. Instruction will be provided through the college learning management system Canvas and Zoom software. On the course start date, log into Canvas to begin. Please Contact instructor at jlemper@peralta.edu for more information. All instructions and communications for this class will be sent to Peralta student email accounts. To access your student email account, go to www.peralta.edu and click on "For Students" on the left side. Then select "Student Email".

552 ADVANCED READING AND WRITING — 0 UNIT

Advanced level of reading and writing

PREREQUISITE(S): ESOL 553 OR PLACEMENT BY MULTIPLE MEASURES ASSESSMENT PROCESS

42843 Lec Ekici ONLINE Alameda

*** Zero Cost textbook ** This class is 100% online with no mandatory scheduled Zoom meetings. Instruction will be provided through the college learning management system Canvas and Zoom software. On the course start date, log into Canvas to begin. Please Contact instructor at dekici@peralta.edu for more information. All instructions and communications for this class will be sent to Peralta student email accounts. To access your student email account, go to www.peralta.edu and click on "For Students" on the left side. Then select "Student Email". Cost Cutter Alert: This course section uses only zero-cost course materials. Course materials are provided digitally free of charge. Printed materials are sometimes available for purchase.*

561 LISTENING AND SPEAKING 1 — 0 UNIT

High beginning level listening and speaking

42841 Lec Ekici HYBRID Alameda

*** Zero Cost textbook ** This class is partially online with scheduled on-campus meetings on Thursdays 12:00-1:50pm. Instruction will be provided through the college learning management system Canvas and Zoom software. On the course start date, log into Canvas to begin. Please contact instructor at dekici@peralta.edu for more information. All instructions and communications for this class will be sent to Peralta student email accounts. To access your student email account, go to www.peralta.edu and click on "For Students" on the left side. Then select "Student Email". Cost Cutter Alert: This course section uses only zero-cost course materials. Course materials are provided digitally free of charge. Printed materials are sometimes available for purchase.*

42841 Lec 12:00-1:50 PM Th Ekici H202 Alameda

*** Zero Cost textbook ** This class is partially online with scheduled on-campus meetings on Thursdays 12:00-1:50pm. Instruction will be provided through the college learning management system Canvas and Zoom software. On the course start date, log into Canvas to begin. Please contact instructor at dekici@peralta.edu for more information. All instructions and communications for this class will be sent to Peralta student email accounts. To access your student email account, go to www.peralta.edu and click on "For Students" on the left side. Then select "Student Email". Cost Cutter Alert: This course section uses only zero-cost course materials. Course materials are provided digitally free of charge. Printed materials are sometimes available for purchase.*

562 LISTENING AND SPEAKING 2 — 0 UNIT

Intermediate level listening and speaking

42786 Lec Urdang HYBRID Alameda

This class is partially online with scheduled on-campus meetings on Thursdays 12:00-1:50pm. Instruction will be provided through the college learning management system Canvas and Zoom software. On the course start date, log into Canvas to begin. Please contact instructor at @peralta.edu for more information. All instructions and communications for this class will be sent to Peralta student email accounts. To access your student email account, go to www.peralta.edu and click on "For Students" on the left side. Then select "Student Email".

42786 Lec 12:00-1:50 PM Th Urdang H112 Alameda

This class is partially online with scheduled on-campus meetings on Thursdays 12:00-1:50pm. Instruction will be provided through the college learning management system Canvas and Zoom software. On the course start date, log into

CODE	SEC L/L HOURS	DAYS	INSTRUCTOR	ROOM	COLLEGE

Canvas to begin. Please contact instructor at @peralta.edu for more information. All instructions and communications for this class will be sent to Peralta student email accounts. To access your student email account, go to www.peralta.edu and click on "For Students" on the left side. Then select "Student Email".

563 LISTENING AND SPEAKING 3 — 0 UNIT

High intermediate level listening and speaking

PREREQUISITE: PLACEMENT THROUGH MULTIPLES MEASURE ASSESSMENT

42844 Lec — Staff — HYBRID — Alameda

09/08/2025-12/13/2025 This class is partially online with scheduled on-campus meetings on Thursdays 12:00-1:50pm. Instruction will be provided through the college learning management system Canvas and Zoom software. On the course start date, log into Canvas to begin. Please contact instructor at @peralta.edu for more information. All instructions and communications for this class will be sent to Peralta student email accounts. To access your student email account, go to www.peralta.edu and click on "For Students" on the left side. Then select "Student Email".

42844 Lec 12:00-1:50 PM — Th — Staff — H312 — Alameda

09/08/2025-12/13/2025 This class is partially online with scheduled on-campus meetings on Thursdays 12:00-1:50pm. Instruction will be provided through the college learning management system Canvas and Zoom software. On the course start date, log into Canvas to begin. Please contact instructor at @peralta.edu for more information. All instructions and communications for this class will be sent to Peralta student email accounts. To access your student email account, go to www.peralta.edu and click on "For Students" on the left side. Then select "Student Email".

571 GRAMMAR 1 — 0 UNIT

High beginning level of English grammar

42787 Lec — Staff — ONLINE — Alameda

This class is 100% online with required, regularly scheduled Zoom meetings on Thursdays 10:00-11:30am. Instruction will be provided through the college learning management system Canvas and Zoom software. On the course start date, log into Canvas to begin. Please contact instructor at @peralta.edu for more information. All instructions and communications for this class will be sent to Peralta student email accounts. To access your student email account, go to www.peralta.edu and click on "For Students" on the left side. Then select "Student Email".

42787 Lec 10:00-11:30 AM — Th — Staff — ONLINE — Alameda

This class is 100% online with required, regularly scheduled Zoom meetings on Thursdays 10:00-11:30am. Instruction will be provided through the college learning management system Canvas and Zoom software. On the course start date, log into Canvas to begin. Please contact instructor at @peralta.edu for more information. All instructions and communications for this class will be sent to Peralta student email accounts. To access your student email account, go to www.peralta.edu and click on "For Students" on the left side. Then select "Student Email".

572 GRAMMAR 2 — 0 UNIT

Intermediate level of English grammar

42788 Lec — Ng — ONLINE — Alameda

*** Low Cost Instructional Section ** This class is 100% online with required, regularly scheduled Zoom meetings on Thursdays 10:00-11:30am. Instruction will be provided through the college learning management system Canvas and Zoom software. On the course start date, log into Canvas to begin. Please contact instructor at bng@peralta.edu for more information. All instructions and communications for this class will be sent to Peralta student email accounts. To access your student email account, go to www.peralta.edu and click on "For Students" on the left side. Then select "Student Email".*

42788 Lec 10:00-11:30 AM — Th — Ng — ONLINE — Alameda

*** Low Cost Instructional Section ** This class is 100% online with required, regularly scheduled Zoom meetings on Thursdays 10:00-11:30am. Instruction will be provided through the college learning management system Canvas and Zoom software. On the course start date, log into Canvas to begin. Please contact instructor at bng@peralta.edu for more information. All instructions and communications for this class will be sent to Peralta student email accounts. To access your student email account, go to www.peralta.edu and click on "For Students" on the left side. Then select "Student Email".*

573 GRAMMAR 3 — 0 UNIT

High intermediate level of English grammar

PREREQUISITE: PLACEMENT THROUGH MULTIPLES MEASURE ASSESSMENT

42846 Lec — Lemper — ONLINE — Alameda

*** Low Cost Instructional Section ** This class is 100% online with required, regularly scheduled Zoom meetings on Thursdays 10:00-11:30am. Instruction will be provided through the college learning management system Canvas and Zoom software. On the course start date, log into Canvas to begin. Please contact instructor at jlemper@peralta.edu for more information. All instructions and communications for this class will be sent to Peralta student email accounts. To access your student email account, go to www.peralta.edu and click on "For Students" on the left side. Then select "Student Email".*

42846 Lec 10:00-11:30 AM — Th — Lemper — ONLINE — Alameda

*** Low Cost Instructional Section ** This class is 100% online with required, regularly scheduled Zoom meetings on Thursdays 10:00-11:30am. Instruction will be provided through the college learning management system Canvas and Zoom software. On the course start date, log into Canvas to begin. Please contact instructor at jlemper@peralta.edu for more information. All instructions and communications for this class will be sent to Peralta student email accounts. To access your student email account, go to www.peralta.edu and click on "For Students" on the left side. Then select "Student Email".*

574 GRAMMAR 4 — 0 UNIT

Advanced level of English grammar

PREREQUISITE(S): ESOL 573 OR PLACEMENT BY MULTIPLE MEASURES ASSESSMENT PROCESS

42845 Lec — Ekici — ONLINE — Alameda

*** Zero Cost textbook ** 09/08/2025-12/13/2025 This class is 100% online with required, regularly scheduled Zoom meetings on Thursdays 10:00-11:30am. Instruction will be provided through the college learning management system Canvas and Zoom software. On the course start date, log into Canvas to begin. Please contact instructor at dekici@peralta.edu for more information. All instructions and communications for this class will be sent to Peralta student email accounts. To access your student email account, go to www.peralta.edu and click on "For Students" on the left side. Then select "Student Email". Cost Cutter Alert: This course section uses only zero-cost course materials. Course materials are provided digitally free of charge. Printed materials are sometimes available for purchase.*

42845 Lec 10:00-11:30 AM — Th — Ekici — ONLINE — Alameda

*** Zero Cost textbook ** 09/08/2025-12/13/2025 This class is 100% online with required, regularly scheduled Zoom meetings on Thursdays 10:00-11:30am. Instruction will be provided through the college learning management system Canvas and Zoom software. On the course start date, log into Canvas to begin. Please contact instructor at dekici@peralta.edu for more information. All instructions and communications for this class will be sent to Peralta student email accounts. To access your student email account, go to www.peralta.edu and click on "For Students" on the left side. Then select "Student Email". Cost Cutter Alert: This course section uses only zero-cost course materials. Course materials are provided digitally free of charge. Printed materials are sometimes available for purchase.*

ETHNIC STUDIES — ETHST

** 1 INTRODUCTION TO ETHNIC STUDIES — 3 UNITS

Survey of the American experience of ethnic and racial relations

40912 Lec — Campbell — ONLINE — Alameda

*** Low Cost Instructional Section ** 10/06/2025-12/13/2025 This class is 100% online with no mandatory scheduled Zoom meetings. Instruction will be provided through the college learning management system Canvas and Zoom software. On the course start date, log into Canvas to begin. Please contact instructor at jcampbell@peralta.edu for more information. All instructions and communications for this class will be sent to Peralta student email accounts. To access your student email account, go to www.peralta.edu and click on "For Students" on the left side. Then select "Student Email".*

43318 Lec — Campbell — ONLINE — Alameda

09/08/2025-12/13/2025 This class is 100% online with no mandatory scheduled Zoom meetings. Instruction will be provided through the college learning management system Canvas and Zoom software. On the course start date, log into Canvas to begin. Please contact instructor at jcampbell@peralta.edu for more information. All instructions and communications for this class will be sent to Peralta student email accounts. To access your student email account, go to www.peralta.edu and click on "For Students" on the left side. Then select "Student Email".

CODE SEC L/L HOURS DAYS INSTRUCTOR ROOM COLLEGE

GEOGRAPHY GEOG

** 1 PHYSICAL GEOGRAPHY 3 UNITS

Basic elements of the earth's physical systems and processes

40594 Lec Carmichael ONLINE Alameda

This class is 100% online with no mandatory scheduled Zoom meetings. Instruction will be provided through the college learning management system Canvas and Zoom software. On the course start date, log into Canvas to begin. Please contact instructor at cbowcarmichael@peralta.edu for more information. All instructions and communications for this class will be sent to Peralta student email accounts. To access your student email account, go to www.peralta.edu and click on "For Students" on the left side. Then select "Student Email".

40701 Lec Carmichael ONLINE Alameda

This class is 100% online with no mandatory scheduled Zoom meetings. Instruction will be provided through the college learning management system Canvas and Zoom software. On the course start date, log into Canvas to begin. Please contact instructor at cbowcarmichael@peralta.edu for more information. All instructions and communications for this class will be sent to Peralta student email accounts. To access your student email account, go to www.peralta.edu and click on "For Students" on the left side. Then select "Student Email".

40721 Lec Bartlett HYBRID Alameda

09/08/2025-12/13/2025 This class is partially online with scheduled on-campus meetings on Tuesdays 9:30-10:45am. Instruction will be provided through the college learning management system Canvas and Zoom software. On the course start date, log into Canvas to begin. Please contact instructor at cbowcarmichael@peralta.edu for more information. All instructions and communications for this class will be sent to Peralta student email accounts. To access your student email account, go to www.peralta.edu and click on "For Students" on the left side. Then select "Student Email".

40721 Lec Carmichael HYBRID Alameda

09/08/2025-12/13/2025 This class is partially online with scheduled on-campus meetings on Tuesdays 9:30-10:45am. Instruction will be provided through the college learning management system Canvas and Zoom software. On the course start date, log into Canvas to begin. Please contact instructor at cbowcarmichael@peralta.edu for more information. All instructions and communications for this class will be sent to Peralta student email accounts. To access your student email account, go to www.peralta.edu and click on "For Students" on the left side. Then select "Student Email".

40721 Lec 9:30-10:45 AM T Bartlett C112 Alameda

09/08/2025-12/13/2025 This class is partially online with scheduled on-campus meetings on Tuesdays 9:30-10:45am. Instruction will be provided through the college learning management system Canvas and Zoom software. On the course start date, log into Canvas to begin. Please contact instructor at cbowcarmichael@peralta.edu for more information. All instructions and communications for this class will be sent to Peralta student email accounts. To access your student email account, go to www.peralta.edu and click on "For Students" on the left side. Then select "Student Email".

40721 Lec 9:30-10:45 AM T Carmichael C112 Alameda

09/08/2025-12/13/2025 This class is partially online with scheduled on-campus meetings on Tuesdays 9:30-10:45am. Instruction will be provided through the college learning management system Canvas and Zoom software. On the course start date, log into Canvas to begin. Please contact instructor at cbowcarmichael@peralta.edu for more information. All instructions and communications for this class will be sent to Peralta student email accounts. To access your student email account, go to www.peralta.edu and click on "For Students" on the left side. Then select "Student Email".

43142 Lec Carmichael ONLINE Alameda

This class is 100% online with no mandatory scheduled Zoom meetings. Instruction will be provided through the college learning management system Canvas and Zoom software. On the course start date, log into Canvas to begin. Please contact instructor at cbowcarmichael@peralta.edu for more information. All instructions and communications for this class will be sent to Peralta student email accounts. To access your student email account, go to www.peralta.edu and click on "For Students" on the left side. Then select "Student Email".

43143 Lec Widemann ONLINE Alameda

09/08/2025-12/13/2025 This class is 100% online with no mandatory scheduled Zoom meetings. Instruction will be provided through the college learning management system Canvas and Zoom software. On the course start date, log into Canvas to begin. Please contact instructor at dwidemann@peralta.edu for more information. All instructions and communications for this class will be sent to Peralta student email accounts. To access your student email account, go to www.peralta.edu and click on "For Students" on the left side. Then select "Student Email".

** 1L PHYSICAL GEOGRAPHY LABORATORY 1 UNIT

Practical application of basic concepts and principles of physical geography

PREREQUISITE OR COREQUISITE: GEOG 1

43144 Lab Widemann HYBRID Alameda

09/08/2025-12/13/2025 This class is partially online with scheduled on-campus meetings every Wednesdays 8:00-10:50am. Instruction will be provided through the college learning management system Canvas and Zoom software. On the course start date, log into Canvas to begin. Please contact instructor at dwidermann@peralta.edu for more information. All instructions and communications for this class will be sent to Peralta student email accounts. To access your student email account, go to www.peralta.edu and click on "For Students" on the left side. Then select "Student Email".

43144 Lab 8:00-10:50 AM W Widemann C112 Alameda

09/08/2025-12/13/2025 This class is partially online with scheduled on-campus meetings every Wednesdays 8:00-10:50am. Instruction will be provided through the college learning management system Canvas and Zoom software. On the course start date, log into Canvas to begin. Please contact instructor at dwidermann@peralta.edu for more information. All instructions and communications for this class will be sent to Peralta student email accounts. To access your student email account, go to www.peralta.edu and click on "For Students" on the left side. Then select "Student Email".

** 2 CULTURAL GEOGRAPHY 3 UNITS

Basic elements of cultural geography

40595 Lec Carmichael ONLINE Alameda

10/20/2025-12/13/2025 This class is 100% online with no mandatory scheduled Zoom meetings. Instruction will be provided through the college learning management system Canvas and Zoom software. On the course start date, log into Canvas to begin. Please contact instructor at cbowcarmichael@peralta.edu for more information. All instructions and communications for this class will be sent to Peralta student email accounts. To access your student email account, go to www.peralta.edu and click on "For Students" on the left side. Then select "Student Email".

** 3 WORLD REGIONAL GEOGRAPHY 3 UNITS

Introduction to the world's major geographic regions

40853 Lec Rose ONLINE Alameda

10/20/2025-12/13/2025 This class is 100% online with no mandatory scheduled Zoom meetings. Instruction will be provided through the college learning management system Canvas and Zoom software. On the course start date, log into Canvas to begin. Please contact instructor at arose@peralta.edu for more information. All instructions and communications for this class will be sent to Peralta student email accounts. To access your student email account, go to www.peralta.edu and click on "For Students" on the left side. Then select "Student Email".

** 18 CALIFORNIA GEOGRAPHY 3 UNITS

Forces, processes, and systems that shape the geography of California

40907 Lec Patrich ONLINE Alameda

This class is 100% online with no mandatory scheduled Zoom meetings. Instruction will be provided through the college learning management system Canvas and Zoom software. On the course start date, log into Canvas to begin. Please contact instructor at jpatrich@peralta.edu for more information. All instructions and communications for this class will be sent to Peralta student email accounts. To access your student email account, go to www.peralta.edu and click on "For Students" on the left side. Then select "Student Email".

GEOLOGY GEOL

** 10 INTRODUCTION TO GEOLOGY 3 UNITS

Survey of structure and materials that compose the earth's surface and geologic processes responsible for shaping the earth

CODE	SEC L/L HOURS	DAYS	INSTRUCTOR	ROOM	COLLEGE
40686	Lec		Self	ONLINE	Alameda

09/08/2025-12/13/2025 This class is 100% online with no mandatory scheduled Zoom meetings. Instruction will be provided through the college learning management system Canvas and Zoom software. On the course start date, log into Canvas to begin. Please contact instructor at stephenself@peralta.edu for more information. All instructions and communications for this class will be sent to Peralta student email accounts. To access your student email account, go to www.peralta.edu and click on "For Students" on the left side. Then select "Student Email".

HEALTH EDUCATION *HLTED*

** 9 FIRST AID AND SAFETY 2 UNITS

Introduction to first aid and safety

CODE	SEC L/L HOURS	DAYS	INSTRUCTOR	ROOM	COLLEGE
40805	Lec		Dewrance	ONLINE	Alameda

This class is 100% online with no mandatory scheduled Zoom meetings. Instruction will be provided through the college learning management system Canvas and Zoom software. On the course start date, log into Canvas to begin. Please Contact instructor at ldewrance@peralta.edu for more information. All instructions and communications for this class will be sent to Peralta student email accounts. To access your student email account, go to www.peralta.edu and click on "For Students" on the left side. Then select "Student Email".

HEALTH PROFESSIONS AND OCCUPATIONS *HLTOC*

201 MEDICAL TERMINOLOGY I 2 UNITS

Principals and foundation of medical language

CODE	SEC L/L HOURS	DAYS	INSTRUCTOR	ROOM	COLLEGE
40596	Lec		Dave'	ONLINE	Alameda

This class is 100% online with no mandatory scheduled Zoom meetings. Instruction will be provided through the college learning management system Canvas and Zoom software. On the course start date, log into Canvas to begin. Please contact instructor at ndave@peralta.edu for more information. All instructions and communications for this class will be sent to Peralta student email accounts. To access your student email account, go to www.peralta.edu and click on "For Students" on the left side. Then select "Student Email".

CODE	SEC L/L HOURS	DAYS	INSTRUCTOR	ROOM	COLLEGE
40740	Lec		Dave'	ONLINE	Alameda

10/20/2025-12/13/2025 This class is 100% online with no mandatory scheduled Zoom meetings. Instruction will be provided through the college learning management system Canvas and Zoom software. On the course start date, log into Canvas to begin. Please contact instructor at ndave@peralta.edu for more information. All instructions and communications for this class will be sent to Peralta student email accounts. To access your student email account, go to www.peralta.edu and click on "For Students" on the left side. Then select "Student Email".

202 MEDICAL TERMINOLOGY II 2 UNITS

Principals and foundation of medical language

CODE	SEC L/L HOURS	DAYS	INSTRUCTOR	ROOM	COLLEGE
40597	Lec		Dave'	ONLINE	Alameda

This class is 100% online with no mandatory scheduled Zoom meetings. Instruction will be provided through the college learning management system Canvas and Zoom software. On the course start date, log into Canvas to begin. Please contact instructor at ndave@peralta.edu for more information. All instructions and communications for this class will be sent to Peralta student email accounts. To access your student email account, go to www.peralta.edu and click on "For Students" on the left side. Then select "Student Email".

HISTORY *HIST*

** 2A HISTORY OF EUROPE TO 1500 3 UNITS

History of Europe to 1500

CODE	SEC L/L HOURS	DAYS	INSTRUCTOR	ROOM	COLLEGE
40904	Lec		Story	ONLINE	Alameda

This class is 100% online with no mandatory scheduled Zoom meetings. Instruction will be provided through the college learning management system Canvas and Zoom software. On the course start date, log into Canvas to begin. Please contact instructor at mstory@peralta.edu for more information. All instructions and communications for this class will be sent to Peralta student email accounts. To access your student email account, go to www.peralta.edu and click on "For Students" on the left side. Then select "Student Email".

** 7A HISTORY OF THE UNITED STATES TO 1877 3 UNITS

History of the United States from colonial days to Reconstruction (1877)

CODE	SEC L/L HOURS	DAYS	INSTRUCTOR	ROOM	COLLEGE
40575	Lec		Loretto	ONLINE	Alameda

This class is 100% online with no mandatory scheduled Zoom meetings. Instruction will be provided through the college learning management system Canvas and Zoom software. On the course start date, log into Canvas to begin. Please contact instructor at eloretto@peralta.edu for more information. All instructions and communications for this class will be sent to Peralta student email accounts. To access your student email account, go to www.peralta.edu and click on "For Students" on the left side. Then select "Student Email".

CODE	SEC L/L HOURS	DAYS	INSTRUCTOR	ROOM	COLLEGE
40576	Lec		Loretto	ONLINE	Alameda

08/18/2025-10/11/2025 This class is 100% online with no mandatory scheduled Zoom meetings. Instruction will be provided through the college learning management system Canvas and Zoom software. On the course start date, log into Canvas to begin. Please contact instructor at eloretto@peralta.edu for more information. All instructions and communications for this class will be sent to Peralta student email accounts. To access your student email account, go to www.peralta.edu and click on "For Students" on the left side. Then select "Student Email".

CODE	SEC L/L HOURS	DAYS	INSTRUCTOR	ROOM	COLLEGE
40842	Lec		Loretto	ONLINE	Alameda

This class is 100% online with no mandatory scheduled Zoom meetings. Instruction will be provided through the college learning management system Canvas and Zoom software. On the course start date, log into Canvas to begin. Please contact instructor at eloretto@peralta.edu for more information. All instructions and communications for this class will be sent to Peralta student email accounts. To access your student email account, go to www.peralta.edu and click on "For Students" on the left side. Then select "Student Email".

CODE	SEC L/L HOURS	DAYS	INSTRUCTOR	ROOM	COLLEGE
40905	Lec 9:30-10:45 AM	T Th	Loretto	H113	Alameda

This class is on-campus and meets physically in-person on TTH 9:30-10:45am. Please contact instructor at eloretto@peralta.edu for more information. Canvas usage or other digital learning tools may apply.

** 7B HISTORY OF THE UNITED STATES SINCE 1865 3 UNITS

History of the United States from the end of the Civil War to the present

CODE	SEC L/L HOURS	DAYS	INSTRUCTOR	ROOM	COLLEGE
40577	Lec		Gonzalez	HYBRID	Alameda

This class is partially online with scheduled on-campus meetings on Wednesdays 3:30-4:45pm. Instruction will be provided through the college learning management system Canvas and Zoom software. On the course start date, log into Canvas to begin. Please contact instructor at gabrielgonzalez@peralta.edu for more information. All instructions and communications for this class will be sent to Peralta student email accounts. To access your student email account, go to www.peralta.edu and click on "For Students" on the left side. Then select "Student Email".

CODE	SEC L/L HOURS	DAYS	INSTRUCTOR	ROOM	COLLEGE
40577	Lec 3:30-4:45 PM	W	Gonzalez	H109	Alameda

This class is partially online with scheduled on-campus meetings on Wednesdays 3:30-4:45pm. Instruction will be provided through the college learning management system Canvas and Zoom software. On the course start date, log into Canvas to begin. Please contact instructor at gabrielgonzalez@peralta.edu for more information. All instructions and communications for this class will be sent to Peralta student email accounts. To access your student email account, go to www.peralta.edu and click on "For Students" on the left side. Then select "Student Email".

CODE	SEC L/L HOURS	DAYS	INSTRUCTOR	ROOM	COLLEGE
40722	Lec		Loretto	ONLINE	Alameda

10/20/2025-12/13/2025 This class is 100% online with no mandatory scheduled Zoom meetings. Instruction will be provided through the college learning management system Canvas and Zoom software. On the course start date, log into Canvas to begin. Please contact instructor at eloretto@peralta.edu for more information. All instructions and communications for this class will be sent to Peralta student email accounts. To access your student email account, go to www.peralta.edu and click on "For Students" on the left side. Then select "Student Email".

CODE	SEC L/L HOURS	DAYS	INSTRUCTOR	ROOM	COLLEGE
40841	Lec		Story	HYBRID	Alameda

This class is partially online with scheduled on-campus meetings on Wednesdays 9:30-10:45am. Instruction will be provided through the college learning management system Canvas and Zoom software. On the course start date, log into Canvas to begin. Please contact instructor at mstory@peralta.edu for

CODE	SEC L/L HOURS	DAYS	INSTRUCTOR	ROOM	COLLEGE

more information. All instructions and communications for this class will be sent to Peralta student email accounts. To access your student email account, go to www.peralta.edu and click on "For Students" on the left side. Then select "Student Email".

40841 Lec 9:30-10:45 AM W Story H154 Alameda

This class is partially online with scheduled on-campus meetings on Wednesdays 9:30-10:45am. Instruction will be provided through the college learning management system Canvas and Zoom software. On the course start date, log into Canvas to begin. Please contact instructor at mstory@peralta.edu for more information. All instructions and communications for this class will be sent to Peralta student email accounts. To access your student email account, go to www.peralta.edu and click on "For Students" on the left side. Then select "Student Email".

** 8A HISTORY OF LATIN-AMERICAN CIVILIZATION 3 UNITS

History of Latin America from pre-Columbian times to the outbreak of the wars for independence

40886 Lec Quezada ONLINE Alameda

This class is 100% online with no mandatory scheduled Zoom meetings. Instruction will be provided through the college learning management system Canvas and Zoom software. On the course start date, log into Canvas to begin. Please contact instructor at aquezada@peralta.edu for more information. All instructions and communications for this class will be sent to Peralta student email accounts. To access your student email account, go to www.peralta.edu and click on "For Students" on the left side. Then select "Student Email".

** 19 HISTORY OF CALIFORNIA 3 UNITS

California's multi-ethnic history from the pre-Spanish period to the present

40648 Lec Loretto ONLINE Alameda

This class is 100% online with no mandatory scheduled Zoom meetings. Instruction will be provided through the college learning management system Canvas and Zoom software. On the course start date, log into Canvas to begin. Please contact instructor at eloretto@peralta.edu for more information. All instructions and communications for this class will be sent to Peralta student email accounts. To access your student email account, go to www.peralta.edu and click on "For Students" on the left side. Then select "Student Email".

HUMANITIES HUMAN

** 1 INTRODUCTION TO HUMANITIES 3 UNITS

Humanities seen through various forms of expression

40877 Lec 1:30-4:20 PM Th Goldstein H213 Alameda

This class is on-campus and meets physically in-person on Thursdays 1:30-4:20pm. Please contact instructor at mgoldstein@peralta.edu for more information. Canvas usage or other digital learning tools may apply.

43114 Lec Goldstein ONLINE Alameda

09/08/2025-12/13/2025 This class is 100% online with no mandatory scheduled Zoom meetings. Instruction will be provided through the college learning management system Canvas and Zoom software. On the course start date, log into Canvas to begin. Please contact instructor at mgoldstein@peralta.edu for more information. All instructions and communications for this class will be sent to Peralta student email accounts. To access your student email account, go to www.peralta.edu and click on "For Students" on the left side. Then select "Student Email".

** 2 HUMAN VALUES 3 UNITS

Study of human values

40670 Lec Goldstein ONLINE Alameda

This class is 100% online with no mandatory scheduled Zoom meetings. Instruction will be provided through the college learning management system Canvas and Zoom software. On the course start date, log into Canvas to begin. Please Contact instructor at mgoldstein@peralta.edu for more information. All instructions and communications for this class will be sent to Peralta student email accounts. To access your student email account, go to www.peralta.edu and click on "For Students" on the left side. Then select "Student Email".

43115 Lec Goldstein ONLINE Alameda

This class is 100% online with no mandatory scheduled Zoom meetings. Instruction will be provided through the college learning management system Canvas and Zoom software. On the course start date, log into Canvas to begin. Please contact instructor at mgoldstein@peralta.edu for more information. All instructions and communications for this class will be sent to Peralta student email accounts. To access your student email account, go to www.peralta.edu and click on "For Students" on the left side. Then select "Student Email".

** 40 RELIGIONS OF THE WORLD 3 UNITS

Comparative study of the world's great religions

40839 Lec Lipowitz ONLINE Alameda

*** Low Cost Instructional Section ** This class is 100% online with no mandatory scheduled Zoom meetings. Instruction will be provided through the college learning management system Canvas and Zoom software. On the course start date, log into Canvas to begin. Please Contact instructor at clipowitz@peralta.edu for more information. All instructions and communications for this class will be sent to Peralta student email accounts. To access your student email account, go to www.peralta.edu and click on "For Students" on the left side. Then select "Student Email".*

KINESIOLOGY (FORMALLY PE) KIN

** 33 AEROBICS 0.5 UNIT

Activity class

43146 Lab Altenbach ONLINE Alameda

This class is 100% online with no mandatory scheduled Zoom meetings. Instruction will be provided through the college learning management system Canvas and Zoom software. On the course start date, log into Canvas to begin. Please contact instructor at saltenbach@peralta.edu for more information. All instructions and communications for this class will be sent to Peralta student email accounts. To access your student email account, go to www.peralta.edu and click on "For Students" on the left side. Then select "Student Email".

** 51A YOGA I - FUNDAMENTALS 0.5 UNIT

Activity class

40773 Lab 11:10-1:00 PM F Altenbach G111 Alameda

This class is on-campus and meets physically in-person on Fridays 11:10-1:00pm. Please contact instructor at saltenbach@peralta.edu for more information. Canvas usage or other digital learning tools may apply.

** 51B YOGA II - BEGINNING 0.5 UNIT

Activity class

40774 Lab 11:10-1:00 PM F Altenbach G111 Alameda

This class is on-campus and meets physically in-person on Fridays 11:10-1:00pm. Please contact instructor at saltenbach@peralta.edu for more information. Canvas usage or other digital learning tools may apply.

51C YOGA III - INTERMEDIATE 0.5 UNIT

Activity class

40862 Lab 11:10-1:00 PM F Altenbach G111 Alameda

This class is on-campus and meets physically in-person on Fridays 11:10-1:00pm. Please contact instructor at saltenbach@peralta.edu for more information. Canvas usage or other digital learning tools may apply.

** 58A FITNESS CENTER STRENGTH TRAINING I - FUNDAMENTAL 0.5 UNIT

Activity class

40810 Lab 5:00-6:05 PM T Th Altenbach G214 Alameda

09/08/2025-12/13/2025 This class is on-campus and meets physically in-person on TTH 5:00-6:05pm. Please contact instructor at saltenbach@peralta.edu for more information. Canvas usage or other digital learning tools may apply.

40993 Lab 9:00-11:05 AM F Altenbach G214 Alameda

09/08/2025-12/13/2025 This class is on-campus and meets physically in-person on Fridays 9:00-11:05am. Please contact instructor at salthenbach@peralta.edu for more information. Canvas usage or other digital learning tools may apply.

** 58B FITNESS CENTER STRENGTH TRAINING II - BEGINNING 0.5 UNIT

Activity class

40811 Lab 5:00-6:05 PM T Th Altenbach G214 Alameda

09/08/2025-12/13/2025 This class is on-campus and meets physically in-person on TTH 5:00-6:05pm. Please contact instructor at saltenbach@peralta.edu for more information. Canvas usage or other digital learning tools may apply.

CODE	SEC L/L HOURS	DAYS	INSTRUCTOR	ROOM	COLLEGE
40994	Lab 9:00-11:05 AM	F	Altenbach	G214	Alameda

09/08/2025-12/13/2025 This class is on-campus and meets physically in-person on Fridays 9:00-11:05am. Please contact instructor at salthenbach@peralta.edu for more information. Canvas usage or other digital learning tools may apply.

** 58C FITNESS CENTER STRENGTH TRAINING III - INTERMEDIATE — 0.5 UNIT

Activity class

40812	Lab 5:00-6:05 PM	T Th	Altenbach	G214	Alameda

09/08/2025-12/13/2025 This class is on-campus and meets physically in-person on TTH 5:00-6:05pm. Please contact instructor at saltenbach@peralta.edu for more information. Canvas usage or other digital learning tools may apply.

40855	Lab 9:00-11:05 AM	F	Altenbach	G214	Alameda

09/08/2025-12/13/2025 This class is on-campus and meets physically in-person on Fridays 9:00-11:05am. Please contact instructor at salthenbach@peralta.edu for more information. Canvas usage or other digital learning tools may apply.

** 58D FITNESS CENTER STRENGTH TRAINING IV - EXPERIENCED — 0.5 UNIT

Activity class

40813	Lab 5:00-6:05 PM	T Th	Altenbach	G214	Alameda

09/08/2025-12/13/2025 This class is on-campus and meets physically in-person on TTH 5:00-6:05pm. Please contact instructor at saltenbach@peralta.edu for more information. Canvas usage or other digital learning tools may apply.

40856	Lab 9:00-11:05 AM	F	Altenbach	G214	Alameda

09/08/2025-12/13/2025 This class is on-campus and meets physically in-person on Fridays 9:00-11:05am. Please contact instructor at salthenbach@peralta.edu for more information. Canvas usage or other digital learning tools may apply.

** 74A BADMINTON I - FUNDAMENTALS — 0.5 UNIT

Activity class

40806	Lab 6:30-8:20 PM	T	Altenbach	G105	Alameda

This class is on-campus and meets physically in-person on Tuesdays 6:30-8:20pm. Please contact instructor at saltenbach@peralta.edu for more information. Canvas usage or other digital learning tools may apply.

** 74B BADMINTON II - BEGINNING — 0.5 UNIT

Activity class

40807	Lab 6:30-8:20 PM	T	Altenbach	G105	Alameda

This class is on-campus and meets physically in-person on Tuesdays 6:30-8:20pm. Please contact instructor at saltenbach@peralta.edu for more information. Canvas usage or other digital learning tools may apply.

** 74C BADMINTON III - INTERMEDIATE — 0.5 UNIT

Activity class

40808	Lab 6:30-8:20 PM	T	Altenbach	G105	Alameda

This class is on-campus and meets physically in-person on Tuesdays 6:30-8:20pm. Please contact instructor at saltenbach@peralta.edu for more information. Canvas usage or other digital learning tools may apply.

** 74D BADMINTON IV - COMPETITIVE — 0.5 UNIT

Activity class

40809	Lab 6:30-8:20 PM	T	Altenbach	G105	Alameda

This class is on-campus and meets physically in-person on Tuesdays 6:30-8:20pm. Please contact instructor at saltenbach@peralta.edu for more information. Canvas usage or other digital learning tools may apply.

** 150 INTRODUCTION TO KINESIOLOGY — 3 UNITS

Introduction to interdisciplinary approach to the study of human movement

41001	Lec		Dewrance	ONLINE	Alameda

09/08/2025-12/13/2025 This class is 100% online with no mandatory scheduled Zoom meetings. Instruction will be provided through the college learning management system Canvas and Zoom software. On the course start date, log into Canvas to begin. Please contact instructor at ldewrance@peralta.edu for more information. All instructions and communications for this class will be sent to Peralta student email accounts. To access your student email account, go to www.peralta.edu and click on "For Students" on the left side. Then select "Student Email".

LEARNING RESOURCES — *LRNRE*

213A IMPROVING COGNITIVE SKILLS — 1 - 3 UNIT

Computer assisted instruction designed for individuals with learning disabilities or acquired brain injuries utilizing material appropriate for all learners

40825	Lab 2:00-3:15 PM	T Th	Rudolf	A225	Alameda

Open Entry/Open Exit. Recommended for students with learning disabilities.

	Lec 1:00-1:50 PM	T Th	Rudolf	A225	Alameda

259 WRITING STRATEGIES — 1 - 3 UNIT

Designed for students to master techniques and strategies for writing sentences to full essays

40619	Lec 11:00-12:15 PM	M W	Rex	L210	Alameda

Open Entry/Open Exit. Recommended for students with learning disabilities. This class is 100% on COA campus face-to-face meetings on MW, times TBA between 11:00-1:30pm. Enrollment is through COA SAS counselor.

40623	Lec 12:15-1:30 PM	M W	Rex	L210	Alameda

Open Entry/Open Exit. Recommended for students with learning disabilities. This class is 100% on COA campus face-to-face meetings on MW, times TBA between 11:00-1:30pm. Enrollment is through COA SAS counselor.

263 VOCATIONAL ASSESSMENT — 2 UNITS

Vocational/Living Skills program for adults with disabilities

40738	Lec 10:00-11:50 AM	Th	Rudolf	H109	Alameda

Open Entry/Open Exit. Recommended for students with learning disabilities.

264 INDEPENDENT LIVING SKILLS — 2 UNITS

Information on independent living skills

40642	Lec 10:40-11:30 AM	M W	Brown	H112	Alameda

Alameda Transition Program. This class is on-campus and meets physically in-person on MW 10:40-11:30am. Please contact instructor at mariabrown@peralta.edu for more information. Canvas usage or other digital learning tools may apply.

40720	Lec 10:00-11:50 AM	T	Rudolf	H109	Alameda

For students in the College to Career Program.

276 LEARNING STRATEGIES IN ALGEBRA AND GEOMETRY — 1 - 2 UNIT

Introductory concepts in algebra and geometry for students with learning disabilities

40639	Lec	T Th	Rex	ONLINE	Alameda

Open Entry/Open Exit. Recommended for students with learning disabilities. This class is 100% online with required, regularly scheduled Zoom meetings on TTH, times TBA, remaining hours asynchronously online, option for on campus appointments upon request. Instruction will be provided through the college learning management system Canvas and Zoom software. Enrollment is through COA SAS counselor.

277 INTRODUCTION TO MATHEMATICAL CONCEPTS AND STRATEGIES — 1 - 2 UNIT

Quantitative concepts and development of problem solving skills in arithmetic for students with learning disabilities

40640	Lec	T Th	Rex	ONLINE	Alameda

Open Entry/Open Exit. Recommended for students with learning disabilities. This class is 100% online with required, regularly scheduled Zoom meetings on TTH, times TBA, remaining hours asynchronously online, option for on campus appointments upon request. Instruction will be provided through the college learning management system Canvas and Zoom software. Enrollment is through COA SAS counselor.

CODE	SEC L/L HOURS	DAYS	INSTRUCTOR	ROOM	COLLEGE

279 COMMUNICATION STRATEGIES 1 - 4 UNIT

Vocational/Living Skills for adults with disabilities

40641	Lec 11:40-12:30 PM	M W	Brown	H112	Alameda

Alameda Transition Program. This class is on-campus and meets physically in-person on MW 11:40-12:30pm. Please contact instructor at mariabrown@peralta.edu for more information. Canvas usage or other digital learning tools may apply.

280 STUDY SKILLS 2 UNITS

Systematic approach to understanding principles of learning for all academic disciplines

43242	Lec 10:00-11:50 AM	W	Guan	H212	Alameda

This class is for students in the C2C program only.

296 DIAGNOSTIC ASSESSMENT 1 UNIT

Individual assessment of learning strengths and weaknesses to determine eligibility for services as an adult with a learning disability in California community colleges

40621	Lec		Rex	ONLINE	Alameda

Open Entry/Open Exit. Student must attend 18 term hours to earn one unit of credit. This class is partially online with scheduled on-campus meetings TBA. Instruction will be provided through the college learning management system Canvas and Zoom software, additional on-COA campus meetings are required and are TBA. Enrollment is through COA SAS counselor.

501 SUPERVISED TUTORING 0 UNIT

Supervised tutoring

40620	Lab		Staff	ONLINE	Alameda

Open Entry/Open Exit. Online Tutoring: MTWTH 11:00-5:00pm and F 11:00-2:00pm. This class is 100% online with no mandatory scheduled Zoom meetings. Instruction will be provided through the college learning management system Canvas and Zoom software. Please contact instructor at @peralta.edu for more information. All instructions and communications for this class will be sent to Peralta student email accounts. To access your student email account, go to www.peralta.edu and click on "For Students" on the left side. Then select "Student Email".

40691	Lab 3:00-4:05 PM	F	Olive	ONLINE	Alameda

Open Entry/Open Exit. Online Accounting Tutoring. This class is 100% online with no mandatory scheduled Zoom meetings. Instruction will be provided through the college learning management system Canvas and Zoom software. Please contact instructor at rolive@peralta.edu for more information. All instructions and communications for this class will be sent to Peralta student email accounts. To access your student email account, go to www.peralta.edu and click on "For Students" on the left side. Then select "Student Email".

564E INDEPENDENT LIVING SKILLS-HEALTHY RELATIONSHIPS 0 UNIT

Vocational/Living Skills for adults with disabilities

42838	Lec 10:00-11:50 AM	M	Botts	H109	Alameda

Recommended for students in the C2C Program.

LIBRARY INFORMATION STUDIES *LIS*

**** 74 INFORMATION SEEKING BEHAVIOR 3 UNITS**

Introduction to Information-seeking theories, methods and user behaviors

40724	Lec		Mckenna	ONLINE	Alameda

*** Zero Cost textbook ** 10/06/2025 - 12/13/2025 This class is 100% online with no mandatory scheduled Zoom meetings. Instruction will be provided through the college learning management system Canvas and Zoom software. On the first day of class, check your Peralta student e-mail account for a message from the instructor. For questions, contact the instructor at jmckenna@peralta.edu. All instructions and communications for this class will be sent to Peralta student email accounts. To access your student email account through the Portal: go to http://student.peralta.edu , login, and then click on Outlook (for email) or Canvas (for the online classroom). Cost Cutter Alert: This course section uses only zero-cost course materials. Course materials are provided digitally free of charge.*

MATHEMATICS *MATH*

**** 1 PRE-CALCULUS 4 UNITS**

Preparation for the calculus sequence or other courses requiring a sound algebraic background

PREREQUISITE: MATH 203 OR 211D

40863	Lec 1:30-3:20 PM	T Th	Staff	H154	Alameda

*** Zero Cost textbook ** Student must enroll in Both Math 1 (40863) and Math 215 (40864) at the SAME TIME to avoid enrollment requisite error. This class is on-campus and meets physically in-person on TTH 1:30-3:20pm. Please contact instructor at @peralta.edu for more information. Canvas usage or other digital learning tools may apply. Cost Cutter Alert: This course section uses only zero-cost course materials. Course materials are provided digitally free of charge. Printed materials are sometimes available for purchase.*

**** 3A CALCULUS I 5 UNITS**

Theorems on limits and continuous functions, derivatives, differentials, applications

PREREQUISITE: MATH 2; OR MATH 1 & 50

40616	Lec		Kaeser	ONLINE	Alameda

*** Zero Cost textbook ** 09/08/2025-12/13/2025 This class is 100% online with no mandatory scheduled Zoom meetings. Instruction will be provided through the college learning management system Canvas and Zoom software. On the course start date, log into Canvas to begin. Please contact instructor at rkaeser@peralta.edu for more information. All instructions and communications for this class will be sent to Peralta student email accounts. To access your student email account, go to www.peralta.edu and click on "For Students" on the left side. Then select "Student Email". Cost Cutter Alert: This course section uses only zero-cost course materials. Course materials are provided digitally free of charge. Printed materials are sometimes available for purchase.*

40875	Lec		Riazati	ONLINE	Alameda

*** Zero Cost textbook ** This class is 100% online with no mandatory scheduled Zoom meetings. Instruction will be provided through the college learning management system Canvas and Zoom software. On the course start date, log into Canvas to begin. Please contact instructor at friazati@peralta.edu for more information. All instructions and communications for this class will be sent to Peralta student email accounts. To access your student email account, go to www.peralta.edu and click on "For Students" on the left side. Then select "Student Email". Cost Cutter Alert: This course section uses only zero-cost course materials. Course materials are provided digitally free of charge. Printed materials are sometimes available for purchase.*

41007	Lec 1:30-3:45 PM	T Th	Kaeser	A232	Alameda

*** Zero Cost textbook ** This class is on-campus and meets physically in-person on TTH 1:30-3:45pm. Please contact instructor at rkaeser@peralta.edu for more information. Canvas usage or other digital learning tools may apply. Cost Cutter Alert: This course section uses only zero-cost course materials. Course materials are provided digitally free of charge. Printed materials are sometimes available for purchase.*

43177	Lec 10:00-12:15 PM	M W	Riazati	H312	Alameda

*** Zero Cost textbook ** Student must Enroll/Drop/Waitlist BOTH at the same time to avoid any enrollment errors (MATH 3A 43177 and Math 219A 43262). This class is on-campus and meets physically in-person on MW 10:00-12:15pm. Please contact instructor at friazati@peralta.edu for more information. Canvas usage or other digital learning tools may apply. Cost Cutter Alert: This course section uses only zero-cost course materials. Course materials are provided digitally free of charge. Printed materials are sometimes available for purchase.*

43178	Lec		Karunaratne	ONLINE	Alameda

*** Zero Cost textbook ** 09/08/2025-12/13/2025 Student must Enroll/Drop/Waitlist BOTH at the same time to avoid any enrollment errors (MATH 3A 43178 and Math 219A 43263). This class is 100% online with optional zoom sessions on Saturdays 9:00-10:50am. Instruction will be provided through the college learning management system Canvas and Zoom software. On the course start date, log into Canvas to begin. Please contact instructor at gkarunaratne@peralta.edu for more information. All instructions and communications for this class will be sent to Peralta student email accounts. To access your student email account, go to www.peralta.edu and click on "For Students" on the left side. Then*

CODE SEC L/L HOURS DAYS INSTRUCTOR ROOM COLLEGE

select "Student Email". Cost Cutter Alert: This course section uses only zero-cost course materials. Course materials are provided digitally free of charge. Printed materials are sometimes available for purchase.

** 3B CALCULUS II 5 UNITS

Applications of the definite integral

PREREQUISITE : MATH 3A

40789 Lec Kaeser ONLINE Alameda

*** Zero Cost textbook ** This class is 100% online with no mandatory scheduled Zoom meetings. Instruction will be provided through the college learning management system Canvas and Zoom software. On the course start date, log into Canvas to begin. Please contact instructor at rkaeser@peralta.edu for more information. All instructions and communications for this class will be sent to Peralta student email accounts. To access your student email account, go to www.peralta.edu and click on "For Students" on the left side. Then select "Student Email". Cost Cutter Alert: This course section uses only zero-cost course materials. Course materials are provided digitally free of charge. Printed materials are sometimes available for purchase.*

43176 Lec Ghiselli ONLINE Alameda

*** Zero Cost textbook ** 09/08/2025-12/13/2025 This class is 100% online with no mandatory scheduled Zoom meetings. Instruction will be provided through the college learning management system Canvas and Zoom software. On the course start date, log into Canvas to begin. Please contact instructor at mghiselli@peralta.edu for more information. All instructions and communications for this class will be sent to Peralta student email accounts. To access your student email account, go to www.peralta.edu and click on "For Students" on the left side. Then select "Student Email". Cost Cutter Alert: This course section uses only zero-cost course materials. Course materials are provided digitally free of charge. Printed materials are sometimes available for purchase.*

** 3C CALCULUS III 5 UNITS

Partial differentiation

PREREQUISITE: MATH 3B

40814 Lec Riazati ONLINE Alameda

*** Zero Cost textbook ** This class is 100% online with no mandatory scheduled Zoom meetings. Instruction will be provided through the college learning management system Canvas and Zoom software. On the course start date, log into Canvas to begin. Please contact instructor at friazati@peralta.edu for more information. All instructions and communications for this class will be sent to Peralta student email accounts. To access your student email account, go to www.peralta.edu and click on "For Students" on the left side. Then select "Student Email". Cost Cutter Alert: This course section uses only zero-cost course materials. Course materials are provided digitally free of charge. Printed materials are sometimes available for purchase.*

** 3E LINEAR ALGEBRA 3 UNITS

Linear algebra

PREREQUISITE : MATH 3A

40916 Lec Herrera ONLINE Alameda

This class is 100% online with no mandatory scheduled Zoom meetings. Instruction will be provided through the college learning management system Canvas and Zoom software. On the course start date, log into Canvas to begin. Please contact instructor at eherrera@peralta.edu for more information. All instructions and communications for this class will be sent to Peralta student email accounts. To access your student email account, go to www.peralta.edu and click on "For Students" on the left side. Then select "Student Email".

** 3F DIFFERENTIAL EQUATIONS 3 UNITS

Ordinary differential equations

PREREQUISITE: MATH 3C

40917 Lec Kaeser ONLINE Alameda

*** Zero Cost textbook ** This class is 100% online with no mandatory scheduled Zoom meetings. Instruction will be provided through the college learning management system Canvas and Zoom software. On the course start date, log into Canvas to begin. Please contact instructor at rkaeser@peralta.edu for more information. All instructions and communications for this class will be sent to Peralta student email accounts. To access your student email account, go to www.peralta.edu and click on "For Students" on the left side. Then select "Student Email". Cost Cutter Alert: This course section uses only zero-cost course materials. Course materials are provided digitally free of charge. Printed materials are sometimes available for purchase.*

CODE SEC L/L HOURS DAYS INSTRUCTOR ROOM COLLEGE

** 15 MATHEMATICS FOR LIBERAL ARTS STUDENTS 3 UNITS

Fundamental ideas underlying modern mathematics

PREREQUISITE: MATH 203 OR 211D

40730 Lec 9:30-10:45 AM T Th Ghiselli H222 Alameda

*** Zero Cost textbook ** This class is on-campus and meets physically in-person on TTH 9:30-10:45am. Please contact instructor at mghiselli@peralta.edu for more information. Canvas usage or other digital learning tools may apply. Cost Cutter Alert: This course section uses only zero-cost course materials. Course materials are provided digitally free of charge. Printed materials are sometimes available for purchase.*

40828 Lec Riazati ONLINE Alameda

*** Zero Cost textbook ** 09/08/2025-12/13/2025 This class is 100% online with no mandatory scheduled Zoom meetings. Instruction will be provided through the college learning management system Canvas and Zoom software. On the course start date, log into Canvas to begin. Please contact instructor at friazati@peralta.edu for more information. All instructions and communications for this class will be sent to Peralta student email accounts. To access your student email account, go to www.peralta.edu and click on "For Students" on the left side. Then select "Student Email". Cost Cutter Alert: This course section uses only zero-cost course materials. Course materials are provided digitally free of charge. Printed materials are sometimes available for purchase.*

** 16A CALCULUS FOR BUSINESS AND THE LIFE AND SOCIAL SCIENCES 4 UNITS

Introduction to analytic geometry and differential and integral calculus of algebraic functions with particular attention paid to simple applications.Recommended Preparation

PREREQUISITE: MATH 1 OR 2

40918 Lec 1:30-3:20 PM M W Nguyen H112 Alameda

*** Zero Cost textbook ** Student must enroll in Both MATH 16A (40918) and Math 219A (43261) at the SAME TIME to avoid enrollment requisite error. This class is on-campus and meets physically in-person on MW 1:30-3:20pm. Please contact instructor at vansonnguyen@peralta.edu for more information. Canvas usage or other digital learning tools may apply. Cost Cutter Alert: This course section uses only zero-cost course materials. Course materials are provided digitally free of charge. Printed materials are sometimes available for purchase.*

40919 Lec Beal-Uribe ONLINE Alameda

*** Zero Cost textbook ** 09/08/2025-12/13/2025 This class is 100% online with no mandatory scheduled Zoom meetings. Instruction will be provided through the college learning management system Canvas and Zoom software. On the course start date, log into Canvas to begin. Please contact instructor at lbealuribe@peralta.edu for more information. All instructions and communications for this class will be sent to Peralta student email accounts. To access your student email account, go to www.peralta.edu and click on "For Students" on the left side. Then select "Student Email". Cost Cutter Alert: This course section uses only zero-cost course materials. Course materials are provided digitally free of charge. Printed materials are sometimes available for purchase.*

* 50 TRIGONOMETRY 3 UNITS

Introduction to functional trigonometry

PREREQUISITE: MATH 202, AND MATH 203 OR 211D

40742 Lec 1:30-3:05 PM M W Broxholm H113 Alameda

*** Zero Cost textbook ** 09/08/2025-12/13/2025 Student must enroll in Both Math 50 (40742) and Math 216 (40710) at the SAME TIME to avoid enrollment requisite error. This class is on-campus and meets physically in-person on MW 1:30-3:05pm. Please contact instructor at sbroxholm@peralta.edu for more information. Canvas usage or other digital learning tools may apply. Cost Cutter Alert: This course section uses only zero-cost course materials. Course materials are provided digitally free of charge. Printed materials are sometimes available for purchase.*

213 SUPPORT FOR STATISTICS 2 UNITS

Competencies and concepts needed in statistics

CO: MATH 13

40709 Lec 4:00-5:05 PM T Th Montgomery H151 Alameda

CODE	SEC L/L HOURS	DAYS	INSTRUCTOR	ROOM	COLLEGE

*** Zero Cost textbook ** 09/08/2025-12/13/2025 Recommended for Students in the Umoja Program. Student must enroll in Both STAT C1000 (43028) and Math 213 (40709) at the SAME TIME to avoid enrollment requisite error. This class is on-campus and meets physically in-person on TTH 4:00-5:05pm. Please contact instructor at cemontgomery@peralta.edu for more information. Canvas usage or other digital learning tools may apply. Cost Cutter Alert: This course section uses only zero-cost course materials. Course materials are provided digitally free of charge. Printed materials are sometimes available for purchase.*

40739 Lec 11:30-12:20 PM M W Broxholm H151 Alameda

*** Zero Cost textbook ** Student must Enroll/Drop/Waitlist BOTH at the same time to avoid any enrollment errors (STAT C1000 43029 and Math 213 40739). This class is on-campus and meets physically in-person on MW 11:30-12:20pm. Please contact instructor at sbroxholm@peralta.edu for more information. Canvas usage or other digital learning tools may apply. Cost Cutter Alert: This course section uses only zero-cost course materials. Course materials are provided digitally free of charge. Printed materials are sometimes available for purchase.*

215 SUPPORT FOR PRE-CALCULUS 2 UNITS

Review of the core prerequisite skills, competencies, and concepts needed in pre-calculus

COREQUISITE: MATH 1

40864 Lec 3:30-4:20 PM T Th Staff H154 Alameda

*** Zero Cost textbook ** Student must enroll in Both Math 1 (40863) and Math 215 (40864) at the SAME TIME to avoid enrollment requisite error. This class is on-campus and meets physically in-person on TTH 3:30-4:20pm. Please contact instructor at @peralta.edu for more information. Canvas usage or other digital learning tools may apply. Cost Cutter Alert: This course section uses only zero-cost course materials. Course materials are provided digitally free of charge. Printed materials are sometimes available for purchase.*

216 SUPPORT FOR TRIGONOMETRY 1 UNIT

Review of the core prerequisite skills, competencies, and concepts needed in trigonometry

COREQUISITE: MATH 50

40710 Lec 3:15-3:50 PM M W Broxholm H113 Alameda

*** Zero Cost textbook ** 09/08/2025-12/13/2025 Student must enroll in Both Math 50 (40742) and Math 216 (40710) at the SAME TIME to avoid enrollment requisite error. This class is on-campus and meets physically in-person on MW 3:15-3:50pm. Please contact instructor at sbroxholm@peralta.edu for more information. Canvas usage or other digital learning tools may apply. Cost Cutter Alert: This course section uses only zero-cost course materials. Course materials are provided digitally free of charge. Printed materials are sometimes available for purchase.*

219A SUPPORT FOR CALCULUS I 2 UNITS

Review of the core prerequisite skills, competencies, and concepts needed in calculus

COREQUISITES: MATH 3A OR 16A

43261 Lec 3:30-4:20 PM M W Nguyen H112 Alameda

*** Zero Cost textbook ** Student must enroll in Both MATH 16A (40918) and Math 219A (43261) at the SAME TIME to avoid enrollment requisite error. This class is on-campus and meets physically in-person on MW 3:30-4:20pm. Please contact instructor at vansonnguyen@peralta.edu for more information. Canvas usage or other digital learning tools may apply. Cost Cutter Alert: This course section uses only zero-cost course materials. Course materials are provided digitally free of charge. Printed materials are sometimes available for purchase.*

43262 Lec 10:00-11:50 AM F Riazati ONLINE Alameda

*** Zero Cost textbook ** Student must Enroll/Drop/Waitlist BOTH at the same time to avoid any enrollment errors (MATH 3A 43177 and Math 219A 43262). This class is 100% online with required, regularly scheduled Zoom meetings on Fridays 10:00-11:50am. Instruction will be provided through the college learning management system Canvas and Zoom software. On the course start date, log into Canvas to begin. Please contact instructor at friazati@peralta.edu for more information. All instructions and communications for this class will be sent to Peralta student email accounts. To access your student email account, go to www.peralta.edu and click on "For Students" on the left side. Then select "Student Email". Cost Cutter Alert: This course section uses only zero-cost course materials. Course materials are provided digitally free of charge. Printed materials are sometimes available for purchase.*

43263 Lec Karunaratne ONLINE Alameda

*** Zero Cost textbook ** 09/08/2025-12/13/2025 Student must Enroll/Drop/Waitlist BOTH at the same time to avoid any enrollment errors (MATH 3A 43178 and Math 219A 43263). This class is 100% online with optional zoom sessions on Saturdays 9:00-10:50am. Instruction will be provided through the college learning management system Canvas and Zoom software. On the course start date, log into Canvas to begin. Please contact instructor at gkarunaratne@peralta.edu for more information. All instructions and communications for this class will be sent to Peralta student email accounts. To access your student email account, go to www.peralta.edu and click on "For Students" on the left side. Then select "Student Email". Cost Cutter Alert: This course section uses only zero-cost course materials. Course materials are provided digitally free of charge. Printed materials are sometimes available for purchase.*

225 MATHEMATICS FOR TECHNICIANS 3 UNITS

Mathematics for technicians

PREREQUISITE: MATH 250 OR 251D OR 253 OR PLACEMENT THROUGH MULTIPLE-MEASURES ASSESSMENT PROCESS

41008 Lec Montgomery ONLINE Alameda

*** Zero Cost textbook ** 09/08/2025-12/13/2025 This class is 100% online with no mandatory scheduled Zoom meetings. Instruction will be provided through the college learning management system Canvas and Zoom software. On the course start date, log into Canvas to begin. Please contact instructor at cemontgomery@peralta.edu for more information. All instructions and communications for this class will be sent to Peralta student email accounts. To access your student email account, go to www.peralta.edu and click on "For Students" on the left side. Then select "Student Email". Cost Cutter Alert: This course section uses only zero-cost course materials. Course materials are provided digitally free of charge. Printed materials are sometimes available for purchase.*

MEXICAN AND LATIN AMERICAN STUDIES M/LAT

** 2A LATIN-AMERICAN FOLKLORE 3 UNITS

Study of Mexican and Mexican-American folklore, including Spanish-speaking folk groups in the United States

43125 Lec Quezada ONLINE Alameda

09/08/2025-12/13/2025 This class is 100% online with no mandatory scheduled Zoom meetings. Instruction will be provided through the college learning management system Canvas and Zoom software. On the course start date, log into Canvas to begin. Please contact instructor at aquezada@peralta.edu for more information. All instructions and communications for this class will be sent to Peralta student email accounts. To access your student email account, go to www.peralta.edu and click on "For Students" on the left side. Then select "Student Email".

MODERN MAKING MAKR

501 SUPERVISED MODERN MAKING 0 UNIT

Supervised design and production in the campus Fab Lab

42944 Lab Vega D103 Alameda

Open entry/open exit; Meets in the Fab Lab: Tuesdays and Wednesdays 2:00-4:50pm

530A DESKTOP CUTTER - INTRODUCTION AND SAFETY 0 UNIT

Selection, use and safety of desktop cutter and associated hand tools

42945 Lec Vega D103 Alameda

Open entry/open exit; Meets in the Fab Lab: Tuesdays and Wednesdays 2:00-4:50pm

530B DESKTOP CUTTER - DESIGN AND TESTING 0 UNIT

Designing projects to be made with the desktop cutter

42946 Lab Vega D103 Alameda

CODE	SEC L/L HOURS	DAYS	INSTRUCTOR	ROOM	COLLEGE

Open entry/open exit; Meets in the Fab Lab: Tuesdays and Wednesdays 2:00-4:50pm

530C DESKTOP CUTTER - PRODUCTION 0 UNIT

Production of project made with the desktop cutter

42947 Lab Vega D103 Alameda

Open entry/open exit; Meets in the Fab Lab: Tuesdays and Wednesdays 2:00-4:50pm

540A DYE SUBLIMATION PRINTER - INTRODUCTION AND SAFETY 0 UNIT

Use and safety of the Dye Sublimation Printer, associated tools and materials

43341 Lec Vega D103 Alameda

Open entry/open exit; Meets in the Fab Lab: Tuesdays and Wednesdays 2:00-4:50pm

540B DYE SUBLIMATION PRINTER - DESIGN AND TESTING 0 UNIT

Designing projects to be made with the Dye Sublimation Printer

43342 Lab Vega D103 Alameda

Open entry/open exit; Meets in the Fab Lab: Tuesdays and Wednesdays 2:00-4:50pm

540C DYE SUBLIMATION PRINTER - PRODUCTION 0 UNIT

Production of project made with the Dye Sublimation Printer

43343 Staff Alameda

Open entry/open exit; Meets in the Fab Lab: Tuesdays and Wednesdays 2:00-4:50pm

560A LASER CUTTER - INTRODUCTION AND SAFETY 0 UNIT

Basic use and safety for the laser cutter

42951 Lec Vega D103 Alameda

Open entry/open exit; Meets in the Fab Lab: Tuesdays and Wednesdays 2:00-4:50pm

560B LASER CUTTER - DESIGN AND TESTING 0 UNIT

Designing projects to be made with the laser cutter

42952 Lab Vega D103 Alameda

Open entry/open exit; Meets in the Fab Lab: Tuesdays and Wednesdays 2:00-4:50pm

560C LASER CUTTER - PRODUCTION 0 UNIT

Production of project made with the laser cutter

42953 Lab Vega D103 Alameda

Open entry/open exit; Meets in the Fab Lab: Tuesdays and Wednesdays 2:00-4:50pm

570A 3D PRINTER - INTRODUCTION AND SAFETY 0 UNIT

Basic use and safety for the 3D printer

42954 Lec Vega D103 Alameda

Open entry/open exit; Meets in the Fab Lab: Tuesdays and Wednesdays 2:00-4:50pm

570B 3D PRINTER - DESIGN AND TESTING 0 UNIT

Designing projects to be made with the 3D printer

42955 Lab Vega D103 Alameda

Open entry/open exit; Meets in the Fab Lab: Tuesdays and Wednesdays 2:00-4:50pm

570C 3D PRINTER - PRODUCTION 0 UNIT

Production of project made with the 3D printer

CODE	SEC L/L HOURS	DAYS	INSTRUCTOR	ROOM	COLLEGE

42956 Lab Vega D103 Alameda

Open entry/open exit; Meets in the Fab Lab: Tuesdays and Wednesdays 2:00-4:50pm

MUSIC, SEE ALSO MUSIC-COMMERCIAL MUSIC *MUSIC*

**** 10 MUSIC APPRECIATION 3 UNITS**

Survey designed to enhance the enjoyment of music with emphasis on listening

40598 Lec Pearson ONLINE Alameda

*** Low Cost Instructional Section ** This class is 100% online with no mandatory scheduled Zoom meetings. Instruction will be provided through the college learning management system Canvas and Zoom software. On the course start date, log into Canvas to begin. Please Contact instructor at gpearson@peralta.edu for more information. All instructions and communications for this class will be sent to Peralta student email accounts. To access your student email account, go to www.peralta.edu and click on "For Students" on the left side. Then select "Student Email".*

40844 Lec Pearson ONLINE Alameda

09/08/2025-12/13/2025 This class is 100% online with no mandatory scheduled Zoom meetings. Instruction will be provided through the college learning management system Canvas and Zoom software. On the course start date, log into Canvas to begin. Please Contact instructor at gpearson@peralta.edu for more information. All instructions and communications for this class will be sent to Peralta student email accounts. To access your student email account, go to www.peralta.edu and click on "For Students" on the left side. Then select "Student Email".

**** 15A JAZZ, BLUES AND POPULAR MUSIC IN THE AMER. CULTURE 3 UNITS**

Historical and critical analysis of unique American music

40599 Lec Pearson ONLINE Alameda

*** Low Cost Instructional Section ** 10/06/2025-12/13/2025 This class is 100% online with no mandatory scheduled Zoom meetings. Instruction will be provided through the college learning management system Canvas and Zoom software. On the course start date, log into Canvas to begin. Please Contact instructor at gpearson@peralta.edu for more information. All instructions and communications for this class will be sent to Peralta student email accounts. To access your student email account, go to www.peralta.edu and click on "For Students" on the left side. Then select "Student Email".*

40785 Lec Pearson ONLINE Alameda

*** Low Cost Instructional Section ** 09/08/2025-12/13/2025 This class is 100% online with no mandatory scheduled Zoom meetings. Instruction will be provided through the college learning management system Canvas and Zoom software. On the course start date, log into Canvas to begin. Please Contact instructor at gpearson@peralta.edu for more information. All instructions and communications for this class will be sent to Peralta student email accounts. To access your student email account, go to www.peralta.edu and click on "For Students" on the left side. Then select "Student Email".*

**** 28 SMALL ENSEMBLE IMPROVISATION/ JAZZ THEORY 2 UNITS**

Study and performance of jazz, blues and improvisation

40896 Lab Pearson HYBRID Alameda

*** Zero Cost textbook ** 10/06/2025-12/13/2025 This class is partially online with scheduled on-campus meetings on Wednesdays 6:00-8:50pm. Instruction will be provided through the college learning management system Canvas and Zoom software. On the course start date, log into Canvas to begin. Please contact instructor at gpearson@peralta.edu for more information. All instructions and communications for this class will be sent to Peralta student email accounts. To access your student email account, go to www.peralta.edu and click on "For Students" on the left side. Then select "Student Email". Cost Cutter Alert: This course section uses only zero-cost course materials. Course materials are provided digitally free of charge. Printed materials are sometimes available for purchase.*

40896 Lab 7:00-8:50 PM W Pearson G119 Alameda

*** Zero Cost textbook ** 10/06/2025-12/13/2025 This class is partially online with scheduled on-campus meetings on Wednesdays 6:00-8:50pm.*

CODE	SEC L/L HOURS	DAYS	INSTRUCTOR	ROOM	COLLEGE

Instruction will be provided through the college learning management system Canvas and Zoom software. On the course start date, log into Canvas to begin. Please contact instructor at gpearson@peralta.edu for more information. All instructions and communications for this class will be sent to Peralta student email accounts. To access your student email account, go to www.peralta.edu and click on "For Students" on the left side. Then select "Student Email". Cost Cutter Alert: This course section uses only zero-cost course materials. Course materials are provided digitally free of charge. Printed materials are sometimes available for purchase.

	Lec		Pearson	HYBRID	Alameda
	*** Zero Cost textbook **				
	Lec 6:00-6:50 PM	**W**	**Pearson**	**G119**	**Alameda**
	*** Zero Cost textbook **				

528 SMALL ENSEMBLE IMPROVISATION / JAZZ THEORY — 0 UNIT

Study and performance of jazz, blues, and improvisation

42886	Lab		Pearson	HYBRID	Alameda

*** Zero Cost textbook ** 10/06/2025-12/13/2025 This class is partially online with scheduled on-campus meetings on Wednesdays 6:00-8:50pm. Instruction will be provided through the college learning management system Canvas and Zoom software. On the course start date, log into Canvas to begin. Please contact instructor at gpearson@peralta.edu for more information. All instructions and communications for this class will be sent to Peralta student email accounts. To access your student email account, go to www.peralta.edu and click on "For Students" on the left side. Then select "Student Email". Cost Cutter Alert: This course section uses only zero-cost course materials. Course materials are provided digitally free of charge. Printed materials are sometimes available for purchase.*

42886	**Lab 7:00-8:50 PM**	**W**	**Pearson**	**G119**	**Alameda**

*** Zero Cost textbook ** 10/06/2025-12/13/2025 This class is partially online with scheduled on-campus meetings on Wednesdays 6:00-8:50pm. Instruction will be provided through the college learning management system Canvas and Zoom software. On the course start date, log into Canvas to begin. Please contact instructor at gpearson@peralta.edu for more information. All instructions and communications for this class will be sent to Peralta student email accounts. To access your student email account, go to www.peralta.edu and click on "For Students" on the left side. Then select "Student Email". Cost Cutter Alert: This course section uses only zero-cost course materials. Course materials are provided digitally free of charge. Printed materials are sometimes available for purchase.*

	Lec		Pearson	HYBRID	Alameda
	*** Zero Cost textbook **				
	Lec 6:00-6:50 PM	**W**	**Pearson**	**G119**	**Alameda**
	*** Zero Cost textbook **				

PHILOSOPHY — *PHIL*

** 1 INTRODUCTION TO PHILOSOPHY — 3 UNITS

Study of selected classic examples of original works of philosophers

40878	Lec		Peterson	ONLINE	Alameda

*** Zero Cost textbook ** This class is 100% online with no mandatory scheduled Zoom meetings. Instruction will be provided through the college learning management system Canvas and Zoom software. On the course start date, log into Canvas to begin. Please contact instructor at dpeterson@peralta.edu for more information. All instructions and communications for this class will be sent to Peralta student email accounts. To access your student email account, go to www.peralta.edu and click on "For Students" on the left side. Then select "Student Email". Cost Cutter Alert: This course section uses only zero-cost course materials. Course materials are provided digitally free of charge. Printed materials are sometimes available for purchase.*

PHYSICS — *PHYS*

** 4A GENERAL PHYSICS WITH CALCULUS — 5 UNITS

Comprehensive study of major topics of physics

PREREQUISITE: MATH 3A

CODE	SEC L/L HOURS	DAYS	INSTRUCTOR	ROOM	COLLEGE
40613	**Lab 6:00-8:50 PM**	**W**	**Park**	**ATLAN100**	**Alameda**

*** Zero Cost textbook ** This class is partially online with scheduled on-campus meetings on Wednesdays 6:00-8:50pm. Instruction will be provided through the college learning management system Canvas and Zoom software. On the course start date, log into Canvas to begin. Please contact instructor at bpark@peralta.edu for more information. All instructions and communications for this class will be sent to Peralta student email accounts. To access your student email account, go to www.peralta.edu and click on "For Students" on the left side. Then select "Student Email". Cost Cutter Alert: This course section uses only zero-cost course materials. Course materials are provided digitally free of charge. Printed materials are sometimes available for purchase.*

	Lec		Park	HYBRID	Alameda
	*** Zero Cost textbook **				

** 4B GENERAL PHYSICS WITH CALCULUS — 5 UNITS

Comprehensive study of major topics of physics

PREREQUISITE: PHYS 4A AND MATH 3B

40787	Lab		Park	HYBRID	Alameda

*** Zero Cost textbook ** 09/08/2025-12/13/2025 This class is partially online with scheduled on-campus meetings on Tuesdays 6:00-8:50pm. Instruction will be provided through the college learning management system Canvas and Zoom software. On the course start date, log into Canvas to begin. Please contact instructor at bpark@peralta.edu for more information. All instructions and communications for this class will be sent to Peralta student email accounts. To access your student email account, go to www.peralta.edu and click on "For Students" on the left side. Then select "Student Email". Cost Cutter Alert: This course section uses only zero-cost course materials. Course materials are provided digitally free of charge. Printed materials are sometimes available for purchase.*

40787	**Lab 6:00-8:50 PM**	**T**	**Park**	**ATLAN100**	**Alameda**

*** Zero Cost textbook ** 09/08/2025-12/13/2025 This class is partially online with scheduled on-campus meetings on Tuesdays 6:00-8:50pm. Instruction will be provided through the college learning management system Canvas and Zoom software. On the course start date, log into Canvas to begin. Please contact instructor at bpark@peralta.edu for more information. All instructions and communications for this class will be sent to Peralta student email accounts. To access your student email account, go to www.peralta.edu and click on "For Students" on the left side. Then select "Student Email". Cost Cutter Alert: This course section uses only zero-cost course materials. Course materials are provided digitally free of charge. Printed materials are sometimes available for purchase.*

	Lec		Park	HYBRID	Alameda
	*** Zero Cost textbook **				

* 10 INTRODUCTION TO PHYSICS — 4 UNITS

Elementary study of major topics of physics

40772	Lec		Staff	ONLINE	Alameda

This class is 100% online with no mandatory scheduled Zoom meetings. Instruction will be provided through the college learning management system Canvas and Zoom software. On the course start date, log into Canvas to begin. Please Contact instructor at @peralta.edu for more information. All instructions and communications for this class will be sent to Peralta student email accounts. To access your student email account, go to www.peralta.edu and click on "For Students" on the left side. Then select "Student Email".

POLITICAL SCIENCE — *POLS*

** C1000 AMERICAN GOVERNMENT AND POLITICS — 3 UNITS

This course is an introduction to government and politics in the United States and California

43002	Lec		Brem	ONLINE	Alameda

*** Zero Cost textbook ** This class is 100% online with no mandatory scheduled Zoom meetings. Instruction will be provided through the college learning management system Canvas and Zoom software. On the course start date, log into Canvas to begin. Please Contact instructor at rbrem@peralta.edu for more information. All instructions and communications for this class will be sent to Peralta student email accounts. To access your student email account, go to www.peralta.edu and click on "For Students" on the left side. Then select*

CODE	SEC L/L HOURS	DAYS	INSTRUCTOR	ROOM	COLLEGE

"Student Email". Cost Cutter Alert: This course section uses only zero-cost course materials. Course materials are provided digitally free of charge. Printed materials are sometimes available for purchase.

43003 Lec Antrobus HYBRID Alameda

*** Zero Cost textbook ** This class is partially online with scheduled on-campus meetings on Fridays 9:00-11:50am. Actual Zoom time may vary depending upon class needs in consultation between instructor and class participants. Instruction will be provided through the college learning management system Canvas and Zoom software. On the course start date, log into Canvas to begin. Please contact instructor at rantrobus@peralta.edu for more information. All instructions and communications for this class will be sent to Peralta student email accounts. To access your student email account, go to www.peralta.edu and click on "For Students" on the left side. Then select "Student Email". Cost Cutter Alert: This course section uses only zero-cost course materials. Course materials are provided digitally free of charge. Printed materials are sometimes available for purchase.*

43003 Lec 9:00-11:50 AM F Antrobus H151 Alameda

*** Zero Cost textbook ** This class is partially online with scheduled on-campus meetings on Fridays 9:00-11:50am. Actual Zoom time may vary depending upon class needs in consultation between instructor and class participants. Instruction will be provided through the college learning management system Canvas and Zoom software. On the course start date, log into Canvas to begin. Please contact instructor at rantrobus@peralta.edu for more information. All instructions and communications for this class will be sent to Peralta student email accounts. To access your student email account, go to www.peralta.edu and click on "For Students" on the left side. Then select "Student Email". Cost Cutter Alert: This course section uses only zero-cost course materials. Course materials are provided digitally free of charge. Printed materials are sometimes available for purchase.*

43004 Lec Hurtado-Ortiz ONLINE Alameda

*** Zero Cost textbook ** 10/20/2025-12/13/2025 This class is 100% online with no mandatory scheduled Zoom meetings. Instruction will be provided through the college learning management system Canvas and Zoom software. On the course start date, log into Canvas to begin. Please contact instructor at jhortiz@peralta.edu for more information. All instructions and communications for this class will be sent to Peralta student email accounts. To access your student email account, go to www.peralta.edu and click on "For Students" on the left side. Then select "Student Email". Cost Cutter Alert: This course section uses only zero-cost course materials. Course materials are provided digitally free of charge. Printed materials are sometimes available for purchase.*

POLITICAL SCIENCE *POSCI*

** 2 COMPARATIVE GOVERNMENT 3 UNITS

Comparative analysis in government and politics

40915 Lec Brem ONLINE Alameda

*** Zero Cost textbook ** 10/06/2025-12/13/2025 This class is 100% online with required, regularly scheduled Zoom meetings on TTH 11:00-12:15pm. Instruction will be provided through the college learning management system Canvas and Zoom software. On the course start date, log into Canvas to begin. Please contact instructor at rbrem@peralta.edu for more information. All instructions and communications for this class will be sent to Peralta student email accounts. To access your student email account, go to www.peralta.edu and click on "For Students" on the left side. Then select "Student Email". Note: May be taken as a joint learning community with shared assignments; if taken concurrently with POSCI-37 Transformative Social Change and Futures Studies, T (6:00-8:50pm), AND/OR POSCI-3 International Relations ONLINE at College of Alameda. These all start on same date. Please contact rbrem@peralta.edu for information regarding this option. Cost Cutter Alert: This course section uses only zero-cost course materials. Course materials are provided digitally free of charge. Printed materials are sometimes available for purchase.*

40915 Lec 11:00-12:15 PM T Th Brem ONLINE Alameda

*** Zero Cost textbook ** 10/06/2025-12/13/2025 This class is 100% online with required, regularly scheduled Zoom meetings on TTH 11:00-12:15pm. Instruction will be provided through the college learning management system Canvas and Zoom software. On the course start date, log into Canvas to begin. Please contact instructor at rbrem@peralta.edu for more information. All instructions and communications for this class will be sent to Peralta student email accounts. To access your student email account, go to www.peralta.edu and click on "For Students" on the left side. Then select "Student Email". Note: May be taken as a joint learning community with shared assignments; if taken concurrently with POSCI-37 Transformative Social Change and Futures Studies, T (6:00-8:50pm), AND/OR POSCI-3 International Relations ONLINE at College of Alameda. These all start on same date. Please contact rbrem@peralta.edu for information regarding this option. Cost Cutter Alert: This course section uses only zero-cost course materials. Course materials are provided digitally free of charge. Printed materials are sometimes available for purchase.*

** 3 INTERNATIONAL RELATIONS 3 UNITS

Nature of relations among nation-states

40713 Lec Hurtado-Ortiz ONLINE Alameda

*** Zero Cost textbook ** 10/06/2025-12/13/2025 This class is 100% online with no mandatory scheduled Zoom meetings. Instruction will be provided through the college learning management system Canvas and Zoom software. On the course start date, log into Canvas to begin. Please Contact instructor at jhortiz@peralta.edu for more information. All instructions and communications for this class will be sent to Peralta student email accounts. To access your student email account, go to www.peralta.edu and click on "For Students" on the left side. Then select "Student Email". Note: May be taken as a joint learning community with shared assignments; if taken concurrently with POSCI-37 Transformative Social Change and Futures Studies, T (6:00-8:50pm), AND/OR POSCI-2 Comparative Government TTh (11:00-12:15pm),at College of Alameda. These all start on same date. Please contact rbrem@peralta.edu for information regarding this option. Cost Cutter Alert: This course section uses only zero-cost course materials. Course materials are provided digitally free of charge. Printed materials are sometimes available for purchase.*

** 26 UNITED STATES AND CALIFORNIA CONSTITUTION 3 UNITS

Introductory survey of philosophy, theory, and application of constitutional principles

40854 Lec Hurtado-Ortiz ONLINE Alameda

*** Zero Cost textbook ** 10/06/2025-12/13/2025 This class is 100% online with no mandatory scheduled Zoom meetings. Instruction will be provided through the college learning management system Canvas and Zoom software. On the course start date, log into Canvas to begin. Please contact instructor at jhortiz@peralta.edu for more information. Note: POSCI-26 is a substitute for POSCI-1 as a SUBSTITUTION OPTION FOR PRE-LAW SCHOOL bound students. POSCI-26 satisfies the same "CSU American Institutions Requirement" as POSCI-1. POSCI-26 is suited to students interested in exploring career paths in various legal & law professions. All instructions and communications for this class will be sent to Peralta student email accounts. To access your student email account, go to www.peralta.edu and click on "For Students" on the left side. Then select "Student Email". Cost Cutter Alert: This course section uses only zero-cost course materials. Course materials are provided digitally free of charge. Printed materials are sometimes available for purchase.*

** 31 INTRODUCTION TO PUBLIC ADMINISTRATION 3 UNITS

Survey of the essential competencies, values, and issues central to the theory and practice of public administration and policy at the local, state, national and international levels

43247 Lec Brem ONLINE Alameda

09/08/2025-12/13/2025 This class is 100% online with required, regularly scheduled Zoom meetings on Tuesdays 6:00-8:50pm. Actual Zoom time may vary depending upon class needs in consultation between instructor and class participants. Instruction will be provided through the college learning management system Canvas and Zoom software. On the course start date, log into Canvas to begin. Please contact instructor at rbrem@peralta.edu for more information. All instructions and communications for this class will be sent to Peralta student email accounts. To access your student email account, go to www.peralta.edu and click on "For Students" on the left side. Then select "Student Email".

43247 Lec 6:00-8:50 PM T Brem ONLINE Alameda

09/08/2025-12/13/2025 This class is 100% online with required, regularly scheduled Zoom meetings on Tuesdays 6:00-8:50pm. Actual Zoom time may vary depending upon class needs in consultation between instructor and class participants. Instruction will be provided through the college learning management system Canvas and Zoom software. On the course start date, log into Canvas to begin. Please contact instructor at rbrem@peralta.edu for more information. All instructions and communications for this class will be sent to Peralta student email accounts. To access your student email account, go to www.peralta.edu and click on "For Students" on the left side. Then select "Student Email".

CODE	SEC L/L HOURS	DAYS	INSTRUCTOR	ROOM	COLLEGE

**** 37 TRANSFORMATIVE SOCIAL CHANGE AND FUTURES STUDIES 3 UNITS**

Introduction to alternative futures studies as a field of study

40826 Lec Brem ONLINE Alameda

*** Zero Cost textbook ** 09/08/2025-12/13/2025 This class is 100% online with required, regularly scheduled Zoom meetings on Thusdays 6:00-8:50pm, remaining hours asynchronously online. Instruction will be provided through the college learning management system Canvas and Zoom software. On the course start date, log into Canvas to begin. Please contact instructor at rbrem@peralta.edu for more information. All instructions and communications for this class will be sent to Peralta student email accounts. To access your student email account, go to www.peralta.edu and click on "For Students" on the left side. Then select "Student Email". Note: May be taken as a joint learning community with shared assignments; if taken concurrently with POSCI-2 Comparative Government TTh (11:00-12:15pm), AND/OR with POSCI-3 International Relations ONLINE at College of Alameda. These all start on same date. Please contact rbrem@peralta.edu for information regarding this option. Cost Cutter Alert: This course section uses only zero-cost course materials. Course materials are provided digitally free of charge. Printed materials are sometimes available for purchase.*

40826 Lec 6:00-8:50 PM Th Brem ONLINE Alameda

*** Zero Cost textbook ** 09/08/2025-12/13/2025 This class is 100% online with required, regularly scheduled Zoom meetings on Thusdays 6:00-8:50pm, remaining hours asynchronously online. Instruction will be provided through the college learning management system Canvas and Zoom software. On the course start date, log into Canvas to begin. Please contact instructor at rbrem@peralta.edu for more information. All instructions and communications for this class will be sent to Peralta student email accounts. To access your student email account, go to www.peralta.edu and click on "For Students" on the left side. Then select "Student Email". Note: May be taken as a joint learning community with shared assignments; if taken concurrently with POSCI-2 Comparative Government TTh (11:00-12:15pm), AND/OR with POSCI-3 International Relations ONLINE at College of Alameda. These all start on same date. Please contact rbrem@peralta.edu for information regarding this option. Cost Cutter Alert: This course section uses only zero-cost course materials. Course materials are provided digitally free of charge. Printed materials are sometimes available for purchase.*

PSYCHOLOGY PSYC

**** C1000 INTRODUCTION TO PSYCHOLOGY 3 UNITS**

This course is an introduction to psychology, which is the study of the mind and behavior

42968 Lec 11:00-12:15 PM T Th Chishty H152 Alameda

*** Zero Cost textbook ** This class is on-campus and meets physically in-person on TTH 11:00-12:15pm. Please Contact instructor at echishty@peralta.edu for more information. Canvas usage or other digital learning tools may apply. Cost Cutter Alert: This course section uses only zero-cost course materials. Course materials are provided digitally free of charge. Printed materials are sometimes available for purchase.*

42969 Lec Peterson-Guada ONLINE Alameda

*** Zero Cost textbook ** This class is 100% online with no mandatory scheduled Zoom meetings. Instruction will be provided through the college learning management system Canvas and Zoom software. On the course start date, log into Canvas to begin. Please Contact instructor at speterson@peralta.edu for more information. All instructions and communications for this class will be sent to Peralta student email accounts. To access your student email account, go to www.peralta.edu and click on "For Students" on the left side. Then select "Student Email". Cost Cutter Alert: This course section uses only zero-cost course materials. Course materials are provided digitally free of charge. Printed materials are sometimes available for purchase.*

42970 Lec Peterson-Guada ONLINE Alameda

*** Zero Cost textbook ** This class is 100% online with no mandatory scheduled Zoom meetings. Instruction will be provided through the college learning management system Canvas and Zoom software. On the course start date, log into Canvas to begin. Please Contact instructor at speterson@peralta.edu for more information. All instructions and communications for this class will be sent to Peralta student email accounts. To access your student email account, go to www.peralta.edu and click on "For Students" on the left side. Then select "Student Email". Cost Cutter Alert: This course section uses only zero-cost course materials. Course materials are provided digitally free of charge. Printed materials are sometimes available for purchase.*

42971 Lec Chishty ONLINE Alameda

*** Zero Cost textbook ** This class is 100% online with required, regularly scheduled Zoom meetings on Wednesdays 8:30-9:45am, remaining hours asynchronously online. Instruction will be provided through the college learning management system Canvas and Zoom software. On the course start date, log into Canvas to begin. Please contact instructor at echishty@peralta.edu for more information. All instructions and communications for this class will be sent to Peralta student email accounts. To access your student email account, go to www.peralta.edu and click on "For Students" on the left side. Then select "Student Email". Cost Cutter Alert: This course section uses only zero-cost course materials. Course materials are provided digitally free of charge. Printed materials are sometimes available for purchase.*

42971 Lec 8:30-9:45 AM W Chishty ONLINE Alameda

*** Zero Cost textbook ** This class is 100% online with required, regularly scheduled Zoom meetings on Wednesdays 8:30-9:45am, remaining hours asynchronously online. Instruction will be provided through the college learning management system Canvas and Zoom software. On the course start date, log into Canvas to begin. Please contact instructor at echishty@peralta.edu for more information. All instructions and communications for this class will be sent to Peralta student email accounts. To access your student email account, go to www.peralta.edu and click on "For Students" on the left side. Then select "Student Email". Cost Cutter Alert: This course section uses only zero-cost course materials. Course materials are provided digitally free of charge. Printed materials are sometimes available for purchase.*

42972 Lec Peterson-Guada ONLINE Alameda

*** Zero Cost textbook ** This class is 100% online with no mandatory scheduled Zoom meetings. Instruction will be provided through the college learning management system Canvas and Zoom software. On the course start date, log into Canvas to begin. Please Contact instructor at speterson@peralta.edu for more information. All instructions and communications for this class will be sent to Peralta student email accounts. To access your student email account, go to www.peralta.edu and click on "For Students" on the left side. Then select "Student Email". Cost Cutter Alert: This course section uses only zero-cost course materials. Course materials are provided digitally free of charge. Printed materials are sometimes available for purchase.*

42973 Lec Williams HYBRID Alameda

09/08/2025-12/13/2025 This class is partially online with scheduled on-campus meetings on Thursdays 1:30-2:45pm. Instruction will be provided through the college learning management system Canvas and Zoom software. On the course start date, log into Canvas to begin. Please contact instructor at gwilliams@peralta.edu for more information. All instructions and communications for this class will be sent to Peralta student email accounts. To access your student email account, go to www.peralta.edu and click on "For Students" on the left side. Then select "Student Email".

42973 Lec 1:30-2:45 PM Th Williams H113 Alameda

09/08/2025-12/13/2025 This class is partially online with scheduled on-campus meetings on Thursdays 1:30-2:45pm. Instruction will be provided through the college learning management system Canvas and Zoom software. On the course start date, log into Canvas to begin. Please contact instructor at gwilliams@peralta.edu for more information. All instructions and communications for this class will be sent to Peralta student email accounts. To access your student email account, go to www.peralta.edu and click on "For Students" on the left side. Then select "Student Email".

PSYCHOLOGY PSYCH

**** 1B INTRODUCTION TO GENERAL PSYCHOLOGY 3 UNITS**

Exploration of awareness and development of personality

40600 Lec Peterson-Guada ONLINE Alameda

*** Zero Cost textbook ** This class is 100% online with no mandatory scheduled Zoom meetings. Instruction will be provided through the college learning management system Canvas and Zoom software. On the course start date, log into Canvas to begin. Please Contact instructor at speterson@peralta.edu for more information. All instructions and communications for this class will be sent to Peralta student email accounts. To access your student email account, go to www.peralta.edu and click on "For Students" on the left side. Then select "Student Email". Cost Cutter Alert: This course section uses only zero-cost course materials. Course materials are provided digitally free of charge. Printed*

CODE	SEC L/L HOURS	DAYS	INSTRUCTOR	ROOM	COLLEGE

materials are sometimes available for purchase.

** 7A PSYCHOLOGY OF CHILDHOOD 3 UNITS

Physical, intellectual, and emotional growth of children from conception to puberty

40601	Lec		Chishty	ONLINE	Alameda

*** Zero Cost textbook ** This class is 100% online with no mandatory scheduled Zoom meetings. Instruction will be provided through the college learning management system Canvas and Zoom software. On the course start date, log into Canvas to begin. Please Contact instructor at echishty@peralta.edu for more information. All instructions and communications for this class will be sent to Peralta student email accounts. To access your student email account, go to www.peralta.edu and click on "For Students" on the left side. Then select "Student Email". Cost Cutter Alert: This course section uses only zero-cost course materials. Course materials are provided digitally free of charge. Printed materials are sometimes available for purchase.*

** 7B ADOLESCENT PSYCHOLOGY 3 UNITS

Study of adolescence

40755	Lec		Chishty	ONLINE	Alameda

*** Zero Cost textbook ** This class is 100% online with no mandatory scheduled Zoom meetings. Instruction will be provided through the college learning management system Canvas and Zoom software. On the course start date, log into Canvas to begin. Please Contact instructor at echishty@peralta.edu for more information. All instructions and communications for this class will be sent to Peralta student email accounts. To access your student email account, go to www.peralta.edu and click on "For Students" on the left side. Then select "Student Email". Cost Cutter Alert: This course section uses only zero-cost course materials. Course materials are provided digitally free of charge. Printed materials are sometimes available for purchase.*

** 9A PSYCHOLOGY OF INTERPERSONAL RELATIONS I 3 UNITS

Supports developing and maintaining healthy relationships with self and others

43240	Lec 9:30-10:45 AM	T	Chishty	H154	Alameda

This class is partially online with scheduled on-campus meetings on Tuesdays 9:30-10:45am. Instruction will be provided through the college learning management system Canvas and Zoom software. On the course start date, log into Canvas to begin. Please contact instructor at echishty@peralta.edu for more information. All instructions and communications for this class will be sent to Peralta student email accounts. To access your student email account, go to www.peralta.edu and click on "For Students" on the left side. Then select "Student Email".

** 9B PSYCHOLOGY OF INTERPERSONAL RELATIONS II 3 UNITS

Supports further development and maintenance of healthy relationships with self and others

43241	Lec 9:30-10:45 AM	T	Chishty	H154	Alameda

This class is partially online with scheduled on-campus meetings on Tuesdays 9:30-10:45am. Instruction will be provided through the college learning management system Canvas and Zoom software. On the course start date, log into Canvas to begin. Please contact instructor at echishty@peralta.edu for more information. All instructions and communications for this class will be sent to Peralta student email accounts. To access your student email account, go to www.peralta.edu and click on "For Students" on the left side. Then select "Student Email".

* 11 TRANSPERSONAL PSYCHOLOGY 3 UNITS

Explores consciousness, mind-body relationship, and role of spiritual inquiry in human transformation

40816	Lec		Peterson-Guada	HYBRID	Alameda

*** Zero Cost textbook ** 10/06/2025-12/13/2025 This class is partially online with scheduled on-campus meetings on Mondays 1:30-2:45pm. Instruction will be provided through the college learning management system Canvas and Zoom software. On the course start date, log into Canvas to begin. Please contact instructor at speterson@peralta.edu for more information. All instructions and communications for this class will be sent to Peralta student email accounts. To access your student email account, go to www.peralta.edu and click on "For Students" on the left side. Then select "Student Email". Cost Cutter Alert: This course section uses only zero-cost course materials. Course materials are provided digitally free of charge. Printed materials are sometimes available for purchase.*

40816	Lec 1:30-2:45 PM	M	Peterson-Guada	H154	Alameda

*** Zero Cost textbook ** 10/06/2025-12/13/2025 This class is partially online with scheduled on-campus meetings on Mondays 1:30-2:45pm. Instruction will be provided through the college learning management system Canvas and Zoom software. On the course start date, log into Canvas to begin. Please contact instructor at speterson@peralta.edu for more information. All instructions and communications for this class will be sent to Peralta student email accounts. To access your student email account, go to www.peralta.edu and click on "For Students" on the left side. Then select "Student Email". Cost Cutter Alert: This course section uses only zero-cost course materials. Course materials are provided digitally free of charge. Printed materials are sometimes available for purchase.*

** 12 HUMAN SEXUALITY 3 UNITS

Exploration and analysis of the multifaceted aspects of human sexuality

40723	Lec		Ahmadi	ONLINE	Alameda

*** Zero Cost textbook ** This class is 100% online with no mandatory scheduled Zoom meetings. Instruction will be provided through the college learning management system Canvas and Zoom software. On the course start date, log into Canvas to begin. Please Contact instructor at iahmadi@peralta.edu for more information. All instructions and communications for this class will be sent to Peralta student email accounts. To access your student email account, go to www.peralta.edu and click on "For Students" on the left side. Then select "Student Email". Cost Cutter Alert: This course section uses only zero-cost course materials. Course materials are provided digitally free of charge. Printed materials are sometimes available for purchase.*

** 18 PSYCHOLOGY OF RACE AND ETHNICITY IN THE U.S. 3 UNITS

Examination of the philosophical roots of the psychological and behavioral modalities expressed by people of color

40892	Lec		Williams	HYBRID	Alameda

*** Zero Cost textbook ** 09/08/2025-12/13/2025 This class is partially online with scheduled on-campus meetings on Thursdays 11:00-12:15pm. Instruction will be provided through the college learning management system Canvas and Zoom software. On the course start date, log into Canvas to begin. Please contact instructor at gwilliams@peralta.edu for more information. All instructions and communications for this class will be sent to Peralta student email accounts. To access your student email account, go to www.peralta.edu and click on "For Students" on the left side. Then select "Student Email". Cost Cutter Alert: This course section uses only zero-cost course materials. Course materials are provided digitally free of charge. Printed materials are sometimes available for purchase.*

40892	Lec 11:00-12:15 PM	Th	Williams	H113	Alameda

*** Zero Cost textbook ** 09/08/2025-12/13/2025 This class is partially online with scheduled on-campus meetings on Thursdays 11:00-12:15pm. Instruction will be provided through the college learning management system Canvas and Zoom software. On the course start date, log into Canvas to begin. Please contact instructor at gwilliams@peralta.edu for more information. All instructions and communications for this class will be sent to Peralta student email accounts. To access your student email account, go to www.peralta.edu and click on "For Students" on the left side. Then select "Student Email". Cost Cutter Alert: This course section uses only zero-cost course materials. Course materials are provided digitally free of charge. Printed materials are sometimes available for purchase.*

** 28 INTRODUCTION TO RESEARCH METHODS IN PSYCHOLOGY 3 UNITS

Introduction to research methods for psychology

PREREQUISITE: PSYCH 1A AND MATH 13

40870	Lec 11:00-12:15 PM	M W	Brem	ONLINE	Alameda

*** Zero Cost textbook ** This class is 100% online with required, regularly scheduled Zoom meetings on MW 11:00-12:15pm. Instruction will be provided through the college learning management system Canvas and Zoom software. On the course start date, log into Canvas to begin. Please contact instructor at rbrem@peralta.edu for more information. All instructions and communications for this class will be sent to Peralta student email accounts. To access your stu-*

CODE	SEC L/L HOURS	DAYS	INSTRUCTOR	ROOM	COLLEGE

dent email account, go to www.peralta.edu and click on "For Students" on the left side. Then select "Student Email". Cost Cutter Alert: This course section uses only zero-cost course materials. Course materials are provided digitally free of charge. Printed materials are sometimes available for purchase.

** 32 PSYCHOLOGY OF LIBERATION: BLACK/AFRICAN AMERICANS — 3 UNITS

Explores Black/African American psychology, Afrocentric theories and worldviews

40906 Lec Brown ONLINE Alameda

*** Zero Cost textbook ** 10/06/2025-12/13/2025 This class is 100% online with no mandatory scheduled Zoom meetings. Instruction will be provided through the college learning management system Canvas and Zoom software. On the course start date, log into Canvas to begin. Please Contact instructor at ashareebrown@peralta.edu for more information. All instructions and communications for this class will be sent to Peralta student email accounts. To access your student email account, go to www.peralta.edu and click on "For Students" on the left side. Then select "Student Email". Cost Cutter Alert: This course section uses only zero-cost course materials. Course materials are provided digitally free of charge. Printed materials are sometimes available for purchase.*

511 TRANSPERSONAL PSYCHOLOGY — 0 UNIT

Explores consciousness, mind-body relationship, and role of spiritualinquiry in human transformation

42913 Lec Peterson-Guada HYBRID Alameda

*** Zero Cost textbook ** 10/06/2025-12/13/2025 This class is partially online with scheduled on-campus meetings on Mondays 1:30-2:45pm. Instruction will be provided through the college learning management system Canvas and Zoom software. On the course start date, log into Canvas to begin. Please contact instructor at speterson@peralta.edu for more information. All instructions and communications for this class will be sent to Peralta student email accounts. To access your student email account, go to www.peralta.edu and click on "For Students" on the left side. Then select "Student Email". Cost Cutter Alert: This course section uses only zero-cost course materials. Course materials are provided digitally free of charge. Printed materials are sometimes available for purchase.*

42913 Lec 1:30-2:45 PM M Peterson-Guada H154 Alameda

*** Zero Cost textbook ** 10/06/2025-12/13/2025 This class is partially online with scheduled on-campus meetings on Mondays 1:30-2:45pm. Instruction will be provided through the college learning management system Canvas and Zoom software. On the course start date, log into Canvas to begin. Please contact instructor at speterson@peralta.edu for more information. All instructions and communications for this class will be sent to Peralta student email accounts. To access your student email account, go to www.peralta.edu and click on "For Students" on the left side. Then select "Student Email". Cost Cutter Alert: This course section uses only zero-cost course materials. Course materials are provided digitally free of charge. Printed materials are sometimes available for purchase.*

512 HUMAN SEXUALITY — 0 UNIT

Exploration and analysis of the multifaceted aspects of human sexuality

42914 Lec Ahmadi ONLINE Alameda

*** Zero Cost textbook ** This class is 100% online with no mandatory scheduled Zoom meetings. Instruction will be provided through the college learning management system Canvas and Zoom software. On the course start date, log into Canvas to begin. Please Contact instructor at iahmadi@peralta.edu for more information. All instructions and communications for this class will be sent to Peralta student email accounts. To access your student email account, go to www.peralta.edu and click on "For Students" on the left side. Then select "Student Email". Cost Cutter Alert: This course section uses only zero-cost course materials. Course materials are provided digitally free of charge. Printed materials are sometimes available for purchase.*

518 PSYCHOLOGY OF RACE AND ETHNICITY IN THE U.S. — 0 UNIT

Examination of the philosophical roots of the psychological andbehavioral modalities expressed by people of color

42915 Lec Williams HYBRID Alameda

*** Zero Cost textbook ** 09/08/2025-12/13/2025 This class is partially online with scheduled on-campus meetings on Thursdays 11:00-12:15pm. Instruction will be provided through the college learning management system Canvas and Zoom software. On the course start date, log into Canvas to begin. Please contact instructor at gwilliams@peralta.edu for more information. All instructions and communications for this class will be sent to Peralta student email accounts. To access your student email account, go to www.peralta.edu and click on "For Students" on the left side. Then select "Student Email". Cost Cutter Alert: This course section uses only zero-cost course materials. Course materials are provided digitally free of charge. Printed materials are sometimes available for purchase.*

42915 Lec 11:00-12:15 PM Th Williams H113 Alameda

*** Zero Cost textbook ** 09/08/2025-12/13/2025 This class is partially online with scheduled on-campus meetings on Thursdays 11:00-12:15pm. Instruction will be provided through the college learning management system Canvas and Zoom software. On the course start date, log into Canvas to begin. Please contact instructor at gwilliams@peralta.edu for more information. All instructions and communications for this class will be sent to Peralta student email accounts. To access your student email account, go to www.peralta.edu and click on "For Students" on the left side. Then select "Student Email". Cost Cutter Alert: This course section uses only zero-cost course materials. Course materials are provided digitally free of charge. Printed materials are sometimes available for purchase.*

SOCIOLOGY — *SOC*

** 1 INTRODUCTION TO SOCIOLOGY — 3 UNITS

Basic concepts, theoretical approaches, and methods of sociology

40646 Lec Campbell HYBRID Alameda

*** Zero Cost textbook ** This class is partially online with scheduled on-campus meetings on TTH 11:00-12:15pm. Instruction will be provided through the college learning management system Canvas and Zoom software. On the course start date, log into Canvas to begin. Please contact instructor at jcampbell@peralta.edu for more information. All instructions and communications for this class will be sent to Peralta student email accounts. To access your student email account, go to www.peralta.edu and click on "For Students" on the left side. Then select "Student Email". Cost Cutter Alert: This course section uses only zero-cost course materials. Course materials are provided digitally free of charge. Printed materials are sometimes available for purchase.*

40646 Lec 11:00-12:15 PM T Th Campbell H154 Alameda

*** Zero Cost textbook ** This class is partially online with scheduled on-campus meetings on TTH 11:00-12:15pm. Instruction will be provided through the college learning management system Canvas and Zoom software. On the course start date, log into Canvas to begin. Please contact instructor at jcampbell@peralta.edu for more information. All instructions and communications for this class will be sent to Peralta student email accounts. To access your student email account, go to www.peralta.edu and click on "For Students" on the left side. Then select "Student Email". Cost Cutter Alert: This course section uses only zero-cost course materials. Course materials are provided digitally free of charge. Printed materials are sometimes available for purchase.*

40668 Lec Hendrie ONLINE Alameda

*** Low Cost Instructional Section ** This class is 100% online with no mandatory scheduled Zoom meetings. Instruction will be provided through the college learning management system Canvas and Zoom software. On the course start date, log into Canvas to begin. Please contact instructor at ghendrie@peralta.edu for more information. All instructions and communications for this class will be sent to Peralta student email accounts. To access your student email account, go to www.peralta.edu and click on "For Students" on the left side. Then select "Student Email".*

40704 Lec 9:30-12:20 PM F Sandhu H154 Alameda

*** Zero Cost textbook ** This class is on-campus and meets physically in-person on Fridays 9:30-12:20pm. Please contact instructor at ssandhu@peralta.edu for more information. Canvas usage or other digital learning tools may apply. Cost Cutter Alert: This course section uses only zero-cost course materials. Course materials are provided digitally free of charge. Printed materials are sometimes available for purchase.*

40843 Lec Harris ONLINE Alameda

*** Zero Cost textbook ** 10/20/2025-12/13/2025 This class is 100% online with no mandatory scheduled Zoom meetings. Instruction will be provided through the college learning management system Canvas and Zoom software. On the course start date, log into Canvas to begin. Please contact instructor at*

CODE	SEC L/L HOURS	DAYS	INSTRUCTOR	ROOM	COLLEGE

richardharris@peralta.edu for more information. All instructions and communications for this class will be sent to Peralta student email accounts. To access your student email account, go to www.peralta.edu and click on "For Students" on the left side. Then select "Student Email". Cost Cutter Alert: This course section uses only zero-cost course materials. Course materials are provided digitally free of charge. Printed materials are sometimes available for purchase.

40887 Lec Sandhu ONLINE Alameda

*** Zero Cost textbook ** 08/18/2025-10/11/2025 This class is 100% online with no mandatory scheduled Zoom meetings. Instruction will be provided through the college learning management system Canvas and Zoom software. On the course start date, log into Canvas to begin. Please contact instructor at ssandhu@peralta.edu for more information. All instructions and communications for this class will be sent to Peralta student email accounts. To access your student email account, go to www.peralta.edu and click on "For Students" on the left side. Then select "Student Email". Cost Cutter Alert: This course section uses only zero-cost course materials. Course materials are provided digitally free of charge. Printed materials are sometimes available for purchase.*

43265 Lec Campbell HYBRID Alameda

OUSD Dual Enrollment Class at Oakland Technical High School

43265 Lec 1:25-2:40 PM W Campbell -OTHS Alameda

OUSD Dual Enrollment Class at Oakland Technical High School

** 2 SOCIAL PROBLEMS 3 UNITS

Study of society through the application of sociological principles and critical thinking skills to the identification and analysis of selected social problems

40800 Lec Harris ONLINE Alameda

*** Zero Cost textbook ** 09/08/2025-12/13/2025 This class is 100% online with no mandatory scheduled Zoom meetings. Instruction will be provided through the college learning management system Canvas and Zoom software. On the course start date, log into Canvas to begin. Please contact instructor at richardharris@peralta.edu for more information. All instructions and communications for this class will be sent to Peralta student email accounts. To access your student email account, go to www.peralta.edu and click on "For Students" on the left side. Then select "Student Email". Cost Cutter Alert: This course section uses only zero-cost course materials. Course materials are provided digitally free of charge. Printed materials are sometimes available for purchase.*

41006 Lec Sandhu ONLINE Alameda

*** Zero Cost textbook ** 08/18/2025-10/11/2025 This class is 100% online with no mandatory scheduled Zoom meetings. Instruction will be provided through the college learning management system Canvas and Zoom software. On the course start date, log into Canvas to begin. Please contact instructor at ssandhu@peralta.edu for more information. All instructions and communications for this class will be sent to Peralta student email accounts. To access your student email account, go to www.peralta.edu and click on "For Students" on the left side. Then select "Student Email". Cost Cutter Alert: This course section uses only zero-cost course materials. Course materials are provided digitally free of charge. Printed materials are sometimes available for purchase.*

** 3 SOCIOLOGY OF WOMEN 3 UNITS

Exploration of various conceptual frameworks regarding the status of women

40647 Lec Quezada ONLINE Alameda

*** Zero Cost textbook ** 09/08/2025-12/13/2025 This class is 100% online with no mandatory scheduled Zoom meetings. Instruction will be provided through the college learning management system Canvas and Zoom software. On the course start date, log into Canvas to begin. Please contact instructor at aquezada@peralta.edu for more information. All instructions and communications for this class will be sent to Peralta student email accounts. To access your student email account, go to www.peralta.edu and click on "For Students" on the left side. Then select "Student Email". Then select "Student Email". Cost Cutter Alert: This course section uses only zero-cost course materials. Course materials are provided digitally free of charge. Printed materials are sometimes available for purchase.*

** 5 MINORITY GROUPS 3 UNITS

Analysis of racial, religious, and ethnic minority groups

40801 Lec Sandhu ONLINE Alameda

*** Zero Cost textbook ** 10/20/2025-12/13/2025 This class is 100% online with no mandatory scheduled Zoom meetings. Instruction will be provided through the college learning management system Canvas and Zoom software. On the course start date, log into Canvas to begin. Please contact instructor ssandhu@peralta.edu for more information. All instructions and communications for this class will be sent to Peralta student email accounts. To access your student email account, go to www.peralta.edu and click on "For Students" on the left side. Then select "Student Email". Cost Cutter Alert: This course section uses only zero-cost course materials. Course materials are provided digitally free of charge. Printed materials are sometimes available for purchase.*

41013 Lec Campbell ONLINE Alameda

This class is 100% online with no mandatory scheduled Zoom meetings. Instruction will be provided through the college learning management system Canvas and Zoom software. On the course start date, log into Canvas to begin. Please contact instructor at jcampbell@peralta.edu for more information. All instructions and communications for this class will be sent to Peralta student email accounts. To access your student email account, go to www.peralta.edu and click on "For Students" on the left side. Then select "Student Email".

43209 Lec Sharei HYBRID Alameda

10/06/2025-12/13/2025 This class is partially online with scheduled on-campus meetings on Tuesdays 1:30-2:45pm. Instruction will be provided through the college learning management system Canvas and Zoom software. On the course start date, log into Canvas to begin. Please contact instructor at nsharei@peralta.edu for more information. All instructions and communications for this class will be sent to Peralta student email accounts. To access your student email account, go to www.peralta.edu and click on "For Students" on the left side. Then select "Student Email".

43209 Lec 1:30-2:45 PM T Sharei H112 Alameda

10/06/2025-12/13/2025 This class is partially online with scheduled on-campus meetings on Tuesdays 1:30-2:45pm. Instruction will be provided through the college learning management system Canvas and Zoom software. On the course start date, log into Canvas to begin. Please contact instructor at nsharei@peralta.edu for more information. All instructions and communications for this class will be sent to Peralta student email accounts. To access your student email account, go to www.peralta.edu and click on "For Students" on the left side. Then select "Student Email".

** 11 THE SOCIOLOGY OF HEALTH AND ILLNESS 3 UNITS

Health and Illness

40815 Lec Sandhu ONLINE Alameda

*** Zero Cost textbook ** 10/20/2025-12/13/2025 This class is 100% online with no mandatory scheduled Zoom meetings. Instruction will be provided through the college learning management system Canvas and Zoom software. On the course start date, log into Canvas to begin. Please contact instructor ssandhu@peralta.edu for more information. All instructions and communications for this class will be sent to Peralta student email accounts. To access your student email account, go to www.peralta.edu and click on "For Students" on the left side. Then select "Student Email". Cost Cutter Alert: This course section uses only zero-cost course materials. Course materials are provided digitally free of charge. Printed materials are sometimes available for purchase.*

SPANISH *SPAN*

** 1A ELEMENTARY SPANISH 5 UNITS

Development and application of language skills and cultural exploration of the Spanish speaking world

40602 Lec Rodas HYBRID Alameda

This class is partially online with scheduled on-campus meetings on MW 1:30-3:00pm. Instruction will be provided through the college learning management system Canvas and Zoom software. On the course start date, log into Canvas to begin. Please contact instructor at arodas@peralta.edu for more information. All instructions and communications for this class will be sent to Peralta student email accounts. To access your student email account, go to www.peralta.edu and click on "For Students" on the left side. Then select "Student Email".

40602 Lec 1:30-3:00 PM M W Rodas H222 Alameda

This class is partially online with scheduled on-campus meetings on MW 1:30-3:00pm. Instruction will be provided through the college learning management system Canvas and Zoom software. On the course start date, log into Canvas to begin. Please contact instructor at arodas@peralta.edu for more information. All instructions and communications for this class will be sent to Peralta student email accounts. To access your student email account, go to www.peralta.edu and click on "For Students" on the left side. Then select "Student Email".

CODE	SEC L/L HOURS	DAYS	INSTRUCTOR	ROOM	COLLEGE

STATISTICS — STAT

** C1000 INTRODUCTION TO STATISTICS — 4 UNITS

This course is an introduction to statistical thinking and processes, including methods and concepts for discovery and decision-making using data

PR: MATH-PLACEMENT

CODE	SEC L/L HOURS	DAYS	INSTRUCTOR	ROOM	COLLEGE
43028	Lec 1:30-3:50 PM	T Th	Montgomery	H151	Alameda

*** Zero Cost textbook ** 09/08/2025-12/13/2025 Recommended for Students in the Umoja Program. Student must enroll in Both STAT C1000 (43028) and Math 213 (40709) at the SAME TIME to avoid enrollment requisite error. This class is on-campus and meets physically in-person on TTH 1:30-3:20pm. Please contact instructor at cemontgomery@peralta.edu for more information. Canvas usage or other digital learning tools may apply. Cost Cutter Alert: This course section uses only zero-cost course materials. Course materials are provided digitally free of charge. Printed materials are sometimes available for purchase.*

CODE	SEC L/L HOURS	DAYS	INSTRUCTOR	ROOM	COLLEGE
43029	Lec 9:30-11:20 AM	M W	Broxholm	H151	Alameda

*** Zero Cost textbook ** Student must Enroll/Drop/Waitlist BOTH at the same time to avoid any enrollment errors (STAT C1000 43029 and Math 213 40739). This class is on-campus and meets physically in-person on MW 9:30-11:20am. Please contact instructor at sbroxholm@peralta.edu for more information. Canvas usage or other digital learning tools may apply. Cost Cutter Alert: This course section uses only zero-cost course materials. Course materials are provided digitally free of charge. Printed materials are sometimes available for purchase.*

CODE	SEC L/L HOURS	DAYS	INSTRUCTOR	ROOM	COLLEGE
43030	Lec		Bui	ONLINE	Alameda

*** Zero Cost textbook ** This class is 100% online with no mandatory scheduled Zoom meetings. Instruction will be provided through the college learning management system Canvas and Zoom software. On the course start date, log into Canvas to begin. Please contact instructor at pbui@peralta.edu for more information. All instructions and communications for this class will be sent to Peralta student email accounts. To access your student email account, go to www.peralta.edu and click on "For Students" on the left side. Then select "Student Email". Cost Cutter Alert: This course section uses only zero-cost course materials. Course materials are provided digitally free of charge. Printed materials are sometimes available for purchase.*

CODE	SEC L/L HOURS	DAYS	INSTRUCTOR	ROOM	COLLEGE
43031	Lec		Beal-Uribe	ONLINE	Alameda

***Zero Cost textbook ** 10/20/2025-12/13/2025 This class is 100% online with no mandatory scheduled Zoom meetings. Instruction will be provided through the college learning management system Canvas and Zoom software. On the course start date, log into Canvas to begin. Please contact instructor at kbealuribe@peralta.edu for more information. All instructions and communications for this class will be sent to Peralta student email accounts. To access your student email account, go to www.peralta.edu and click on "For Students" on the left side. Then select "Student Email". Cost Cutter Alert: This course section uses only zero-cost course materials. Course materials are provided digitally free of charge. Printed materials are sometimes available for purchase.*

CODE	SEC L/L HOURS	DAYS	INSTRUCTOR	ROOM	COLLEGE
43032	Lec 1:30-3:20 PM	M W	Bui	H151	Alameda

*** Zero Cost textbook ** This class is on-campus and meets physically in-person on MW 1:30-3:20pm. Please contact instructor at pbui@peralta.edu for more information. Canvas usage or other digital learning tools may apply. Cost Cutter Alert: This course section uses only zero-cost course materials. Course materials are provided digitally free of charge. Printed materials are sometimes available for purchase.*

CODE	SEC L/L HOURS	DAYS	INSTRUCTOR	ROOM	COLLEGE
43033	Lec		Beal-Uribe	ONLINE	Alameda

***Zero Cost textbook ** 10/20/2025-12/13/2025 This class is 100% online with no mandatory scheduled Zoom meetings. Instruction will be provided through the college learning management system Canvas and Zoom software. On the course start date, log into Canvas to begin. Please contact instructor at kbealuribe@peralta.edu for more information. All instructions and communications for this class will be sent to Peralta student email accounts. To access your student email account, go to www.peralta.edu and click on "For Students" on the left side. Then select "Student Email". Cost Cutter Alert: This course section uses only zero-cost course materials. Course materials are provided digitally free of charge. Printed materials are sometimes available for purchase.*

CODE	SEC L/L HOURS	DAYS	INSTRUCTOR	ROOM	COLLEGE
43034	Lec		Beal-Uribe	ONLINE	Alameda

***Zero Cost textbook ** 09/08/2025-12/13/2025 This class is 100% online with no mandatory scheduled Zoom meetings. Instruction will be provided through the college learning management system Canvas and Zoom software. On the course start date, log into Canvas to begin. Please contact instructor at kbealuribe@peralta.edu for more information. All instructions and communications for this class will be sent to Peralta student email accounts. To access your student email account, go to www.peralta.edu and click on "For Students" on the left side. Then select "Student Email". Cost Cutter Alert: This course section uses only zero-cost course materials. Course materials are provided digitally free of charge. Printed materials are sometimes available for purchase.*

CODE	SEC L/L HOURS	DAYS	INSTRUCTOR	ROOM	COLLEGE
43317	Lec		Beal-Uribe	HYBRID	Alameda

*** Zero Cost textbook ** 10/06/2025-12/13/2025 This class is partially online with scheduled on-campus meetings on Tuesdays 11:00-12:30pm. Instruction will be provided through the college learning management system Canvas and Zoom software. On the course start date, log into Canvas to begin. Please contact instructor at kbealuribe@peralta.edu for more information. All instructions and communications for this class will be sent to Peralta student email accounts. To access your student email account, go to www.peralta.edu and click on "For Students" on the left side. Then select "Student Email". Cost Cutter Alert: This course section uses only zero-cost course materials. Course materials are provided digitally free of charge. Printed materials are sometimes available for purchase.*

CODE	SEC L/L HOURS	DAYS	INSTRUCTOR	ROOM	COLLEGE
43317	Lec 11:00-12:15 PM	T	Beal-Uribe	H112	Alameda

*** Zero Cost textbook ** 10/06/2025-12/13/2025 This class is partially online with scheduled on-campus meetings on Tuesdays 11:00-12:30pm. Instruction will be provided through the college learning management system Canvas and Zoom software. On the course start date, log into Canvas to begin. Please contact instructor at kbealuribe@peralta.edu for more information. All instructions and communications for this class will be sent to Peralta student email accounts. To access your student email account, go to www.peralta.edu and click on "For Students" on the left side. Then select "Student Email". Cost Cutter Alert: This course section uses only zero-cost course materials. Course materials are provided digitally free of charge. Printed materials are sometimes available for purchase.*

VIETNAMESE — VIET

** 1A ELEMENTARY VIETNAMESE I — 5 UNITS

Introduction to spoken and written Vietnamese

CODE	SEC L/L HOURS	DAYS	INSTRUCTOR	ROOM	COLLEGE
40992	Lec 6:00-8:15 PM	T Th	Nguyen	ONLINE	Alameda

This class is 100% online with required, regularly scheduled Zoom meetings on TTH 6:00-8:15pm. Instruction will be provided through the college learning management system Canvas and Zoom software. On the course start date, log into Canvas to begin. Please contact instructor at jdnguyen@peralta.edu for more information. All instructions and communications for this class will be sent to Peralta student email accounts. To access your student email account, go to www.peralta.edu and click on "For Students" on the left side. Then select "Student Email".

Office of International Education

WWW.PERALTA.EDU/INTERNATIONAL • INTERNATIONAL@PERALTA.EDU

OUR SERVICES

Academic/Personal Counseling
Activities/Trips
Advising
Assistance with Department of Motor Vehicles (DMV)
Assistance with Social Security
Assistance with Tuition Issues
F-1 Student Workshops
Immigration Advising
International Student Admissions
International Student Graduation
New Student Orientation & Welcome Day
Housing Resources
Health, Medical and Safety Issues
Employment Resources and Services
International Student Clubs

OUR OFFICE

Oakland Office
333 East 8th Street, Oakland, CA 94606
510-466-7380
international@peralta.edu

STAY CONNECTED!

Connect with other International Students through our social media

@Peralta International Students

@peraltainternational

@peraltaintl

@peraltaintl

STEPS TO APPLY

1. **Create OpenCCC Account & Obtain a Peralta Student ID**

- Select your home campus:
  Berkeley City College | College of Alameda | Laney College | Merritt Colleges.
- Create an OpenCCC Account
  - Sign into OpenCCC, select Start an Application and follow the steps to complete an OpenCCC International Application.
- Under current visa type, unless you have an F-1 visa, select "OTHER or NONE" and check the "no visa yet" box.
- Step by Step: Video Tutorial (YouTube)

2. Access your Peralta Microsoft Office 365 Accounts

iii. Locate your Peralta email address and password sent to your personal email.
iv. Reset/Update you Password.
v. Go to Step 3

Step by Step: How to log into your Peralta Email Instructions (pdf)

3. **Submit a Peralta International Student Application**

iv. Login to the International Student Portal by selescting the **Login** link
v. It may take one business day to access your International Student Portal. The login is your Peralta student email and password.
vi. Once logged in, select an application: Overseas (for new students outside the U.S.) or Transfer (for students in the U.S. who already have an F-1 visa).

Change of Status students must meet with an international advisor prior to applying

For Change of Status, Concurrent Enrollment, or if you are in the U.S. on another visa, please contact international@peralta.edu to learn how you can enroll today!

IMPORTANT INFORMATION

- Students are encouraged to apply early to ensure class enrollment
- International Student Orientation (Canvas course) and Welcome Day (In Person) are required.
- F-1 students are required to maintain a minimum of 12 units each semester (except summer)
- All F-1 students are required to purchase the mandatory Peralta international health insurance plan.
- F-1 students must update their contact information (address, cell phone, email) with the International Office within 10 days of any change.
- F-1 students are required to have a Student Education Plan (SEP) within the first year
- F-1 students must inform the International Office of change of status or departure/ transfer out through our International Student Portal (ISP) Departure out process.

BOOKSTORE CHANGES
FOR SUMMER & FALL 2025

Summer and Fall 2025, the physical bookstores at **Berkeley City College**, **College of Alameda** and **Merritt College**, will be **closed**. The Laney College store will remain open for business as it operates as a standard store and can serve the students from all colleges within the Peralta Community College District.

To address the challenges of rising operational costs and declining sales the physical stores at the other three colleges will be closed for the time being. All individual websites will stay live and service each campus. Students can choose shipping or pick-up locations available at the Laney College Bookstore**.**

Verano y Otoño de 2025, las librerías físicas de **Berkeley City College, College of Alameda** y **Merritt College** estarán **cerradas**. La tienda de Laney College permanecerá abierta, ya que opera como una tienda estándar y puede atender a los estudiantes de todas las universidades dentro del Distrito de Colegios Comunitarios de Peralta.

Para abordar los desafíos del aumento de los costos operativos y la disminución de las ventas, las tiendas físicas de las otras tres universidades permanecerán cerradas por el momento. Todos los sitios web individuales seguirán activos y prestarán servicio a cada campus. Los estudiantes podrán elegir entre el envío o las ubicaciones de recogida disponibles en la librería de Laney College.

COLLEGE OF ALAMEDA — **PHYSICAL STORE CLOSED**

BERKELEY CITY COLLEGE — **PHYSICAL STORE CLOSED**

MERRITT COLLEGE — **PHYSICAL STORE CLOSED**

Laney College — **PHYSICAL STORE OPEN**

The websites are listed as follows.

College of Alameda - www.bkstr.com/alamedastore/home

Berkeley City College - www.bkstr.com/berkeleycitystore/home

Laney College - www.bkstr.com/laneystore/home

Merritt College - www.bkstr.com/merrittstore/home

Peralta Community College District
333 EAST EIGHTH STREET OAKLAND, CA 94606
PERALTA.EDU

COLLEGE OF ALAMEDA · BERKELEY CITY COLLEGE · Laney College · MERRITT COLLEGE

Campus Directory

College of Alameda Main Number

General Information: (510) 522-7221
Fax: (510) 769-6019

Aviation Facility (North Field)..... (510) 748-2290
Business Office ..... (510) 748-2235
Career & Workforce Education ..... (510) 748-2316
Instruction, Vice President ..... (510) 748-2352
Liberal Studies & Language Arts ..... (510) 748-2373
Police/Escort Services ..... (510) 466-7236
President's Office..... (510) 748-2273
Science, Technology, Engineering, Art, Mathematics
(S.T.E.A.M.) - Main Office..... (510) 466-5370
Student Services Administrative Office..... (510) 748-2205
Supervisor, Evening (Academic Year) ..... (510) 748-2311

Note: Refer to college websites for information on extended office hours during peak enrollment.

Admissions & Records
Location: Welcome Center,
Room A101 (510) 748-2228

Adult Education Transitions
Location: Library, Room L223
(510) 748-5250

ESOL Self-Guided Assessment
alameda.edu/students/learning-resources-center-lrc/

Bookstore
Location: Room F100
(510) 748-2246

CalWORKs
Location: Room A111
(510) 748-2258

Cashier's Office
Location: Room A150
(510) 748-2224

Counseling
Location: Room A101
(510) 748-2209

Student Accessibility Services (SAS)
Location: Room D117
(510) 748-2328

Extended Opportunity Programs and Services (EOPS)/ Cooperative Agencies Resources for Education (CARE) Cal WORKs
Location: Room A111
(510) 748-2258

Cooperating Agencies Foster Youth Education Support (CAFYES) Program
Location: Room L223
(510) 748-2258

Financial Aid
Location: Room A111
(510) 748-2391

Learning Resources Center
Location: Room L202
(510) 748-2307

Library
Location: L Building
(510) 748-2120

Lost & Found
Location: Room F217
(510) 748-2327

Mental Health Services
Location: Cougar Village (CV) Room -124
(510) 748-2320

Next Up Program
A Building

One-Stop Career Center
Location: Portable P
(510) 748-2208

Photo I.D.
Location: Welcome Center, A-Building
Monday - Friday, 8:00 a.m. - 4:30 p.m.
(510) 748-2184

Student Activities & Campus Life
Location: Room F217
(510) 748-2327

Transfer Center
Location: Room A115

Tutorial Center
(510) 748-2307

Writing Center/Language Lab, Open Lab & Math Lab
Location: L Building (library) 2nd floor-
L202D, L202E and L207
Umoja Learning Community
Location: L-Building, Room L215

Veterans Resource Center
Location: G-Building, Room G236
(510) 748-5293 or (510) 748-5284

Welcome Center
Location: A Building
(510) 748-2184

College Services & Information

Admissions and Enrollment

- Admission and enrollment are separate processes; both must be completed to attend classes and earn credit. Admission grants access to the college, while enrollment involves signing up for classes.
- The admission/enrollment process may take a day or more, depending on your status and available services.
- Admissions and enrollment must be completed online at www.peralta.edu; simply attending classes is not enough.
- Apply for Financial Aid early in the academic year to ensure timely assistance. Contact the Financial Aid Office at (510) 748-2391.
- See a counselor early and regularly to create an academic plan aligned with your goals.
- Review the Academic Calendar for important dates, including deadlines for class changes, graduation petitions, registration, and exam schedules.

Regular Hours:
MON - FRI 8am - 4:30pm

IMPORTANT!
Students are responsible for submitting their Add and/or Drop online; failure to do so can result in credits not being given for class work completed or in unwanted grades being awarded for the class(es).

Adult Education Transition

The College of Alameda Adult Transitions Program works with Adult Schools and Community Based Organizations to foster a seamless transition into the Peralta Community College system. To get you started, we can offer introductory meetings and presentations, enrollment and financial aid assistance, college tours, and transitions course that will provide group assistance through the matriculation process. Whether students are seeking degrees to transfer, career technical education to employment, or a self-study education plan for professional development, we are here to ensure your success. The Adult Transitions office is located in the Library, Second Floor, and Room 223.

Alameda Science and Technology Institute

The Alameda Science and Technology Institute (ASTI) is a high school that is part of the Alameda Unified School District. ASTI is located on College of Alameda campus. For further information about the application process, eighth grade students or their parents may contact the Office of Secondary Schools, Alameda Unified School District, at (510) 337-7094, or ASTI@alameda.k12.ca.us.

Athletics

The College of Alameda intercollegiate athletic program provides students the opportunity to participate in Men's Basketball and Women's Volleyball. College of Alameda is a member of the Bay Valley Conference (BVC) and the California Community Colleges Athletic Association (CCCAA).

Bookstore

The College of Alameda Bookstore carries all course materials required for courses at the College, as well as school supplies, imprinted clothing and gift items, course-related reference materials, and beverages and snacks. The store is located at the south end of the Student Center, Building F, next to the Student Lounge.

Textbooks play an important role in education. The store has a complete selection of money-saving used books, which are discounted 25% off the new book price. Remember to shop early for the best selection of used books.

Regular Bookstore Hours
Mon – Thur .....8:30 a.m. – 5:00 p.m.
Fri.....8:30 a.m. – 3:00 p.m.

*Bookstore will be open extended hours during the start of the semester. Call for extended hours and dates.
Contact Information:
Phone (510) 748-2246 – Fax (510) 523-8576
E-mail: 0187mgr@follett.com

Books
The college bookstore carries all textbooks required for courses offered at College of Alameda, as well as many general books, paperbacks and course-related reference books and materials.

Purchasing Textbooks
Textbooks may differ between sections. In order to ensure that you purchase the correct textbooks, please bring a copy of your schedule when you come to the Bookstore. You can also purchase your textbooks online at www.coa.bkstr.com. When purchasing online you can choose to have your books held for pickup at the CoA Bookstore, or, for a fee, they can be delivered directly to your home or business.

Payment
The CoA Bookstore accepts cash, credit cards (MasterCard, Visa, Discover, or American Express) or EOPS vouchers for purchases. Checks are not accepted, unless they are checks issued by the Department of Rehabilitation.

Textbook Return Policy
Refunds are available with a receipt and if the book is in new condition with no markings. Shrink-wrapped sets must include all items and are only returnable if defective. Refunds with a receipt are accepted within one week of the semester's start, or by the last day to drop classes with a receipt and proof of dropped class. Other textbooks can be returned for a full refund within two days of purchase, but textbooks bought during finals week are non-refundable.

Textbook Buyback Policy
The resale value of a textbook depends on supply and demand. If your book is being reused on campus, we will offer 50% of the purchase price. If not, a wholesale value will be offered based upon edition and need.

CalWORKs

CalWORKS at College of Alameda encourages personal responsibility and accountability. It is committed to helping individuals receive an education and training, which will provide employment opportunities. CalWORKS promotes short-term training, as well as life-long learning. The ultimate goal of our program is to assist CalWORKS students with vocational/educational training programs that lead to self sufficiency.
https://alameda.edu/students/eops/

Catalog

The current College of Alameda General Catalog contains degree and certificate requirements and complete course descriptions.
The catalog can be purchased at the bookstore or downloaded for free at https://alameda.edu/home/college_catalogs/

Class Start and End Times

Students are expected to be in class, prepared for instruction, at the designated class starting time.

College Hour

The policy of College of Alameda is to provide for a "College Hour" on Tuesday from 12:30 p.m. to 1:30 p.m., so as to encourage college-wide events, student clubs and other extracurricular activities. No classes should be scheduled during this hour.

Counseling Department

College of Alameda's Counseling Department provides comprehensive services and programs that empower students to identify and achieve their educational goals. The department also offers classroom counseling and guidance courses to assist students with recognizing their full potential through developing self-awareness, educational management, and career planning skills.
https://alameda.edu/students/counseling/

EOPS / CARE /NextUp

Educational Opportunity Programs and Services (EOPS) is a state-funded program that was created to enable students affected by language, social, and/or economic challenges to achieve their educational objective and goals; including, but not limited to, obtaining job skills, occupational certificates, or associate degrees, and/or transferring to four-year institutions.
https://alameda.edu/students/eops/

Financial Aid

College of Alameda's Financial Aid Office helps you and your family determine ways to pay for college. Our office provides information about the kinds of aid available, how to apply for aid, aid you are eligible for, how and when you will receive your aid, and the terms of your aid financial. Financial assistance can help cover fees, books, supplies, transportation, and more to make college an affordable option. There are several types of financial aid including grants, work-study, and loans.
Regular Hours: Mon - Fri 8am - 4:30pm

Cooperative Agencies Resources for Education (CARE)

The CARE program in the California Community Colleges as "a unique educational program geared toward the welfare recipient who desires job-relevant education to break the dependency cycle." As a supplemental component of EOPS, CARE provides educational support services designed for the academically under-prepared, low income, single parent population
https://alameda.edu/students/eops/

Cooperating Agencies Foster Youth Educational Support/ NextUp Program (NextUp)

This is a supplemental component of the existing Extended Opportunity Programs and Services (EOPS) program. The purpose of CAFYES is to strengthen the capacity of community college districts to support the higher education success, health and well-being of former who are enrolled at the College of Alameda.
https://alameda.edu/students/eops/

Instructional and Other Materials Fees

During the first week of instruction in some courses or Certificate programs, students will be provided with a list of required tools and/or materials which each student is expected to obtain and which will be of continuing use to the student upon completion of the course or program. Students are asked to pay for printing in the library and Learning Resources Center.

LGBTQIA

College of Alameda is committed to equity and inclusion for students, faculty and staff members who are lesbian, gay, bisexual, transgender, queer, questioning, intersex, or gender non-conforming.

Learning Resources Center

The Learning Resource Center (LRC) is located on the 2nd floor of the L Building. The LRC offers drop-in help in the Math Lab and Writing Center/Language Lab. It also offers workshops in English and Math, study groups for ESL classes, and self-paced open entry/open exit lab classes in English, ESL, and Math. In addition, the LRC offers one-on-one tutoring in a variety of subjects. In the Open Lab, students have access to Internet and word processing for college related work only.

Library

The Library, located on the first floor of the L Building, includes an instructional area, circulation and reference desks, and a print collection featuring Best Sellers, Circulating Books, Reference Books, Easy Readers, Periodicals, and Textbook Reserves. Online resources such as article databases, eBooks, and streaming videos are also available. Services include photocopiers, group study rooms, a leisure reading area, and the library office. Librarians provide resource instruction and online help via the "Ask a COA Librarian" chat service on the library homepage. The online catalog offers access to all Peralta College libraries' print collections, with additional electronic resources available on-site and remotely.

A College of Alameda student ID serves as the library card, and users are responsible for returning borrowed materials on time. Overdue materials may result in a "hold" on registration and borrowing privileges,

removable upon return of items or payment of charges. Noncompliance with library rules or the Student Code of Conduct may lead to disciplinary action or loss of privileges.

Mathematics Engineering Science Achievement (MESA)

The College of Alameda MESA program is a peer and professional support community whose sole aim is to increase access and opportunities of success in STEM-related fields to students who are the first in their family to graduate college, and come from a low-income and historically underrepresented background. We provide resources and support to MESA students to cultivate essential academic skills, develop leadership, and achieve success in school, career, life, and STEM-related fields. The MESA Center is located in 860 Atlantic Avenue, Room 125.

Student Accessibility Services (SAS)

SAS provides both instruction and support services to students with disabilities who are enrolled at the College. Services include academic, vocational, and personal counseling; diagnostic testing; testing accommodations; and alternate media. Instruction is offered through Learning Resources courses. For more information, please contact SAS at (510) 748-2328 or visit the SAS office in room D-117.
https://alameda.edu/students/student-accessibility-services-sas/

Student Activities & Campus Life

The Office of Student Activities & Campus Life supports a variety of student-centered activities, including on-campus events, student government (Associated Students of CoA), and many student clubs. For more information, visit their offices on the second floor of Building F.

Student Grievance and Due Process Policy

The Peralta Colleges have developed procedures and channels by which a student may request a hearing for any appropriate grievance. A student has the right of protection and may initiate a grievance action in accord with official district guidelines. A student is responsible for complying with all college regulations as established by the instructor for each course in which he or she is enrolled. College of Alameda and the district office shall insure that a student is accorded due process as stated in the written procedures of the college governing cases of admission, probation, suspension or dismissal. For more information or for help in filing a grievance, go to the office of the Vice President of Student Services.

Dishonesty, i.e., cheating, plagiarism or furnishing false information to the college, forgery, alteration or misuse of college documents, records, or identification documents, is a violation of the Student Code of Conduct and may result in disciplinary action.

Transfer Center

The Transfer Center provides a variety of services and workshops for students interested in transferring to a four-year college or university.
alameda.edu/students/transfer-program/

Umoja Learning Community

Umoja - a Kiiswahili word for unity is a community and critical resource dedicated to enhancing the cultural and educational experiences of African-American and other students. In the Umoja community educators and learners are committed to the academic success, personal growth, and self -actualization of students. The Umoja community seeks to educate the whole student - mind, body, and spirit. The Umoja Learning Community is located in the Library, Second Floor, Room L215, please call (510) 748-5274
https://alameda.edu/students/umoja-coa/

Veterans Resource Center

Veterans who would like to utilize their Montgomery G.I. Benefits should contact the College of Alameda Veteran's Resource Center. Initial applications can take from six to eight weeks for processing. If you need benefits prior to the start of a semester, please contact the Veteran's office four weeks before the start of the semester to inquire about advance pay. Failure to submit the proper paperwork will result in an interruption of your Montgomery G.I. Benefits. The Veterans Resource Center is located in the G-Building, 2nd Floor, Room G236. For more information call:(510) 748-5293 or (510) 748 -5284 or visit alameda.edu/students/veterans-resource-center/

Wellness Center

The College provides the services of a mental health counselor to support student health and wellness. Consultation and health services are free of charge to all College of Alameda students. The Wellness Center is located in Cougar Village (CV) Room-124 Mon - Thur 9am-5pm.

For information, call (510) 748-2320. For more comprehensive health services, students may schedule an appointment at the Peralta Wellness Center at Laney College, (510) 464-3134.

NEW STUDENT STEPS FOR SUCCESS

https://alameda.edu/students/future-students/

Apply:
To apply, visit https://alameda.edu/services/apply/

Complete Online Orientation:
Complete Online orientation at https://alameda.edu/services/online-orientation/

Complete Placement:
For English/Math Placement:
Complete the English/Math Questionnaire before your counseling appointment and show a screenshot to your Counselor.

For ESOL Placement:
Complete the ESOL Self-Placement Tool to identify the most appropriate ESOL courses for you. Please visit our ESOL On-boarding website to assist you with this process.
Website: https://alameda.edu/students/placement/

Meet with a Counselor:
Schedule an appointment to meet with a Counselor to plan your classes, and create a Student Educational Plan that will help you reach your educational goals sooner.

Website: https://alameda.edu/students/counseling/

Enroll into Classes:
Log in to your Student Campus Solutions portal to enroll into classes.

Website: sa.peralta.edu/

Apply for Financial Aid:
Check in with the Financial Aid Department to make sure your financial aid is in order or if you have any questions.

Website: https://alameda.edu/services/financial-aid/

For a more detailed list with more information, tutorials, and resources to help assist you in completing the steps, visit https://alameda.edu/students/future-students/

COLLEGE OF ALAMEDA PROMISE

Learn more at https://Alameda.edu/college-promise/

Bridging the Education Gap with the Alameda Promise

Alameda Promise is one of the COA cougar scholars promise program that provides a pathway for eligible Alameda high school graduates to attend COA for one year without paying enrollment or other fees (based on 12 units/semester plus other fees). CoA Cougar Scholars also includes services and programming for both the Peralta (Oakland) Promise and the Alameda Promise. In a time of rising inequality and low social mobility, improving access to education through the Alameda Promise and the Oakland Promise programs has the potential to increase equality of opportunity for all Alameda students.

The Alameda Promise Aims to:

- Increase the percentage of high school graduates in the City of Alameda entering college
- Strengthen students' access to career pathways and preparation to join the workforce in Alameda and surrounding areas
- Deepen the connection between college of Alameda and its home community

ELEGIBILITY REQUIREMENTS:

- A prospective student must be a recent graduate from Alameda, Or Alameda adult school
- Follow the new students steps to success
- Enroll and 12 units per semester at College of Alameda
- Complete a FAFSA or Cal Dream Act application and include CoA's code (006720)

You Can Help Fund the Future:

Your gift will make a substantial difference in the life of an Alameda promise student. Any size donation would be greatly appreciated.

- $1200 supports one (1) Promise Student
- $2400 supports two (2) Promise Students

The Peralta colleges foundation is an independent 501(c)(3) non-profit Organization. Checks should be made payable to the Peralta colleges foundation with "Alameda Promise Fund" in the memo. Donations may be made by mailing your check to:

The Peralta Colleges Foundation
333 E. 8th St., Oakland, CA 94606

Donations can be made online at peraltafoundation.org

SCHOLARSHIPS *Equal* OPPORTUNITIES

Peralta Colleges Foundation
Your Future, Our Mission

BERKELEY CITY COLLEGE • COLLEGE OF ALAMEDA • LANEY COLLEGE • MERRITT COLLEGE

STUDENTS APPLY TODAY!

$$$ to pay for books, supplies, transport, and housing
Help Pay Tuition
Funds never have to be paid back

Don't delay, Apply today!!!
Learn more at: peraltafoundation.org
or email us at: pfs@peralta.edu

SCHOLARSHIP SEASON

The Annual Peralta Colleges Foundation **scholarship application season begins October 1st** and **ends March 1st**. Information sessions are available in October and February to support students and bridge a path to completing an application.

All applications are reviewed by faculty, staff, administrators and community leaders. Awards are distributed by late May

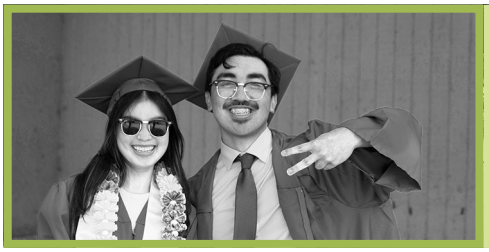

ABOUT PCF

Funded by private donor contributions, the Peralta Colleges Foundation (PCF) manages over 100 scholarships with the sole purpose to provide students of Berkeley City College, College of Alameda, Laney College and Merritt College with an excellent opportunity to help them cover their academic costs and other expenses as they persist toward a timely graduation.

We know the scholarships that PCF funds are pivotal in creating meaningful opportunities for students of all ages, including helping undocumented, underprivileged and unhoused students achieve their dreams. Since our inception in 1971, the Peralta Colleges Foundation has enhanced the intellectual, cultural, and educational needs of our students, faculty and staff, by providing scholarships, supporting the professional development of faculty and staff, and fostering innovation in the educational programs.

DONATE TODAY

You can make a difference in the lives of Peralta Students. Please consider donating to increase the number of scholarships we award to students in need. Any size donation makes a difference!

To make a donation either visit our donation platform or scan the QR Code.
https://bit.ly/Donate2PeraltaColleges

333 East 8th Street, Oakland CA 94606 | 510 587 - 7809 | www.peraltafoundation.org

Admissions Information

Who May Register?

All persons 18 years of age or older are eligible for admissions as a California resident or nonresident. Anyone under 18 years of age who is a high school graduate or has been awarded a GED or California High School Proficiency Certificate may also enroll. *Unless expressly exempted, or entitled to a waiver, all students enrolling for college credit must pay the enrollment fee.*

Adding A Class

If a class is open, students can enroll online or in the Admissions and Records Office at any campus. If a class is closed, students can add their name to the wait list prior to the first day of class. After the first day, instructors will issue a permission number or sign an Add card if space is available. Students who are present and on the wait list will be given first priority. Students who do not attend the first class may be dropped by the instructor. Go to this link for all key deadlines for adding and dropping classes: https://www.peralta.edu/admissions/academic-calendar-finals-schedule-enrollment-calendar

Dropping A Class

It is the student's responsibility to drop classes that they do not wish to attend. Students can drop classes online or in the Admissions and Records Office on campus. However, instructors may drop students for non attendance during the first week of classes. Go to this link for all key deadlines for adding and dropping classes: https://www.peralta.edu/admissions/academic-calendar-finals-schedule-enrollment-calendar

PASS/NO PASS Option

Step 1: Check the college catalog to see if your class is eligible for P/NP grading.
Step 2: For Pass/No Pass Deadlines, go to this link for all key deadlines: https://www.peralta.edu/admissions/academic-calendar-finals-schedule-enrollment-calendar

Residence Requirements

To be considered a California resident for tuition purposes, a person must have lived in the state continuously for at least one year before the residence determination date and provide evidence of intent to make California their permanent home. The student must be a U.S. citizen or hold a qualifying immigration status. Acceptable residency evidence includes a valid California ID, state tax return, property tax receipt, lease agreement, or active military ID.

Nonresident Tuition Exemption

A student is exempt from paying nonresident tuition if the student meets all of the following four requirements:

1. Must have: attended a combination of California high school, adult school, and California Community College for the equivalent of three years or more, or attained credits earned in California from a California high school equivalent to three or more years of full-time high school course work and attended a combination of elementary, middle and/or high schools in California for a total of three or more years.
2. Must have: graduated from a California high school or attained the equivalent prior to the start of the term (for example, passing the GED or California High School Proficiency exam), or completed an associate degree from a California Community College, or completed the minimum requirements at a California Community College for transfer to the California State University or the University of California.
3. Must register as an entering student at, or current enrollment at, an accredited institution of higher education in California.
4. Must file an affidavit with the college or university stating that if the student is a non-citizen without current or valid immigration status, the student has filed an application to legalize immigration status, or will file an application as soon as the student is eligible to do so.

The Location of the Affidavit is located under "Residency" when you visit this link: https://www.peralta.edu/admissions/forms

Concurrent/Dual Enrollment/ High School / Other

Per California Education Code section 76001, high school students may enroll as special part-time students with their principal's recommendation and parental consent. College credit will be granted, and high schools may also award credit for courses taken at Peralta Colleges. Students must follow college regulations, including assessment and prerequisites. Approval from the Vice President of Student Services is required for students enrolling in more than six units. Fees are waived for part-time students, but full-time (over 15 units) concurrently enrolled students must pay tuition and other fees

Military Residence Exemption

Nonresident U.S. military personnel and on active duty in California (except those assigned for educational purposes to state supported institutions of higher education) and their dependents are granted a waiver of Nonresident Tuition until they are discharged from the military service.

International Students

Special regulations govern the admission of international students. These students should contact the Office of International Education for applications and admissions at https://www.peralta.edu/international by email at international@peralta.edu, or by phone at (510) 466-7380.

Enrollment Appointments & Open Enrollment

You may enroll in classes on or after your enrollment or during open enrollment. If you have been provided an enrollment appointment, it will appear in Campus Solutions (under "Academic Record"). Most new and former students do not have appointments and may enroll during open enrollment.

Enrollment Dates

Enrollment Dates change by semester. The upcoming semester's enrollment dates can be found on the peralta website at: http://peralta.edu/enrollmentcalendar

Placement (multiple measures):

Counselors review multiple measures to advise you on appropriate class enrollment and placement in English or English as a second language (ESOL) and mathematics.

Counseling

You will meet with a counselor to help develop a student educational plan (SEP) and select appropriate classes based on your objectives and assessment evaluation.

Priority Enrollment Dates

Bloc.	Description	College	Enrollment Begins
1	Veterans	BCC	Mon, Apr 7
		COA	
		LANEY	
		MERRITT	
	Foster Youth	BCC	
		COA	
		LANEY	
		MERRITT	
	CAFYES	BCC	
		COA	
		LANEY	
		MERRITT	
	CalWorks	BCC	
		COA	
		LANEY	
		MERRITT	
	Student Accessibility Services(SAS)	BCC	
		COA	
		LANEY	
		MERRITT	
	Extended Opportunity Program & Services (EOPS)	BCC	
		COA	
		LANEY	
		MERRITT	
	Student Parents	BCC	
		COA	
		LANEY	
		MERRITT	
2	First Year Experience (FYE)	MERRITT	Wed, Apr 9
	Umoja Program	BCC	
		COA	
		LANEY	
		MERRITT	
	Puente Program	BCC	
		COA	
		LANEY	
		MERRITT	

Bloc.	Description	College	Enrollment Begins
2	Society of Scholars	BCC	Wed, Apr. 9
	ACCESO	COA	
	MESA	BCC	
		COA	
		LANEY	
		MERRITT	
	Alameda Promise	COA	
	Oakland Promise	BCC	
		COA	
		LANEY	
		MERRITT	
	Student Ambassadors	BCC	
		COA	
	Athletes	COA	
		LANEY	
		MERRITT	
	Restoring Our Communities	BCC	
		COA	
		LANEY	
		MERRITT	
	AAPI Lead	BCC	
	SG04	BCC	
		COA	
		LANEY	
		MERRITT	
	Dreamer Students	BCC	
3	Matriculating Program	ALL	Fri, Apr 9
	Exempt Program	ALL	
	Alameda Science Tech Institution	COA	
	Gateway to College	LANEY	
4	OPEN ENROLLMENT	ALL	Apr 14
	HIGH SCHOOL STUDENTS	ALL	

OPEN ENROLLMENTS FOR ALL STUDENTS BEGINS ON ***APRIL 14***

peralta.edu/admissions/academic-calendar-finals-schedule-enrollment-calendar

Financial Assistance General Information

There are many financial aid programs designed to fit a variety of circumstances facing students attending California Community Colleges. Students are encouraged to apply for financial aid and should follow up with their home college's Financial Aid Office to obtain information and necessary application forms to receive student Financial Assistance.

FINANCIAL AID PROGRAMS AVAILABLE

- California Promise Program (CCPG)
- Federal Pell Grant
- Federal Supplemental Educational Opportunity Grant (FSEOG)
- Federal Work Study (FWS) - part time employment on/off campus
- Federal Direct Loan
- Cal Grant A B, C
- Extended Opportunity Programs & Services (EOPS)
- Chafee/Foster Youth Grant
- Student Success Completion Grant (SSCG)
- Scholarships

REQUIRED APPLICATION FORM

- Free Application for Federal Student Aid (FAFSA)
- www.fafsa.gov (or via 'MyStudentAid' mobile app)
- California Dream Act Application (for eligible AB 540 students) dream.csac.ca.gov/

KEY ELIGIBILITY REQUIREMENTS

- U.S. Citizen, Eligible Undocumented or AB540
- Have a High School Diploma or a GED certificate
- Demonstrate Financial Need
- Be enrolled as a regular student and declare a Program of Study
- Have a valid Social Security Number for federal financial aid
- Maintain satisfactory academic progress
- Not be in loan default or owe a refund on a grant

OTHER DOCUMENTS THAT MAY BE REQUIRED

- Academic Transcripts (from other Colleges attended)
- Verification Work Sheet
- IRS Tax Transcript
- Citizenship Eligibility
- Student Aid Report
- Other Documents requested to verify application information
- Signed Social Security Card for federal financial aid
- Driver's License or California ID
- High School Diploma/GED

Financial Aid Applications are accepted throughout the academic year from October 1st to June 30th. Students are encouraged to apply as soon as possible. Some awards are subject to availability of funds.

`

FINANCIAL AID EMAIL NOTIFICATION

To better serve you in a timely and efficient manner, all communication from the Financial Aid Office will be sent to your Peralta email. The Peralta Student Email system is available to all students enrolled at the Peralta Community Colleges.
If you have any login issues, please send your help request to the Peralta Student Email Help Desk at helpdesk@cc.peralta.edu. Please include your first name, last name, Student ID Number and Campus Solutions User ID in your request.

Financial Aid - How to Apply

To apply or Federal Student Aid visit https://studentaid.gov/

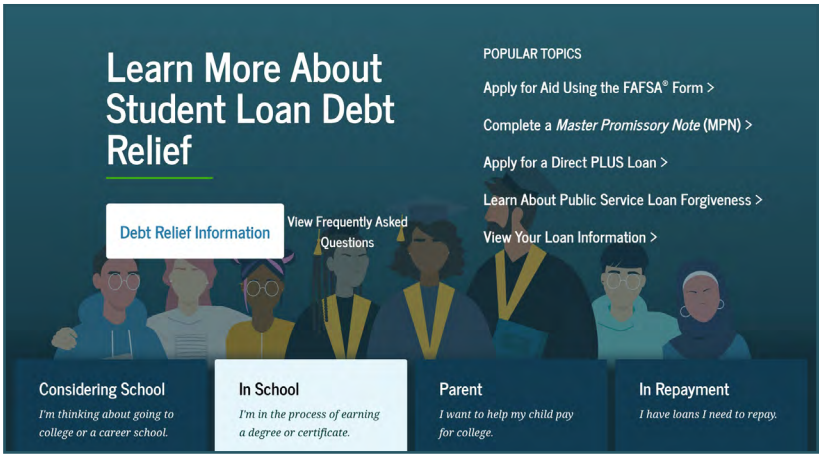

Don't forget to add our school codes when filling out your applications:

- College of Alameda (006720)
- Laney College (001266)
- Berkeley City College (014311)
- Merritt College (001267)

To apply for State Student Aid visit dream.csac.ca.gov/

Allow up to five (5) business days for us to receive your FAFSA or DREAM Act application.

Check your financial aid status on your Campus Solutions account: sa.peralta.edu

CAMPUS SOLUTIONS

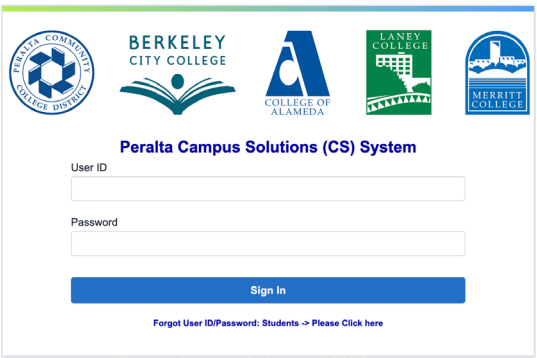

Financial Aid - Frequently Asked Questions

Why should I apply for financial aid?

Financial aid is made available to assist students and families in meeting the costs of a post-secondary education. If you believe you will need assistance in meeting those costs, you should apply for financial aid. You can apply online at studentaid.gov , via the mobile app at "MyStudentAid", or at dream.csac.ca.gov (For California AB540 students)

If I am not a U.S. Citizen, am I still eligible to apply for Financial Aid?

To be eligible for federal aid, a student must be a U.S. citizen or an eligible non-citizen. Eligible non-citizens include U.S. permanent residents (I-551), conditional permanent residents (I-551C), or non-citizens with an I-94 record showing "Refugee," "Asylum Granted," "Parole," or "Cuban-Haitian Entrant" status. Students with F-1, F-2, or G series visas are not eligible for federal or state financial aid.

How do I get financial aid?

To receive financial aid, you must apply by completing the FAFSA or California Dream Act application. Everyone should apply, even if they think they won't qualify. For the Cal Grant program, submit a GPA Verification Form by March 2nd or September 2nd each year. You may also need to provide additional documents like IRS tax transcripts. Respond promptly to all Financial Aid Office requests.

Do I need to complete my income tax return before I complete the Financial Aid Application?

While it is recommended that you complete your tax return prior to filling out your FAFSA or Dream Act, it is not essential. You can fill out the financial aid application using estimated information from your W-2. Any large discrepancies between your aid application and your tax return may have a large impact on any preliminary financial aid award you receive.

What happens if I have academic or other problems and have to drop classes or drop out of college entirely?

If you receive aid and then drop units or withdraw prior to the end of the semester, you may be required to repay a portion of the funds. The repayment amount will be determined after the add/drop period has ended. Students that are required to repay will be required to do so before being allowed to enroll or requesting official transcripts.

What is Satisfactory Academic Progress (SAP)?

Students who have applied for financial aid enter into an agreement to attend class and complete courses with a passing grade. Failure to complete required units, meet the minimum cumulative GPA requirement or exceed the maximum unit limit will result in disqualification from receiving further financial aid.
For more info please visit https://www.peralta.edu/financial-aid/satisfactory-academic-progress

Do I have to reapply for financial aid every year?

Yes. The FAFSA Application is available October 1st each year. Make sure you include our school codes: Berkeley City College (014311), College of Alameda (006720), Laney College (001266) and Merritt College (001267)

Is there a limit to how much financial aid I can receive?

Yes. The duration of a student's eligibility to receive a Federal Pell Grant is limited to 600% lifetime or its equivalent to 12 full-time semesters. Calculation of the duration of a student's eligibility includes all years of the student's receipt of Federal Pell Grant funding. Once a student has received a Federal Pell Grant for 12 full-time semesters (or its equivalent) the student will no longer be eligible for further Federal Pell Grant. For Cal Grants, students can receive for 8 full-time semesters or 400%.

How is my financial aid disbursed?

Financial aid funds are disbursed through BankMobile Disbursements, a technology solution, powered by BMTX, Inc. These financial aid funds will first cover your current aid year charges in your Campus Solutions account. Any excess funds will be refunded to you for other educational expenses.

The Peralta Community College District uses BankMobile Disbursements for refunds. For more information, visit https://disbursements.bmtx.com/refundchoices/.

I have more questions. Who can I contact?

You can visit your campus Financial Aid Office for additional information:

College of Alameda

555 Ralph Appezzato Memorial Parkway
Alameda, CA 94501
A Building, Welcome Center
510.748.2391
coafinancialaid@peralta.edu

Berkeley City College

2050 Center Street
Berkeley, CA 94704
1st Floor Student Services Area
510.981.2941
bcc-finaid@peralta.edu

Laney College

900 Fallon Street
Oakland, CA 94607
Building A, Room 201
510.464.3414
laneyfinaid@peralta.edu

Merritt College

12500 Campus Drive
Oakland, CA 94619
Building R, Room R113
510.436.2465
merfinaid@peralta.edu

Refund Information

IT IS THE STUDENT'S RESPONSIBILITY TO DROP CLASSES!

Students are expected to attend all classes in which they are enrolled. If you do not attend, or stop attending classes, and fail to personally drop by the drop deadline, you will be responsible for all tuition and fees. Not attending classes does not warrant a refund of fees. It is the student's responsibility to drop all classes which they are not attending.

For specific refund dates, please visit www.peralta.edu/admissions/student-finance/drop-refund
This includes the refund dates for Regular Session, Short-Term and Late Start Courses.

Refund Procedure for Enrollment Fees

A student who cancels his/her registration prior to the first day of instruction, or officially withdraws from all classes during the first two weeks of instruction, shall be entitled to a full refund less a $10 processing fee. (This must be done whether you attend the class or not.)

If a student pays an Enrollment Fee of less than $10 and cancels his/her registration or withdraws from all classes before the deadline, the processing fee shall equal the Enrollment Fee.

No refund of the Enrollment Fee will be made to any student who withdraws from classes after the first two weeks of instruction.

A student may request a refund up to the end of the following term in which the refund was due. After that time, the student will not be eligible for the refund.

To apply for an enrollment fee refund, email an Application for Refund Request form at the Cashier's Office website.
https://www.peralta.edu/admissions/student-finance/drop-refund

Once the request is submitted, refund processing time is 4 to 6 weeks (after last day to add classes) during peak periods and 2 to 3 weeks during off peak periods.

Refund Procedure for Non-Resident Tuition and Capital Outlay Fee

Students will receive a full refund for any class canceled by the college.

Refund Procedures for Health Fee

This fee is non-refundable unless all classes are dropped on or before the last day to drop regular session classes and receive a refund.

Regular Session Classes

A 100% refund of Nonresident Tuition and Capital Outlay Fee (minus a $10 processing fee) will be made for any class in which the student withdraws through the Last Day to Drop Regular Session Classes And Receive a Refund.

Refund Procedure for Short-Term, Late Start and Open-Entry/Open-Exit Classes

A student enrolled in a short-term class will receive a 100% re-fund (minus a $10 processing fee for residents) if he/she officially withdraws within the first 10% of the class length. No refunds will be issued after the first 10% of the class length.

For specific dates, please visit www.peralta.edu and search Refund Drop Deadline Schedule. This includes the refund dates for regular session courses and short/late start courses.

Refund Procedure for Variable Unit Classes

No refund shall be made for variable units not earned by the student.

The State-mandated Enrollment Fees will be fully refunded if an action of the college (e.g. class cancellation) prevents a student from attending class. A student may, upon request, obtain a refund up to the end of the following term in which the refund was due. After that time the student will not be eligible for the refund.

Please note: Instructors may drop students who do not attend the first class meeting but students are ultimately responsible for dropping themselves from any course they are not attending.

The Peralta Community College District participates in the State of California Chancellor's Office Tax Offset Program (COTOP). Past due accounts may be submitted to COTOP by the Peralta Community College District. This enables the State of California Franchise Tax Board to appropriately intercept any tax refunds, lottery winnings or unclaimed property that might be owed to you.

Fees Information

AC Transit EasyPass Fee

All Students taking six (6) or more units are required to pay an AC Transit EasyPass fee per semester, collected at the time of enrollment. The fee entitles eligible student to receive an AC Transit EasyPass Bus Pass for the semester. For more information and program updates visit: www.peralta.edu/easypass or email easypass@peralta.edu.

California Community College Enrollment Fee

All students are required to pay a California Community College Enrollment Fee of $46 per unit for the semester, subject to legislative changes, including mid-year increases if State revenues fall below estimates, with students being informed before any fee increases take effect.

Campus Center Use Fee

In addition to the California Community College Enrollment Fee, there will be a Campus Center Use Fee of $2 per semester, per campus (excluding off campus locations), to be collected at the time of enrollment.

Non-Resident Tuition

Students who are not residents of California for one year and one day prior to the first day of the term, or do not qualify for nonresident status known as "AB540," will be charged nonresident tuition. Nonresident tuition is charged at the rate of $406 per unit for Fall semester plus the $46 per unit California Community College Enrollment fee totaling, and $452 per semester unit for Fall. A $2 per semester, per Campus Center User fee will be charged.

Capital Outlay Fee

Nonresident students of the State of California will be charged a Nonresident Capital Outlay Fee, in addition to the Nonresident Tuition, California Community College Enrollment Fee, and the Campus Center Use Fee. The Nonresident Capital Outlay Fee is $0 per semester unit.

Student Representation Fee

Under Education Code §76060.5, each college Student Body within Peralta CCD established a $2.00 per college, per semester Student Representation Fee. This fee supports students or representatives presenting college positions and viewpoints before various government bodies. A fee waiver form must be submitted to the college Bursar's Office before the last day of the charged semester to avoid this charge.

Health Fee

All students are required to pay the Student Health fee of $23.00 per semester for Fall and Spring semesters ($20 for Summer session). This fee will be collected at the time of enrollment. The Health fee is subject to change as allowed by the State Legislature. NOTE: Students who qualify in the following categories will be exempted from payment of the health fee.

1. Students who depend exclusively upon prayer for healing in accordance with the teachings of a bona fide religious sect, denomination, or organization (documentation required).
2. Students who are attending college under an approved apprenticeship training program.

International Health Insurance Fee

All international students will be automatically enrolled in the mandatory health insurance program. For more information on current health insurance fees and links, please visit: https://www.peralta.edu/health-services/ or to review AP 5030, please visit: https://www.peralta.edu/boardoftrustees/bp-ap

Other Fees

During the Summer and Fall 2024 terms, there will be no fees for parking at College of Alameda, Laney College, or Merritt College. While there will be no fees, we are requesting that students obtain a parking permit from the college business or bursar's office. The permitting process is important for campus safety and security. Thank you for your cooperation. Previously, Daily parking was available at $2.00 a day while Semester parking was available for $40.00 in spring or fall semesters ($10.00 for a motorcycle permit) and $20.00 for summer session permit ($5.00 for a motorcycle permit). We anticipate that fees for parking will return at some point in the future.

Instructional and other Material Fees

The policy of the Peralta Community College District is that students may be required to provide instructional and other materials necessary for a credit or non-credit course provided such materials are of continuing value to the student outside the classroom setting and provided such materials are not solely or exclusively available from the district. Except as specifically authorized under the Education Code, students will not be required to pay a fee for any instructional or other materials required for a credit or non-credit course. Required materials are defined as those which a student must procure or possess as a condition of registration, enrollment or entry into a class, or any such materials which are necessary to achieve those required course objectives.

Transcript Request

Peralta Community College District has retained Credentials, Inc to accept transcript orders Online through their secured site. You must pay transcript fees at the time you submit your request. The first two transcripts requested are free; thereafter, $6.00 per copy for regular service, and mailed within 7-10 business days. See website for other expedited delivery options. https://www.peralta.edu/admissions/transcripts

You Can Pay Fees By Credit Card Online

Students are encouraged to pay enrollment fees and past due fees by credit card on the secure Peralta website at sa.peralta.edu.

Financial Aid Contacts

Each of our colleges has a full-service Financial Aid Office. For information regarding your specific financial aid need, contact the Financial Aid Office at the campus you are most likely to attend.

BERKELEY CITY COLLEGE
(510) 981-2807
bcc-finaid@peralta.edu

COLLEGE OF ALAMEDA
(510) 748-2391
coafinancialaid@peralta.edu

LANEY COLLEGE
(510) 464-3414
laneyfinancialaid@peralta.edu

MERRITT COLLEGE
(510) 436-2465,
merfinaide@peralted.edu

Fees Information (Continued)

Installment Payment Plans:

Students in the Peralta Community College District may opt to pay their non-resident tuition or enrollment fee through an installment payment plan. Students who owe fees from the current or previous terms may opt to pay these fees through an installment payment plan. Students are required to pay at least the first $25 of their owed fees and develop an installment payment plan prior to enrollment in classes. Students can only participate in one payment plan. New foreign students are required to pay at least the non-resident tuition for 12 units plus all other required fees for both the spring and fall semesters prior to enrollment in their first year classes. The payment plan will be interest free. The payment plan will include the specific amount and due date for each installment. All of the payments will be completed within the term for which the enrollment is made. Failure to make timely payments will subject the student to the penalty as described in board policy 5035 (students or former students who have been provided with written notice that they have failed to pay a proper financial obligation shall have diplomas, – or registration privileges withheld until such time as the obligation is satisfied). Payment plans will not be approved for any outstanding financial aid obligations, NSF fees or any amount due to health insurance for international students. For more information on payment plans please refer to our website: https://www.peralta.edu/admissions/student-finance/payment-plan or email paymentplan@peralta.edu.

Students may correspond with us regarding their records through their Peralta email or personal email authorizing their passport student center. Emails that are not from students will be responded to with general information only and may delay requests.

FEE TYPE	AMOUNT	REQUIRED OF
California Community College Enrollment Fee	$46 per semester unit	All students
Campus Center Use Fee	$2 per semester, per campus	All students
Nonresident Tuition	$406 per semester unit	Nonresidents Only
Student Representation Fee	$2 per student	All students
Health Fee	$23 per semester ($22 in summer)	All Students
International Health Insurance Fee	Updated Health Insurance fees can be found at: peralta.edu/international/tuition-and-fees	F-1 Students
AC Transit Fee	$46.46 Per Semester	All Students

All fees are subject to legislative changes and all fees are payable at time of enrollment

THE CA DREAM ACT

Financial aid is available for AB 540 students attending a California college or university.

What is AB 540 and how do I obtain AB 540 status?

AB 540 allows non-resident students who meet certain qualifications to pay in-state tuition. You are an AB 540 eligible student if you meet all of the following criteria:

- Attended high school in California for three or more years
- Graduated or will graduate from a California high school
- Registered or enrolled in an accredited and qualifying California college or university
- If applicable, complete an affidavit to legalize immigration status as soon as you are eligible

To apply, visit dream.csac.ca.gov

CALIFORNIA STUDENT AID COMMISSION | CA DREAM ACT APPLICATION

The CA Dream Act Application will be available on **October 1st**.
The deadline to submit the application is **March 2nd**.

MAKE YOUR COLLEGE DREAMS COME TRUE!

The CADAA asks questions about you and your finances, so have the information below handy: Federal tax information, records of untaxed income, Cash, savings, and checking account balances, and investments other than the home in which you lived

California College Promise Grant

The California College Promise Grant (formerly the BOG Fee Waiver) is available specifically for students at California community colleges. The California College Promise Grant will waive your per-unit enrollment fee (currently $46) at any Peralta Community College.

If you believe you qualify for a California College Promise Grant Method A; submit the acceptable documentation to the Financial Aid Office. This Promise Grant will cover your enrollment fees for the entire academic year.

DOCUMENTATION FOR PROMISE GRANT | METHOD A:

AFDC or SSI Recipients

Notice of Action in your name (or your parent's name) for the same month in which you file this application or one calendar month before.

or

CalWORKs/TANF or SSI Warrant or Check issued in your name (or your parent's name) for the same month in which you file this application or one month before.

or

Documentation agreed upon between your Community College and County Welfare Department. Contact the Financial Aid Office for details.

General Assistance Recipients

Documentation agreed upon between your community college district and county welfare department. Ask at your Financial Aid Office.

Deceased/Disabled Veterans' Dependents Or National Guard Dependents

Fee Waiver certification provided by the California Department of Veterans Affairs or your county Veterans Service Office. Fee Waiver certification provided by the California National Guard Adjustment General's Office.

Congressional Medal Of Honor Recipient Dependent Of September 11, 2001 Victim Deceased Law Enforcement/Fire Suppression Personnel

- Certification of Medal of Honor Recipient, or a child of Medal of Honor recipient.
- Certification as dependent of a victim of the September 11, 2001 terrorist attack.
- Certification as dependent of deceased law enforcement/fire suppression personnel killed in the line of duty.

DOCUMENTATION FOR PROMISE GRANT | METHOD B:

A California College Promise Grant Method can be awarded to low-income students. Whether you qualify is based upon your (or your parent's) income and household size. Colleges may ask you to provide documentation of income, such as a copy of your U.S. Income Tax Return. You are required to provide documentation if it is requested.

Promise Grant Type B Income Standards | 2023-2024

HOUSEHOLD SIZE	ANNUAL INCOME
1	$21,870
2	$29,580
3	$37,290
4	$45,000
5	$52,710
6	$60,420
7	$68,130
8	$75,840
+1 Family Member	+ $7,710

For more info visit: **icanaffordcollege.com**

DOCUMENTATION FOR PROMISE GRANT| METHOD C

(Available only by filing out FAFSA or CA Dream Act)

Note: Students not qualified by Method B income standards must file a FAFSA in order to demonstrate the need to qualify for a California College Promise Grant fee waiver.

If you have special circumstances where you cannot fill out a FAFSA to obtain a California College Promise Grant Enrollment Fee Waiver, please stop by the Financial Aid Office for other possible options.

*New Regulation: Students who apply via the FAFSA for Dream Act must demonstrate need in excess of the average cost of tuition of $1,104.

FILL OUT YOUR FAFSA AT WWW. FAFSA.GOV TO SEE IF YOU QUALIFY FOR METHOD B OR C.

NOTICE:
Loss of Entitlement for California Promise Grant

Students who do not maintain minimum academic and/or progress* standards for two consecutive primary semesters will be subject to loss of eligibility for the California College Promise Grant. Registered Foster Youth are exempted from this requirement.

** 50% Completion rate and cumulative GPA above 2.0*

Student Online Tools

Peralta uses 'single sign on' – by logging in at

myapplications.microsoft.com

with your student email you will gain access to:

Campus Solutions is where you can search for and enroll in classes, pay fees, and more!`

Microsoft Office, gives you access to Outlook (email) OneDrive (cloud storage), Word, Excel, PowerPoint and more!

Canvas is our online learning platform. Classes use Canvas not just for fully online classes, but for hybrid (part in person, part online) courses and for professors to share information in fully in person courses. Check out bit.ly/peraltacanvas for tutorials and help with Canvas

Bit.ly/peraltacanvas

If you are having issues with any of the above, contact helpdesk@cc.peralta.edu

Other resources such as specific program information, learning communities, degrees, clubs and other services including counseling, tutoring, enrollment and financial aid assistance, basic needs assistance, and more can be found on your home college website.

alameda.edu

berkeleycitycollege.edu

laney.edu

merritt.edu

Wait List FAQs - Frequently Asked Questions

During registration, if you try to register for a class that is full ("CLOSED"), you will be given the option to add to the waitlist for that class until the waitlist fills. Remember, being on a waitlist does not guarantee you a seat in a class. If seats become available, those on the waitlist will be enrolled in the order they were added to the list.

Important: Passport will allow you to get on a waitlist, however, you will not be enrolled if you have any holds, time conflicts, repeat or prerequisite errors, duplicate courses, excessive units, or any type of registration error.

Can anybody get on a Waitlist?

Anyone can get on a waitlist if the waitlist for the class is available, but you will ONLY be enrolled in the class if:

1. You meet the class prerequisites
2. The class time does not conflict with another class in which you are already enrolled
3. You are not enrolled in another section of the same course
4. You have no repeat errors or holds on your record
5. The class units do not exceed your maximum allowed.

When the daily process runs and space in the class is available, if you are on the waitlist but do not meet the criteria above, instead of being automatically enrolled in the class you will remain on the waitlist.

Who gets into a class from a waitlist?

If one seats become available, students will automatically be enrolled in the class in the order in which they were added to the waitlist as long as there are no errors or enrollment restrictions.

How do I know if I got into a class?

If you are auto enrolled from the waitlist, you will be notified by email to your Peralta email account. Be sure to activate and monitor your Peralta emails during the registration period.

When do I pay for the class?

Fees will be assessed after you enroll in a class and must be paid 2 weeks before the beginning of the term. If you do not pay your fees, you may be dropped from the class for non-payment. If you add after this deadline, you are required to pay the fees immediately or a hold WILL be placed on your account and your debt will be sent to collections. Students on a waitlist should monitor their Peralta email closely for enrollment notification.

What is the first day I can waitlist?

Waitlists become available when a class reaches its enrollment capacity. Waitlisted classes are displayed in the online schedule of classes with a yellow triangle icon.

What is the last day I can be added to a waitlist?

You can be added to a waitlist until the day before classes begin.

What prevents me from adding to a waitlist?

- Enrollment appointment date/time has not yet been reached
- The last day to add to the waitlist has passed
- Class is not yet closed
- Waitlist is at its capacity
- You have reached the limit for waitlisted units (waitlisted and enrolled units cannot exceed 10 units in summer, and 18 units in fall and spring)

If an enrolled student drops a class and a seat opens up, do waitlisted students get the opportunity to enroll first?

Yes. When a class is marked as closed only students from the waitlist can be enrolled. Before the first day of classes, a daily process runs to automatically enroll students from the waitlist. If all waitlisted students are successfully enrolled in the class and there are still seats available, the class will reopen. However, if all students from the waitlist are moved to the class filling the class to capacity, the class will remain closed and the waitlist will re-open.

If by the first day of class you are still on the waitlist, you will need to attend the first class meeting and obtain a permission number from your instructor in order to enroll in the class.

Can I be on the Waitlist for more than one section of the same class?

Yes. You will be automatically enrolled in the section that becomes available first, depending on your position on the waitlist for each section.

How can I tell if a class has a waitlist?

Waitlisted classed are marked by a yellow triangle in the online schedule of classes.

How do instructors know who is on the waitlist?

Class waitlists are available to instructors through class rosters.

Can a student be both enrolled and waitlisted for different sections of the same class?

Yes, but they cannot be enrolled in both. A student can be enrolled in the open section of a class and at the same time be on the waitlist for a different section of that same class (maybe the waitlisted section was their first choice, but it has reached capacity). However, a student will not be auto enrolled in the waitlisted section when a seat becomes available, even if they are eligible. In this instance, they will need to drop themselves from the section they are currently enrolled.

How will I move from the waitlist into the class?

During the registration period before classes begin, you are automatically enrolled as space becomes available. After classes begin, instructors are required to issue permission numbers. You use the class permission number to enroll in the class via Campus Solutions or by going to the Admissions and Records office at the college.

Is there a limit to the number of units that can be waitlisted?

Yes. Your waitlisted units and enrolled units cannot exceed 10 units in summer and 18 units in fall and spring.

Are waitlisted units counted into my total units for the term?

No. Enrolled units and waitlisted units are counted separately. Waitlisted courses are not counted towards full-time status or calculated for fees.

Will I be charged the enrollment fee when I add to the waitlist?

No. You are only charged the appropriate fees when you are officially enrolled in the class.

Can I drop myself from a waitlist?

Yes. You can drop yourself from a Waitlist using Drop Classes in Campus Solutions.

Can I see my position on a waitlist?

You can view your waitlist position in. Campus Solutions. Click the Manage Classes tile and review the information in the View My Classes section.

LOOKING FOR HELP WITH ADMISSIONS & RECORDS?

Below in the contact information for the Admissions & Records department at each of our four colleges:

BERKELEY CITY COLLEGE

berkeleycitycollege.edu/admissions/
BCC-AdmissionsRecords@peralta.edu

(510) 981 - 2806

First Floor
2050 Center St
Berkeley, CA 94704

COLLEGE OF ALAMEDA

alameda.edu/admissions-and-records/
coaadmissions@peralta.edu

(510) 748 - 2228

Building A - First Floor
555 Ralph Appezzato Memorial Pkwy
Alameda, CA 94501

Laney College

laney.edu/admission_records/
laneyadmissions@peralta.edu

(510) 464 - 3121

Building Complex A - First Floor
900 Fallon St
Oakland, CA 94607

MERRITT COLLEGE

www.merritt.edu/admissions/
admission.merritt@peralta.edu

(510) 436 - 2487

Building R
12500 Campus Dr
Oakland, CA 94619

Add Deadlines

Please note that there are two key add deadlines for regular session (full term) classes per class:
Full calendar available at https://peralta.edu/enrollmentcalendar

Summer 2025

Last day to add without a permission number: June 23
Last day to add with a permission number: June 23

June 23rd, 2025 *is the last day to drop regular session classes to receive a refund and the last day to drop regular session classes without a "W" appearing on transcripts*

Fall 2025

Last day to add without a permission number: August 24
Last day to add with a permission number: September 1

September 1st, 2025 *is the last day to drop regular session classes to receive a refund and the last day to drop regular session classes without a "W" appearing on transcripts*

Full calendar available at www.peralta.edu/admissions/academic-calendar-finals-schedule-enrollment-calendar

CAMPUS SOLUTIONS

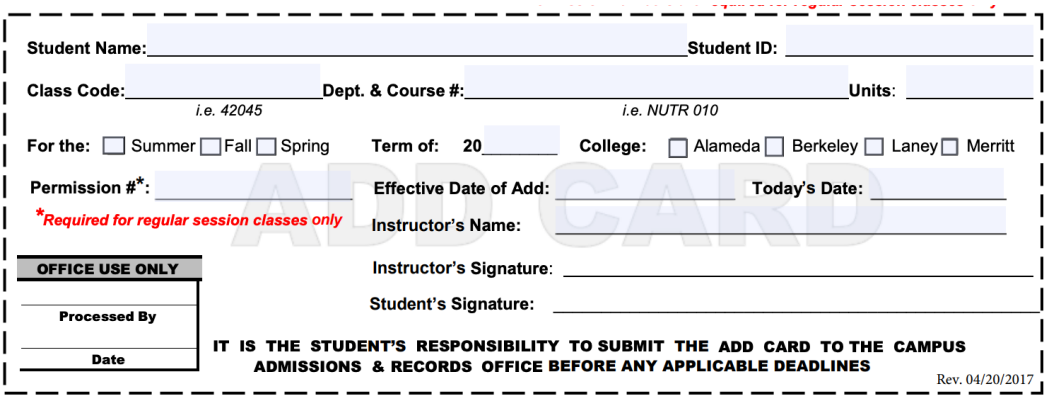
Student Name: _____ Student ID: _____
Class Code: _____ (i.e. 42045) Dept. & Course #: _____ (i.e. NUTR 010) Units: _____
For the: ☐ Summer ☐ Fall ☐ Spring Term of: 20____ College: ☐ Alameda ☐ Berkeley ☐ Laney ☐ Merritt
Permission #*: _____ Effective Date of Add: _____ Today's Date: _____
*Required for regular session classes only
Instructor's Name: _____
ADD CARD
OFFICE USE ONLY
Processed By
Date
Instructor's Signature: _____
Student's Signature: _____
IT IS THE STUDENT'S RESPONSIBILITY TO SUBMIT THE ADD CARD TO THE CAMPUS ADMISSIONS & RECORDS OFFICE BEFORE ANY APPLICABLE DEADLINES
Rev. 04/20/2017

How to use a Permission Number

You may add regular session (full term) classes, where space is available, using Campus Solutions the first day of class and through Sunday of that week. After the first week of classes, you may only add a regular session class by obtaining a permission number from the instructor.

You will need only the permission number for online enrollment through Campus Solutions. You will need the permission number and signature on an ADD CARD FORM to enroll in-person.

You are responsible for registering yourself in the class via Campus Solutions with the permission number in person at the College Admissions and Records office by the last day to add for the term.

How do I obtain a permission number?

To obtain an instructor permission number you must attend a class meeting and/or e-mail the instructor. If space is available, the instructor may provide the required permission number.

How do I use the permission number to enroll?

To enroll online, log in to Campus Solutions and follow the regular enrollment steps. If a permission number is required, you will be prompted to provide it during the enrollment process (see adding a class with a permission number instructions). To enroll in person, you will need to fill out an add card form and obtain the permission number and instructor signature.

How do wait-listed students use a permission number?

A waitisted student needs to follow the regular enrollment process and add the permission number during Step 2 (Review Class Preferences).

Do permission numbers override a course pre-requisite or enrollment hold?

No. Similar to auto-enrolling from a waitlist, permission numbers only allow you to enroll if you have met the requisites and have no holds on your account.

To learn more about special dates and deadlines, visit:
peralta.edu/admissions/academic-calendar-finals-schedule-enrollment-calendar

Prerequisite/Corequisite Policy & Procedures

Prerequisites

Some courses have prerequisites: faculty have determined that students are highly unlikely to succeed in these courses unless they have acquired a certain level of skills or knowledge, usually through taking another course beforehand. The prerequisites for each course are listed in the class schedule.

When you attempt to enroll Online in a course with a prerequisite, the system checks your academic records for evidence that you have taken or are taking the prerequisites at one of the Peralta Colleges.

1. If you have taken the prerequisites at a Peralta College after 1987 and have received a grade of C or better in it, you are allowed to enroll.

2. If you are currently taking the prerequisites, you are allowed to enroll conditionally until your grade is received. If your grade in the prerequisites is below a C, you will be automatically dropped from the higher level course. You will be informed of this by Peralta email.

3. If you have met the prerequisites through a course taken at another college, you will need to submit proof to the counseling department.

4. If you feel the prerequisite has been met through assessment at another institution, and you have either your scores and placement recommendations or a transcript showing the courses you assessed into and enrolled in, or through other means, (this is referred to as "Multiple Measure Assessment" in the class schedule), please see a counselor. The counselor will look at your test scores and discuss your preparation for the course. If the counselor determines that you have met the prerequisites, he/she will clear you for the course and you will be allowed to enroll.

5. If you feel that you have met the prerequisites through your life experience, or you believe that the prerequisites is unnecessary or unlawful, go to the admissions office to complete and sign a Petition for Prerequisite Challenge. You will immediately be cleared to enroll, pending review of your petition by faculty. If your challenge is approved you will remain in the class. If your petition is denied, you will be dropped from the class. You will be informed of this by phone. Challenge petitions must be approved or denied within five working days of the day they were filed. If your petition is not reviewed within five working days,you will remain in the class.

Co-requisites

Some courses have co-requisites: faculty have determined that students are highly unlikely to succeed in these courses unless they enroll in the co-requisite course at the same time. The co-requisites for each course are listed in the class schedule.

If you enroll in a course with a co-requisite, make sure to enroll in the co-requisite course as well. (If you have previously taken the co-requisite course and obtained a grade of C or better, you don't need to enroll in it again).

Open Classes

It is the policy of the Peralta Community College District that, unless specifically exempted by statute, every course, sections or classes, the average attendance of which is to be reported for state aid, wherever offered and maintained by the District, shall be fully opened to enrollment and participation by any person who has been admitted to the College and who meets such prerequisites as may be established pursuant to Chapter II, Division 2, Part VI, Title 5 of the California Administrative Code, commencing with Section 51820.

Student Study Load

In order to complete an Associate in Arts or Associate in Science degree at one of the Peralta Colleges in two years, an average unit load of 15 units per term is often necessary. Students may not carry more than 18 units (including a combined total of all Peralta Colleges) without prior approval of a counselor. Counselor approval is required for excess units up to 21.5 units. Enrollment in 22 to 25 units requires approval of the Dean of Student Services. Under no circumstances will approval be granted beyond 25 units. The maximum number of units for the Summer Session is ten (10). For college purposes, a full-time student is one who is carrying 12 or more units. Students are not permitted to enroll in classes with conflicting or overlapping meeting times.

College District Policies

For a complete list of Board Policies, go to https://www.peralta.edu/boardoftrustees/bp-ap

BOARD POLICY 3410 NONDISCRIMINATION

The District is committed to equal opportunity in educational programs, employment, and all access to institutional programs and activities.

The District, and each individual who represents the District, shall provide access to its services, classes, and programs without regard to national origin, religion, age, sex or gender, gender identity, race or ethnicity, color, medical condition, ancestry, sexual orientation, marital status, physical or mental disability, active duty military and veterans, pregnancy, or because he or she is perceived to have one or more of the foregoing characteristics, or based on association with a person or group with one or more of these actual or perceived characteristics.

The Chancellor shall establish administrative procedures that ensure all members of the college community or persons using the services of the district can present complaints regarding alleged violations of this policy and have their complaints heard in accordance with the Title 5 regulations and those of other agencies that administer state and federal laws regarding nondiscrimination.

No District funds shall ever be used for membership, or for any participation involving financial payment or contribution on behalf of the District or any individual employed by or associated with it, to any private organization whose membership practices are discriminatory on the basis of national origin, religion, age, sex or gender, race, color, medical condition, ancestry, sexual orientation, marital status, physical or mental disability, active duty military and veterans, pregnancy, or because he or she is perceived to have one or more of the foregoing characteristics, or because of his or her association with a person or group with one or more of these actual or perceived characteristics.

Administrative Policy 3410 Nondiscrimination - Educational Programs and other Services

The District shall provide access to its services, classes and programs without regard to, national origin, religion, age, sex or gender, gender identification, race or ethnicity, color, medical condition, ancestry, sexual orientation, marital status, physical or mental disability, pregnancy or because he/she is perceived to have one or more of the foregoing characteristics, or based on association with a person or group with one or more of these actual or perceived characteristics.

A. All classes, including credit, noncredit and not- for-credit, shall be conducted without regard to the gender of the student enrolled in the classes. As defined in the Penal Code, "gender" means sex, and includes a person's gender identity and gender- related appearance and behavior whether or not stereotypically associated with the person's assigned sex at birth.

B. The District shall not prohibit any student from enrolling in any class or course on the basis of gender.

C. Academic staff, including but not limited to counselors, instructors and administrators shall not offer program guidance to students which differs on the basis of gender.

D. Insofar as practicable, the District shall offer opportunities for participation in athletics equally to male and female students.

BOARD POLICY 3433 PROHIBITION OF SEXUAL HARASSMENT UNDER TITLE IX

All forms of sexual harassment are contrary to basic standards of conduct between individuals. State and federal law and this policy prohibit sexual harassment and the District will not tolerate sexual harassment. The District is committed to providing an academic and work environment that respects the dignity of individuals and groups. The District shall be free of sexual harassment and all forms of sexual intimidation and exploitation including acts of sexual violence.

The District seeks to foster an environment in which all employees, students, applicants for employment, and applicants for admission feel free to report incidents of sexual harassment in violation of this policy and Title IX, without fear of retaliation or reprisal. Therefore, the District also strictly prohibits retaliation against any individual for filing a complaint of sexual harassment in violation of this policy and Title IX or for participating, or refusing to participate, in a sexual harassment investigation. The District will investigate all allegations of Title IX retaliation swiftly and thoroughly. If the District determines that someone has retaliated, it will take reasonable steps within its power to stop such conduct. Individuals who engage in Title IX retaliatory conduct are subject to disciplinary action, up to and including termination or expulsion.

Any employee, student, applicant for employment, or applicant for admission who believes he/she/they has been harassed or retaliated against in violation of this policy should immediately report such incidents by following the procedures described in AP 3434 Responding to Harassment Based on Sex under Title IX. The District requires supervisors to report all incidents of harassment and retaliation that come to their attention.

This policy applies to all aspects of the academic environment, including but not limited to classroom conditions, grades, academic standing, employment opportunities, scholarships, recommendations, disciplinary actions, and participation in any community college activity. In addition, this policy applies to all terms and conditions of employment, including but not limited to hiring, placement, promotion, disciplinary action, layoff, recall, transfer, leave of absence, training opportunities, and compensation. To this end, the Chancellor shall ensure that the institution undertakes education and training Activities to counter sexual harassment and to prevent, minimize, or eliminate any hostile environment that impairs access to equal education opportunity or impacts the terms and conditions of employment.

The Chancellor shall establish procedures that define sexual harassment on campus. The Chancellor shall further establish procedures for employees, students, and other members of the campus community that provide for the investigation and resolution of complaints regarding sexual harassment in violation of this policy, and procedures to resolve complaints of sexual harassment in violation of this policy. State and federal law and this policy prohibit retaliatory acts against all participants by the District, its employees, students, and agents.

The District will publish and publicize this policy and related written procedures (including the procedure for making complaints) to administrators, faculty, staff, students, applicants for employment, and applicants for admission, particularly when they are new to the institution. The District will make this policy and related written procedures (including the procedures for making complaints) available in all administrative offices and will post them on the District's website.

Employees who violate the policy and procedures may be subject to disciplinary action up to and including termination. Students who violate this policy and related procedures may be subject to disciplinary measures up to and including expulsion. Volunteers or unpaid interns who violate this policy and related procedures may be subject to disciplinary measure up to and including termination from the volunteer assignment, internship, or other unpaid work experience program.

Board Policy 3430 Prohibition of Unlawful Harassment

The District is committed to providing an academic and work environment free of unlawful harassment. This procedure defines sexual harassment and other forms of harassment on campus, and sets forth a procedure for the investigation and resolution of complaints of harassment by or against any staff or faculty member or student or unpaid interns and volunteers within the District.

I.Definitions

A. General Harassment
Harassment based on race, religious creed, color, national origin, ancestry, physical disability, mental disability, medical condition, marital status, sex, age, or sexual orientation of any person, or military or veteran status, or the perception that a person has one or more of these characteristics is illegal and violates District policy. Harassment shall be found where, a reasonable person with the same characteristics as the victim of the harassing conduct would be adversely affected to a degree that interferes with his or her ability to participate in or to realize the intended benefits of an institutional activity, employment or resource.
For sexual harassment under Title IX, Complainants must proceed under BP 3433 Prohibition of Sexual Harassment under Title IX, AP 3433 Prohibition of Sexual Harassment under Title IX, and AP 3434 Responding to Harassment Based on Sex under Title IX. For other forms of sexual harassment or gender-based harassment, Complainants should use this procedure.
Gender-based harassment does not necessarily involve conduct that is sexual. Any hostile or offensive conduct based on gender can constitute prohibited harassment if it meets the definition above. For example, repeated derisive comments about a person's competency to do the job, when based on that person's gender, could constitute gender-based harassment. Harassment comes in many forms, including but not limited to the following conduct that could, depending on the circumstances, meet the definition above, or could contribute to a set of circumstances that meets the definition:

B. Verbal
Inappropriate or offensive remarks, slurs, jokes or innuendos based on a person's race gender, sexual orientation, or other protected status. This may include, but is not limited to, inappropriate comments regarding an individual's body, physical appearance, attire, sexual prowess, marital status or sexual orientation; unwelcome flirting or propositions; demands for sexual favors; verbal abuse, threats or intimidation; or sexist, patronizing or ridiculing statements that convey derogatory attitudes based on gender, race nationality, sexual orientation or other protected status.

C. Physical
Inappropriate or offensive touching, assault, or physical interference with free movement. This may include, but is not limited to, kissing, patting, lingering or intimate touches, grabbing, pinching, leering, staring, unnecessarily brushing against or blocking another person, whistling or sexual gestures. It also includes any physical assault or intimidation directed at an individual due to that person's gender, race, national origin, sexual orientation or other protected status.

D. Visual or Written
The display or circulation of visual or written material that degrades an individual or group based on gender, race, nationality, sexual orientation or other protected status. This may include, but is not limited to, posters, cartoons, drawings, graffiti, reading materials, computer graphics or electronic media transmissions.

E. Environmental
A hostile academic or work environment may exist where it is permeated by sexual innuendo; insults or abusive comments directed at an individual or group based on gender, race, nationality, sexual orientation or other protected status; or gratuitous comments regarding gender, race, sexual orientation, or other protected status that are not relevant to the subject matter of the class or activities on the job. A hostile environment can arise from an unwarranted focus on sexual topics or sexually suggestive statements in the classroom or work environment. It can also be created by an unwarranted focus on, or stereotyping of, particular racial or ethnic groups, sexual orientations, genders or other protected statuses. An environment may also be hostile toward anyone who merely witnesses unlawful harassment in his/her/their immediate surroundings, although the conduct is directed at others. The determination of whether an environment is hostile is based on the totality of the circumstances, including such factors as the frequency of the conduct, the severity of the conduct, whether the conduct is humiliating or physically threatening, and whether the conduct unreasonably interferes with an individual's learning or work.

F. Sexual Harassment
In addition to the above, sexual harassment consists of unwelcome sexual advances, requests for sexual favors, and other verbal, visual, or physical conduct of a sexual nature made by someone from, or in, the work or educational setting when:

1. Submission to the conduct is explicitly or implicitly made a term or condition of an individual's employment, academic status, progress, internship, or volunteer activity;
2. Submission to, or rejection of, the conduct by the individual is used as a basis of employment or academic decisions affecting the individual;
3. The conduct has the purpose or effect of having a negative impact upon the individual's work or academic performance, or of creating an intimidating, hostile or offensive work or educational environment (as more fully described below); or
4. Submission to, or rejection of, the conduct by the individual is used as the basis for any decision affecting the individual regarding benefits and services, honors, programs, or activities available at or through the community college.
5. This definition encompasses two kinds of sexual harassment:
   a. "Quid pro quo "sexual harassment occurs when a person in a position of authority makes educational or employment benefits conditional upon an individual's willingness to engage in or tolerate unwanted sexual conduct.
   b. "Hostile environment "sexual harassment occurs when unwelcome conduct based on a person's gender alters the conditions of an individual's learning or work environment, unreasonably interfere with an individual's academic or work performance, or create an intimidating, hostile, or abusive learning or work environment. The victim must subjectively perceive the environment as hostile, and the harassment must be such that a reasonable person of the same gender would perceive the environment as hostile. A single isolated incident of sexual harassment may be sufficient to create a hostile environment if it unreasonably interfered with the person's academic or work performance or created an intimidating, hostile, or offensive learning or working environment.
   c. Sexually harassing conduct can occur between people of the same or different genders. The standard for determining whether conduct constitutes sexual harassment is whether a reasonable person of the same gender as the victim would perceive the conduct as harassment based on sex.

II. Consensual Relationships

Romantic or sexual relationships between supervisors and employees, or between administrators, faculty members or staff members and students are discouraged. There is an inherent imbalance of power and potential for exploitation in such relationships. A conflict of interest may arise if the administrator, faculty members or staff member must evaluate the student's or employee's work or make decisions affecting the employee or student. The relationship may create an appearance of impropriety and lead to charges of favoritism by other students or employees. A consensual sexual relationship may change, with the result that sexual conduct that was once welcome becomes unwelcome and harassing. In the event that such relationships do occur, the District has the authority to transfer any involved employee to eliminate or attenuate the supervisory authority of one over the other, or of a teacher over a student. Such action by the District is a proactive and preventive measure to avoid possible charges of harassment and does not constitute discipline against any affected employee.

III. Academic Freedom

No provision of this Administrative Procedure shall be interpreted to prohibit conduct that is legitimately related to the course content, teaching methods, scholarship, or public commentary of an individual faculty member or the educational, political, artistic, or literary expression of students in classrooms and public forums. Freedom of speech and academic freedom are, however, not limitless and this procedure will not protect speech or expressive conduct that violates federal or California anti-discrimination laws.

Administrative Procedure 3540 Sexual and Other Assaults on Campus

1. The District and the Colleges shall make available sexual assault awareness information to students and employees.
2. Any sexual assault or physical abuse, including, but not limited to, rape, as defined by California law, whether committed by an employee, student, or member of the public, occurring on District property, in connection with all the academic, educational, extracurricular, athletic, and other programs of the District, whether those programs take place in the District's facilities or at another location, or on an off-campus site or facility maintained by the District, or on grounds or facilities maintained by a student organization, is a violation of District policies and regulations, and is subject to all applicable punishment, including criminal procedures and employee or student discipline procedures (See also AP 5500 Standards of Student Conduct).
3. It is the responsibility of each person involved in sexual activity to ensure that he or she has the affirmative consent of the other or others to engage in the sexual activity. Lack of protest or resistance does not mean consent, nor does silence mean consent. Affirmative consent must be ongoing throughout a sexual activity and can be revoked at any time. The existence of a dating relationship between the persons involved, or the fact of past sexual relations between them, should never by itself be assumed to be an indicator of consent.
   "Affirmative consent" means affirmative, conscious, and voluntary agreement to engage in sexual activity.
4. These written procedures and protocols are designed to ensure victims of domestic violence, dating violence, sexual assault, or stalking receive treatment and information. (For physical assaults/violence, see also AP 3500, 3510, 3515).
5. All students, faculty members or staff members who allege they are the victims of domestic violence, dating violence, sexual assault, or stalking on District property shall be provided with information regarding options and assistance available to them. Information shall be available from the Peralta Safety & Security Services, which shall maintain the identity and other information about alleged sexual assault victims as confidential unless and until Peralta Safety & Security Services is authorized to release such information.
6. Safety & Security Services shall provide all alleged victims of domestic violence, dating violence, sexual assault, or stalking with a copy of the District's policy and administrative procedure regarding domestic violence, dating violence, sexual assault, or stalking upon request, and the importance of preserving evidence and the identification and location of witnesses.
7. Victims will be provided the option to:
   - (1) notify proper law enforcement authorities, including on campus security and local police;
   - (2) be assisted by campus authorities in notifying law enforcement authorities if the victim so chooses; or
   - (3) decline to notify such authorities;
8. The victim will be provided a description of the following procedures:
   1. Criminal prosecution;
   2. Civil prosecution (i.e., Lawsuit);
   3. District disciplinary procedures, both student and employee;
   4. Modification of class schedules; and
   5. Tutoring, if necessary.
9. The District will investigate all complaints alleging sexual assault under the procedures for sexual harassment investigations described in AP 3434 Responding to Harassment Based on Sex under Title IX, regardless of whether a complaint is filed with local law enforcement. All alleged victims of domestic violence, dating violence, sexual assault, or stalking on District property shall be kept informed, through Safety & Security Services, of any ongoing investigation. Information shall include the status of any student or employee disciplinary proceedings or appeal; alleged victims of domestic violence, dating violence, sexual assault, or stalking are required to maintain any such information in confidence, unless the alleged assailant has waived rights of confidentiality consistent with state and federal law.
10. A Complainant or witness who participates in an investigation of sexual assault, domestic violence, dating violence, or stalking will not be subject to disciplinary sanctions for a violation of the District's student conduct policy at or near the time of the incident, unless the District determines that the violation was egregious, including but not limited to, an action that places the health or safety of any other person at risk or involves plagiarism, cheating, or academic honesty.
11. In the evaluation of complaints in any disciplinary process, it shall not be a valid excuse to allege lack of affirmative consent that the accused believed that the complainant consented to the sexual activity under either of the following circumstances:
    (1) The accused's belief in affirmative consent arose from the intoxication or recklessness of the accused
    (2) The accused did not take reasonable steps in the circumstances known to the accused at the time, to ascertain whether the Complainant affirmatively consented.
12. In the evaluation of the complaints in the disciplinary process, it shall not be a valid excuse that the accused believed that the Complainant affirmatively consented to the sexual activity if the accused knew or reasonably should have known that the Complainant was unable to consent to the sexual activity under any of the following circumstances:
    (1) The Complainant was asleep or unconscious.
    (2) The Complainant was incapacitated due to the influence of drugs, alcohol, or medication, so that the Complainant was unable to communicate due to a mental or physical condition.
13. The District shall maintain the identity of any alleged victim or witness of domestic violence, dating violence, sexual assault, or stalking on District property, as defined above, in confidence consistent with state and federal law, unless the alleged victim or witness specifically waives the right to confidentiality. All inquiries from reporters or other media representatives about alleged domestic violence, dating violence, sexual assaults, or stalking on District property shall be referred to the District's Public Information Office, which shall work with Peralta Police Services to assure that all confidentiality rights are maintained consistent with state and federal law.

14. Additionally, the Annual Security Report will include a statement regarding the District's programs to prevent sexual assault, domestic violence, dating violence, and stalking and procedures that should be followed after an incident of domestic violence, dating violence, and stalking has been reported, including a statement of the standard of evidence (preponderance of evidence) that will be used during any district proceeding arising from such a report. The statement must include the following:
    (1) A description of educational programs to promote the awareness of rape, acquaintance rape, other forcible and non-forcible sex offenses, domestic violence, dating violence, or stalking;
    (2) Procedures to follow if a domestic violence, dating violence, sex offense or stalking occurs, including who should be contacted, the importance of preserving evidence to prove a criminal offense, and to whom the alleged offense should be reported.
    (3) Responses to stranger and non-stranger sexual assault;
    (4) The preliminary victim interview, including the development of a victim interview protocol, and a comprehensive follow-up victim interview, as appropriate;
    (5) Contacting and interviewing the accused;
    (6) Seeking the identification and location of witnesses;
    (7) Information on a student's right to notify appropriate law enforcement authorities, including on-campus and local police, and a statement that campus personnel will assist the student in notifying these authorities, if the student so requests, and the right to decline to notify these authorities;
    (8) Written information and notification for students about existing on- and off- campus counseling, mental health, victim advocacy, legal assistance, or other services for victims and contact information;
    (9) Participation of victim advocates and other supporting people;
    (10) Investigating allegations that alcohol or drugs were involved in the incident;
    (11) The role of the institutional staff supervision;
    (12) A comprehensive trauma-informed training program for campus officials involved in investigating and adjudicating sexual assault, domestic violence, dating violence, and stalking cases;
    (13) Written notification of victims about options for, and available assistance in, changing academic, living, transportation, and working situations, if requested and if such accommodations are reasonably available, regardless of whether the victim chooses to report the crime to Peralta Police Services or local law enforcement.
    (14) Procedures for campus disciplinary action in cases of an alleged domestic violence, dating violence, sexual assault, or stalking, including a clear statement that:
        a. Such proceedings shall provide a prompt, fair, and impartial resolution;
        b. Such proceedings shall be conducted by officials who receive annual training on the issues related to domestic violence, dating violence, sexual assault, and stalking and how to conduct an investigation and hearing process that protects the safety of the victim and promotes accountability;
        c. The accuser and the accused must be informed of the outcome of any institutional disciplinary proceeding resulting from an alleged domestic violence, dating violence, sexual assault or stalking, the procedures for the accused and victim to appeal the results of the disciplinary proceeding, of any changes to the results that occur prior to the time that such results become final, and when such results become final. Compliance with this paragraph does not violate the Family Educational Rights and Privacy Act. For the purposes of this paragraph, the outcome of a disciplinary proceeding means the final determination with respect to the alleged domestic violence, dating violence, sex offense, or stalking and any sanction that is imposed against the accused.
    (15) A description of the sanction the campus may impose following a final determination by a campus disciplinary proceeding regarding rape, date rape, or other forcible or non-forcible sex offenses, domestic violence, dating violence or stalking.

15. Education and Prevention Information Safety & Security Services shall:
    01. Provide, as part of each campus' established on-campus orientation program, education and prevention information about domestic violence, dating violence, sexual assault, and stalking. The information shall be developed in collaboration with campus-based and community-based victim advocacy organizations, and shall include the District's sexual assault policy and prevention strategies including empowerment programming for victim prevention, awareness raising campaigns, primary prevention, bystander intervention, and risk reduction.
    02. Post sexual violence prevention and education information on the campus Internet website regarding domestic violence, dating violence, sexual assault and stalking.

Please note:
For additional information and resources on sexual assault, domestic violence, dating violence, and stalking in the educational/campus environment, the Department of Justice has established a clearinghouse of resources geared towards colleges and universities, which can be accessed at the California Attorney General's website.

USE OF PHOTOGRAPHY

The Peralta Colleges, a non-profit California Community College, reserves the right to take and use photographs, video and electronic images of students and visitors taken on college property and at college-sponsored events for marketing and promotional purposes.

Objection must be made in writing to:
The Department of Marketing, Communication and Public Relations,
333 East 8th Street, Oakland, CA 94609

Published as a community service by the Peralta Community College District

Safety Services

Peralta Safety Services is responsible for protecting the lives and property of students, employees, and visitors. Our mission is to preserve the peace, maintain order, and enforce state, federal, and local laws. Our goal is to provide a safe environment so that the educational process can be conducted in an orderly and uninterrupted manner. Community safety partners focus on working with students, faculty, and staff in addressing the problems and/or concerns identified with safety and security.
To contact Peralta's Security Services, please call (510) 466-7236

Campus Safety & Security Mission Statement

The District is committed to a community-based security service model focusing on personal engagement between the security team, students, faculty, staff, and administration. Peralta Campus Public Safety Services is responsible for protecting the lives and property of students, employees, and visitors. Our mission is to preserve the peace, maintain order, and enforce state, federal, and local laws. Our goal is to provide a safe environment so that the educational process can be conducted in an orderly and uninterrupted manner. Campus Public Safety partners focus on working with students, faculty, and staff in addressing the problems and/or concerns identified with safety and security.
We currently have a contract with Marina Security Services that cover the 4 Peralta Colleges, plus the District Service Center (DSC).
To contact Peralta's Public Safety Services, please call (510) 466-7236

Crime Prevention

Crime prevention can be enhanced by the vigilance and engagement of the entire community: faculty, staff, and students. Willingness to look out for each other and to report unusual situations and suspicious activities can improve safety and security for everyone.

Weapons Policy

The unauthorized use, possession, or storage of weapons, fireworks, or explosives is prohibited on the Peralta Community College District (PCCD) premises, at any PCCD-sponsored activity, or in vehicles parked on the premises. Weapons are defined as including, but not limited to, firearms, pellet guns, bows and arrows, martial arts equipment, switchblade knives, swords, large knives, clubs, and other blunt force instruments.

Health Services

Peralta Health Services will be at Laney College (for all PCCD students). On-site counselors will provide mental health services at each college. General service information is provided on the District Health Services website at https://www.peralta.edu/health-services/. Students should access individual college health services websites for scheduling and appointment times.

Jeanne Clery Disclosure

The Jeanne Clery Disclosure of Campus Security Policy and Campus Crime Statistics Act or Clery Act, codified at USC 1092(f) as part of the Higher Education Act of 1965, is a federal law that requires all colleges and universities to keep and disclose information timely and annually about specific crime on and near their respective campuses. These crime statistics can be found in the Peralta Community College Personal Safety Handbook at https://www.peralta.edu/campus-public-safety/personal-safety-handbooks and also in the more comprehensive Annual Security Report (A.S.R.) found at https://www.peralta.edu/campus-public-safety/annual-security-report.

Annual Security Report

The Peralta Community College District (PCCD) Annual Security Report (A.S.R.) is provided in accordance with the Crime Awareness and Campus Safety Act of 1990 and subsequent amendments, which led to its renaming the Jeanne Clery Act in 1998.

The A.S.R. is part of ongoing efforts to inform you of the safety programs and services available and the crimes reported to the Peralta Sheriff's Department, local police partners, and other campus security personnel. It also contains information about proactive steps you can take to help maintain a safe and secure campus for everyone.

For more information about the latest Peralta Community College District Annual Security Report, please visit https://www.peralta.edu/campus-public-safety/annual-security-report.

For more information about Peralta Public Safety Services and Crime Statistics, please visit: https://www.peralta.edu/campus-public-safety

Safety Services (continued)

Parking & Traffic Regulations

During the Summer and Fall 2024 terms, there were no fees for parking at College of Alameda, Laney College, or Merritt College. However, Peralta is looking to resume parking enforcement as outlined below in January 2025.

All provisions of the California Vehicle Code apply to individuals and vehicles being driven on and about campus property and parking lots. All vehicle codes, including 21113 C.V.C., are strictly enforced. The speed limit is five (5) m.p.h. in campus parking lots and property. Students may only park in designated student parking areas.

Persons must obey all California Vehicle Codes and carefully read and follow the campus parking and traffic signage. Illegally parked vehicles will be cited and/or towed at the owner's expense. For towed vehicles, contact Peralta Campus Public Safety Services at (510) 466-7236
College officials do not have the authority to rescind or arbitrate citation matters.

Students must not park in staff parking areas, red zones, yellow (loading zones), green 30-minute zones, or other unauthorized areas. Disabled student parking areas are available and posted with blue paint and handicapped accessible parking signs.

"Handicap Accessible" signs indicate that the area is accessible to persons with disabilities; they do not mean that it is designated for "Handicapped Parking."

Disabled students must also correctly display their daily or semester parking permit (and a Student I.D. Decal if they attend Laney) along with their D.M.V.-issued handicap placard and/or handicap license plate.
Staff must adequately display their staff parking permit along with their D.M.V.-issued disabled placard and/or disabled plate.

Daily parking permits expire at 10:45 p.m. each night, and the parking lot gates are locked and secured at 11:00 p.m. Overnight parking is not authorized, and vehicles will be towed at the owner's expense. (Contact Peralta Safety Services for towed vehicles at (510) 466-7236.
Visitors may park in the green 30 minutes zones at Merritt and College of Alameda if they are staying only 30 minutes or less. Visitors may park lawfully on the street at campuses with street parking (metered zones require coinage). Special guest permits may be obtained through the business offices and the Department of General Services in the District Services Center (D.S.C.).

Semester parking permits may be obtained for students parking at Laney, Merritt, and College of Alameda campuses in the Business Office or the Bursar's Office for each campus.

In addition to the daily parking permits, Laney College students must correctly display a "STUDENT I.D. DECAL" (hanging from the rear view mirror with the numbered side facing outward) in order to park in a student parking lot, or you will be cited.

Student I.D. Decals are issued initially at no charge and can be obtained from the Cashier's Office. (There is a $10.00 replacement cost for lost or stolen Student I.D. Decals).

Unlike Laney, Merritt, and College of Alameda, Berkeley City College has no parking lot. Therefore, Berkeley City College does not honor parking stickers from other Peralta Colleges. There is no designated public parking lot at Berkeley City College.

Safety Tips

- Keep vehicles, offices, classrooms, and other areas secured when practical.
- Keep valuable and/or easily portable items secured when possible
- Keep keys and emergency communication systems readily available
- Choose routes and locations that are better-lit, more familiar, and more secure when available.
- Travel, work, and study with potential assistance nearby when possible
- Analyze surroundings for opportunities to escape, hide, and obtain help and witnesses
- Analyze surroundings for potential criminal access, ambush, and activity
- Know the locations of emergency phones
- Know the locations and call numbers of emergency responders
- Practice describing people and events in a way that supports appropriate responses by others
- Opt-in for safety and security alert systems
- Notify others when working at unusual times or in unusual locations

Questions, suggestions, or concerns regarding campus safety and security may be directed to the Dispatch Office at (510) 466-7236. Your problems will be treated with confidentiality and care.

STAFF PARKING | STUDENT PARKING | BUS STOP | PARKING PERMIT MACHINES | STAIRS | ACCESSIBLE PARKING

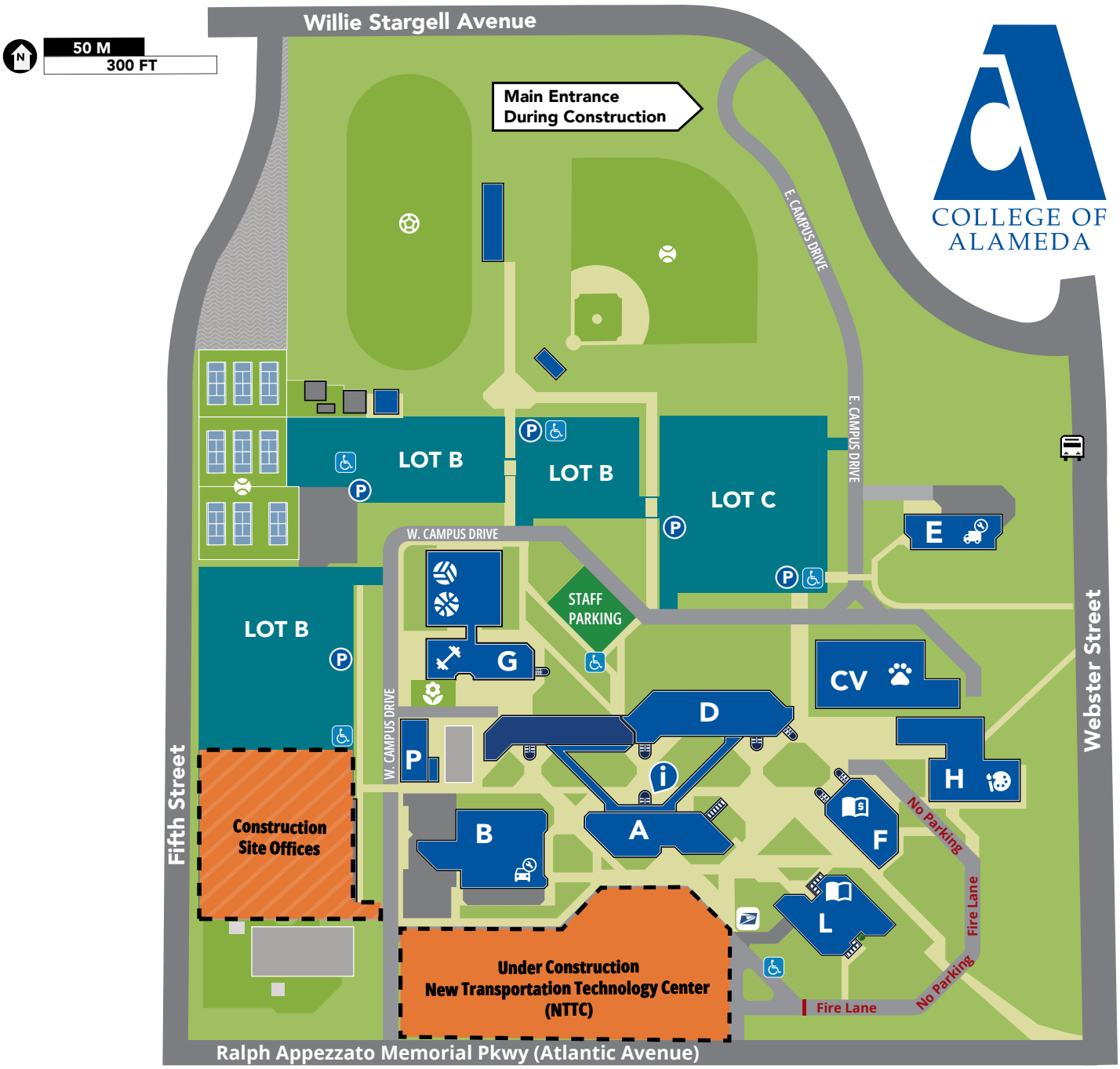

COLLEGE OF ALAMEDA

A BUILDING
Administration, Business Office, Cashier, Office of Instruction, President's Office, Student Services, Payroll, Welcome Center, Dental Assisting

B BUILDING
Auto Body, Automotive Technology

CV - COUGAR VILLAGE
Mental Health Services, One-Stop Center, Security Office

D BUILDING
FabLab, Student Accessibility Services (SAS), Anthropology, Business Department, Entrepreneurship Center

E BUILDING
Diesel Mechanics

F BUILDING
Bookstore, ASCOA, Student Activities & Campus Life, Lost & Found, Cafeteria

G BUILDING
Gym, Men's Locker Room, Music, Coaches, Dance, Woman's Locker Room, Athletics Director, Veteran's Center

H BUILDING
Apparel Design and Merchandising, Classrooms & Labs, Café & Public Seating, Facilities Dept, Faculty Offices, Liberal Studies and Language Arts Division Offices, Career and Workforce Education Division Offices

i INFORMATION BOOTH

L BUILDING
Library, Assessment, Learning Services, Open Computer Lab, Tutoring

P BUILDING
Alameda Science & Technology Institute

COLLEGE of ALAMEDA COUGARS

555 Ralph Appezzato Memorial Parkway, Alameda, CA 94501 • 510.522.7221 • alameda.edu