

LANEY COLLEGE

SPRING 2025

CLASS SCHEDULE



Spring Begins Tuesday January 21



Laney College
DREAM. FLOURISH. SUCCEED.

Welcome to Laney College

Greeting

Our staff, faculty and administrators are all dedicated to your success in 2024-2025. As Laney's President, I would like to invite you to register for classes at laney.edu and learn about our many services, learning communities, extracurricular activities (athletics, clubs, student organizations, and incredible learning communities.) We are proud of our SOAR program, which brings personal attention to you, our valued students.

This year we continue to offer a mix of classes both on campus and online. Be sure to make the selection that best fits your educational needs. Also, as you go through the semester, visit our tutoring center in the lower A building for support.

HOW DO WE SUPPORT YOU?

You can also borrow a laptop through Laney's Chromebook Loaner program for the whole semester. You can check one out today at the following link:<https://laney.edu/Online-Student-Services/Laney-College-Chromebook-Lending-Program/>

DO YOU NEED OTHER ASSISTANCE?

Financial Aid remains available. Visit our website at [Laney.Edu/Financial_aid](https://laney.edu/Financial_aid) for more information. To view our Campus and Community Resource Guide, along with information about vaccination clinics, health service and more, click here: https://laney.edu/student_activities/student-success-resources/

WHAT'S YOUR NEXT STEP?

Sign up today at <https://laney.edu/classes/>. To meet with a counselor by phone, call (510) 464-3152, or to schedule an online Zoom appointment, visit <https://laney.edu/counseling/schedule-counseling-appointment/> today.

Laney College is a great place where students succeed, and Laney is truly your community college.

Register today to start or continue your educational journey.

Sincerely,

Dr. Rudy Besikof
College President



900 Fallon St, Oakland, CA 94607

Laney College
DREAM. FLOURISH. SUCCEED.

Table of Contents

Welcome to Laney College	2
District Map	4
Spring 2025 Academic Calendar	5
Associate Degrees & Certificates.....	6
Final Exam Schedule	9
How to Read This Schedule	10
Course Offerings	12
Office of International Education.....	92
Campus Administration	93
Student Services	94
Learning Communities	97
Get hands-on Learning Experience.....	103
Scholarship Information.....	105
Admissions Information	106
Priority Enrollment Dates	107
Financial Assistance General Information	108
Financial Aid - How to Apply	109
Financial Aid - Frequently Asked Questions.....	110
Refund Information	111
Fees Information	112
California Dream Act.....	114
California College Promise Grant.....	115
Student Online Tools	116
Wait List FAQs	117
Add Deadlines.....	119
Prerequisite/Corequisite Policy & Procedures	120
College District Policies.....	121
Safety Services	125
Campus Map	127



Laney College
DREAM. FLOURISH. SUCCEED.

Mission Statement

Laney College's mission is to empower our community and to promote student success and social justice. We welcome and embrace Laney's diversity through serving the community's needs by providing certificates, degrees, transfer pathways, career education, and lifelong learning opportunities..

Accreditation

All Four Colleges within the Peralta Community College District are accredited by the Accrediting Commission for Community and Junior Colleges of the Western Association of Schools and Colleges, an institutional accrediting body recognized by the Commission on Recognition of Postsecondary Accreditation and the U.S. Department of Education.



If you wish to receive this publication in an alternative format, please contact the Student Accessibility Services (SAS) department on campus.



USE OF PHOTOGRAPHY

The Peralta Colleges, a non-profit California Community College, reserves the right to take and use photographs, video and electronic images of students and visitors taken on college property and at college-sponsored events for marketing and promotional purposes.

Objection must be made in writing to:

The Department of Marketing, Communication and Public Relations, 333 East 8th Street, Oakland, CA 94609

Published by the Peralta Community College District

District Map

Campus Locations

BERKELEY CITY COLLEGE

2050 Center St
Berkeley, CA 94704

COLLEGE OF ALAMEDA

555 Ralph Appezato Memorial Pkwy
Alameda, CA 94501

LANEY COLLEGE

900 Fallon Street
Oakland, CA 94607

MERRITT COLLEGE

12500 Campus Dr,
Oakland, CA 94619

DISTRICT OFFICE

333 East 8th Street
Oakland CA 94606

Governing Board

Bill Withrow, Area 1
Paulina Gonzalez- Brito, Area 2
Louis Quindlen, Area 3
Nicky González Yuen, Area 4
Cindi Napoli-Abella Reis, Area 5
Dyana Delfin Polk, Area 6
Sheweeet Yohannes, Area 7
Sophia Parmigiani, Student Trustee
Tammeil Gilkerson, Chancellor

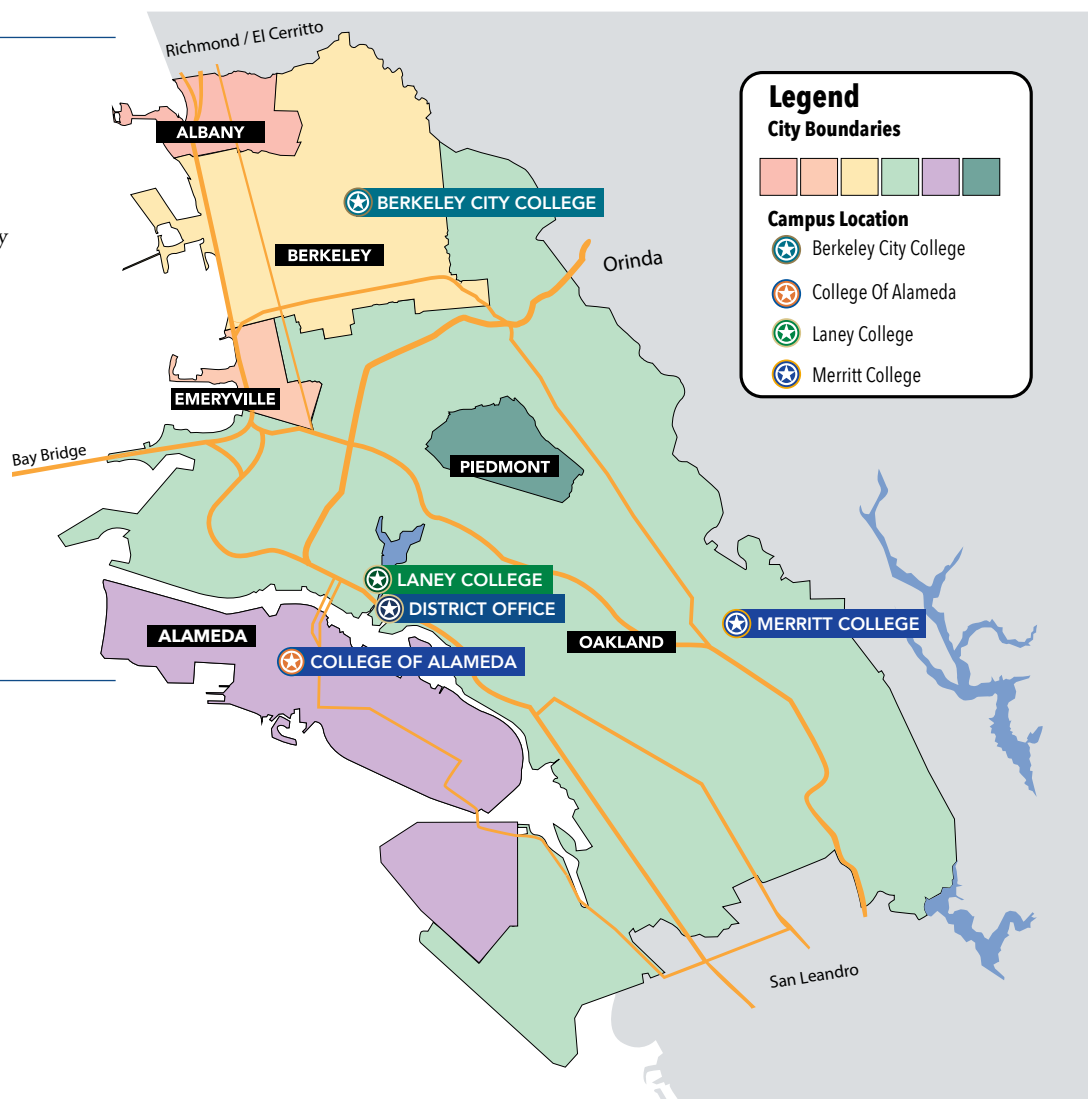

*Our immediate service area consists of the six cities within our district.
Each city is symbolized by one of the six books in the district's logo.*

Peralta Community College District

The Peralta Community College District, founded in 1964, includes Berkeley City College, College of Alameda, Laney College, and Merritt College. Serving about 30,000 students annually in northern Alameda County, these colleges offer a multicultural learning environment with two-year degrees, certificates, and university transfer programs. The district's mission focuses on social and economic transformation through quality education, equity, social justice, environmental sustainability, and partnerships.

Spring 2025 Academic Calendar

Date	Day	Description
January 7	T	Drop for Nonpayment of Tuition and Enrollment Fees
January 16-17	Th-F	Professional Days
January 20	M	Martin Luther King Jr's Birthday – Holiday Observance
January 21	T	Day and Evening Instruction Begins
January 25	S	Saturday Instruction Begins Last Day to Add without Permission Number or Add Card
January 31	F	Last Day to Add Regular Session Classes in person with a Permission Number on Add Card
February 2	Su	<ul style="list-style-type: none"> Last Day to Drop Regular Session Classes and Receive a Refund <i>Note: Short-term and open-entry classes must be dropped within 10% of the first class meeting to receive a refund</i> Last Day to Drop Regular Session Classes Without a "W" Appearing on Transcripts Last Day to Add Regular Session Classes online with an Instructor-issued Permission Number Census Due – Instructors Verify Enrollment in Classes
February 14 -17	F-M	Presidents' Birthday – Holiday Observance
March 11	T	Professional Day – No Instruction
March 14	F	Last Day to File Petitions for AA or AS Degree/Certificate
March 31 - April 6	M-Su	Spring Recess
March 31	M	Cesar Chavez – Holiday Observance
April 7	M	Second Census (60%) Due for Noncredit Online Classes
April 25	F	Last Day to Withdraw from Regular Session Classes and Receive a "W". All outstanding fees are due even if classes are dropped on this day. Attendance Verification Day – Instructors Verify Enrollment
May 16	F	Malcolm X's Birthday – Holiday Observance
May 17	S	Last Day to File for PASS/NO PASS Grading Option for Regular Session Classes
May 18-24	Su-S	Final Examinations
May 24	S	Saturday Instruction Ends Spring Semester Ends
May 26	M	Memorial Day – Holiday Observance
June 1	Su	Grade Roster/Roll books are Due

NOTE: Saturday classes begin January 25 and meet every Saturday except February 15 and April 5. Saturday classes end on May 24.

Dates are subject to change. To view the academic calendar online visit,
www.peralta.edu/admissions/academic-calendar-finals-schedule-enrollment-calendar

Associate Degrees & Certificates

The following is a list of study areas described in Laney's catalog for which Laney awards:

Associate in Arts (**AA**) degree

Associate in Science (**AS**) degree

Associate in Arts for Transfer (**AA-T**) degree

Associate in Science for Transfer (**AS-T**) degree

Certificate of Achievement (**CA**)

Certificate of Proficiency (**CP**)

Certificate of Competency (**CCy**)

Certificate of Completion (**CCT**)

The Associate in Arts for Transfer (AA-T) and the Associate in Science for Transfer (AS-T) are intended for students who plan to complete a Bachelor's degree in a similar major at a CSU campus.

The college also awards non-credit certificates (NC).

SUBJECT	DISCIPLINE	DEGREE
AFRAM	African American Studies	AA
	Social Justice: African American Studies	AA-T
ANTHR	Anthropology	AA-T
ARCH	Architecture	CA, AS
	Architecture Design & Drafting	CA
ART	Art	
	Ceramics	AA
	Digital Fabrication Technology - Art	CA
	Foundations of Art	CP
	Studio Arts	AA-T
ASAME	Asian American Studies	AA
BIOL	Biological Science	AS
	Biomanufacturing	CA
	Biomanufacturing Production	AS
	Science	AS
	Quality & Regulatory Practices	CCT
BNK-F	Banking and Finance	AS, CA
BUS	Business	
	Accounting	CA, AS
	Bookkeeping	CA
	Business Administration	CA, AS
	Business Administration 2.0	AS-T
	Business Information Systems	CA, AS
	Entrepreneurship	CA
	Marketing & Sales	CA, AS
	Retail Management	CA

SUBJECT	DISCIPLINE	DEGREE
CARP	Carpentry	CA
	Advanced Carpentry	CA, AS
	High Performance Building	CA
CHIN	Chinese	CA, AA
MUSIC-CM	Commercial Music	CA, AA
COMM	Communication Studies 2.0	AA-T
	Communication Studies	CA
	Language Arts	AA
CIS	Computer Information Systems	
	Computer Information Sciences	AS
	CIS/Computer Programming	AS
	Computer Programming with C++	CA
	Computer Programming with Java	CA
	Computer Systems Analysis	CA
	Data Analytics	AS
	Database Management with SQL	CA
	Data Science Fundamentals	CA
CONMT	Construction Management	CA, AS
	California Green & Sustainable Building Standards	CA
COSM	Cosmetology	AS
COUN	College Preparation and Orientation	CCy
	Liberal Arts: CSU GE Breadth	CA
	Liberal Arts: IGETC	CA

TABLE CONTINUES ►

SUBJECT	DISCIPLINE	DEGREE
CULIN	Culinary Arts	
	Advanced Culinary Techniques	CA
	Baking & Pastry	CA, AS
	Culinary Arts & Restaurant Management	CA, AS
	Culinary Foundations	CA
	Hospitality Management	AS-T
DANCE	Dance	AA
DANCFOLK	Ballet Dance Teaching Preparation and Performance	CA
	Jazz Dance Teaching Preparation and Performance	CA
	Joyful Movement Life Skills: Comprehensive Apparatus Training	CA
	Joyful Movement Life Skills: Mat Training	CA
	Joyful Movement Life Skills: Reformer Training	CA
	Modern Dance Teaching Preparation and Performance	CA
	World Folkloric Dance Teaching Preparation and Performance	CA
ECON	Economics	AA-T
E/ET	Electricity/Electronics Technology	
	Electrical Technology	CA, AS
	Residential Automated Cloud Based	CA
	Robotics & Mechatronics Controls	CA
	Solar Photovoltaic Professionals	CA
ENGIN	Engineering	
	Digital Fabrication Technology—Design & Engineering	CA
	Engineering	AS
	Engineering—Computer and Electrical	AS
ENGL	English	AA-T
	Academic Composition Skills	CCy
ESOL	English for Speakers of Other Language (ESOL)	
	Basic English	CCy
	ESOL Advanced	CA, CCy
	ESOL/Business Pathway	CA
	ESOL College Ready Skills	CCy
	ESOL Entry Level Employment Skills	CCy
	ESOL High Beginning	CCy
	ESOL High Intermediate	CA, CCy

SUBJECT	DISCIPLINE	DEGREE
	ESOL Intermediate	CA, CCy
	ESOL/Culinary Arts Pathway	CA
	ESOL/Ethnic Studies Pathway	CA
	Program Readiness for Multilingual Students	CA
	Vocational English for Speakers of Other Languages (VESOL)	CCy
ECT	Environmental Control Technology	
	Building Automated Systems	CA, AS
	Commercial HVAC Systems	CA, AS
	Refrigeration Technology	CA
	Residential and Light Commercial HVAC & Refrigeration	CA, AS
ETHST	Ethnic Studies	
	Ethnic Studies	AA
	Social Justice Studies: Ethnic Studies	AA-T
GEOG	Geography	AA-T
GRART	Graphic Arts	
	Applied Graphic Design/Digital Imaging	CA, AA
	Graphics in Motion	CA
HIST	History	AA-T
HUMAN	Humanities	AA
JOURN	Journalism	AA, AA-T
	Digital Newsgathering	CA
	Newsgathering and Reporting	CA
KIN	Kinesiology	AA-T
	Personal Trainer - Prep Certification	CP
LRNRE	Learning Resources	
	Quantitative Preparation for Skilled Trades	CCy
	Quantitative Preparation for Workforce	CCy
	Skilled Trades Apprenticeship and Civil Service Preparation	CCy
LCI	Legal & Community Interpretation	
	Translation & Interpreting - Spanish	CA
LIS	Research Skills	CCy
MACH	Machine Technology	AS
	Advanced Precision Machining	CA
	Basic Manufacturing	CA

TABLE CONTINUES ►

SUBJECT	DISCIPLINE	DEGREE
MACH	CNC Machining	CA
	Digital Fabrication Technology - Machine Technology	CA
	Industrial Maintenance	CA
	Manual Machining	CA
	Quality Control	CA
M/SVN	Management and Supervision	CA, AS
MATH	Mathematics	AS , AS-T
	Data Science	AS
MEDIA	Media Communication	
	AR/VR Immersive Design	CA
	Audio Visual Technology	CA
	Performance & Production for Video, Broadcast, and Digital Cinematography	CA, AS
	Offline & Online Editing with DaVinci Resolve	CCT
	Video Production for Video, Broadcast, and Digital Cinematography	CA, AS
M/LAT	Mexican and Latin-American Studies	
	Chicanx Latinx Studies	AA
	Social Justice: Chicanx & Latinx Studies	AA-T
MUSIC	Music	CA, AA,
	Music	AA-T
	Music Appreciation	CA
	Chinese Music	CA, AA
	Jazz	CA, AA

SUBJECT	DISCIPLINE	DEGREE
PHIL	Philosophy	AA-T
PHOTO	Photography	CA, AA
	Dark Room Photography	CP
	Photographic Foundations	CA
	Professional Lighting	CA
PHYS	Physics	AS-T
POSCI	Political Science	AA-T
PSYCH	Psychology	AA-T
SOCSC	Social Sciences	AA
	Global Studies	AA-T
SOC	Sociology	AA-T
SPFT	Motor Skills	CP
SPAN	Spanish	AA-T
	Indigenous Languages & Cultures - Mam	CA
	Spanish for Bilingual/Heritage Speakers	CA
	Spanish Language and Culture	CA
THART	Theatre Arts	AA, AA-T
WELD	Welding Technology	AS, CA
WDTEC	Wood Technology	CA
	Digital Fabrication Technology - Wood Technology	CA
	Fundamentals of Wood Technology	CA
	Fundamentals of Computer Numerical Control (CNC) Manufacturing	CA

Associate Degrees for Transfer (ADT / AA-T / AS-T)

If you complete an Associate Degree for Transfer—an Associate in Arts (AA-T) or Associate in Science for Transfer (AS-T) with a 2.0 GPA - you are guaranteed admission in your major or in a similar major at a California State University

Your courses include those in your major plus CSU General Education requirements or the Intersegmental General Education Transfer Curriculum (IGETC). Earning an AA-T or AS-T degree is also considered a factor in the University of California application comprehensive review! See your counselor about how you can earn a AA-T or AS-T degree

- | | | |
|--------------------------------|---------------------------|--|
| 1. Anthropology | 9. Hospitality Management | 17. Psychology |
| 2. Business Administration 2.0 | 10. Journalism | 18. Social Justice: African American Studies |
| 3. Communication Studies 2.0 | 11. Kinesiology | 19. Social Justice: Ethnic Studies |
| 4. Economics | 12. Mathematics | 20. Social Justice: ChicanX & LatinX Studies |
| 5. English | 13. Music | 21. Sociology |
| 6. Geography | 14. Philosophy | 22. Spanish |
| 7. Global Studies | 15. Physics | 23. Studio Arts |
| 8. History | 16. Political Science | 24. Theatre Arts |

Final Exam Schedule

Final Exam Schedule DAY CLASSES (Up to 4:30 p.m.)	
Final exams will be conducted for a two-hour period as per the following schedule:	
Classes that meet regularly at :	Will conduct final exam at:
8:00 a.m. and 8:30 a.m. M/W, M/W/F, or Daily	8:00 a.m. – 10:00 a.m. Mon. May 19
8:00 a.m. and 8:30 a.m. T/TH	8:00 a.m. – 10:00 a.m. Thurs. May 22
8:00 a.m. -10:00 a.m. W/F and F only classes	8:00 a.m.– 10:00 a.m. Fri. May 23
8:00 a.m. -10:00 a.m. Sat only classes	8:00 am – 10:00 am Sat. May 24
9:00 am. and 9:30 a.m. M/W, M/W/F, or Daily	8:00 a.m. – 10:00 a.m. Wed. May 21
9:00 a.m. and 9:30 a.m. T/TH	8:00 a.m. – 10:00 a.m. Tues. May 20
10:00 a.m. and 10:30 a.m. M/W, M/W/F, or Daily	10:30 a.m. – 12:30 p.m. Mon. May 19
10:00 a.m. and 10:30 a.m. T/TH	10:30 a.m. – 12:30 p.m. Tues. May 20
10:30 a.m. - 12:30 p.m. W/F and F only classes	10:30 a.m. – 12:30 p.m. Fri. May 23
10:30 a.m. - 12:30 p.m. Sat only classes	10:30 am – 12:30 p.m. Sat. May 24
11:00 a.m. and 11:30 a.m., M/W, M/W/F, or Daily	10:30 a.m. – 12:30 p.m. Wed. May 21
11:00 a.m. and 11:30 a.m. T/TH	10:30 a.m. – 12:30 p.m. Thurs. May 22
12:00 p.m., 12:30 p.m. and 1:00 p.m. M/W, M/W/F, or Daily	1:00 p.m.– 3:00 p.m. Mon. May 19
12:00 p.m., 12:30 p.m. and 1:00 p.m. T/TH	1:00 p.m.– 3:00 p.m. Tues. May 20
1:00 p.m. – 2:30 p.m. W/F and F only classes	1:00 p.m. – 3:00 p.m. Fri. May 23
1:00 p.m. – 2:30 p.m. Sat only classes	1:00 p.m. – 3:00 p.m. Sat. May 24
1:30 p.m. and 2:00 p.m. and 2:30 M/W, M/W/F, or Daily	1:00 p.m.– 3:00 p.m. Wed. May 21
1:30 p.m. and 2:00 p.m. and 2:30 p.m. T/TH	1:00 p.m. – 3:00 p.m. Thurs. May 22
3:00 p.m. and 3:30p.m. M/W, M/W/F, or Daily	3:30 p.m. – 5:30 p.m. Mon. May 19
3:00 p.m. and 3:30 p.m. T/TH	3:30 p.m. - 5:30 p.m. Tues. May 20
3:00 p.m. and 4:30 p.m. W/F and F only classes	3:30 p.m. – 5:30 p.m. Fri. May 23
3:00 p.m. and 4:30 p.m. Sat only classes	3:30 p.m. – 5:30 p.m. Sat. May 24
4:00 p.m. and 4:30 p.m. T/TH	3:30 p.m. – 5:30 p.m. Thur. May 22
4:00 p.m. and 4:30 p.m. M/W, M/W/F, or Daily	3:30 p.m. – 5:30 p.m. Wed. May 21
EVENING CLASSES (After 4:30 p.m.) and SATURDAY CLASSES (After 4:30 p.m.)	
Final examinations will be conducted as per the following schedule:	
Class which meet on:	Will conduct final exam on:
M/W or Monday only after 4:30 p.m.	6:30 – 8:30 p.m. Monday, May 19
T/TH or Tuesday only after 4:30 p.m.	6:30 – 8:30 p.m. Tuesday, May 20
Wednesday only after 4:30 p.m.	6:30 – 8:30 p.m. Wednesday, May 21
Thursday only after 4:30 p.m.	6:30 – 8:30 p.m. Thursday, May 22
Friday only after 4:30 p.m.	6:30 – 8:30 p.m. Friday, May 23
Saturday only after 4:30 p.m.	6:30 – 8:30 p.m. Saturday, May 24

The above Final Exam Schedule pertains to only the regular 17.5 week.

How to Read This Schedule

ADMINISTRATION OF JUSTICE

CODE	SEC	L/L HOURS	DAYS	INSTRUCTOR	ROOM	COLLEGE
------	-----	-----------	------	------------	------	---------

ADMINISTRATION OF JUSTICE **ADJUS**

** 21 INTRODUCTION TO ADMINISTRATION OF JUSTICE 3 UNITS

History and philosophy of administration of justice in America

43280	Lec	11:00-12:15 PM	MW	Wallace	A215	Merritt
-------	-----	----------------	----	---------	------	---------

43480	Lec			Wallace	ONLINE	Merritt
-------	-----	--	--	---------	--------	---------

Online class. This class has no required online meetings. Students are expected to log into their course multiple times a week and complete learning activities as directed. To access Peralta e-mail and Canvas, please visit <https://web.peralta.edu/portal/>.

COMMUNICATIONS

CODE	SEC	L/L HOURS	DAYS	INSTRUCTOR	ROOM	COLLEGE
------	-----	-----------	------	------------	------	---------

COMMUNICATIONS **COMM**

** 3 INTRODUCTION TO HUMAN COMMUNICATION 3 UNITS

Study of human communication

40239	Lec	6:30-9:20 PM	W	Thaning	ONLINE	Berkeley
-------	-----	--------------	---	---------	--------	----------

This is an Online Class. This class has both required online meetings and required online learning activities. Students must be available to meet online for the days/hours listed for this section and log into their course site multiple times a week to complete the online learning activities as directed. To access Peralta e-mail and Canvas, please visit <https://web.peralta.edu/portal/>.

- Section Indicator
- Discipline
- Course Number, Course Title, Number of Units
- Course Summary
- Section Needed for enrollment
- Time the Course is taught, not that some courses have more than one start or stop time.
- Days of the week course is taught – M=Monday, T=Tuesday, W=Wednesday, TH=Thursday, F=Friday, S=Saturday.
- Name of Instructor
- Room where the course is taught, see map on the back cover for location.
- College Campus – over 40% of students attend classes in more than one college per semester, Alameda=College of Alameda, Berkeley = Berkeley City College, Laney = Laney College, Merritt = Merritt College

- * Single Asterisk – Course is accepted for transfer credit to California State University (CSU) only.
- ** Double Asterisk – Course is accepted for transfer credit to California State University (CSU) and at the University of California (UC), within any limitations stipulated by UC
- Online Course
- Sections shaded in gray are weekend or evening courses
- Section Notes – Special notes regarding the section. If course is hybrid, meeting instructions will be located here.

Please Note:

- Classes will be offered in fully-online, hybrid, and in person modalities. We hope that you can find classes offered in the modality that works for your needs. Student and administrative services will be available in person and online. Please note; you will need to meet the vaccination guidelines which can be found at "Safe Peralta": <https://safe.peralta.edu/>
- **Classes subject to change**, please see online schedule for the latest information in Campus Solutions: sa.peralta.edu

ONLINE CLASSES

ANYWHERE... ANYTIME!

ONLINE CLASSES

- ♦ Have the same content as face-to-face Classes.
- ♦ Take place Online in Canvas instead of a physical classroom on campus.

HYBRID CLASSES

- ♦ Have the same content as face-to-face Classes.
- ♦ Offer some instruction Online in Canvas and also require some attendance in a physical classroom on campus

ONCE ENROLLED, Log in to Campus Solutions to get started: **SA.PERALTA.EDU**

A SUCCESSFUL ONLINE STUDENT IS:

Able to follow written directions and schedules
Proactive about contacting instructor
Self-motivated
Organized
Computer Literate



CAMPUS SOLUTIONS

The Following Courses are for **Spring 2025**

For a more up-to-date listing of classes, visit Campus Solutions at
sa.peralta.edu

CODE	SEC L/L HOURS	DAYS	INSTRUCTOR	ROOM	COLLEGE
------	---------------	------	------------	------	---------

AFRICAN-AMERICAN STUDIES**AFRAM****** 1 INTRODUCTION TO AFRICAN AMERICAN STUDIES 3 UNITS**

Overview of the field of African American Studies

21358 Lec Grisby ONLINE Laney
This class is a fully online course with no required on-campus or Zoom meetings. All instruction will be provided via the internet through the college learning management system Canvas. Under the days and times column, the schedule for this course reads "to be announced (TBA)" but there will NOT be any meetings announced. Classes you are registered for will appear in Canvas on the first day of class unless published earlier by your instructor. Questions? Contact your instructor at dgrisby@peralta.edu. All instructions and communications for this class will be sent to Peralta student email accounts. To access your student email account, go to www.peralta.edu and click on "For Students" on the left side. Then select "Student Email".

21853 Lec Grisby ONLINE Laney
This class is a fully online course with no required on-campus or Zoom meetings. All instruction will be provided via the internet through the college learning management system Canvas. Under the days and times column, the schedule for this course reads "to be announced (TBA)" but there will NOT be any meetings announced. Classes you are registered for will appear in Canvas on the first day of class unless published earlier by your instructor. Questions? Contact your instructor at dgrisby@peralta.edu. All instructions and communications for this class will be sent to Peralta student email accounts. To access your student email account, go to www.peralta.edu and click on "For Students" on the left side. Then select "Student Email".

**** 2 BLACK ECONOMICS 3 UNITS**

Concentration on those areas of the U.S. economy that affect African Americans the most

22088 Lec 9:00-10:15 AM TTh Crutison E211 Laney
Note: This class will be on the Laney campus at the times and in the location listed. All Laney buildings begin with L in the schedule. Classes you are registered for will appear in the Canvas course management system on the first day of class unless published earlier by your instructor. Questions? Contact your instructor at jcrutison@peralta.edu. All instructions and communications for this class will be sent to Peralta student email accounts. To access your student email account, go to www.peralta.edu and click on "For Students" on the left side. Then select "Student Email". cancelled low enrollment

**** 18 AFRICAN HERITAGE OF LATIN AMERICA 3 UNITS**

Survey of the influence of African people throughout Latin America

21447 Lec Seals ONLINE Laney
This class is a fully online course with no required on-campus or Zoom meetings. All instruction will be provided via the internet through the college learning management system Canvas. Under the days and times column, the schedule for this course reads "to be announced (TBA)" but there will NOT be any meetings announced. Classes you are registered for will appear in Canvas on the first day of class unless published earlier by your instructor. Questions? Contact your instructor at bseals@peralta.edu. All instructions and communications for this class will be sent to Peralta student email accounts. To access your student email account, go to www.peralta.edu and click on "For Students" on the left side. Then select "Student Email".

**** 26 AFRICAN AMERICAN CULTURE: BLACK MUSIC, ART, AND LITERATURE 3 UNITS**

Survey of current major black works and themes

21475 Lec Williams ONLINE Laney
This lecture section for this course is fully online with no required on-campus or Zoom meetings. All instruction will be provided via the internet through the college learning management system Canvas. Under the days and times column, the schedule for this course reads "to be announced (TBA)" but there will NOT be any meetings announced. Classes you are registered for will appear in Canvas on the first day of class unless published earlier by your instructor. Questions? Contact your instructor at ewilliams@peralta.edu. All instructions and communications for this class will be sent to Peralta student email accounts. To access your student email account, go to www.peralta.edu and click on "For Students" on the left side. Then select "Student Email".

CODE	SEC L/L HOURS	DAYS	INSTRUCTOR	ROOM	COLLEGE
------	---------------	------	------------	------	---------

21983 Lec Williams ONLINE Laney
Note: This class is partially on campus at the times and in the location listed and partially online. All Laney buildings begin with L in the schedule. The online portion of the class will not have set meeting times. Classes you are registered for will appear in Canvas on the first day of class unless published earlier by your instructor. Questions? Contact your instructor at ewilliams@peralta.edu. All instructions and communications for this class will be sent to Peralta student email accounts. To access your student email account, go to www.peralta.edu and click on "For Students" on the left side. Then select "Student Email".

21983 Lec 9:30-11:00 AM W Williams E202B Laney
Note: This class is partially on campus at the times and in the location listed and partially online. All Laney buildings begin with L in the schedule. The online portion of the class will not have set meeting times. Classes you are registered for will appear in Canvas on the first day of class unless published earlier by your instructor. Questions? Contact your instructor at ewilliams@peralta.edu. All instructions and communications for this class will be sent to Peralta student email accounts. To access your student email account, go to www.peralta.edu and click on "For Students" on the left side. Then select "Student Email".

23371 Lec Grisby ONLINE Laney
Join Umoja-UBAKA Program to enroll in this AFRAM 26 class. Apply at www.laney.edu/umoja-ubaka. For more info, email laney-umojaubaka@peralta.edu. AFRAM 26 is hybrid

23371 Lec 1:30-3:20 PM T Grisby EV7 Laney
Join Umoja-UBAKA Program to enroll in this AFRAM 26 class. Apply at www.laney.edu/umoja-ubaka. For more info, email laney-umojaubaka@peralta.edu. AFRAM 26 is hybrid

**** 29 AFRICAN AMERICAN EXPERIENCE THROUGH FILMS 3 UNITS**

African American historical and cultural experience in the United States

23571 Lec 5:00-7:50 PM Th Williams E202B Laney
Note: This class will be on the Laney campus at the times and in the location listed. All Laney buildings begin with L in the schedule. Classes you are registered for will appear in the Canvas course management system on the first day of class unless published earlier by your instructor. Questions? Contact your instructor at ewilliams@peralta.edu. All instructions and communications for this class will be sent to Peralta student email accounts. To access your student email account, go to www.peralta.edu and click on "For Students" on the left side. Then select "Student Email".

**** 30 AFRICAN-AMERICAN HISTORY: AFRICA TO 1865 3 UNITS**

Survey of the experience of African-Americans from their origins to the end of the Civil War

23042 Lec Williams ONLINE Laney
This class is a fully online course with no required on-campus or Zoom meetings. All instruction will be provided via the internet through the college learning management system Canvas. Under the days and times column, the schedule for this course reads "to be announced (TBA)" but there will NOT be any meetings announced. Classes you are registered for will appear in Canvas on the first day of class unless published earlier by your instructor. Questions? Contact your instructor at ewilliams@peralta.edu. All instructions and communications for this class will be sent to Peralta student email accounts. To access your student email account, go to www.peralta.edu and click on "For Students" on the left side. Then select "Student Email".

**** 31 AFRICAN-AMERICAN HISTORY: 1865 TO 1945 3 UNITS**

Survey of the experience of African-Americans in the United States from 1865 to 1945

21597 Lec Grisby ONLINE Laney
This class is a fully online course with no required on-campus or Zoom meetings. All instruction will be provided via the internet through the college learning management system Canvas. Under the days and times column, the schedule for this course reads "to be announced (TBA)" but there will NOT be any meetings announced. Classes you are registered for will appear in Canvas on the first day of class unless published earlier by your instructor. Questions? Contact your instructor at dgrisby@peralta.edu. All instructions and communications for this class will be sent to Peralta student email accounts. To access your student email account, go to www.peralta.edu and click on "For Students" on the left side. Then select "Student Email".

CODE	SEC L/L HOURS	DAYS	INSTRUCTOR	ROOM	COLLEGE
21984	Lec		Grisby	ONLINE	Laney
<i>Note: This class will be on the Laney campus at the times and in the location listed. All Laney buildings begin with L in the schedule. Classes you are registered for will appear in the Canvas course management system on the first day of class unless published earlier by your instructor. Questions? Contact your instructor at dgrisby@peralta.edu. All instructions and communications for this class will be sent to Peralta student email accounts. To access your student email account, go to www.peralta.edu and click on "For Students" on the left side. Then select "Student Email".</i>					
21984	Lec 9:30-11:20 AM	T	Grisby	F205	Laney
<i>Note: This class will be on the Laney campus at the times and in the location listed. All Laney buildings begin with L in the schedule. Classes you are registered for will appear in the Canvas course management system on the first day of class unless published earlier by your instructor. Questions? Contact your instructor at dgrisby@peralta.edu. All instructions and communications for this class will be sent to Peralta student email accounts. To access your student email account, go to www.peralta.edu and click on "For Students" on the left side. Then select "Student Email".</i>					
** 35	WOMEN OF COLOR				3 UNITS
Interdisciplinary examination of the lives of women of color in the U.S.					
21713	Lec		Christenson	ONLINE	Laney
<i>Note: This class is partially on campus at the times and in the location listed and partially online. All Laney buildings begin with L in the schedule. The online portion of the class will not have set meeting times. Classes you are registered for will appear in Canvas on the first day of class unless published earlier by your instructor. Questions? Contact your instructor at _____@peralta.edu. All instructions and communications for this class will be sent to Peralta student email accounts. To access your student email account, go to www.peralta.edu and click on "For Students" on the left side. Then select "Student Email".</i>					
21713	Lec 4:00-5:50 PM	W	Christenson	E211	Laney
<i>Note: This class is partially on campus at the times and in the location listed and partially online. All Laney buildings begin with L in the schedule. The online portion of the class will not have set meeting times. Classes you are registered for will appear in Canvas on the first day of class unless published earlier by your instructor. Questions? Contact your instructor at _____@peralta.edu. All instructions and communications for this class will be sent to Peralta student email accounts. To access your student email account, go to www.peralta.edu and click on "For Students" on the left side. Then select "Student Email".</i>					
21880	Lec		Staff	ONLINE	Laney
<i>This class is a fully online course with no required on-campus or Zoom meetings. All instruction will be provided via the internet through the college learning management system Canvas. Under the days and times column, the schedule for this course reads "to be announced (TBA)" but there will NOT be any meetings announced. Classes you are registered for will appear in Canvas on the first day of class unless published earlier by your instructor. Questions? Contact your instructor at _____@peralta.edu. All instructions and communications for this class will be sent to Peralta student email accounts. To access your student email account, go to www.peralta.edu and click on "For Students" on the left side. Then select "Student Email".</i>					
** 38	ENVIRONMENTAL RACISM AND JUSTICE				3 UNITS
American and global environmental policy and ethics concentrating on their impact on minorities and people of color					
21647	Lec		Seals	ONLINE	Laney
<i>This class is a fully online course with no required on-campus or Zoom meetings. All instruction will be provided via the internet through the college learning management system Canvas. Under the days and times column, the schedule for this course reads "to be announced (TBA)" but there will NOT be any meetings announced. Classes you are registered for will appear in Canvas on the first day of class unless published earlier by your instructor. Questions? Contact your instructor at bseals@peralta.edu. All instructions and communications for this class will be sent to Peralta student email accounts. To access your student email account, go to www.peralta.edu and click on "For Students" on the left side. Then select "Student Email".</i>					

CODE	SEC L/L HOURS	DAYS	INSTRUCTOR	ROOM	COLLEGE
ANTHROPOLOGY			ANTHR		
** 1	INTRODUCTION TO PHYSICAL ANTHROPOLOGY			3 UNITS	
Study of human beings and their ancestors					
21052	Lec 12:00-1:15 PM	MW	Staff	A271	Laney
<i>This class is a fully online course with no required on-campus or Zoom meetings. All instruction will be provided via the internet through the college learning management system Canvas. Under the days and times column, the schedule for this course reads "to be announced (TBA)" but there will NOT be any meetings announced. Classes you are registered for will appear in Canvas on the first day of class unless published earlier by your instructor. Questions? Contact your instructor at _____@peralta.edu. All instructions and communications for this class will be sent to Peralta student email accounts. To access your student email account, go to www.peralta.edu and click on "For Students" on the left side. Then select "Student Email".</i>					
21716	Lec 10:00-11:15 AM	MW	Staff	A271	Laney
<i>Note: This class will be on the Laney campus at the times and in the location listed. All Laney buildings begin with L in the schedule. Classes you are registered for will appear in the Canvas course management system on the first day of class unless published earlier by your instructor. Questions? Contact your instructor at _____@peralta.edu. All instructions and communications for this class will be sent to Peralta student email accounts. To access your student email account, go to www.peralta.edu and click on "For Students" on the left side. Then select "Student Email".</i>					
22065	Lec 10:00-11:15 AM	TTh	Staff	A271	Laney
<i>Note: This class will be on the Laney campus at the times and in the location listed. All Laney buildings begin with L in the schedule. Classes you are registered for will appear in the Canvas course management system on the first day of class unless published earlier by your instructor. Questions? Contact your instructor at _____@peralta.edu. All instructions and communications for this class will be sent to Peralta student email accounts. To access your student email account, go to www.peralta.edu and click on "For Students" on the left side. Then select "Student Email".</i>					
** 1L	PHYSICAL ANTHROPOLOGY LABORATORY			1 UNIT	
Adjunct laboratory to ANTHR 1					
PREREQUISITE OR COREQUISITE: ANTHR 1					
21717	Lab		Staff	ONLINE	Laney
<i>This lecture section for this course is fully online with no required on-campus or Zoom meetings. All instruction will be provided via the internet through the college learning management system Canvas. Under the days and times column, the schedule for this course reads "to be announced (TBA)" but there will NOT be any meetings announced. Classes you are registered for will appear in Canvas on the first day of class unless published earlier by your instructor. Questions? Contact your instructor at _____@peralta.edu. All instructions and communications for this class will be sent to Peralta student email accounts. To access your student email account, go to www.peralta.edu and click on "For Students" on the left side. Then select "Student Email".</i>					
22066	Lab 12:00-1:50 PM	TTh	Staff	A271	Laney
<i>Note: This lab section for this course will be on the Laney campus at the times and in the location listed. All Laney buildings begin with L in the schedule. Classes you are registered for will appear in the Canvas course management system on the first day of class unless published earlier by your instructor. Questions? Contact your instructor at _____@peralta.edu. All instructions and communications for this class will be sent to Peralta student email accounts. To access your student email account, go to www.peralta.edu and click on "For Students" on the left side. Then select "Student Email".</i>					
** 3	INTRODUCTION TO SOCIAL AND CULTURAL ANTHROPOLOGY			3 UNITS	
Cross-cultural analysis of social and cultural factors of human behavior in the recent past and present					
21646	Lec		Staff	ONLINE	Laney
<i>This class is a fully online course with no required on-campus or Zoom meetings. All instruction will be provided via the internet through the college learning management system Canvas. Under the days and times column, the schedule for this course reads "to be announced (TBA)" but there will NOT be any meetings announced. Classes you are registered for will appear in Canvas on the first day of class unless published earlier by your instructor. Questions?</i>					

CODE	SEC L/L HOURS	DAYS	INSTRUCTOR	ROOM	COLLEGE
Contact your instructor at _____@peralta.edu. All instructions and communications for this class will be sent to Peralta student email accounts. To access your student email account, go to www.peralta.edu and click on "For Students" on the left side. Then select "Student Email".					
** 7	MAGIC, RELIGION AND WITCHCRAFT		3 UNITS		
Comparative study of religion, magic, and supernatural beliefs and practices					
21443	Lec		Staff	ONLINE	Laney
This class is a fully online course with no required on-campus or Zoom meetings. All instruction will be provided via the internet through the college learning management system Canvas. Under the days and times column, the schedule for this course reads "to be announced (TBA)" but there will NOT be any meetings announced. Classes you are registered for will appear in Canvas on the first day of class unless published earlier by your instructor. Questions? Contact your instructor at _____@peralta.edu. All instructions and communications for this class will be sent to Peralta student email accounts. To access your student email account, go to www.peralta.edu and click on "For Students" on the left side. Then select "Student Email".					

ARCHITECTURE**ARCH**

** 10	INTRODUCTION TO ARCHITECTURE				1 UNIT
Introduction to the history and practice of architecture and related design professions					
23079	Lab 6:30-9:20 PM	Th	Staff	G239	Laney
	Lec 5:30-6:20 PM	Th	Staff	G239	Laney
23473	Lab 9:30-12:20 PM	S	Staff	G239	Laney
<i>Note: This class will be on the Laney campus at the times and in the location listed. All Laney buildings begin with L in the schedule. Classes you are registered for will appear in the Canvas course management system on the first day of class unless published earlier by your instructor. Questions? Contact your instructor at byu@peralta.edu. All instructions and communications for this class will be sent to Peralta student email accounts. To access your student email account, go to www.peralta.edu and click on "For Students" on the left side. Then select "Student Email".</i>					
	Lec 8:30-9:20 AM	S	Yu	G239	Laney
** 13	ARCHITECTURAL DRAFTING AND DESIGN I				4 UNITS
Two-and three-dimensional basic design principles					
PREREQUISITE: A/ET 211					
21289	Lab 2:30-5:20 PM	M W	Yu	G239	Laney
<i>Note: This class will be on the Laney campus at the times and in the location listed. All Laney buildings begin with L in the schedule. Classes you are registered for will appear in the Canvas course management system on the first day of class unless published earlier by your instructor. Questions? Contact your instructor at byu@peralta.edu. All instructions and communications for this class will be sent to Peralta student email accounts. To access your student email account, go to www.peralta.edu and click on "For Students" on the left side. Then select "Student Email".</i>					
	Lec 1:30-2:20 PM	M W	Yu	G239	Laney
** 23	ARCHITECTURAL DRAFTING AND DESIGN II				4 UNITS
Continuation of ARCH 13					
PREREQUISITE: A/ET 13					
21291	Lab 10:00-12:50 PM	M W	Yu	G239	Laney
<i>See College Class Schedule for additional Lecture time. Note: This class will be on the Laney campus at the times and in the location listed. All Laney buildings begin with L in the schedule. Classes you are registered for will appear in the Canvas course management system on the first day of class unless published earlier by your instructor. Questions? Contact your instructor at byu@peralta.edu. All instructions and communications for this class will be sent to Peralta student email accounts. To access your student email account, go to www.peralta.edu and click on "For Students" on the left side. Then select "Student Email".</i>					
	Lec 1:30-2:20 PM	M W	Yu	G239	Laney
<i>See College Class Schedule for additional Lecture time.</i>					

CODE	SEC L/L HOURS	DAYS	INSTRUCTOR	ROOM	COLLEGE
* 33	ARCHITECTURAL DRAFTING AND DESIGN III				4 UNITS
Continuation of ARCH 23					
PREREQUISITE: A/ET 23					
21293	Lab 10:00-12:50 PM	MW	Yu	G239	Laney
<i>See College Class Schedule for additional Lecture time. Note: This class will be on the Laney campus at the times and in the location listed. All Laney buildings begin with L in the schedule. Classes you are registered for will appear in the Canvas course management system on the first day of class unless published earlier by your instructor. Questions? Contact your instructor at byu@peralta.edu. All instructions and communications for this class will be sent to Peralta student email accounts. To access your student email account, go to www.peralta.edu and click on "For Students" on the left side. Then select "Student Email".</i>					
	Lec 1:30-2:20 PM	MW	Yu	G239	Laney
<i>See College Class Schedule for additional Lecture time.</i>					
** 35	PERSPECTIVE, SHADES AND SHADOWS I				2 UNITS
Development of skills in preparing three-dimensional linear illustrations					
PREREQUISITE: A/ET 211					
22040	Lab 6:30-9:20 PM	M	Staff	G239	Laney
<i>Note: This class will be on the Laney campus at the times and in the location listed. All Laney buildings begin with L in the schedule. Classes you are registered for will appear in the Canvas course management system on the first day of class unless published earlier by your instructor. Questions? Contact your instructor at cmiller@peralta.edu. All instructions and communications for this class will be sent to Peralta student email accounts. To access your student email account, go to www.peralta.edu and click on "For Students" on the left side. Then select "Student Email".</i>					
	Lec 5:30-6:20 PM	M	Staff	G239	Laney
* 43	ARCHITECTURAL DRAFTING AND DESIGN IV				4 UNITS
Continuation of ARCH 33					
PREREQUISITE: A/ET 33					
21295	Lab 10:00-12:50 PM	MW	Yu	G239	Laney
<i>See College Class Schedule for additional Lecture time. Note: This class will be on the Laney campus at the times and in the location listed. All Laney buildings begin with L in the schedule. Classes you are registered for will appear in the Canvas course management system on the first day of class unless published earlier by your instructor. Questions? Contact your instructor at byu@peralta.edu. All instructions and communications for this class will be sent to Peralta student email accounts. To access your student email account, go to www.peralta.edu and click on "For Students" on the left side. Then select "Student Email".</i>					
	Lec 1:30-2:20 PM	MW	Yu	G239	Laney
<i>See College Class Schedule for additional Lecture time.</i>					
** 45	PERSPECTIVE, SHADES AND SHADOWS II				2 UNITS
Continued development of skills in preparing three-dimensional linear illustrations					
PR: ARCH 35					
22042	Lab 6:30-9:20 PM	M	Staff	G239	Laney
<i>Note: This class will be on the Laney campus at the times and in the location listed. All Laney buildings begin with L in the schedule. Classes you are registered for will appear in the Canvas course management system on the first day of class unless published earlier by your instructor. Questions? Contact your instructor at cmiller@peralta.edu. All instructions and communications for this class will be sent to Peralta student email accounts. To access your student email account, go to www.peralta.edu and click on "For Students" on the left side. Then select "Student Email".</i>					
	Lec 5:30-6:20 PM	M	Staff	G239	Laney
* 121A	BEGINNING REVIT--BUILDING INFORMATION MODELING (BIM)				2 UNITS
Introduction to Building Information Modeling (BIM)					

CODE	SEC L/L HOURS	DAYS	INSTRUCTOR	ROOM	COLLEGE
23081	Lab 4:00-5:15 PM	MW	Staff	G270	Laney
<i>Note: This class will be on the Laney campus at the times and in the location listed. All Laney buildings begin with L in the schedule. Classes you are registered for will appear in the Canvas course management system on the first day of class unless published earlier by your instructor. Questions? Contact your instructor at _____@peralta.edu. All instructions and communications for this class will be sent to Peralta student email accounts. To access your student email account, go to www.peralta.edu and click on "For Students" on the left side. Then select "Student Email".</i>					
	Lec 3:30-4:00 PM	MW	Staff	G270	Laney
* 121B	ADVANCED REVIT--BUILDING INFORMATION MODELING (BIM)				2 UNITS
Advanced REVIT software for Building Information Modeling (BIM)					
PREREQUISITE: A/ET 121A					
23083	Lab 7:00-9:50 PM	W	Ramsey	ONLINE	Laney
<i>This course is 100% online and has required live online meetings at the times listed in the schedule. Directions on how to access the meetings will be included in your Canvas page and on the syllabus. Classes you are registered for will appear in Canvas on the first day of class unless published earlier by your instructor. Questions? Contact your instructor at gramsey@peralta.edu. All instructions and communications for this class will be sent to Peralta student email accounts. To access your student email account, go to www.peralta.edu and click on "For Students" on the left side. Then select "Student Email".</i>					
	Lec 6:00-6:50 PM	W	Ramsey	ONLINE	Laney
* 125	DIGITAL TOOLS FOR ARCHITECTURE AND DESIGN				3 UNITS
Computer modeling and illustration using primarily Sketchup, Rhino, and Photoshop					
22051	Lab 7:00-8:50 PM	TTh	Staff	G240	Laney
	Lec 6:00-6:50 PM	TTh	Staff	G240	Laney
200	SPECIAL PROJECTS LABORATORY				2 UNITS
Open laboratory					
PREREQUISITE: A/ET 23					
21296	Lab 10:00-12:50 PM	W	Yu	G239	Laney
<i>See College Class Schedule for additional Lecture time. Note: This class will be on the Laney campus at the times and in the location listed. All Laney buildings begin with L in the schedule. Classes you are registered for will appear in the Canvas course management system on the first day of class unless published earlier by your instructor. Questions? Contact your instructor at byu@peralta.edu. All instructions and communications for this class will be sent to Peralta student email accounts. To access your student email account, go to www.peralta.edu and click on "For Students" on the left side. Then select "Student Email".</i>					

ART

ART

** 1	INTRODUCTION TO ART HISTORY				3 UNITS
	Introduction to art purposes, principles and forms				
21590	Lec 10:00-11:15 AM	MW	Staff	AC110	Laney
<i>Note: This class will be on the Laney campus at the times and in the location listed. All Laney buildings begin with L in the schedule. Classes you are registered for will appear in the Canvas course management system on the first day of class unless published earlier by your instructor. Questions? Contact your instructor at emilygui@peralta.edu. All instructions and communications for this class will be sent to Peralta student email accounts. To access your student email account, go to www.peralta.edu and click on "For Students" on the left side. Then select "Student Email".</i>					
22128	Lec		Staff	ONLINE	Laney
<i>This class is a fully online course with no required on-campus or Zoom meetings. All instruction will be provided via the internet through the college learning management system Canvas. Under the days and times column, the schedule for this course reads "to be announced (TBA)" but there will NOT be any meetings announced. Classes you are registered for will appear in Canvas on the first day of class unless published earlier by your instructor. Questions? Contact your instructor at htandeta@peralta.edu. All instructions and communications for this class will be sent to Peralta student email accounts. To access your student</i>					

CODE	SEC L/L HOURS	DAYS	INSTRUCTOR	ROOM	COLLEGE
email account, go to www.peralta.edu and click on "For Students" on the left side. Then select "Student Email".					
** 5	HISTORY OF ASIAN ART (PAST TO PRESENT)				3 UNITS
Major visual art and architecture of Asia					
21580	Lec		Staff	ONLINE	Laney
This class is a fully online course with no required on-campus or Zoom meetings. All instruction will be provided via the internet through the college learning management system Canvas. Under the days and times column, the schedule for this course reads "to be announced (TBA)" but there will NOT be any meetings announced. Classes you are registered for will appear in Canvas on the first day of class unless published earlier by your instructor. Questions? Contact your instructor at htandeta@peralta.edu . All instructions and communications for this class will be sent to Peralta student email accounts. To access your student email account, go to www.peralta.edu and click on "For Students" on the left side. Then select "Student Email".					
** 7	HISTORY OF AFRICAN AMERICAN ART (PAST TO PRESENT)				3 UNITS
Development of the African American visual artist in the Americas					
21581	Lec		Staff	ONLINE	Laney
This class is a fully online course with no required on-campus or Zoom meetings. All instruction will be provided via the internet through the college learning management system Canvas. Under the days and times column, the schedule for this course reads "to be announced (TBA)" but there will NOT be any meetings announced. Classes you are registered for will appear in Canvas on the first day of class unless published earlier by your instructor. Questions? Contact your instructor at fwarren@peralta.edu . All instructions and communications for this class will be sent to Peralta student email accounts. To access your student email account, go to www.peralta.edu and click on "For Students" on the left side. Then select "Student Email".					
** 20	BEGINNING DRAWING AND COMPOSITION				3 UNITS
Freehand drawing with various media					
21904	Lab 7:00-8:50 PM	M W	Staff	AC125	Laney
	Lec 6:00-6:50 PM	M W	Staff	AC125	Laney
** 21	CONTINUING DRAWING AND COMPOSITION				2 UNITS
Continuation of topics of composition and drawing techniques in relation to drawing as a fine art					
21906	Lab 7:00-8:15 PM	M W	Staff	AC125	Laney
	Lec 6:00-6:30 PM	M W	Staff	AC125	Laney
** 22	INTERMEDIATE DRAWING AND COMPOSITION				3 UNITS
Exploration of artistic concepts, styles, and creative expression related to intermediate-level drawing, complex subject matter and concepts using a variety of drawing mediums, techniques, and methodologies					
21908	Lab 7:00-8:50 PM	M W	Staff	AC125	Laney
	Lec 6:00-6:50 PM	M W	Staff	AC125	Laney
** 23	ADVANCED DRAWING AND COMPOSITION				3 UNITS
Advanced drawing techniques applied to selected subjects and goals					
21910	Lab 7:00-8:50 PM	M W	Staff	AC125	Laney
	Lec 6:00-6:50 PM	M W	Staff	AC125	Laney
** 24	SPECIAL PROJECTS: DRAWING				2 UNITS
Independent exploration and experimentation in special areas of drawing					
21912	Lab 7:00-8:15 PM	M W	Staff	AC125	Laney

CODE	SEC L/L HOURS	DAYS	INSTRUCTOR	ROOM	COLLEGE
	Lec 7:00-7:30 PM	MW	Staff	AC125	Laney
** 40	COLOR DYNAMICS: THE INTERACTION OF COLOR				3 UNITS
	Color interaction as developed by Josef Albers whose discoveries are widely used today in all the visual arts				
21299	Lab 2:00-3:50 PM	TTh	Echevarria	AC125	Laney
	<i>Note: This class will be on the Laney campus at the times and in the location listed. All Laney buildings begin with L in the schedule. Classes you are registered for will appear in the Canvas course management system on the first day of class unless published earlier by your instructor. Questions? Contact your instructor at _____@peralta.edu. All instructions and communications for this class will be sent to Peralta student email accounts. To access your student email account, go to www.peralta.edu and click on "For Students" on the left side. Then select "Student Email".</i>				
	Lec 1:00-1:50 PM	TTh	Echevarria	AC125	Laney
** 47	3-D VISUAL DESIGN				3 UNITS
	Introduction to the concepts, applications, and historical references related to three-dimensional design and spatial composition				
23418	Lab 10:00-11:50 AM	MW	Staff	AC120	Laney
	<i>Note: This class will be on the Laney campus at the times and in the location listed. All Laney buildings begin with L in the schedule. Classes you are registered for will appear in the Canvas course management system on the first day of class unless published earlier by your instructor. Questions? Contact your instructor at _____@peralta.edu. All instructions and communications for this class will be sent to Peralta student email accounts. To access your student email account, go to www.peralta.edu and click on "For Students" on the left side. Then select "Student Email".</i>				
	Lec 9:00-9:50 AM	MW	Staff	AC120	Laney
** 50	BEGINNING PAINTING				3 UNITS
	Emphasis on the basic techniques of oil or acrylic painting				
21324	Lab 12:00-3:50 PM	F	Echevarria	AC125	Laney
	<i>Note: This class will be on the Laney campus at the times and in the location listed. All Laney buildings begin with L in the schedule. Classes you are registered for will appear in the Canvas course management system on the first day of class unless published earlier by your instructor. Questions? Contact your instructor at _____@peralta.edu. All instructions and communications for this class will be sent to Peralta student email accounts. To access your student email account, go to www.peralta.edu and click on "For Students" on the left side. Then select "Student Email".</i>				
	Lec 10:00-11:50 AM	F	Echevarria	AC125	Laney
** 51	CONTINUING PAINTING				2 UNITS
	Continuation of ART 50				
21055	Lab 12:00-1:50 PM	F	Echevarria	AC125	Laney
	<i>Note: This class will be on the Laney campus at the times and in the location listed. All Laney buildings begin with L in the schedule. Classes you are registered for will appear in the Canvas course management system on the first day of class unless published earlier by your instructor. Questions? Contact your instructor at _____@peralta.edu. All instructions and communications for this class will be sent to Peralta student email accounts. To access your student email account, go to www.peralta.edu and click on "For Students" on the left side. Then select "Student Email".</i>				
	Lec 10:00-10:50 AM	F	Echevarria	AC125	Laney
** 52	INTERMEDIATE PAINTING				3 UNITS
	Intermediate-level development of skills, composition and techniques, application of color theory, concepts, style, and creative expression in acrylic, oil, and mixed media; development of personal approach to content and materials in relation to historical and contemporary approaches to painting				
21057	Lab 12:00-3:50 PM	F	Echevarria	AC125	Laney
	<i>Note: This class will be on the Laney campus at the times and in the location</i>				

CODE	SEC L/L HOURS	DAYS	INSTRUCTOR	ROOM	COLLEGE
	<i>listed. All Laney buildings begin with L in the schedule. Classes you are registered for will appear in the Canvas course management system on the first day of class unless published earlier by your instructor. Questions? Contact your instructor at _____@peralta.edu. All instructions and communications for this class will be sent to Peralta student email accounts. To access your student email account, go to www.peralta.edu and click on "For Students" on the left side. Then select "Student Email".</i>				
	Lec 10:00-11:50 AM	F	Echevarria	AC125	Laney
** 53	ADVANCED PAINTING				3 UNITS
	Continuation of ART 52				
21059	Lab 12:00-3:50 PM	F	Echevarria	AC125	Laney
	<i>Note: This class will be on the Laney campus at the times and in the location listed. All Laney buildings begin with L in the schedule. Classes you are registered for will appear in the Canvas course management system on the first day of class unless published earlier by your instructor. Questions? Contact your instructor at _____@peralta.edu. All instructions and communications for this class will be sent to Peralta student email accounts. To access your student email account, go to www.peralta.edu and click on "For Students" on the left side. Then select "Student Email".</i>				
	Lec 10:00-11:50 AM	F	Echevarria	AC125	Laney
** 54	SPECIAL PROJECTS: PAINTING				2 UNITS
	Continued study and skill development with oil and acrylics				
21061	Lab 12:00-2:50 PM	F	Echevarria	AC125	Laney
	<i>Note: This class will be on the Laney campus at the times and in the location listed. All Laney buildings begin with L in the schedule. Classes you are registered for will appear in the Canvas course management system on the first day of class unless published earlier by your instructor. Questions? Contact your instructor at _____@peralta.edu. All instructions and communications for this class will be sent to Peralta student email accounts. To access your student email account, go to www.peralta.edu and click on "For Students" on the left side. Then select "Student Email".</i>				
	Lec 10:00-10:50 AM	F	Echevarria	AC125	Laney
** 71	CONTINUING SCULPTURE				2 UNITS
	Continuation of ART 176				
	PREREQUISITE(S): ART 176				
23420	Lab 1:00-3:50 PM	T	Bassett	AC120	Laney
	Lec 10:00-10:50 AM	T	Bassett	AC120	Laney
** 74	SPECIAL PROJECTS: SCULPTURE				2 UNITS
	Continuation of ART 71				
23422	Lab 1:00-3:50 PM	T	Bassett	AC120	Laney
	Lec 10:00-10:50 AM	T	Bassett	AC120	Laney
** 76	CONTINUING FIGURE SCULPTURE				3 UNITS
	Continuation of ART 75				
21615	Lab 12:00-3:50 PM	Th	Staff	AC120	Laney
	<i>See College Class Schedule for additional Lecture time. Note: This class will be on the Laney campus at the times and in the location listed. All Laney buildings begin with L in the schedule. Classes you are registered for will appear in the Canvas course management system on the first day of class unless published earlier by your instructor. Questions? Contact your instructor at _____@peralta.edu. All instructions and communications for this class will be sent to Peralta student email accounts. To access your student email account, go to www.peralta.edu and click on "For Students" on the left side. Then select "Student Email".</i>				
	Lec 10:00-11:50 AM	Th	Staff	AC120	Laney
	<i>See College Class Schedule for additional Lecture time.</i>				
** 77	INTERMEDIATE FIGURE SCULPTURE				3 UNITS
	Direct modeling from the live model				
21654	Lab 12:00-3:50 PM	Th	Staff	AC120	Laney
	<i>See College Class Schedule for additional Lecture time. Note: This class will be on the Laney campus at the times and in the location listed. All Laney buildings begin with L in the schedule. Classes you are registered for will appear in the</i>				

CODE	SEC L/L HOURS	DAYS	INSTRUCTOR	ROOM	COLLEGE
Canvas course management system on the first day of class unless published earlier by your instructor. Questions? Contact your instructor at _____@peralta.edu. All instructions and communications for this class will be sent to Peralta student email accounts. To access your student email account, go to www.peralta.edu and click on "For Students" on the left side. Then select "Student Email".					
	Lec 10:00-11:50 AM	Th	Staff	AC120	Laney
See College Class Schedule for additional Lecture time.					
** 78	ADVANCED FIGURE SCULPTURE				3 UNITS
Continuation of ART 77					
21617	Lab 12:00-3:50 PM	Th	Staff	AC120	Laney
See College Class Schedule for additional Lecture time. Note: This class will be on the Laney campus at the times and in the location listed. All Laney buildings begin with L in the schedule. Classes you are registered for will appear in the Canvas course management system on the first day of class unless published earlier by your instructor. Questions? Contact your instructor at _____@peralta.edu. All instructions and communications for this class will be sent to Peralta student email accounts. To access your student email account, go to www.peralta.edu and click on "For Students" on the left side. Then select "Student Email".					
	Lec 10:00-11:50 AM	Th	Staff	AC120	Laney
See College Class Schedule for additional Lecture time.					
** 79	SPECIAL PROJECTS: FIGURE SCULPTURE				2 UNITS
Continued study and skill development in advanced figure sculpture projects					
21656	Lab 12:00-2:50 PM	Th	Staff	AC120	Laney
See College Class Schedule for additional Lecture time. Note: This class will be on the Laney campus at the times and in the location listed. All Laney buildings begin with L in the schedule. Classes you are registered for will appear in the Canvas course management system on the first day of class unless published earlier by your instructor. Questions? Contact your instructor at _____@peralta.edu. All instructions and communications for this class will be sent to Peralta student email accounts. To access your student email account, go to www.peralta.edu and click on "For Students" on the left side. Then select "Student Email".					
	Lec 10:00-10:50 AM	Th	Staff	AC120	Laney
See College Class Schedule for additional Lecture time.					
** 80	BEGINNING CERAMICS				3 UNITS
Introduction to ceramics					
21658	Lab 2:00-3:50 PM	MW	Bassett	AC135	Laney
Note: This class will be on the Laney campus at the times and in the location listed. All Laney buildings begin with L in the schedule. Classes you are registered for will appear in the Canvas course management system on the first day of class unless published earlier by your instructor. Questions? Contact your instructor at _____@peralta.edu. All instructions and communications for this class will be sent to Peralta student email accounts. To access your student email account, go to www.peralta.edu and click on "For Students" on the left side. Then select "Student Email".					
	Lec 1:00-1:50 PM	MW	Bassett	AC135	Laney
21844	Lab 12:30-4:20 PM	Th	Bassett	AC135	Laney
Note: This class will be on the Laney campus at the times and in the location listed. All Laney buildings begin with L in the schedule. Classes you are registered for will appear in the Canvas course management system on the first day of class unless published earlier by your instructor. Questions? Contact your instructor at mstorm@peralta.edu. All instructions and communications for this class will be sent to Peralta student email accounts. To access your student email account, go to www.peralta.edu and click on "For Students" on the left side. Then select "Student Email".					
	Lec 10:30-12:20 PM	Th	Bassett	AC135	Laney
** 81	CONTINUING CERAMICS				3 UNITS
Continuation of ART 80					
21660	Lab 2:00-3:50 PM	MW	Bassett	AC135	Laney
Note: This class will be on the Laney campus at the times and in the location listed. All Laney buildings begin with L in the schedule. Classes you are registered for will appear in the Canvas course management system on the first day of class					

CODE	SEC L/L HOURS	DAYS	INSTRUCTOR	ROOM	COLLEGE
unless published earlier by your instructor. Questions? Contact your instructor at _____@peralta.edu. All instructions and communications for this class will be sent to Peralta student email accounts. To access your student email account, go to www.peralta.edu and click on "For Students" on the left side. Then select "Student Email".					
	Lec 1:00-1:50 PM	MW	Bassett	AC135	Laney
21846	Lab 12:30-4:20 PM	Th	Bassett	AC135	Laney
Note: This class will be on the Laney campus at the times and in the location listed. All Laney buildings begin with L in the schedule. Classes you are registered for will appear in the Canvas course management system on the first day of class unless published earlier by your instructor. Questions? Contact your instructor at mstorm@peralta.edu. All instructions and communications for this class will be sent to Peralta student email accounts. To access your student email account, go to www.peralta.edu and click on "For Students" on the left side. Then select "Student Email".					
	Lec 10:30-12:20 PM	Th	Bassett	AC135	Laney
** 82	INTERMEDIATE CERAMICS				3 UNITS
Continuation of ART 81					
21662	Lab 2:00-3:50 PM	MW	Bassett	AC135	Laney
Note: This class will be on the Laney campus at the times and in the location listed. All Laney buildings begin with L in the schedule. Classes you are registered for will appear in the Canvas course management system on the first day of class unless published earlier by your instructor. Questions? Contact your instructor at _____@peralta.edu. All instructions and communications for this class will be sent to Peralta student email accounts. To access your student email account, go to www.peralta.edu and click on "For Students" on the left side. Then select "Student Email".					
	Lec 1:00-1:50 PM	MW	Bassett	AC135	Laney
21848	Lab 12:30-4:20 PM	Th	Bassett	AC135	Laney
Note: This class will be on the Laney campus at the times and in the location listed. All Laney buildings begin with L in the schedule. Classes you are registered for will appear in the Canvas course management system on the first day of class unless published earlier by your instructor. Questions? Contact your instructor at mstorm@peralta.edu. All instructions and communications for this class will be sent to Peralta student email accounts. To access your student email account, go to www.peralta.edu and click on "For Students" on the left side. Then select "Student Email".					
	Lec 10:30-12:20 PM	Th	Bassett	AC135	Laney
** 83	ADVANCED CERAMICS				3 UNITS
Continuation of ART 82					
21664	Lab 2:00-3:50 PM	MW	Bassett	AC135	Laney
Note: This class will be on the Laney campus at the times and in the location listed. All Laney buildings begin with L in the schedule. Classes you are registered for will appear in the Canvas course management system on the first day of class unless published earlier by your instructor. Questions? Contact your instructor at _____@peralta.edu. All instructions and communications for this class will be sent to Peralta student email accounts. To access your student email account, go to www.peralta.edu and click on "For Students" on the left side. Then select "Student Email".					
	Lec 1:00-1:50 PM	MW	Bassett	AC135	Laney
21850	Lab 12:30-4:20 PM	Th	Bassett	AC135	Laney
Note: This class will be on the Laney campus at the times and in the location listed. All Laney buildings begin with L in the schedule. Classes you are registered for will appear in the Canvas course management system on the first day of class unless published earlier by your instructor. Questions? Contact your instructor at mstorm@peralta.edu. All instructions and communications for this class will be sent to Peralta student email accounts. To access your student email account, go to www.peralta.edu and click on "For Students" on the left side. Then select "Student Email".					
	Lec 10:30-12:20 PM	Th	Bassett	AC135	Laney
** 84	SPECIAL PROJECTS: CERAMICS				2 UNITS
Exploration and experimentation in special areas of ceramics					
21666	Lab 3:00-5:50 PM	MW	Bassett	AC135	Laney
Note: This class will be on the Laney campus at the times and in the location listed. All Laney buildings begin with L in the schedule. Classes you are registered					

CODE	SEC L/L HOURS	DAYS	INSTRUCTOR	ROOM	COLLEGE
for will appear in the Canvas course management system on the first day of class unless published earlier by your instructor. Questions? Contact your instructor at _____@peralta.edu. All instructions and communications for this class will be sent to Peralta student email accounts. To access your student email account, go to www.peralta.edu and click on "For Students" on the left side. Then select "Student Email".					
21852	Lec 1:00-1:50 PM	M W	Bassett	AC135	Laney
	Lab 12:30-3:20 PM	Th	Bassett	AC135	Laney
Note: This class will be on the Laney campus at the times and in the location listed. All Laney buildings begin with L in the schedule. Classes you are registered for will appear in the Canvas course management system on the first day of class unless published earlier by your instructor. Questions? Contact your instructor at mstorm@peralta.edu. All instructions and communications for this class will be sent to Peralta student email accounts. To access your student email account, go to www.peralta.edu and click on "For Students" on the left side. Then select "Student Email".					
Lec 10:30-11:20 AM		Th	Bassett	AC135	Laney
** 100	BEGINNING PRINTMAKING				3 UNITS
Combinations of printmaking processes					
21621	Lab 2:00-3:50 PM	M W	Echevarria	AC125	Laney
	Note: This class will be on the Laney campus at the times and in the location listed. All Laney buildings begin with L in the schedule. Classes you are registered for will appear in the Canvas course management system on the first day of class unless published earlier by your instructor. Questions? Contact your instructor at egui@peralta.edu. All instructions and communications for this class will be sent to Peralta student email accounts. To access your student email account, go to www.peralta.edu and click on "For Students" on the left side. Then select "Student Email".				
Lec 1:00-1:50 PM		M W	Echevarria	AC125	Laney
** 101	CONTINUING PRINTMAKING				3 UNITS
Continuation of ART 100					
21623	Lab 2:00-3:50 PM	M W	Echevarria	AC125	Laney
	Note: This class will be on the Laney campus at the times and in the location listed. All Laney buildings begin with L in the schedule. Classes you are registered for will appear in the Canvas course management system on the first day of class unless published earlier by your instructor. Questions? Contact your instructor at _____@peralta.edu. All instructions and communications for this class will be sent to Peralta student email accounts. To access your student email account, go to www.peralta.edu and click on "For Students" on the left side. Then select "Student Email".				
Lec 1:00-1:50 PM		M W	Echevarria	AC125	Laney
** 102	INTERMEDIATE PRINTMAKING				3 UNITS
Continuation of ART 101					
21625	Lab 2:00-3:50 PM	M W	Echevarria	AC125	Laney
	Note: This class will be on the Laney campus at the times and in the location listed. All Laney buildings begin with L in the schedule. Classes you are registered for will appear in the Canvas course management system on the first day of class unless published earlier by your instructor. Questions? Contact your instructor at _____@peralta.edu. All instructions and communications for this class will be sent to Peralta student email accounts. To access your student email account, go to www.peralta.edu and click on "For Students" on the left side. Then select "Student Email".				
Lec 1:00-1:50 PM		M W	Echevarria	AC125	Laney
** 103	ADVANCED PRINTMAKING				3 UNITS
Continuation of ART 102					
21627	Lab 2:00-3:50 PM	M W	Echevarria	AC125	Laney
	Note: This class will be on the Laney campus at the times and in the location listed. All Laney buildings begin with L in the schedule. Classes you are registered for will appear in the Canvas course management system on the first day of class unless published earlier by your instructor. Questions? Contact your instructor at _____@peralta.edu. All instructions and communications for this class will be sent to Peralta student email accounts. To access your student email account, go to www.peralta.edu and click on "For Students" on the left side. Then select "Student Email".				
Lec 1:00-1:50 PM		M W	Echevarria	AC125	Laney

CODE	SEC L/L HOURS	DAYS	INSTRUCTOR	ROOM	COLLEGE
** 117 SPECIAL PROJECTS: PRINTMAKING 2 UNITS					
Printmaking projects					
21629	Lab 2:00-3:15 PM	MW	Echevarria	AC125	Laney
<i>Note: This class will be on the Laney campus at the times and in the location listed. All Laney buildings begin with L in the schedule. Classes you are registered for will appear in the Canvas course management system on the first day of class unless published earlier by your instructor. Questions? Contact your instructor at _____@peralta.edu. All instructions and communications for this class will be sent to Peralta student email accounts. To access your student email account, go to www.peralta.edu and click on "For Students" on the left side. Then select "Student Email".</i>					
	Lec 1:00-1:30 PM	MW	Echevarria	AC125	Laney
** 141 ECO ART MATTERS--BEGINNING 3 UNITS					
Exploration of the history and aesthetics of the environmental/community/social justice art movement					
21498	Lab 12:00-3:50 PM	T	Staff		Laney
<i>See College Class Schedule for additional Lecture time.</i>					
	Lec 10:00-11:50 AM	T	Staff		Laney
<i>See College Class Schedule for additional Lecture time.</i>					
** 144 ECO ART MATTERS CONTINUING FOOD AND WATER 3 UNITS					
Continuation of the study and art practices based on environmental and social justice issues					
PR: ART 141 (A)					
21500	Lab 12:00-3:50 PM	T	Staff		Laney
<i>See College Class Schedule for additional Lecture time. Note: This class will be on the Laney campus at the times and in the location listed. All Laney buildings begin with L in the schedule. Classes you are registered for will appear in the Canvas course management system on the first day of class unless published earlier by your instructor. Questions? Contact your instructor at _____@peralta.edu. All instructions and communications for this class will be sent to Peralta student email accounts. To access your student email account, go to www.peralta.edu and click on "For Students" on the left side. Then select "Student Email".</i>					
	Lec 10:00-11:50 AM	T	Staff		Laney
<i>See College Class Schedule for additional Lecture time.</i>					
** 145 ADVANCED ECOART MATTERS: COMMUNITY OUTREACH AND COLLABORATION 3 UNITS					
Continuation of Art 144					
PREREQUISITE: ART 144					
21502	Lab 12:00-3:50 PM	T	Staff		Laney
<i>See College Class Schedule for additional Lecture time. Note: This class will be on the Laney campus at the times and in the location listed. All Laney buildings begin with L in the schedule. Classes you are registered for will appear in the Canvas course management system on the first day of class unless published earlier by your instructor. Questions? Contact your instructor at _____@peralta.edu. All instructions and communications for this class will be sent to Peralta student email accounts. To access your student email account, go to www.peralta.edu and click on "For Students" on the left side. Then select "Student Email".</i>					
	Lec 10:00-11:50 AM	T	Staff		Laney
<i>See College Class Schedule for additional Lecture time.</i>					
** 146 SPECIAL PROJECTS: ECOART MATTERS 3 UNITS					
Continued study					
PREREQUISITE: ART 145					
21504	Lab 12:00-3:50 PM	T	Staff		Laney
<i>See College Class Schedule for additional Lecture time. Note: This class will be on the Laney campus at the times and in the location listed. All Laney buildings begin with L in the schedule. Classes you are registered for will appear in the Canvas course management system on the first day of class unless published earlier by your instructor. Questions? Contact your instructor at _____@peralta.edu. All instructions and communications for this class will be sent to</i>					

CODE	SEC L/L HOURS	DAYS	INSTRUCTOR	ROOM	COLLEGE
Peralta student email accounts. To access your student email account, go to www.peralta.edu and click on "For Students" on the left side. Then select "Student Email".					
	Lec 10:00-11:50 AM	T	Staff		Laney
See College Class Schedule for additional Lecture time.					
** 165 BEGINNING FIGURE SCULPTURE					3 UNITS
Introduction to direct modeling from the live model					
21619	Lab 12:00-3:50 PM	Th	Staff	AC120	Laney
See College Class Schedule for additional Lecture time. Note: This class will be on the Laney campus at the times and in the location listed. All Laney buildings begin with L in the schedule. Classes you are registered for will appear in the Canvas course management system on the first day of class unless published earlier by your instructor. Questions? Contact your instructor at apaul@peralta.edu . All instructions and communications for this class will be sent to Peralta student email accounts. To access your student email account, go to www.peralta.edu and click on "For Students" on the left side. Then select "Student Email".					
	Lec 10:00-11:50 AM	Th	Staff	AC120	Laney
See College Class Schedule for additional Lecture time.					
** 176 BEGINNING SCULPTURE					3 UNITS
Introduction to three-dimensional sculptural principles, techniques, and concepts utilizing a wide range of materials and practices					
23425	Lab 12:00-3:50 PM	T	Bassett	AC120	Laney
	Lec 10:00-11:50 AM	T	Bassett	AC120	Laney
208 FOUNDATIONS OF CERAMICS					2 UNITS
Introduction to Ceramics					
23453	Lab 10:30-11:45 AM	T F	Staff	AC135	Laney
DUAL Enrollment: Young Adult Program					
	Lec 10:00-10:30 AM	T F	Staff	AC135	Laney
466C WORK EXPERIENCE IN ART					1 - 2 UNIT
"Supervised employment providing opportunities in art or a related field"					
23454	Lab		Bassett		Laney
contact: mbassett@peralta.edu					

ASIAN AND ASIAN-AMERICAN STUDIES ASAME

** 10 ASIAN AND ASIAN AMERICAN POPULAR CULTURE					3 UNITS
Survey of major Asian American cultural themes					
23365	Lec 10:45-12:00 PM	TTh	Paul	G266	Laney
Note: This class will be on the Laney campus at the times and in the location listed. All Laney buildings begin with L in the schedule. Classes you are registered for will appear in the Canvas course management system on the first day of class unless published earlier by your instructor. Questions? Contact your instructor at apaul@peralta.edu . All instructions and communications for this class will be sent to Peralta student email accounts. To access your student email account, go to www.peralta.edu and click on "For Students" on the left side. Then select "Student Email".					
** 21 ASIAN AMERICAN COMMUNITIES					3 UNITS
Study of political, economic, and social structures of Asian American communities, past and present					
23368	Lec 12:15-1:30 PM	TTh	Paul	G210	Laney
Note: This class will be on the Laney campus at the times and in the location listed. All Laney buildings begin with L in the schedule. Classes you are registered for will appear in the Canvas course management system on the first day of class unless published earlier by your instructor. Questions? Contact your instructor at apaul@peralta.edu . All instructions and communications for this class will be sent to Peralta student email accounts. To access your student email account, go to www.peralta.edu and click on "For Students" on the left side. Then select					

CODE	SEC L/L HOURS	DAYS	INSTRUCTOR	ROOM	COLLEGE
"Student Email".					
** 26 POLITICS IN MODERN ASIA					3 UNITS
Survey of major political developments in Asia in the 21st century					
23366	Lec 11:00-1:15 PM	W F	Paul	B210	Laney
Note: This class will be on the Laney campus at the times and in the location listed. All Laney buildings begin with L in the schedule. Classes you are registered for will appear in the Canvas course management system on the first day of class unless published earlier by your instructor. Questions? Contact your instructor at apaul@peralta.edu . All instructions and communications for this class will be sent to Peralta student email accounts. To access your student email account, go to www.peralta.edu and click on "For Students" on the left side. Then select "Student Email".					
** 30 ASIANS AND ASIAN AMERICANS THROUGH FILMS					3 UNITS
Culture and societies of Asia and the Asian Diaspora, with particular emphasis on Asian American documentary and narrative films					
21877	Lec		Paul	ONLINE	Laney
This class is a fully online course with no required on-campus or Zoom meetings. All instruction will be provided via the internet through the college learning management system Canvas. Under the days and times column, the schedule for this course reads "to be announced (TBA)" but there will NOT be any meetings announced. Classes you are registered for will appear in Canvas on the first day of class unless published earlier by your instructor. Questions? Contact your instructor at apaul@peralta.edu . All instructions and communications for this class will be sent to Peralta student email accounts. To access your student email account, go to www.peralta.edu and click on "For Students" on the left side. Then select "Student Email".					
23367	Lec 2:00-3:15 PM	TTh	Paul	G210	Laney
Note: This class will be on the Laney campus at the times and in the location listed. All Laney buildings begin with L in the schedule. Classes you are registered for will appear in the Canvas course management system on the first day of class unless published earlier by your instructor. Questions? Contact your instructor at apaul@peralta.edu . All instructions and communications for this class will be sent to Peralta student email accounts. To access your student email account, go to www.peralta.edu and click on "For Students" on the left side. Then select "Student Email".					
** 35 WOMEN OF COLOR					3 UNITS
Interdisciplinary examination of the lives of women of color in the U.S.					
21712	Lec		Christenson	ONLINE	Laney
21712	Lec 4:00-5:50 PM	W	Christenson	E211	Laney
21881	Lec		Staff	ONLINE	Laney

ATHLETICS

ATHL

** 2 BASKETBALL FOUNDATIONS					3 UNITS
Fundamentals of intercollegiate competition					
21570	Lab 1:00-2:50 PM	MTWThF	Vaughn	GYM	Laney
01/02/2025 - 05/02/2025 Note: This class will be on the Laney campus at the times and in the location listed. All Laney buildings begin with L in the schedule. Classes you are registered for will appear in Canvas on the first day of class unless published earlier by your instructor. Questions? Contact your instructor at rvaughn@peralta.edu . All instructions and communications for this class will be sent to Peralta student email accounts. To access your student email account, go to www.peralta.edu and click on "For Students" on the left side. Then select "Student Email".					
** 11 INTERCOLLEGIATE BASEBALL					3 UNITS
Advanced Intercollegiate baseball competition					
21693	Lab 2:00-4:05 PM	MTWThF	Zapata	FIELD1	Laney
01/02/2025 - 05/02/2025					

CODE	SEC L/L HOURS	DAYS	INSTRUCTOR	ROOM	COLLEGE
** 41	INTERCOLLEGIATE WOMEN'S SWIMMING & DIVING TEAM				3 UNITS
	Fundamentals of intercollegiate competition				
21673	Lab 8:50-10:55 AM	MTWThF	Cortez	POOL1	Laney
	01/21/2025 - 05/16/2025				
** 59	INTERCOLLEGIATE TRACK AND FIELD				3 UNITS
	Fundamentals in intercollegiate track and field competition				
21521	Lab 10:30-12:45 PM	MTWThF	Staff	TRACK	Laney
	01/21/2025 - 05/09/2025				
** 67	CROSS COUNTRY FOUNDATION				3 UNITS
	Fundamentals of intercollegiate cross country competition				
21522	Lab 7:30-9:35 AM	MTWTh	Staff	TRACK	Laney

BANKING AND FINANCE **BNK/F**

* 54	PRINCIPLES OF BANKING				3 UNITS
	Comprehensive introduction to the diversified services and operations of the banking industry				
23543	Lec		Staff	ONLINE	Laney
	This class is a fully online course with no required on-campus or Zoom meetings. All instruction will be provided via the internet through the college learning management system Canvas. Under the days and times column, the schedule for this course reads "to be announced (TBA)" but there will NOT be any meetings announced. Classes you are registered for will appear in Canvas on the first day of class unless published earlier by your instructor. Questions? Contact your instructor at _____@peralta.edu. All instructions and communications for this class will be sent to Peralta student email accounts. To access your student email account, go to www.peralta.edu and click on "For Students" on the left side. Then select "Student Email".				
* 456C	WORK EXPERIENCE IN BANKING AND 1 - 4 UNIT FINANCE				
	Supervised employment providing opportunities in the field of banking and finance or a related field				
23423	Lab		Glosson		Laney
	For information email instructor: kglosson@peralta.edu				

BIOLOGY **BIOL**

** 1A	GENERAL BIOLOGY				5 UNITS
	Introduction to general biology				
	PREREQUISITE: CHEM 1A				
21892	Lab 9:30-12:20 PM	TTh	Blackie	B201	Laney
	Class will be a HYBRID; Lecture hours will be fully ONLINE with no set zoom meetings. Student will complete those hours on their own schedule. Lab hours will be on campus at the time and day listed in the schedule. Classes you are registered for will appear in Canvas on the first day of class unless published earlier by your instructor. Questions? Contact your instructor at lblackie@peralta.edu . All instructions and communications for this class will be sent to Peralta student email accounts. To access your student email account, go to www.peralta.edu and click on "For Students" on the left side. Then select "Student Email".				
	Lec		Blackie	ONLINE	Laney
	This course is 100% online with no scheduled class sessions. This class will appear in each students' Canvas account on the first day of class (unless published earlier by your instructor). Instructions and communications for class will be sent to Peralta student email accounts. Questions? Contact your instructor at lblackie@peralta.edu .				
** 1B	GENERAL BIOLOGY				5 UNITS
	Continuation of BIOL 1A				
	PREREQUISITE: BIOL 1A				
21067	Lab 9:30-12:20 PM	MW	Bohorquez	B201	Laney
	Note: This lab section for this course will be on the Laney campus at the times and in the location listed. All Laney buildings begin with L in the schedule.				

CODE	SEC L/L HOURS	DAYS	INSTRUCTOR	ROOM	COLLEGE
	Classes you are registered for will appear in the Canvas course management system on the first day of class unless published earlier by your instructor. Questions? Contact your instructor at abohorquez@peralta.edu . All instructions and communications for this class will be sent to Peralta student email accounts. To access your student email account, go to www.peralta.edu and click on "For Students" on the left side. Then select "Student Email".				
	Lec		Bohorquez	ONLINE	Laney
	This course is 100% online with no scheduled class sessions. This class will appear in each students' Canvas account on the first day of class (unless published earlier by your instructor). Instructions and communications for class will be sent to Peralta student email accounts. Questions? Contact your instructor at abohorquez@peralta.edu .				
** 2	HUMAN ANATOMY				5 UNITS
	Detailed study of human body structure				
	PREREQUISITE: BIOL 10 OR 24				
21069	Lab		Bailey	ONLINE	Laney
	See College Class Schedule for additional Lecture time. Course will be accessible in Canvas one week before classes begin, Instructor and class info: https://laney.edu/rebecca_bailey/ . The lecture for this course is 100% online and includes prerecorded lectures plus required live online meetings at the time listed in the schedule. Directions on how to access the meetings will be included in Canvas and on the syllabus. Expect to receive a brief email to your Peralta student email account when the Canvas shell opens. To access your student email account, go to www.peralta.edu and click on "Students," then select "Email/Canvas".				
21069	Lab 9:30-12:20 PM	T	Bailey	B207	Laney
	See College Class Schedule for additional Lecture time. Course will be accessible in Canvas one week before classes begin, Instructor and class info: https://laney.edu/rebecca_bailey/ . The lecture for this course is 100% online and includes prerecorded lectures plus required live online meetings at the time listed in the schedule. Directions on how to access the meetings will be included in Canvas and on the syllabus. Expect to receive a brief email to your Peralta student email account when the Canvas shell opens. To access your student email account, go to www.peralta.edu and click on "Students," then select "Email/Canvas".				
	Lec		Bailey	ONLINE	Laney
	See College Class Schedule for additional Lecture time.				
	Lec 9:00-10:50 AM	W	Bailey	ONLINE	Laney
	See College Class Schedule for additional Lecture time.				
21083	Lab		Bailey	ONLINE	Laney
	See College Class Schedule for additional Lecture time. Course will be accessible in Canvas one week before classes begin, Instructor and class info: https://laney.edu/rebecca_bailey/ , please check webpage and Canvas for more detail. The lab for this course includes online lab preparation activities, online labs, and in person labs; Student will complete online labs/prep on their own schedule. In person lab hours will be on campus at the time and day listed in the schedule. Expect to receive a brief email to your Peralta student email account when the Canvas shell opens. To access your student email account, go to www.peralta.edu and click on "Students," then select "Email/Canvas".				
21083	Lab 9:30-12:20 PM	Th	Bailey	B207	Laney
	See College Class Schedule for additional Lecture time. Course will be accessible in Canvas one week before classes begin, Instructor and class info: https://laney.edu/rebecca_bailey/ , please check webpage and Canvas for more detail. The lab for this course includes online lab preparation activities, online labs, and in person labs; Student will complete online labs/prep on their own schedule. In person lab hours will be on campus at the time and day listed in the schedule. Expect to receive a brief email to your Peralta student email account when the Canvas shell opens. To access your student email account, go to www.peralta.edu and click on "Students," then select "Email/Canvas".				
	Lec		Bailey	ONLINE	Laney
	See College Class Schedule for additional Lecture time.				
	Lec 9:00-10:50 AM	W	Bailey	ONLINE	Laney
	See College Class Schedule for additional Lecture time.				
** 3	MICROBIOLOGY				5 UNITS
	Survey of the various microscopic agents of particular importance to humans				
	PREREQUISITE: CHEM 1A OR 30A OR 32				
21071	Lab 4:15-5:30 PM	MW	Banerjee	B203	Laney
	Class will be a HYBRID; Lecture hours will be fully ONLINE with no set zoom				

CODE	SEC L/L HOURS	DAYS	INSTRUCTOR	ROOM	COLLEGE
meetings. Student will complete those hours on their own schedule. Lab hours will be on campus at the time and day listed in the schedule. Classes you are registered for will appear in Canvas on the first day of class unless published earlier by your instructor. Questions? Contact your instructor at rbanerjee@peralta.edu. All instructions and communications for this class will be sent to Peralta student email accounts. To access your student email account, go to www.peralta.edu and click on "For Students" on the left side. Then select "Student Email".					
	Lec		Banerjee	ONLINE	Laney
This course is 100% online with no scheduled class sessions. This class will appear in each students' Canvas account on the first day of class (unless published earlier by your instructor). Instructions and communications for class will be sent to Peralta student email accounts. Questions? Contact your instructor at rbanerjee@peralta.edu.					
21072	Lab 6:00-7:15 PM	M W	Banerjee	B203	Laney
Class will be a HYBRID: Lecture hours will be fully ONLINE with no set zoom meetings. Student will complete those hours on their own schedule. Lab hours will be on campus at the time and day listed in the schedule. Classes you are registered for will appear in Canvas on the first day of class unless published earlier by your instructor. Questions? Contact your instructor at rbanerjee@peralta.edu. All instructions and communications for this class will be sent to Peralta student email accounts. To access your student email account, go to www.peralta.edu and click on "For Students" on the left side. Then select "Student Email".					
	Lec		Banerjee	ONLINE	Laney
This course is 100% online with no scheduled class sessions. This class will appear in each students' Canvas account on the first day of class (unless published earlier by your instructor). Instructions and communications for class will be sent to Peralta student email accounts. Questions? Contact your instructor at rbanerjee@peralta.edu.					
21074	Lab 9:30-12:00 PM	M	Banerjee	B203	Laney
All class sessions for this course are in-person on the Laney College Campus at the days and times listed. Students must be able to attend all class sessions, in-person, during the scheduled times. Instructions and communications about class will be sent to Peralta student email accounts and discussed on the first day of class. Questions? Contact your instructor at rbanerjee@peralta.edu.					
	Lec		Banerjee	ONLINE	Laney
This course is 100% online with no scheduled class sessions. This class will appear in each students' Canvas account on the first day of class (unless published earlier by your instructor). Instructions and communications for class will be sent to Peralta student email accounts. Questions? Contact your instructor at rbanerjee@peralta.edu.					
23130	Lab 8:00-9:15 AM	T Th	Quach	B203	Laney
Note: This lab section for this course will be on the Laney campus at the times and in the location listed. All Laney buildings begin with L in the schedule. Classes you are registered for will appear in the Canvas course management system on the first day of class unless published earlier by your instructor. Questions? Contact your instructor at equach@peralta.edu. All instructions and communications for this class will be sent to Peralta student email accounts. To access your student email account, go to www.peralta.edu and click on "For Students" on the left side. Then select "Student Email".					
	Lec 9:30-11:20 AM	T Th	Quach	B203	Laney
All class sessions for this course are in-person on the Laney College Campus at the days and times listed. Students must be able to attend all class sessions, in-person, during the scheduled times. Instructions and communications about class will be sent to Peralta student email accounts and discussed on the first day of class. Questions? Contact your instructor at equach@peralta.edu.					
23131	Lab 11:30-12:45 PM	T Th	Quach	B203	Laney
Note: This lab section for this course will be on the Laney campus at the times and in the location listed. All Laney buildings begin with L in the schedule. Classes you are registered for will appear in the Canvas course management system on the first day of class unless published earlier by your instructor. Questions? Contact your instructor at equach@peralta.edu. All instructions and communications for this class will be sent to Peralta student email accounts. To access your student email account, go to www.peralta.edu and click on "For Students" on the left side. Then select "Student Email".					
	Lec 9:30-11:20 AM	T Th	Quach	B203	Laney
All class sessions for this course are in-person on the Laney College Campus at the days and times listed. Students must be able to attend all class sessions, in-person, during the scheduled times. Instructions and communications about class will be sent to Peralta student email accounts and discussed on the first day of class. Questions? Contact your instructor at equach@peralta.edu.					

CODE	SEC L/L HOURS	DAYS	INSTRUCTOR	ROOM	COLLEGE
23134	Lab 3:15-4:30 PM	T Th	Staff	B203	Laney
	Dual Enrollment				
	Lec 1:15-3:05 PM	T Th	Staff	B203	Laney
	Dual Enrollment				
** 4	HUMAN PHYSIOLOGY			5 UNITS	
	Detailed study of human body function				
	PREREQUISITE: CHEM 1A OR 30A OR 32				
21076	Lab		Bailey	ONLINE	Laney
	See College Class Schedule for additional Lecture time.Course will be accessible in Canvas one week before classes begin, Instructor and class info: https://laney.edu/rebecca_bailey/ , please check webpage and Canvas for more detail. The lab for this course includes online lab preparation activities, online labs, and in person labs; Student will complete online labs/prep on their own schedule. In person lab hours will be on campus at the time and day listed in the schedule. Expect to receive a brief email to your Peralta student email account when the Canvas shell opens. To access your student email account, go to www.peralta.edu and click on "Students," then select "Email/Canvas".				
21076	Lab 1:30-4:20 PM	T	Bailey	B207	Laney
	See College Class Schedule for additional Lecture time.Course will be accessible in Canvas one week before classes begin, Instructor and class info: https://laney.edu/rebecca_bailey/ , please check webpage and Canvas for more detail. The lab for this course includes online lab preparation activities, online labs, and in person labs; Student will complete online labs/prep on their own schedule. In person lab hours will be on campus at the time and day listed in the schedule. Expect to receive a brief email to your Peralta student email account when the Canvas shell opens. To access your student email account, go to www.peralta.edu and click on "Students," then select "Email/Canvas".				
	Lec		Bailey	ONLINE	Laney
	Course will be accessible in Canvas one week before classes begin, Instructor and class info: https://laney.edu/rebecca_bailey/ , The lecture for this course is 100% online and includes prerecorded lectures plus required live online meetings at the time listed in the schedule. Directions on how to access the meetings will be included in Canvas and on the syllabus. Expect to receive a brief email to your Peralta student email account when the Canvas shell opens. To access your student email account, go to www.peralta.edu and click on "Students," then select "Email/Canvas".				
	Lec 11:00-12:50 PM	W	Bailey	ONLINE	Laney
	Course will be accessible in Canvas one week before classes begin, Instructor and class info: https://laney.edu/rebecca_bailey/ , The lecture for this course is 100% online and includes prerecorded lectures plus required live online meetings at the time listed in the schedule. Directions on how to access the meetings will be included in Canvas and on the syllabus. Expect to receive a brief email to your Peralta student email account when the Canvas shell opens. To access your student email account, go to www.peralta.edu and click on "Students," then select "Email/Canvas".				
22124	Lab 6:00-8:50 PM	Th	Le	B207	Laney
	All class sessions for this course are in-person on the Laney College Campus at the days and times listed. Students must be able to attend all class sessions, in-person, during the scheduled times. Instructions and communications about class will be sent to Peralta student email accounts and discussed on the first day of class. Questions? Contact your instructor at ple@peralta.edu .				
	Lec		Le	ONLINE	Laney
	This course is 100% online with no scheduled class sessions. This class will appear in each students' Canvas account on the first day of class (unless published earlier by your instructor). Instructions and communications for class will be sent to Peralta student email accounts. Questions? Contact your instructor at ple@peralta.edu .				
** 10	INTRODUCTION TO BIOLOGY			4 UNITS	
	Fundaments of biology for the non-major				
21285	Lab 1:30-4:20 PM	T	Bohorquez	B202	Laney
	Note: This lab section for this course will be on the Laney campus at the times and in the location listed. All Laney buildings begin with L in the schedule. Classes you are registered for will appear in the Canvas course management system on the first day of class unless published earlier by your instructor. Questions? Contact your instructor at abohorquez@peralta.edu .All instructions and communications for this class will be sent to Peralta student email accounts. To access your student email account, go to www.peralta.edu and click on "For Students" on the left side. Then select "Student Email".				
	Lec 11:00-12:15 PM	T Th	Bohorquez	B210	Laney

CODE	SEC L/L HOURS	DAYS	INSTRUCTOR	ROOM	COLLEGE
All class sessions for this course are in-person on the Laney College Campus at the days and times listed. Students must be able to attend all class sessions, in-person, during the scheduled times. Instructions and communications about class will be sent to Peralta student email accounts and discussed on the first day of class. Questions? Contact your instructor at abohorquez@peralta.edu.					
21286	Lab 1:30-4:20 PM	Th	Bohorquez	B202	Laney
Note: This lab section for this course will be on the Laney campus at the times and in the location listed. All Laney buildings begin with L in the schedule. Classes you are registered for will appear in the Canvas course management system on the first day of class unless published earlier by your instructor. Questions? Contact your instructor at abohorquez@peralta.edu. All instructions and communications for this class will be sent to Peralta student email accounts. To access your student email account, go to www.peralta.edu and click on "For Students" on the left side. Then select "Student Email".					
	Lec 11:00-12:15 PM	TTh	Bohorquez	B210	Laney
All class sessions for this course are in-person on the Laney College Campus at the days and times listed. Students must be able to attend all class sessions, in-person, during the scheduled times. Instructions and communications about class will be sent to Peralta student email accounts and discussed on the first day of class. Questions? Contact your instructor at abohorquez@peralta.edu.					
21805	Lab 5:30-8:20 PM	W	Staff	B202	Laney
Note: This lab section for this course will be on the Laney campus at the times and in the location listed. All Laney buildings begin with L in the schedule. Classes you are registered for will appear in the Canvas course management system on the first day of class unless published earlier by your instructor. Questions? Contact your instructor at _____@peralta.edu. All instructions and communications for this class will be sent to Peralta student email accounts. To access your student email account, go to www.peralta.edu and click on "For Students" on the left side. Then select "Student Email".					
	Lec		Staff	ONLINE	Laney
This course is 100% online with no scheduled class sessions. This class will appear in each students' Canvas account on the first day of class (unless published earlier by your instructor). Instructions and communications for class will be sent to Peralta student email accounts. Questions? Contact your instructor at teacher@peralta.edu.					
23146	Lab 1:30-4:20 PM	W	Quach		Laney
Note: This lab section for this course will be on the Laney campus at the times and in the location listed. All Laney buildings begin with L in the schedule. Classes you are registered for will appear in the Canvas course management system on the first day of class unless published earlier by your instructor. Questions? Contact your instructor at equach@peralta.edu. All instructions and communications for this class will be sent to Peralta student email accounts. To access your student email account, go to www.peralta.edu and click on "For Students" on the left side. Then select "Student Email".					
	Lec		Quach	ONLINE	Laney
This course is 100% online with no scheduled class sessions. This class will appear in each students' Canvas account on the first day of class (unless published earlier by your instructor). Instructions and communications for class will be sent to Peralta student email accounts. Questions? Contact your instructor at equach@peralta.edu.					
23147	Lab 1:30-4:20 PM	M	Quach	B202	Laney
Note: This lab section for this course will be on the Laney campus at the times and in the location listed. All Laney buildings begin with L in the schedule. Classes you are registered for will appear in the Canvas course management system on the first day of class unless published earlier by your instructor. Questions? Contact your instructor at equach@peralta.edu. All instructions and communications for this class will be sent to Peralta student email accounts. To access your student email account, go to www.peralta.edu and click on "For Students" on the left side. Then select "Student Email".					
	Lec		Quach	ONLINE	Laney
This course is 100% online with no scheduled class sessions. This class will appear in each students' Canvas account on the first day of class (unless published earlier by your instructor). Instructions and communications for class will be sent to Peralta student email accounts. Questions? Contact your instructor at equach@peralta.edu.					
** 11	PRINCIPLES OF BIOLOGY				3 UNITS
Fundamentals of biology for the non-major					
21271	Lec		Blackie	ONLINE	Laney
This course is 100% online with no scheduled class sessions. This class will appear in each students' Canvas account on the first day of class (unless published					

CODE	SEC L/L HOURS	DAYS	INSTRUCTOR	ROOM	COLLEGE
earlier by your instructor). Instructions and communications for class will be sent to Peralta student email accounts. Questions? Contact your instructor at lblackie@peralta.edu.					
** 20B	HUMAN ANATOMY AND PHYSIOLOGY 5 UNITS				
Structure and function of the human body					
PREREQUISITE: BIOL 20A					
21082	Lab 3:00-4:15 PM	MW	Hallinan	B207	Laney
Note: This lab section for this course will be on the Laney campus at the times and in the location listed. All Laney buildings begin with L in the schedule. Classes you are registered for will appear in the Canvas course management system on the first day of class unless published earlier by your instructor. Questions? Contact your instructor at nhallinan@peralta.edu. All instructions and communications for this class will be sent to Peralta student email accounts. To access your student email account, go to www.peralta.edu and click on "For Students" on the left side. Then select "Student Email".					
	Lec 1:00-2:50 PM		Hallinan	B210	Laney
All class sessions for this course are in-person on the Laney College Campus at the days and times listed. Students must be able to attend all class sessions, in-person, during the scheduled times. Instructions and communications about class will be sent to Peralta student email accounts and discussed on the first day of class. Questions? Contact your instructor at nhallinan@peralta.edu.					
** 24	BASIC HUMAN ANATOMY AND PHYSIOLOGY				4 UNITS
Fundamentals of the structure and function of the human body from an organ system perspective					
21079	Lab 10:30-11:45 AM	MW	Staff	B207	Laney
Note: This lab section for this course will be on the Laney campus at the times and in the location listed. All Laney buildings begin with L in the schedule. Classes you are registered for will appear in the Canvas course management system on the first day of class unless published earlier by your instructor. Questions? Contact your instructor at _____@peralta.edu. All instructions and communications for this class will be sent to Peralta student email accounts. To access your student email account, go to www.peralta.edu and click on "For Students" on the left side. Then select "Student Email".					
	Lec 9:00-10:15 AM	MW	Staff	B207	Laney
All class sessions for this course are in-person on the Laney College Campus at the days and times listed. Students must be able to attend all class sessions, in-person, during the scheduled times. Instructions and communications about class will be sent to Peralta student email accounts and discussed on the first day of class. Questions? Contact your instructor at teacher@peralta.edu.					
21080	Lab 7:30-8:45 PM	MW	Phan	B207	Laney
Note: The Lecture and Lab section for this course will be on the Laney campus at the times and in the location listed. All Laney buildings begin with L in the schedule. Classes you are registered for will appear in the Canvas course management system on the first day of class unless published earlier by your instructor. Questions? Contact your instructor at BWILKS@peralta.edu. All instructions and communications for this class will be sent to Peralta student email accounts. To access your student email account, go to www.peralta.edu and click on "For Students" on the left side. Then select "Student Email".					
	Lec 6:00-7:15 PM	MW	Phan	B207	Laney
All class sessions for this course are in-person on the Laney College Campus at the days and times listed. Students must be able to attend all class sessions, in-person, during the scheduled times. Instructions and communications about class will be sent to Peralta student email accounts and discussed on the first day of class. Questions? Contact your instructor at jphan@peralta.edu.					
** 27	HUMAN SEXUALITY				3 UNITS
Exploration and analysis of the multifaceted aspects of human sexuality					
22179	Lec		Coronado	ONLINE	Laney
This course is 100% online with no scheduled class sessions. This class will appear in each students' Canvas account on the first day of class (unless published earlier by your instructor). Instructions and communications for class will be sent to Peralta student email accounts. Questions? Contact your instructor at lcoronado@peralta.edu.					
** 28	HUMAN NUTRITION				3 UNITS
Principles of nutritional science					
21084	Lec 1:30-2:45 PM	MW	Staff	B210	Laney

CODE	SEC L/L HOURS	DAYS	INSTRUCTOR	ROOM	COLLEGE
<i>All class sessions for this course are in-person on the Laney College Campus at the days and times listed. Students must be able to attend all class sessions, in-person, during the scheduled times. Instructions and communications about class will be sent to Peralta student email accounts and discussed on the first day of class. Questions? Contact your instructor at teacher@peralta.edu.</i>					
21380	Lec		Allen-Requa	ONLINE	Laney
<i>This course is 100% online with no scheduled class sessions. This class will appear in each students' Canvas account on the first day of class (unless published earlier by your instructor). Instructions and communications for class will be sent to Peralta student email accounts. Questions? Contact your instructor at lallenrequa@peralta.edu.</i>					
** 43	PRINCIPLES OF INFECTIOUS DISEASES AND EMERGING INFECTIOUS DISEASES				3 UNITS
Introduction to infectious diseases					
21902	Lec		Banerjee	ONLINE	Laney
<i>This course is 100% online with no scheduled class sessions. This class will appear in each students' Canvas account on the first day of class (unless published earlier by your instructor). Instructions and communications for class will be sent to Peralta student email accounts. Questions? Contact your instructor at rbanerjee@peralta.edu.</i>					
202	MEDICAL TERMINOLOGY II				2 UNITS
Principals and foundation of medical language					
21899	Lec		Hsieh	ONLINE	Laney
<i>This course is 100% online with no scheduled class sessions. This class will appear in each students' Canvas account on the first day of class (unless published earlier by your instructor). Instructions and communications for class will be sent to Peralta student email accounts. Questions? Contact your instructor at chsieh@peralta.edu.</i>					

BUSINESS**BUS**

** 1A	FINANCIAL ACCOUNTING				4 UNITS
	Study of purpose, theory, and specific methods of accounting				
21085	Lec 10:00-11:50 AM	MW	Wu	ONLINE	Laney
	<i>This course is 100% online and has required live online meetings at the times listed in the schedule. Directions on how to access the meetings will be included in your Canvas page and on the syllabus. Classes you are registered for will appear in Canvas on the first day of class unless published earlier by your instructor. Questions? Contact your instructor at bwu@peralta.edu. All instructions and communications for this class will be sent to Peralta student email accounts. To access your student email account, go to www.peralta.edu and click on "For Students" on the left side. Then select "Student Email".</i>				
21094	Lec		Wu	ONLINE	Laney
	<i>This class is a fully online course with no required on-campus or Zoom meetings. All instruction will be provided via the internet through the college learning management system Canvas. Under the days and times column, the schedule for this course reads "to be announced (TBA)" but there will NOT be any meetings announced. Classes you are registered for will appear in Canvas on the first day of class unless published earlier by your instructor. Questions? Contact your instructor at bwu@peralta.edu. All instructions and communications for this class will be sent to Peralta student email accounts. To access your student email account, go to www.peralta.edu and click on "For Students" on the left side. Then select "Student Email".</i>				
21723	Lec 8:00-9:50 AM	TTh	Chi	F202	Laney
	<i>Note: This class will be on the Laney campus at the times and in the location listed. All Laney buildings begin with L in the schedule. Classes you are registered for will appear in the Canvas course management system on the first day of class unless published earlier by your instructor. Questions? Contact your instructor at xchi@peralta.edu. All instructions and communications for this class will be sent to Peralta student email accounts. To access your student email account, go to www.peralta.edu and click on "For Students" on the left side. Then select "Student Email".</i>				
** 1B	MANAGERIAL ACCOUNTING				4 UNITS
	Uses of accounting data for planning, controlling and decision making				
	PREREQUISITE: BUS 1A				

CODE	SEC L/L HOURS	DAYS	INSTRUCTOR	ROOM	COLLEGE
21086	Lec		Wu	ONLINE	Laney
<i>This class is a fully online course with no required on-campus or Zoom meetings. All instruction will be provided via the internet through the college learning management system Canvas. Classes you are registered for will appear in Canvas on the first day of class unless published earlier by your instructor. Questions? Contact your instructor at bwu@peralta.edu. All instructions and communications for this class will be sent to Peralta student email accounts. To access your student email account, go to www.peralta.edu and click on ""For Students"" on the left side. Then select "Student Email".</i>					
21091	Lec		Wu	ONLINE	Laney
<i>Note: This class is partially on campus at the times and in the location listed and partially online. All Laney buildings begin with L in the schedule. The online portion of the class will not have set meeting times. Classes you are registered for will appear in Canvas on the first day of class unless published earlier by your instructor. Questions? Contact your instructor at bwu@peralta.edu. All instructions and communications for this class will be sent to Peralta student email accounts. To access your student email account, go to www.peralta.edu and click on "For Students" on the left side. Then select "Student Email".</i>					
21091	Lec 1:00-2:50 PM	M W	Wu		Laney
<i>Note: This class is partially on campus at the times and in the location listed and partially online. All Laney buildings begin with L in the schedule. The online portion of the class will not have set meeting times. Classes you are registered for will appear in Canvas on the first day of class unless published earlier by your instructor. Questions? Contact your instructor at bwu@peralta.edu. All instructions and communications for this class will be sent to Peralta student email accounts. To access your student email account, go to www.peralta.edu and click on "For Students" on the left side. Then select "Student Email".</i>					
21458	Lec		Chi	ONLINE	Laney
<i>This class is a fully online course with no required on-campus or Zoom meetings. All instruction will be provided via the internet through the college learning management system Canvas. Under the days and times column, the schedule for this course reads "to be announced (TBA)" but there will NOT be any meetings announced. Classes you are registered for will appear in Canvas on the first day of class unless published earlier by your instructor. Questions? Contact your instructor at xchi@peralta.edu. All instructions and communications for this class will be sent to Peralta student email accounts. To access your student email account, go to www.peralta.edu and click on "For Students" on the left side. Then select "Student Email".</i>					
** 2	INTRODUCTION TO BUSINESS LAW				3 UNITS
General survey of business law					
23426	Lec		Hopt	ONLINE	Laney
<i>This class is a fully online course with no required on-campus or Zoom meetings. All instruction will be provided via the internet through the college learning management system Canvas. Under the days and times column, the schedule for this course reads "to be announced (TBA)" but there will NOT be any meetings announced. Classes you are registered for will appear in Canvas on the first day of class unless published earlier by your instructor. Questions? Contact your instructor at lhopt@peralta.edu. All instructions and communications for this class will be sent to Peralta student email accounts. To access your student email account, go to www.peralta.edu and click on "For Students" on the left side. Then select "Student Email".</i>					
23541	Lec		Staff	ONLINE	Laney
<i>This class is a fully online course with no required on-campus or Zoom meetings. All instruction will be provided via the internet through the college learning management system Canvas. Under the days and times column, the schedule for this course reads "to be announced (TBA)" but there will NOT be any meetings announced. Classes you are registered for will appear in Canvas on the first day of class unless published earlier by your instructor. Questions? Contact your instructor at _____@peralta.edu. All instructions and communications for this class will be sent to Peralta student email accounts. To access your student email account, go to www.peralta.edu and click on "For Students" on the left side. Then select "Student Email".</i>					
* 4	COST ACCOUNTING				3 UNITS
Manufacturing accounting theory and problems					
PR: BUS 1B					
21087	Lec		Chi	ONLINE	Laney
<i>This class is a fully online course with no required on-campus or Zoom meetings. All instruction will be provided via the internet through the college learning management system Canvas. Classes you are registered for will appear in Canvas on the first day of class unless published earlier by your instructor. Questions? Contact your instructor at xchi@peralta.edu. All instructions and communications for this class will be sent to Peralta student email accounts. To access your student email account, go to www.peralta.edu and click on "For Students" on the left side. Then select "Student Email".</i>					

CODE	SEC L/L HOURS	DAYS	INSTRUCTOR	ROOM	COLLEGE
tions for this class will be sent to Peralta student email accounts. To access your student email account, go to www.peralta.edu and click on "For Students" on the left side. Then select "Student Email".					
* 5	HUMAN RELATIONS IN BUSINESS			3 UNITS	
Application of behavioral science concepts to human problems in organizations					
21936	Lec		Glosson	ONLINE	Laney
ACCC-Alameda County Conference CenterThis course is 100% online and has required live online meetings at the times listed in the schedule. Directions on how to access the meetings will be included in your Canvas page and on the syllabus. Classes you are registered for will appear in Canvas on the first day of class unless published earlier by your instructor. Questions? Contact your instructor at kglosson@peralta.edu . All instructions and communications for this class will be sent to Peralta student email accounts. To access your student email account, go to www.peralta.edu < https://nam02.safelinks.protection.outlook.com/?url=http%3A%2F%2Fwww.peralta.edu%2F&data=05%7C02%7C1aneyscheduler%40peralta.edu%7C5450a0ef21bb43378dbd08dc630d5577%7Ceeaa16a1648af477b911305b1c01123ff%7C1%7C0%7C638494156149166045%7CUnknown%7CTWFpbGZsb3d8eyJWJoiMC4wLjAwMDAILCJQljoiv2luMzliLCJBTi16lk1haWwWlCjXVCi6Mn0%3D%7C0%7C%7C%7C&sdata=JVGQAx4l6iuq0rWCN2wHEF%2F6ue6SIKT8qqnrfuX7w%3D&reserved=0 > and click on "For Students" on the left side. Then select "Student Email".					
** 10	INTRODUCTION TO BUSINESS			3 UNITS	
Introduction to business					
23542	Lec		Staff	ONLINE	Laney
This class is a fully online course with no required on-campus or Zoom meetings. All instruction will be provided via the internet through the college learning management system Canvas. Under the days and times column, the schedule for this course reads "to be announced (TBA)" but there will NOT be any meetings announced.Classes you are registered for will appear in Canvas on the first day of class unless published earlier by your instructor. Questions? Contact your instructor at _____@peralta.edu.All instructions and communications for this class will be sent to Peralta student email accounts. To access your student email account, go to www.peralta.edu and click on "For Students" on the left side. Then select "Student Email".					
* 20	GENERAL ACCOUNTING			3 UNITS	
Theory and practice of accounting					
23427	Lec 6:00-8:50 PM	Th	Beckham	ONLINE	Laney
This course is 100% online and has required live online meetings at the times listed in the schedule. Directions on how to access the meetings will be included in your Canvas page and on the syllabus.					
* 21	PAYROLL ACCOUNTING			2 UNITS	
Introduction to payroll accounting					
PREREQUISITE: BUS 1A					
23580	Lec		Erdenebaatar	ONLINE	Laney
This class is a fully online course with no required on-campus or Zoom meetings. All instruction will be provided via the internet through the college learning management system Canvas. Under the days and times column, the schedule for this course reads "to be announced (TBA)" but there will NOT be any meetings announced.Classes you are registered for will appear in Canvas on the first day of class unless published earlier by your instructor. Questions? Contact your instructor at aerdenebaatar@peralta.edu .All instructions and communications for this class will be sent to Peralta student email accounts. To access your student email account, go to www.peralta.edu and click on "For Students" on the left side. Then select "Student Email".					
* 24	COMPUTERIZED ACCOUNTING PRINCIPLES			3 UNITS	
Intensive practical application of theory and procedures of accounting					
PREREQUISITE: BUS 1A OR BUS 20					
23456	Lab		Beckham	ONLINE	Laney
Note: This class is partially on campus at the times and in the location listed and partially online. All Laney buildings begin with L in the schedule.The online portion of the class will not have set meeting times. Classes you are registered for will appear in Canvas on the first day of class unless published earlier by your instructor. Questions? Contact your instructor at sbeckham@peralta.edu . All instructions and communications for this class will be sent to Peralta student email accounts. To access your student email account, go to www.peralta.edu					

CODE	SEC L/L HOURS	DAYS	INSTRUCTOR	ROOM	COLLEGE
and click on "For Students" on the left side. Then select "Student Email".					
	Lec 10:00-11:50 AM	S	Beckham	F254	Laney
<i>Note: This class is partially on campus at the times and in the location listed and partially online. All Laney buildings begin with L in the schedule. The online portion of the class will not have set meeting times. Classes you are registered for will appear in Canvas on the first day of class unless published earlier by your instructor. Questions? Contact your instructor at sbeckham@peralta.edu. All instructions and communications for this class will be sent to Peralta student email accounts. To access your student email account, go to www.peralta.edu and click on "For Students" on the left side. Then select "Student Email".</i>					
* 38	INTRO TO MICROCOMPUTERS AND BUSINESS SOFTWARE				4 UNITS
Introduction to business software on microcomputers					
21990	Lab		Jackson	ONLINE	Laney
<i>This lab section for this course is fully online with no required on-campus or Zoom meetings. All instruction will be provided via the internet through the college learning management system Canvas. Under the days and times column, the schedule for this course reads "to be announced (TBA)" but there will NOT be any meetings announced. Classes you are registered for will appear in Canvas on the first day of class unless published earlier by your instructor. Questions? Contact your instructor at fjackson@peralta.edu. All instructions and communications for this class will be sent to Peralta student email accounts. To access your student email account, go to www.peralta.edu and click on "For Students" on the left side. Then select "Student Email".</i>					
	Lec		Jackson	ONLINE	Laney
<i>This lecture section for this course is fully online with no required on-campus or Zoom meetings. All instruction will be provided via the internet through the college learning management system Canvas. Under the days and times column, the schedule for this course reads "to be announced (TBA)" but there will NOT be any meetings announced. Classes you are registered for will appear in Canvas on the first day of class unless published earlier by your instructor. Questions? Contact your instructor at fjackson@peralta.edu. All instructions and communications for this class will be sent to Peralta student email accounts. To access your student email account, go to www.peralta.edu and click on "For Students" on the left side. Then select "Student Email".</i>					
* 43B	INTRO TO MICROSOFT EXCEL FOR BUSINESS APPLICATIONS				4 UNITS
Introduction to spreadsheets using Microsoft Excel Windows version on the PC with emphasis on business applications					
21326	Lab		Jackson	ONLINE	Laney
<i>This class is a fully online course with no required on-campus or Zoom meetings. All instruction will be provided via the internet through the college learning management system Canvas. Classes you are registered for will appear in Canvas on the first day of class unless published earlier by your instructor. Questions? Contact your instructor at fjackson@peralta.edu. All instructions and communications for this class will be sent to Peralta student email accounts. To access your student email account, go to www.peralta.edu and click on "For Students" on the left side. Then select "Student Email".</i>					
	Lec		Jackson	ONLINE	Laney
<i>EBMUD This lecture section for this course is fully online with no required on-campus or Zoom meetings. All instruction will be provided via the internet through the college learning management system Canvas. Under the days and times column, the schedule for this course reads "to be announced (TBA)" but there will NOT be any meetings announced. Classes you are registered for will appear in Canvas on the first day of class unless published earlier by your instructor. Questions? Contact your instructor at fjackson@peralta.edu. All instructions and communications for this class will be sent to Peralta student email accounts. To access your student email account, go to www.peralta.edu and click on "For Students" on the left side. Then select "Student Email".</i>					
23464	Lab		Jackson		Laney
<i>EBMUD Contract ED. This class is in-person and off-site at EBMUD. Classes you are registered for will appear in Canvas on the first day of class unless published earlier by your instructor. Questions? Contact your instructor at fjackson@peralta.edu. All instructions and communications for this class will be sent to Peralta student email accounts. To access your student email account, go to www.peralta.edu and click on "For Students" on the left side. Then select "Student Email".</i>					
	Lec 5:30-8:20 PM	W	Jackson		Laney
<i>EBMUD Contract ED. This class is in-person and off-site at EBMUD. Classes you</i>					

CODE	SEC L/L HOURS	DAYS	INSTRUCTOR	ROOM	COLLEGE
are registered for will appear in Canvas on the first day of class unless published earlier by your instructor. Questions? Contact your instructor at fjackson@peralta.edu. All instructions and communications for this class will be sent to Peralta student email accounts. To access your student email account, go to www.peralta.edu and click on "For Students" on the left side. Then select "Student Email".					
* 56	HUMAN RESOURCES MANAGEMENT			3 UNITS	
Introduction to human resources management					
21939	Lec		Glosson	ONLINE	Laney
ACCC. This class is a fully online course with required live online meetings. All instruction will be provided via the internet through the college learning management system Canvas. Under the days and times column, the schedule for this course reads "to be announced (TBA)" but there will NOT be any meetings announced. Classes you are registered for will appear in Canvas on the first day of class unless published earlier by your instructor. Questions? Contact your instructor at kglosson@peralta.edu. All instructions and communications for this class will be sent to Peralta student email accounts. To access your student email account, go to www.peralta.edu and click on "For Students" on the left side. Then select "Student Email".					
* 74	INTRODUCTION TO ADVERTISING			3 UNITS	
Survey of advertising in business					
23432	Lec 10:00-11:50 AM	T	Coplen	ONLINE	Laney
This course is 100% online and has required live online meetings at the times listed in the schedule. You can access the conferences and the syllabus on your Canvas page. Classes you are registered for will appear in Canvas on the first day of class unless published earlier by your instructor. Questions? Please reach out to your instructor at jcoplen@peralta.edu. All instructions and communications for this class will be sent to Peralta student email accounts. To access your student email account, go to www.peralta.edu and click "For Students" on the left. Then select "Student Email".					
* 76	E-COMMERCE/ENTREPRENEURSHIP			3 UNITS	
Introduction to principles of international e-commerce and entrepreneurship					
23433	Lec 10:00-11:50 AM	Th	Coplen	ONLINE	Laney
ACCC. This class is a fully online course with required live online meetings. All instruction will be provided via the internet through the college learning management system Canvas. Under the days and times column, the schedule for this course reads "to be announced (TBA)" but there will NOT be any meetings announced. Classes you are registered for will appear in Canvas on the first day of class unless published earlier by your instructor. Questions? Contact your instructor at jcoplen@peralta.edu. All instructions and communications for this class will be sent to Peralta student email accounts. To access your student email account, go to www.peralta.edu and click on "For Students" on the left side. Then select "Student Email".					
206	CERTIFIED BOOKKEEPER EXAM REVIEW			4 UNITS	
Intensive, comprehensive review, preparing students for the National Bookkeeper Certification Exam					
PR:BUS 20 OR BUS 1A					
21350	Lec		Chi	ONLINE	Laney
This class is a fully online course with no required on-campus or Zoom meetings. All instruction will be provided via the internet through the college learning management system Canvas. Under the days and times column, the schedule for this course reads "to be announced (TBA)" but there will NOT be any meetings announced. Classes you are registered for will appear in Canvas on the first day of class unless published earlier by your instructor. Questions? Contact your instructor at xchi@peralta.edu. All instructions and communications for this class will be sent to Peralta student email accounts. To access your student email account, go to www.peralta.edu and click on "For Students" on the left side. Then select "Student Email".					
219	COMPUTER LITERACY			1 UNIT	
Introduction to computers and information technology for people with no background in nor knowledge of computers. Recommended Preparation					
21093	Lab 10:30-11:45 AM	Th	Jackson	F252	Laney
Note: This lab section for this course will be on the Laney campus at the times and in the location listed. All Laney buildings begin with L in the schedule. Classes you					

CODE	SEC L/L HOURS	DAYS	INSTRUCTOR	ROOM	COLLEGE
are registered for will appear in the Canvas course management system on the first day of class unless published earlier by your instructor. Questions? Contact your instructor at fjackson@peralta.edu. All instructions and communications for this class will be sent to Peralta student email accounts. To access your student email account, go to www.peralta.edu and click on "For Students" on the left side. Then select "Student Email".					
	Lec 9:00-10:15 AM	Th	Jackson	F252	Laney
Note: This class will be on the Laney campus at the times and in the location listed. All Laney buildings begin with L in the schedule. Classes you are registered for will appear in the Canvas course management system on the first day of class unless published earlier by your instructor. Questions? Contact your instructor at fjackson@peralta.edu. All instructions and communications for this class will be sent to Peralta student email accounts. To access your student email account, go to www.peralta.edu and click on "For Students" on the left side. Then select "Student Email".					
230D	BEGINNING KEYBOARDING				1 UNIT
Introduction to the computer keyboard					
23521	Lab		Staff	ONLINE	Laney
This class is a fully online course with no required on-campus or Zoom meetings. All instruction will be provided via the internet through the college learning management system Canvas. Under the days and times column, the schedule for this course reads "to be announced (TBA)" but there will NOT be any meetings announced. Classes you are registered for will appear in Canvas on the first day of class unless published earlier by your instructor. Questions? Contact your instructor at _____@peralta.edu. All instructions and communications for this class will be sent to Peralta student email accounts. To access your student email account, go to www.peralta.edu and click on "For Students" on the left side. Then select "Student Email".					
	Lec		Staff	ONLINE	Laney
456A	WORK EXPERIENCE IN ACCOUNTING				1 - 4 UNIT
Supervised employment providing opportunities in accounting or a related field					
22214	Lab		Chi	ONLINE	Laney
This class is a fully online course with no required on-campus or Zoom meetings. All instruction will be provided via the internet through the college learning management system Canvas. Under the days and times column, the schedule for this course reads "to be announced (TBA)" but there will NOT be any meetings announced. Classes you are registered for will appear in Canvas on the first day of class unless published earlier by your instructor. Questions? Contact your instructor at xchi@peralta.edu. All instructions and communications for this class will be sent to Peralta student email accounts. To access your student email account, go to www.peralta.edu and click on "For Students" on the left side. Then select "Student Email".					
456D	WORK EXPERIENCE IN BUSINESS ADMINISTRATION				1 - 4 UNIT
Supervised employment providing opportunities in business administration or a related field					
22163	Lab		Glosson		Laney
For information email instructor: kglosson@peralta.edu					
456Q	WORK EXPERIENCE IN ADMINISTRATIVE OFFICE SYSTEMS AND APPLICATIONS				1 - 4 UNIT
Supervised employment providing opportunities in accounting or a related field					
22164	Lab		Jackson	ONLINE	Laney
Note: All instructions and communications for this class will be sent to Peralta student email accounts. To access your student email account, go to www.peralta.edu and click on "For Students" on the left side. Then select "Student Email"; Instructor contact: fjackson@peralta.edu.					
CARPENTRY					
CARP					
200	SPECIAL PROJECTS LABORATORY				1 - 4 UNIT
Open laboratory					
21095	Lab 10:00-11:50 AM	W	Wolpe	G160	Laney

CODE	SEC L/L HOURS	DAYS	INSTRUCTOR	ROOM	COLLEGE
23169	Lab 10:00-11:50 AM	S	Ortiz	G160	Laney
23169	Lab 12:30-3:20 PM	S	Ortiz	G160	Laney
	Lec 8:00-9:50 AM	S	Ortiz	G160	Laney
221	FINISH CARPENTRY				3.5 UNITS
	Installation and fabrication of interior and exterior finishes				
21344	Lab 10:00-11:50 AM	M	Wolpe	G160	Laney
	Note: This class will be on the Laney campus at the times and in the location listed. All Laney buildings begin with L in the schedule. Classes you are registered for will appear in the Canvas course management system on the first day of class unless published earlier by your instructor. Questions? Contact your instructor at mwolpe@peralta.edu. All instructions and communications for this class will be sent to Peralta student email accounts. To access your student email account, go to www.peralta.edu and click on "For Students" on the left side. Then select "Student Email".				
21344	Lab 12:30-3:20 PM	M	Wolpe	G160	Laney
	Note: This class will be on the Laney campus at the times and in the location listed. All Laney buildings begin with L in the schedule. Classes you are registered for will appear in the Canvas course management system on the first day of class unless published earlier by your instructor. Questions? Contact your instructor at mwolpe@peralta.edu. All instructions and communications for this class will be sent to Peralta student email accounts. To access your student email account, go to www.peralta.edu and click on "For Students" on the left side. Then select "Student Email".				
	Lec 8:00-9:50 AM	M	Wolpe	G160	Laney
223	OSHA 30-HOUR CONSTRUCTION SAFETY TRAINING				2 UNITS
	CAL-OSHA 30-hour training				
21363	Lec 4:30-8:20 PM	M	Shurtz	G160	Laney
	02/24/2025 - 04/28/2025 CONTRACT EDNote: This class will be on the Laney campus at the times and in the location listed. All Laney buildings begin with L in the schedule. Classes you are registered for will appear in the Canvas course management system on the first day of class unless published earlier by your instructor. Questions? Contact your instructor at jshurtz@peralta.edu. All instructions and communications for this class will be sent to Peralta student email accounts. To access your student email account, go to www.peralta.edu and click on "For Students" on the left side. Then select "Student Email".				
224B	DIGITAL FABRICATION II				2 UNITS
	Continuation of CARP 224A				
21516	Lab 2:00-4:50 PM	T	Wolpe	G150	Laney
	Note: This class will be on the Laney campus at the times and in the location listed. All Laney buildings begin with L in the schedule. Classes you are registered for will appear in the Canvas course management system on the first day of class unless published earlier by your instructor. Questions? Contact your instructor at mwolpe@peralta.edu. All instructions and communications for this class will be sent to Peralta student email accounts. To access your student email account, go to www.peralta.edu and click on "For Students" on the left side. Then select "Student Email".				
	Lec 1:00-1:50 PM	T	Wolpe	G150	Laney
229	ROUGH FRAMING				3.5 UNITS
	Various types of framing for floors and walls				
21354	Lab 10:00-11:50 AM	Th	Seelbach	G160	Laney
	Note: This class will be on the Laney campus at the times and in the location listed. All Laney buildings begin with L in the schedule. Classes you are registered for will appear in the Canvas course management system on the first day of class unless published earlier by your instructor. Questions? Contact your instructor at kseelbach@peralta.edu. All instructions and communications for this class will be sent to Peralta student email accounts. To access your student email account, go to www.peralta.edu and click on "For Students" on the left side. Then select "Student Email".				
21354	Lab 12:30-3:20 PM	Th	Seelbach	G160	Laney
	Note: This class will be on the Laney campus at the times and in the location listed. All Laney buildings begin with L in the schedule. Classes you are registered for will appear in the Canvas course management system on the first day of class unless published earlier by your instructor. Questions? Contact your instructor at kseelbach@peralta.edu. All instructions and communications for this class				

CODE	SEC L/L HOURS	DAYS	INSTRUCTOR	ROOM	COLLEGE
	will be sent to Peralta student email accounts. To access your student email account, go to www.peralta.edu and click on "For Students" on the left side. Then select "Student Email".				
	Lec 8:00-9:50 AM	Th	Seelbach	G160	Laney
230	STAIR BUILDING AND FRAMING				3 UNITS
	Principles of stair building and framing				
	PR:CARP 207				
21100	Lab 10:00-12:50 PM	W	Seelbach	G150	Laney
	Note: This class will be on the Laney campus at the times and in the location listed. All Laney buildings begin with L in the schedule. Classes you are registered for will appear in the Canvas course management system on the first day of class unless published earlier by your instructor. Questions? Contact your instructor at kseelbach@peralta.edu. All instructions and communications for this class will be sent to Peralta student email accounts. To access your student email account, go to www.peralta.edu and click on "For Students" on the left side. Then select "Student Email".				
	Lec 8:00-9:50 AM	W	Seelbach	G160	Laney
232	RESIDENTIAL PLUMBING FOR CARPENTERS				1.5 UNITS
	Basic plumbing skills needed by carpenters in construction of new or remodeled homes				
21691	Lab 6:00-8:50 PM	Th	Jones	G160	Laney
	Note: This class will be on the Laney campus at the times and in the location listed. All Laney buildings begin with L in the schedule. Classes you are registered for will appear in the Canvas course management system on the first day of class unless published earlier by your instructor. Questions? Contact your instructor at rjones@peralta.edu. All instructions and communications for this class will be sent to Peralta student email accounts. To access your student email account, go to www.peralta.edu and click on "For Students" on the left side. Then select "Student Email".				
	Lec 4:00-5:50 PM	Th	Jones	G160	Laney
233	RESIDENTIAL ELECTRICAL FOR CARPENTERS				1.5 UNITS
	Basic electrical installation and specifications for wiring a new or remodeled residential home				
21613	Lab 6:00-8:50 PM	Th	Bell	G160	Laney
	Note: This class will be on the Laney campus at the times and in the location listed. All Laney buildings begin with L in the schedule. Classes you are registered for will appear in the Canvas course management system on the first day of class unless published earlier by your instructor. Questions? Contact your instructor at rbell@peralta.edu. All instructions and communications for this class will be sent to Peralta student email accounts. To access your student email account, go to www.peralta.edu and click on "For Students" on the left side. Then select "Student Email".				
	Lec 4:00-5:50 PM	Th	Bell	G160	Laney
240B	BATHROOMS: DESIGN/BUILD				2 UNITS
	Continuation of CARP 240A				
23167	Lab 11:30-2:45 PM	F	Bell	G160	Laney
	Note: This class will be on the Laney campus at the times and in the location listed. All Laney buildings begin with L in the schedule. Classes you are registered for will appear in the Canvas course management system on the first day of class unless published earlier by your instructor. Questions? Contact your instructor at rbell@peralta.edu. All instructions and communications for this class will be sent to Peralta student email accounts. To access your student email account, go to www.peralta.edu and click on "For Students" on the left side. Then select "Student Email".				
	Lec 10:00-10:50 AM	F	Bell	G160	Laney
251A	INTRODUCTION TO THE SKILLED TRADES I				3 UNITS
	Introduction to the skilled trades as it relates to residential construction and related industry				
23171	Lab 10:00-12:50 PM	T	Staff	G160	Laney
	CONTRACT EDNote: This class will be on the Laney campus at the times and in the location listed. All Laney buildings begin with L in the schedule. Classes you				

CODE	SEC L/L HOURS	DAYS	INSTRUCTOR	ROOM	COLLEGE
are registered for will appear in the Canvas course management system on the first day of class unless published earlier by your instructor. Questions? Contact your instructor at mfossum@peralta.edu . All instructions and communications for this class will be sent to Peralta student email accounts. To access your student email account, go to www.peralta.edu and click on "For Students" on the left side. Then select "Student Email".					
Lec 8:00-9:50 AM	T	Staff	G160	Laney	

CHEMISTRY**** 1A GENERAL CHEMISTRY****CHEM****5 UNITS**

General principles of chemistry

PREREQUISITE: MATH 203 OR 211D

21102	Lab 11:00-12:15 PM	T Th	Reyes	A233	Laney
-------	--------------------	------	-------	------	-------

Note: This lab section for this course will be on the Laney campus at the times and in the location listed. All Laney buildings begin with L in the schedule. Classes you are registered for will appear in the Canvas course management system on the first day of class unless published earlier by your instructor. Questions? Contact your instructor at areyes@peralta.edu. All instructions and communications for this class will be sent to Peralta student email accounts. To access your student email account, go to www.peralta.edu and click on "For Students" on the left side. Then select "Student Email".

21102	Lab 1:30-4:20 PM	T	Reyes	A236	Laney
-------	------------------	---	-------	------	-------

Note: This lab section for this course will be on the Laney campus at the times and in the location listed. All Laney buildings begin with L in the schedule. Classes you are registered for will appear in the Canvas course management system on the first day of class unless published earlier by your instructor. Questions? Contact your instructor at areyes@peralta.edu. All instructions and communications for this class will be sent to Peralta student email accounts. To access your student email account, go to www.peralta.edu and click on "For Students" on the left side. Then select "Student Email".

Lec 9:30-10:45 AM	T Th	Reyes	A233	Laney
-------------------	------	-------	------	-------

Note: This class will be on the Laney campus at the times and in the location listed. All Laney buildings begin with L in the schedule. Classes you are registered for will appear in the Canvas course management system on the first day of class unless published earlier by your instructor. Questions? Contact your instructor at areyes@peralta.edu. All instructions and communications for this class will be sent to Peralta student email accounts. To access your student email account, go to www.peralta.edu and click on "For Students" on the left side. Then select "Student Email".

**** 1B GENERAL CHEMISTRY****5 UNITS**

General principles of chemistry

PREREQUISITE: CHEM 1A

21104	Lab 11:00-12:15 PM	M W	Reyes	A233	Laney
-------	--------------------	-----	-------	------	-------

All class sessions for this course are in-person on the Laney College Campus at the days and times listed. Students must be able to attend all class sessions, in-person, during the scheduled times. Instructions and communications about class will be sent to Peralta student email accounts and discussed on the first day of class. Questions? Contact your instructor at areyes@peralta.edu.

21104	Lab 1:30-4:20 PM	W	Reyes	A236	Laney
-------	------------------	---	-------	------	-------

All class sessions for this course are in-person on the Laney College Campus at the days and times listed. Students must be able to attend all class sessions, in-person, during the scheduled times. Instructions and communications about class will be sent to Peralta student email accounts and discussed on the first day of class. Questions? Contact your instructor at areyes@peralta.edu.

Lec 9:30-10:45 AM	M W	Reyes	A233	Laney
-------------------	-----	-------	------	-------

Note: This class will be on the Laney campus at the times and in the location listed. All Laney buildings begin with L in the schedule. Classes you are registered for will appear in the Canvas course management system on the first day of class unless published earlier by your instructor. Questions? Contact your instructor at areyes@peralta.edu. All instructions and communications for this class will be sent to Peralta student email accounts. To access your student email account, go to www.peralta.edu and click on "For Students" on the left side. Then select "Student Email".

21106	Lab 7:00-7:50 PM	MT Th	Fossum	A233	Laney
-------	------------------	-------	--------	------	-------

All class sessions for this course are in-person on the Laney College Campus at the days and times listed. Students must be able to attend all class sessions, in-person, during the scheduled times. Instructions and communications about class will be sent to Peralta student email accounts and discussed on the first day of class. Questions? Contact your instructor at mfossum@peralta.edu.

CODE	SEC L/L HOURS	DAYS	INSTRUCTOR	ROOM	COLLEGE
21106	Lab 8:00-9:15 PM	T Th	Fossum	A236	Laney
All class sessions for this course are in-person on the Laney College Campus at the days and times listed. Students must be able to attend all class sessions, in-person, during the scheduled times. Instructions and communications about class will be sent to Peralta student email accounts and discussed on the first day of class. Questions? Contact your instructor at mfossum@peralta.edu .					
Lec 6:00-6:50 PM	MT Th	Fossum	A233	Laney	

Note: This class will be on the Laney campus at the times and in the location listed. All Laney buildings begin with L in the schedule. Classes you are registered for will appear in the Canvas course management system on the first day of class unless published earlier by your instructor. Questions? Contact your instructor at mfossum@peralta.edu. All instructions and communications for this class will be sent to Peralta student email accounts. To access your student email account, go to www.peralta.edu and click on "For Students" on the left side. Then select "Student Email".

**** 12A ORGANIC CHEMISTRY****5 UNITS**

Introduction to structures, nomenclature, properties, and reactions of carbon compounds

PREREQUISITE: CHEM 1B

21115	Lab 1:30-4:20 PM	T Th	Trego	A277	Laney
-------	------------------	------	-------	------	-------

Note: This lab section for this course will be on the Laney campus at the times and in the location listed. All Laney buildings begin with L in the schedule. Classes you are registered for will appear in the Canvas course management system on the first day of class unless published earlier by your instructor. Questions? Contact your instructor at wtrego@peralta.edu. All instructions and communications for this class will be sent to Peralta student email accounts. To access your student email account, go to www.peralta.edu and click on "For Students" on the left side. Then select "Student Email".

Lec 11:00-12:15 PM	T Th	Trego	A239	Laney
--------------------	------	-------	------	-------

Note: This class will be on the Laney campus at the times and in the location listed. All Laney buildings begin with L in the schedule. Classes you are registered for will appear in the Canvas course management system on the first day of class unless published earlier by your instructor. Questions? Contact your instructor at wtrego@peralta.edu. All instructions and communications for this class will be sent to Peralta student email accounts. To access your student email account, go to www.peralta.edu and click on "For Students" on the left side. Then select "Student Email".

**** 12B ORGANIC CHEMISTRY****5 UNITS**

Continuation of CHEM 12A

PREREQUISITE: CHEM 12A

21114	Lab 1:30-4:20 PM	M W	Trego	A277	Laney
-------	------------------	-----	-------	------	-------

Note: This lab section for this course will be on the Laney campus at the times and in the location listed. All Laney buildings begin with L in the schedule. Classes you are registered for will appear in the Canvas course management system on the first day of class unless published earlier by your instructor. Questions? Contact your instructor at wtrego@peralta.edu. All instructions and communications for this class will be sent to Peralta student email accounts. To access your student email account, go to www.peralta.edu and click on "For Students" on the left side. Then select "Student Email".

Lec 11:00-12:15 PM	M W	Trego	A239	Laney
--------------------	-----	-------	------	-------

Note: This class will be on the Laney campus at the times and in the location listed. All Laney buildings begin with L in the schedule. Classes you are registered for will appear in the Canvas course management system on the first day of class unless published earlier by your instructor. Questions? Contact your instructor at wtrego@peralta.edu. All instructions and communications for this class will be sent to Peralta student email accounts. To access your student email account, go to www.peralta.edu and click on "For Students" on the left side. Then select "Student Email".

**** 30A INTRODUCTORY GENERAL CHEMISTRY****4 UNITS**

Fundamental principles of general chemistry

PREREQUISITE: MATH 201 OR 210D

21110	Lab 7:30-8:45 PM	M W	Nganai	A235	Laney
-------	------------------	-----	--------	------	-------

Note: This lab section for this course will be on the Laney campus at the times and in the location listed. All Laney buildings begin with L in the schedule. Classes you are registered for will appear in the Canvas course management system on the first day of class unless published earlier by your instructor. Questions? Contact your instructor at sgnagai@peralta.edu. All instructions and communications for this class will be sent to Peralta student email accounts. To access your student

CODE	SEC L/L HOURS	DAYS	INSTRUCTOR	ROOM	COLLEGE
email account, go to www.peralta.edu and click on "For Students" on the left side. Then select "Student Email".					
	Lec 6:00-7:15 PM	MW	Nganai	A239	Laney
Note: This class will be on the Laney campus at the times and in the location listed. All Laney buildings begin with L in the schedule. Classes you are registered for will appear in the Canvas course management system on the first day of class unless published earlier by your instructor. Questions? Contact your instructor at sngnai@peralta.edu . All instructions and communications for this class will be sent to Peralta student email accounts. To access your student email account, go to www.peralta.edu and click on "For Students" on the left side. Then select "Student Email".					
21116	Lab 11:00-12:15 PM	TTh	Schlegel	A235	Laney
Note: This lab section for this course will be on the Laney campus at the times and in the location listed. All Laney buildings begin with L in the schedule. Classes you are registered for will appear in the Canvas course management system on the first day of class unless published earlier by your instructor. Questions? Contact your instructor at jschlegel@peralta.edu . All instructions and communications for this class will be sent to Peralta student email accounts. To access your student email account, go to www.peralta.edu and click on "For Students" on the left side. Then select "Student Email".					
	Lec 9:30-10:45 AM	TTh	Schlegel	A239	Laney
Note: This class will be on the Laney campus at the times and in the location listed. All Laney buildings begin with L in the schedule. Classes you are registered for will appear in the Canvas course management system on the first day of class unless published earlier by your instructor. Questions? Contact your instructor at jschlegel@peralta.edu . All instructions and communications for this class will be sent to Peralta student email accounts. To access your student email account, go to www.peralta.edu and click on "For Students" on the left side. Then select "Student Email".					
21328	Lab 1:00-3:50 PM	S	Staff	A236	Laney
Note: This lab section for this course will be on the Laney campus at the times and in the location listed. All Laney buildings begin with L in the schedule. Classes you are registered for will appear in the Canvas course management system on the first day of class unless published earlier by your instructor. Questions? Contact your instructor at _____@peralta.edu. All instructions and communications for this class will be sent to Peralta student email accounts. To access your student email account, go to www.peralta.edu and click on "For Students" on the left side. Then select "Student Email".					
	Lec 9:30-12:20 PM	S	Staff	A239	Laney
Note: This class will be on the Laney campus at the times and in the location listed. All Laney buildings begin with L in the schedule. Classes you are registered for will appear in the Canvas course management system on the first day of class unless published earlier by your instructor. Questions? Contact your instructor at _____@peralta.edu. All instructions and communications for this class will be sent to Peralta student email accounts. To access your student email account, go to www.peralta.edu and click on "For Students" on the left side. Then select "Student Email".					
21445	Lab 3:00-4:15 PM	MW	Staff	A235	Laney
Note: This lab section for this course will be on the Laney campus at the times and in the location listed. All Laney buildings begin with L in the schedule. Classes you are registered for will appear in the Canvas course management system on the first day of class unless published earlier by your instructor. Questions? Contact your instructor at _____@peralta.edu. All instructions and communications for this class will be sent to Peralta student email accounts. To access your student email account, go to www.peralta.edu and click on "For Students" on the left side. Then select "Student Email".					
	Lec 1:30-2:45 PM	MW	Staff	A239	Laney
Note: This class will be on the Laney campus at the times and in the location listed. All Laney buildings begin with L in the schedule. Classes you are registered for will appear in the Canvas course management system on the first day of class unless published earlier by your instructor. Questions? Contact your instructor at _____@peralta.edu. All instructions and communications for this class will be sent to Peralta student email accounts. To access your student email account, go to www.peralta.edu and click on "For Students" on the left side. Then select "Student Email".					
21787	Lab 11:00-12:15 PM	MW	Staff	A235	Laney
Note: This lab section for this course will be on the Laney campus at the times and in the location listed. All Laney buildings begin with L in the schedule. Classes you are registered for will appear in the Canvas course management system on the first day of class unless published earlier by your instructor. Questions? Contact your instructor at _____@peralta.edu. All instructions and communications for this class will be sent to Peralta student email accounts. To access your student email account, go to www.peralta.edu and click on "For Students" on the left side. Then select "Student Email".					

CODE	SEC L/L HOURS	DAYS	INSTRUCTOR	ROOM	COLLEGE
Students" on the left side. Then select "Student Email".					
	Lec 9:30-10:45 AM	MW	Staff	A239	Laney
Note: This class will be on the Laney campus at the times and in the location listed. All Laney buildings begin with L in the schedule. Classes you are registered for will appear in the Canvas course management system on the first day of class unless published earlier by your instructor. Questions? Contact your instructor at _____@peralta.edu. All instructions and communications for this class will be sent to Peralta student email accounts. To access your student email account, go to www.peralta.edu and click on "For Students" on the left side. Then select "Student Email".					
** 30B INTRODUCTORY ORGANIC AND BIOCHEMISTRY 4 UNITS					
Introduction to basic organic chemistry and biochemistry					
PREREQUISITE: CHEM 30A					
21112	Lab 2:30-3:45 PM	TTh	Fossum	A235	Laney
Note: This lab section for this course will be on the Laney campus at the times and in the location listed. All Laney buildings begin with L in the schedule. Classes you are registered for will appear in the Canvas course management system on the first day of class unless published earlier by your instructor. Questions? Contact your instructor at mfossum@peralta.edu . All instructions and communications for this class will be sent to Peralta student email accounts. To access your student email account, go to www.peralta.edu and click on "For Students" on the left side. Then select "Student Email".					
	Lec 1:00-2:15 PM	TTh	Fossum	A233	Laney
Note: This class will be on the Laney campus at the times and in the location listed. All Laney buildings begin with L in the schedule. Classes you are registered for will appear in the Canvas course management system on the first day of class unless published earlier by your instructor. Questions? Contact your instructor at mfossum@peralta.edu . All instructions and communications for this class will be sent to Peralta student email accounts. To access your student email account, go to www.peralta.edu and click on "For Students" on the left side. Then select "Student Email".					

CHINESE**CHIN**

** 1 ELEMENTARY CHINESE (MANDARIN) 5 UNITS					
Introduction to elementary Chinese					
21117	Lec		Wang	ONLINE	Laney
Note: This class is partially on campus at the times and in the location listed and partially online at the times listed. All Laney buildings begin with L in the schedule. Classes you are registered for will appear in Canvas on the first day of class unless published earlier by your instructor. Questions? Contact your instructor at wtang@peralta.edu . All instructions and communications for this class will be sent to Peralta student email accounts. To access your student email account, go to www.peralta.edu and click on "For Students" on the left side. Then select "Student Email".					
21117	Lec 10:00-12:15 PM	M	Wang	F200	Laney
Note: This class is partially on campus at the times and in the location listed and partially online at the times listed. All Laney buildings begin with L in the schedule. Classes you are registered for will appear in Canvas on the first day of class unless published earlier by your instructor. Questions? Contact your instructor at wtang@peralta.edu . All instructions and communications for this class will be sent to Peralta student email accounts. To access your student email account, go to www.peralta.edu and click on "For Students" on the left side. Then select "Student Email".					
21118	Lec		Tang	ONLINE	Laney
Note: This class is partially on campus at the times and in the location listed and partially online. All Laney buildings begin with L in the schedule. The online portion of the class will not have set meeting times. Classes you are registered for will appear in Canvas on the first day of class unless published earlier by your instructor. Questions? Contact your instructor at wtang@peralta.edu . All instructions and communications for this class will be sent to Peralta student email accounts. To access your student email account, go to www.peralta.edu and click on "For Students" on the left side. Then select "Student Email".					
21118	Lec 10:00-12:15 PM	S	Tang	E204	Laney
Note: This class is partially on campus at the times and in the location listed and partially online. All Laney buildings begin with L in the schedule. The online portion of the class will not have set meeting times. Classes you are registered for will appear in Canvas on the first day of class unless published earlier by your instructor. Questions? Contact your instructor at wtang@peralta.edu . All instructions and communications for this class will be sent to Peralta student email accounts. To access your student email account, go to www.peralta.edu and click on "For Students" on the left side. Then select "Student Email".					

CODE	SEC L/L HOURS	DAYS	INSTRUCTOR	ROOM	COLLEGE
email accounts. To access your student email account, go to www.peralta.edu and click on "For Students" on the left side. Then select "Student Email."					
** 2	ELEMENTARY CHINESE (MANDARIN) 5 UNITS (CONTINUATION)				
	Continuation of CHIN 1				
	PREREQUISITE: CHIN 1				
21591	Lec		Wang	ONLINE	Laney
	Note: This class is partially on campus at the times and in the location listed and partially online at the times listed. All Laney buildings begin with L in the schedule. Classes you are registered for will appear in Canvas on the first day of class unless published earlier by your instructor. Questions? Contact your instructor at lwang@peralta.edu . All instructions and communications for this class will be sent to Peralta student email accounts. To access your student email account, go to www.peralta.edu and click on "For Students" on the left side. Then select "Student Email."				
21591	Lec 10:00-12:15 PM	W	Wang	F200	Laney
	Note: This class is partially on campus at the times and in the location listed and partially online at the times listed. All Laney buildings begin with L in the schedule. Classes you are registered for will appear in Canvas on the first day of class unless published earlier by your instructor. Questions? Contact your instructor at lwang@peralta.edu . All instructions and communications for this class will be sent to Peralta student email accounts. To access your student email account, go to www.peralta.edu and click on "For Students" on the left side. Then select "Student Email."				
** 4	INTERMEDIATE CHINESE (MANDARIN) 5 UNITS (CONTINUATION)				
	Continuation of CHIN 3				
	PREREQUISITE: CHIN 3				
22116	Lec		Wang	ONLINE	Laney
	Note: This class is partially on campus at the times and in the location listed and partially online at the times listed. All Laney buildings begin with L in the schedule. Classes you are registered for will appear in Canvas on the first day of class unless published earlier by your instructor. Questions? Contact your instructor at lwang@peralta.edu . All instructions and communications for this class will be sent to Peralta student email accounts. To access your student email account, go to www.peralta.edu and click on "For Students" on the left side. Then select "Student Email."				
22116	Lec 1:00-3:15 PM	M	Wang	E207	Laney
	Note: This class is partially on campus at the times and in the location listed and partially online at the times listed. All Laney buildings begin with L in the schedule. Classes you are registered for will appear in Canvas on the first day of class unless published earlier by your instructor. Questions? Contact your instructor at lwang@peralta.edu . All instructions and communications for this class will be sent to Peralta student email accounts. To access your student email account, go to www.peralta.edu and click on "For Students" on the left side. Then select "Student Email."				

COMMUNICATIONS**COMM**

** 1A	INTRODUCTION TO SPEECH 3 UNITS				
	Rhetorical and argumentative analysis of significant contemporary political and social issues				
21123	Lec 10:00-11:15 AM	MW	Thaning	F204	Laney
	Note: This class will be on the Laney campus at the times and in the location listed. All Laney buildings begin with L in the schedule. Classes you are registered for will appear in the Canvas course management system on the first day of class unless published earlier by your instructor. Questions? Contact your instructor at mthaning@peralta.edu . All instructions and communications for this class will be sent to Peralta student email accounts. To access your student email account, go to www.peralta.edu and click on "For Students" on the left side. Then select "Student Email."				
21125	Lec 9:30-12:20 PM	Th	DeVere	E200	Laney
	Note: This class will be on the Laney campus at the times and in the location listed. All Laney buildings begin with L in the schedule. Classes you are registered for will appear in the Canvas course management system on the first day of class unless published earlier by your instructor. Questions? Contact your instructor at ddevere@peralta.edu . All instructions and communications for this class will be sent to Peralta student email accounts. To access your student email account, go to www.peralta.edu and click on "For Students" on the left side. Then select "Student Email."				

CODE	SEC L/L HOURS	DAYS	INSTRUCTOR	ROOM	COLLEGE
21751	Lec 6:00-8:50 PM	M	DeVere	ONLINE	Laney
	This course is 100% online and has required live online meetings at the times listed in the schedule. Directions on how to access the meetings will be included in your Canvas page and on the syllabus. Classes you are registered for will appear in Canvas on the first day of class unless published earlier by your instructor. Questions? Contact your instructor at ddevere@peralta.edu . All instructions and communications for this class will be sent to Peralta student email accounts. To access your student email account, go to www.peralta.edu and click on "For Students" on the left side. Then select "Student Email."				
22147	Lec		Thaning	ONLINE	Laney
	This class is a fully online course with no required on-campus or Zoom meetings. All instruction will be provided via the internet through the college learning management system Canvas. Under the days and times column, the schedule for this course reads "to be announced (TBA)" but there will NOT be any meetings announced. Classes you are registered for will appear in Canvas on the first day of class unless published earlier by your instructor. Questions? Contact your instructor at mthaning@peralta.edu . All instructions and communications for this class will be sent to Peralta student email accounts. To access your student email account, go to www.peralta.edu and click on "For Students" on the left side. Then select "Student Email."				
** 20	INTERPERSONAL COMMUNICATION 3 UNITS SKILLS				
	Analysis of communication needs and improvement of skills				
21811	Lec 9:30-12:20 PM	T	Thaning	F200	Laney
	Note: This class will be on the Laney campus at the times and in the location listed. All Laney buildings begin with L in the schedule. Classes you are registered for will appear in the Canvas course management system on the first day of class unless published earlier by your instructor. Questions? Contact your instructor at mthaning@peralta.edu . All instructions and communications for this class will be sent to Peralta student email accounts. To access your student email account, go to www.peralta.edu and click on "For Students" on the left side. Then select "Student Email."				
21812	Lec 1:30-4:45 PM	W	Thaning		Laney
	Note: This class will be on the Laney campus at the times and in the location listed. All Laney buildings begin with L in the schedule. Classes you are registered for will appear in the Canvas course management system on the first day of class unless published earlier by your instructor. Questions? Contact your instructor at mthaning@peralta.edu . All instructions and communications for this class will be sent to Peralta student email accounts. To access your student email account, go to www.peralta.edu and click on "For Students" on the left side. Then select "Student Email."				
** 44	ARGUMENTATION 3 UNITS				
	Principles of argumentation and persuasion				
21483	Lec 1:30-2:45 PM	TTh	DeVere	F201	Laney
	Note: This class will be on the Laney campus at the times and in the location listed. All Laney buildings begin with L in the schedule. Classes you are registered for will appear in the Canvas course management system on the first day of class unless published earlier by your instructor. Questions? Contact your instructor at ddevere@peralta.edu . All instructions and communications for this class will be sent to Peralta student email accounts. To access your student email account, go to www.peralta.edu and click on "For Students" on the left side. Then select "Student Email."				
** 45	PUBLIC SPEAKING 3 UNITS				
	Principles of public speaking				
21124	Lec 9:30-12:20 PM	T	DeVere	F201	Laney
	Note: This class will be on the Laney campus at the times and in the location listed. All Laney buildings begin with L in the schedule. Classes you are registered for will appear in the Canvas course management system on the first day of class unless published earlier by your instructor. Questions? Contact your instructor at ddevere@peralta.edu . All instructions and communications for this class will be sent to Peralta student email accounts. To access your student email account, go to www.peralta.edu and click on "For Students" on the left side. Then select "Student Email."				
21473	Lec		DeVere	ONLINE	Laney
	This class is a fully online course with no required on-campus or Zoom meetings. All instruction will be provided via the internet through the college learning management system Canvas. Under the days and times column, the schedule for this course reads "to be announced (TBA)" but there will NOT be any meetings announced. Classes you are registered for will appear in Canvas on the first				

CODE	SEC L/L HOURS	DAYS	INSTRUCTOR	ROOM	COLLEGE
					day of class unless published earlier by your instructor. Questions? Contact your instructor at ddevere@peralta.edu. All instructions and communications for this class will be sent to Peralta student email accounts. To access your student email account, go to www.peralta.edu and click on "For Students" on the left side. Then select "Student Email".
22162	Lec 6:00-8:50 PM	T	Thaning	ONLINE	Laney
					This course is 100% online and has required live online meetings at the times listed in the schedule. Directions on how to access the meetings will be included in your Canvas page and on the syllabus. Classes you are registered for will appear in Canvas on the first day of class unless published earlier by your instructor. Questions? Contact your instructor at mthaning@peralta.edu. All instructions and communications for this class will be sent to Peralta student email accounts. To access your student email account, go to www.peralta.edu and click on "For Students" on the left side. Then select "Student Email".

COMPUTER INFORMATION SYSTEMS CIS

** 1 INTRODUCTION TO COMPUTER INFORMATION SYSTEMS 4 UNITS

General nature of computer hardware, software and systems

21387	Lab		Bridges	ONLINE	Laney
					This class is a fully online course with no required on-campus or Zoom meetings. All instruction will be provided via the internet through the college learning management system Canvas. Under the days and times column, the schedule for this course reads "to be announced (TBA)" but there will NOT be any meetings announced. Classes you are registered for will appear in Canvas on the first day of class unless published earlier by your instructor. Questions? Contact your instructor at kbridges@peralta.edu. All instructions and communications for this class will be sent to Peralta student email accounts. To access your student email account, go to www.peralta.edu and click on "For Students" on the left side. Then select "Student Email".

Lec		Bridges	ONLINE	Laney
				This class is a fully online course with no required on-campus or Zoom meetings. All instruction will be provided via the internet through the college learning management system Canvas. Under the days and times column, the schedule for this course reads "to be announced (TBA)" but there will NOT be any meetings announced. Classes you are registered for will appear in Canvas on the first day of class unless published earlier by your instructor. Questions? Contact your instructor at kbridges@peralta.edu. All instructions and communications for this class will be sent to Peralta student email accounts. To access your student email account, go to www.peralta.edu and click on "For Students" on the left side. Then select "Student Email".

21923	Lab 3:05-4:35 PM	TTh	Flores	ONLINE	Laney
					See College Class Schedule for additional Lecture time. This course is 100% online and has required live online meetings at the times listed in the schedule. Directions on how to access the meetings will be included in your Canvas page and on the syllabus. Classes you are registered for will appear in Canvas on the first day of class unless published earlier by your instructor. Questions? Contact your instructor at jlflores@peralta.edu. All instructions and communications for this class will be sent to Peralta student email accounts. To access your student email account, go to www.peralta.edu and click on "For Students" on the left side. Then select "Student Email".

Lec 1:30-2:45 PM	TTh	Flores	ONLINE	Laney
				See College Class Schedule for additional Lecture time. This course is 100% online and has required live online meetings at the times listed in the schedule. Directions on how to access the meetings will be included in your Canvas page and on the syllabus. Classes you are registered for will appear in Canvas on the first day of class unless published earlier by your instructor. Questions? Contact your instructor at jlflores@peralta.edu. All instructions and communications for this class will be sent to Peralta student email accounts. To access your student email account, go to www.peralta.edu and click on "For Students" on the left side. Then select "Student Email".

** 5 INTRODUCTION TO COMPUTER SCIENCE 5 UNITS

Introduction to computer science

21120	Lab 10:35-12:05 PM	MW	Flores	ONLINE	Laney
					See College Class Schedule for additional Lecture time. This course is 100% online and has required live online meetings at the times listed in the schedule. Directions on how to access the meetings will be included in your Canvas page

CODE	SEC L/L HOURS	DAYS	INSTRUCTOR	ROOM	COLLEGE
					and on the syllabus. Classes you are registered for will appear in Canvas on the first day of class unless published earlier by your instructor. Questions? Contact your instructor at jflores@peralta.edu. All instructions and communications for this class will be sent to Peralta student email accounts. To access your student email account, go to www.peralta.edu and click on "For Students" on the left side. Then select "Student Email".
	Lec 9:00-10:50 AM	MW	Flores	ONLINE	Laney
					See College Class Schedule for additional Lecture time. This course is 100% online and has required live online meetings at the times listed in the schedule. Directions on how to access the meetings will be included in your Canvas page and on the syllabus. Classes you are registered for will appear in Canvas on the first day of class unless published earlier by your instructor. Questions? Contact your instructor at jflores@peralta.edu. All instructions and communications for this class will be sent to Peralta student email accounts. To access your student email account, go to www.peralta.edu and click on "For Students" on the left side. Then select "Student Email".

21122	Lab 3:30-5:00 PM	MW	Flores	ONLINE	Laney
					See College Class Schedule for additional Lecture time. This course is 100% online and has required live online meetings at the times listed in the schedule. Directions on how to access the meetings will be included in your Canvas page and on the syllabus. Classes you are registered for will appear in Canvas on the first day of class unless published earlier by your instructor. Questions? Contact your instructor at jflores@peralta.edu. All instructions and communications for this class will be sent to Peralta student email accounts. To access your student email account, go to www.peralta.edu and click on "For Students" on the left side. Then select "Student Email".

Lec 1:30-3:20 PM	MW	Flores	ONLINE	Laney
				See College Class Schedule for additional Lecture time. This course is 100% online and has required live online meetings at the times listed in the schedule. Directions on how to access the meetings will be included in your Canvas page and on the syllabus. Classes you are registered for will appear in Canvas on the first day of class unless published earlier by your instructor. Questions? Contact your instructor at jflores@peralta.edu. All instructions and communications for this class will be sent to Peralta student email accounts. To access your student email account, go to www.peralta.edu and click on "For Students" on the left side. Then select "Student Email".

** 25 OBJECT ORIENTED PROGRAMMING USING C++ 4 UNITS

Object-oriented methods of software development using C++

21373	Lab 9:30-12:20 PM	W	Williams	G274	Laney
					Note: This class will be on the Laney campus at the times and in the location listed. All Laney buildings begin with L in the schedule. Classes you are registered for will appear in the Canvas course management system on the first day of class unless published earlier by your instructor. Questions? Contact your instructor at jwilliams@peralta.edu. All instructions and communications for this class will be sent to Peralta student email accounts. To access your student email account, go to www.peralta.edu and click on "For Students" on the left side. Then select "Student Email".

Lec 9:30-12:20 PM	M	Williams	ONLINE	Laney
				Note: This class is partially on campus at the times and in the location listed and partially online. All Laney buildings begin with L in the schedule. The online portion of the class will not have set meeting times. Classes you are registered for will appear in Canvas on the first day of class unless published earlier by your instructor. Questions? Contact your instructor at jwilliams@peralta.edu. All instructions and communications for this class will be sent to Peralta student email accounts. To access your student email account, go to www.peralta.edu and click on "For Students" on the left side. Then select "Student Email".

** 27 DATA STRUCTURES AND ALGORITHMS 4 UNITS

Use of abstract forms of data in programming

PREREQUISITE: CIS 26

21315	Lab 6:00-9:00 PM	Th	Windross	G274	Laney
					See College Class Schedule for additional Lecture time. Note: This class is partially on campus at the times and in the location listed and partially online. All Laney buildings begin with L in the schedule. The online portion of the class will not have set meeting times. Classes you are registered for will appear in Canvas on the first day of class unless published earlier by your instructor. Questions? Contact your instructor at gwindross@peralta.edu. All instructions and communications for this class will be sent to Peralta student email accounts. To access your student email account, go to www.peralta.edu and click on "For Students" on the left side. Then select "Student Email".

CODE	SEC L/L HOURS	DAYS	INSTRUCTOR	ROOM	COLLEGE
Students"" on the left side. Then select ""Student Email".					
	Lec 6:00-8:50 PM	T	Windross	ONLINE	Laney
Note: This class is partially on campus at the times and in the location listed and partially online. All Laney buildings begin with L in the schedule. The online portion of the class will not have set meeting times. Classes you are registered for will appear in Canvas on the first day of class unless published earlier by your instructor. Questions? Contact your instructor at gwindross@peralta.edu. All instructions and communications for this class will be sent to Peralta student email accounts. To access your student email account, go to www.peralta.edu and click on ""For Students"" on the left side. Then select ""Student Email".					
** 36A JAVA PROGRAMMING LANGUAGE I 4 UNITS					
Introduction to object-oriented program design					
21668	Lab		Ortak	ONLINE	Laney
Note: This class is partially on campus at the times and in the location listed and partially online. All Laney buildings begin with L in the schedule. The online portion of the class will not have set meeting times. Classes you are registered for will appear in Canvas on the first day of class unless published earlier by your instructor. Questions? Contact your instructor at iortak@peralta.edu. All instructions and communications for this class will be sent to Peralta student email accounts. To access your student email account, go to www.peralta.edu and click on ""For Students"" on the left side. Then select ""Student Email".					
	Lec 1:00-3:00 PM	W	Ortak	G273	Laney
Note: This class is partially on campus at the times and in the location listed and partially online. All Laney buildings begin with L in the schedule. The online portion of the class will not have set meeting times. Classes you are registered for will appear in Canvas on the first day of class unless published earlier by your instructor. Questions? Contact your instructor at iortak@peralta.edu. All instructions and communications for this class will be sent to Peralta student email accounts. To access your student email account, go to www.peralta.edu and click on ""For Students"" on the left side. Then select ""Student Email".					
** 36B JAVA PROGRAMMING LANGUAGE II 4 UNITS					
Object-oriented program design using the Java programming language					
PREREQUISITE: CIS 36A					
23149	Lab		Staff	ONLINE	Laney
This course is 100% online and has required live online meetings at the times listed in the schedule. Directions on how to access the meetings will be included in your Canvas page and on the syllabus. Classes you are registered for will appear in Canvas on the first day of class unless published earlier by your instructor. Questions? Contact your instructor at _____@peralta.edu. All instructions and communications for this class will be sent to Peralta student email accounts. To access your student email account, go to www.peralta.edu and click on ""For Students"" on the left side. Then select ""Student Email".					
	Lec 1:00-3:50 PM	M	Ortak	ONLINE	Laney
This course is 100% online and has required live online meetings at the times listed in the schedule. Directions on how to access the meetings will be included in your Canvas page and on the syllabus. Classes you are registered for will appear in Canvas on the first day of class unless published earlier by your instructor. Questions? Contact your instructor at iortak@peralta.edu. All instructions and communications for this class will be sent to Peralta student email accounts. To access your student email account, go to www.peralta.edu and click on ""For Students"" on the left side. Then select ""Student Email".					
** 61 STRUCTURE AND INTERPRETATION OF COMPUTER PROGRAMS 5 UNITS					
Problem-solving approach to computer programming					
21489	Lab		Ortak	ONLINE	Laney
Note: This class is partially on campus at the times and in the location listed and partially online. All Laney buildings begin with L in the schedule. The online portion of the class will not have set meeting times. Classes you are registered for will appear in Canvas on the first day of class unless published earlier by your instructor. Questions? Contact your instructor at iortak@peralta.edu. All instructions and communications for this class will be sent to Peralta student email accounts. To access your student email account, go to www.peralta.edu and click on ""For Students"" on the left side. Then select ""Student Email".					
	Lec 1:00-4:00 PM	TTh	Ortak	G273	Laney
Note: This class is partially on campus at the times and in the location listed and partially online. All Laney buildings begin with L in the schedule. The online portion of the class will not have set meeting times. Classes you are registered for will appear in Canvas on the first day of class unless published earlier by					

CODE	SEC L/L HOURS	DAYS	INSTRUCTOR	ROOM	COLLEGE
your instructor. Questions? Contact your instructor at iortak@peralta.edu. All instructions and communications for this class will be sent to Peralta student email accounts. To access your student email account, go to www.peralta.edu and click on ""For Students"" on the left side. Then select ""Student Email".					
21804	Lab 6:00-8:50 PM	W	Brooks	G273	Laney
Note: This class is partially on campus at the times and in the location listed and partially online. All Laney buildings begin with L in the schedule. The online portion of the class will not have set meeting times. Classes you are registered for will appear in Canvas on the first day of class unless published earlier by your instructor. Questions? Contact your instructor at lbrooks@peralta.edu. All instructions and communications for this class will be sent to Peralta student email accounts. To access your student email account, go to www.peralta.edu and click on ""For Students"" on the left side. Then select ""Student Email".					
	Lec		Brooks	ONLINE	Laney
Note: This class is partially on campus at the times and in the location listed and partially online. All Laney buildings begin with L in the schedule. The online portion of the class will not have set meeting times. Classes you are registered for will appear in Canvas on the first day of class unless published earlier by your instructor. Questions? Contact your instructor at lbrooks@peralta.edu. All instructions and communications for this class will be sent to Peralta student email accounts. To access your student email account, go to www.peralta.edu and click on ""For Students"" on the left side. Then select ""Student Email".					
23540	Lab		Ortak	ONLINE	Laney
This class is a fully online course with no required on-campus or Zoom meetings. All instruction will be provided via the internet through the college learning management system Canvas. Under the days and times column, the schedule for this course reads "to be announced (TBA)" but there will NOT be any meetings announced. Classes you are registered for will appear in Canvas on the first day of class unless published earlier by your instructor. Questions? Contact your instructor at iortak@peralta.edu. All instructions and communications for this class will be sent to Peralta student email accounts. To access your student email account, go to www.peralta.edu and click on ""For Students"" on the left side. Then select ""Student Email".					
	Lec		Ortak	ONLINE	Laney
This class is a fully online course with no required on-campus or Zoom meetings. All instruction will be provided via the internet through the college learning management system Canvas. Under the days and times column, the schedule for this course reads "to be announced (TBA)" but there will NOT be any meetings announced. Classes you are registered for will appear in Canvas on the first day of class unless published earlier by your instructor. Questions? Contact your instructor at iortak@peralta.edu. All instructions and communications for this class will be sent to Peralta student email accounts. To access your student email account, go to www.peralta.edu and click on ""For Students"" on the left side. Then select ""Student Email".					
** 98 DATABASE PROGRAMMING WITH SQL 4 UNITS					
Programming in database management systems using SQL					
PR: CIS 25 OR 36A OR 6 OR 61					
22172	Lab 9:30-12:20 PM	Th	Williams	G272	Laney
This is a hybrid class, with an online lecture every Tuesday on Zoom and an in-person lab every Thursday on the Laney College Campus. Zoom meetings. Classes you are registered for will appear in Canvas on the first day of class unless published earlier by your instructor. Questions? Contact your instructor at jwilliams@peralta.edu. All instructions and communications for this class will be sent to Peralta student email accounts. To access your student email account, go to www.peralta.edu and click on ""For Students"" on the left side. Then select ""Student Email".					
	Lec 9:30-12:20 PM	T	Williams	ONLINE	Laney
This is a hybrid class, with an online lecture every Tuesday on Zoom and an in-person lab every Thursday on the Laney College Campus. Zoom meetings. Classes you are registered for will appear in Canvas on the first day of class unless published earlier by your instructor. Questions? Contact your instructor at jwilliams@peralta.edu. All instructions and communications for this class will be sent to Peralta student email accounts. To access your student email account, go to www.peralta.edu and click on ""For Students"" on the left side. Then select ""Student Email".					
* 116 INTRODUCTION TO COMPUTATIONAL THINKING WITH DATA 4 UNITS					
Introduction to computational thinking with data and quantitative reasoning					

CODE	SEC L/L HOURS	DAYS	INSTRUCTOR	ROOM	COLLEGE
23152	Lab 2:00-3:30 PM	M Th	Williams	-MCCLYMON	Laney
	Dual Enrollment - MCCLYMOND				
	Lec		Williams	-MCCLYMON	Laney
	Dual Enrollment - MCCLYMOND				
205	COMPUTER LITERACY				1 UNIT
	Introduction to computers and information technology for people with no background in nor knowledge of computers. Recommended Preparation				
22079	Lab		Windross	ONLINE	Laney
	This class is a fully online course with no required on-campus or Zoom meetings. All instruction will be provided via the internet through the college learning management system Canvas. Under the days and times column, the schedule for this course reads "to be announced (TBA)" but there will NOT be any meetings announced. Classes you are registered for will appear in Canvas on the first day of class unless published earlier by your instructor. Questions? Contact your instructor at gwindross@peralta.edu. All instructions and communications for this class will be sent to Peralta student email accounts. To access your student email account, go to www.peralta.edu and click on "For Students" on the left side. Then select "Student Email".				
	Lec		Windross	ONLINE	Laney
	This class is a fully online course with no required on-campus or Zoom meetings. All instruction will be provided via the internet through the college learning management system Canvas. Under the days and times column, the schedule for this course reads "to be announced (TBA)" but there will NOT be any meetings announced. Classes you are registered for will appear in Canvas on the first day of class unless published earlier by your instructor. Questions? Contact your instructor at gwindross@peralta.edu. All instructions and communications for this class will be sent to Peralta student email accounts. To access your student email account, go to www.peralta.edu and click on "For Students" on the left side. Then select "Student Email".				
* 462C	WORK EXPERIENCE IN MANAGEMENT INFORMATION SYSTEMS PROGRAMMING				1 - 4 UNIT
	Supervised employment providing opportunities in Management Information Systems Programming Management or a related field				
23153	Lab		Staff	ONLINE	Laney
	Note: This lab section for this course will be on the Laney campus at the times and in the location listed. All Laney buildings begin with L in the schedule. Classes you are registered for will appear in the Canvas course management system on the first day of class unless published earlier by your instructor. Questions? Contact your instructor at gwindross@peralta.edu. All instructions and communications for this class will be sent to Peralta student email accounts. To access your student email account, go to www.peralta.edu and click on "For Students" on the left side. Then select "Student Email".				

CONSTRUCTION MANAGEMENT CONMT

* 10	INTRODUCTION TO CONSTRUCTION PRACTICES				3 UNITS
	Introduction of trades and their roles in construction practices				
23186	Lec 7:00-9:50 PM	M	McElvane		Laney
	Note: This class will be on the Laney campus at the times and in the location listed. All Laney buildings begin with L in the schedule. Classes you are registered for will appear in the Canvas course management system on the first day of class unless published earlier by your instructor. Questions? Contact your instructor at mmcelvane@peralta.edu. All instructions and communications for this class will be sent to Peralta student email accounts. To access your student email account, go to www.peralta.edu and click on "For Students" on the left side. Then select "Student Email".				
* 14	MECHANICAL CODE INSPECTIONS				3 UNITS
	Heating and cooling concepts				
23187	Lec 3:00-5:50 PM	W	Staff	ONLINE	Laney
	This course is 100% online and has required live online meetings at the times listed in the schedule. Directions on how to access the meetings will be included in your Canvas page and on the syllabus. Classes you are registered for will ap-				

CODE	SEC L/L HOURS	DAYS	INSTRUCTOR	ROOM	COLLEGE
	pear in Canvas on the first day of class unless published earlier by your instructor. Questions? Contact your instructor at _____@peralta.edu. All instructions and communications for this class will be sent to Peralta student email accounts. To access your student email account, go to www.peralta.edu and click on "For Students" on the left side. Then select "Student Email".				
* 17	SEISMIC CODE INSPECTIONS				3 UNITS
	Requirements for new and retrofit buildings				
23188	Lec 3:00-5:50 PM	Th	Staff	ONLINE	Laney
	This course is 100% online and has required live online meetings at the times listed in the schedule. Directions on how to access the meetings will be included in your Canvas page and on the syllabus. Classes you are registered for will appear in Canvas on the first day of class unless published earlier by your instructor. Questions? Contact your instructor at _____@peralta.edu. All instructions and communications for this class will be sent to Peralta student email accounts. To access your student email account, go to www.peralta.edu and click on "For Students" on the left side. Then select "Student Email".				
* 18	CONSTRUCTION PROJECT MANAGEMENT I				3 UNITS
	Survey and interpretation of components of the construction process				
23189	Lec		Staff	ONLINE	Laney
	This class is a fully online course with no required on-campus or Zoom meetings. All instruction will be provided via the internet through the college learning management system Canvas. Under the days and times column, the schedule for this course reads "to be announced (TBA)" but there will NOT be any meetings announced. Classes you are registered for will appear in Canvas on the first day of class unless published earlier by your instructor. Questions? Contact your instructor at _____@peralta.edu. All instructions and communications for this class will be sent to Peralta student email accounts. To access your student email account, go to www.peralta.edu and click on "For Students" on the left side. Then select "Student Email".				
* 19	CONSTRUCTION PROJECT MANAGEMENT II				3 UNITS
	Presentation of model construction projects				
	PREREQUISITE: CONMT 018				
21128	Lec 6:00-8:50 PM	T	Lynch-McMahon		G240
Laney	Note: This class will be on the Laney campus at the times and in the location listed. All Laney buildings begin with L in the schedule. Classes you are registered for will appear in the Canvas course management system on the first day of class unless published earlier by your instructor. Questions? Contact your instructor at klynchmcmahon@peralta.edu. All instructions and communications for this class will be sent to Peralta student email accounts. To access your student email account, go to www.peralta.edu and click on "For Students" on the left side. Then select "Student Email".				
* 20	BLUEPRINT READING AND INTERPRETATION				3 UNITS
	Principles of blueprint reading and interpretation				
21127	Lec 6:00-8:50 PM	W	Der	G240	Laney
	Note: This class will be on the Laney campus at the times and in the location listed. All Laney buildings begin with L in the schedule. Classes you are registered for will appear in the Canvas course management system on the first day of class unless published earlier by your instructor. Questions? Contact your instructor at ronder@peralta.edu. All instructions and communications for this class will be sent to Peralta student email accounts. To access your student email account, go to www.peralta.edu and click on "For Students" on the left side. Then select "Student Email".				
* 21	CONSTRUCTION ESTIMATING II - COMMERCIAL PROJECTS				3 UNITS
	Advanced estimating principles				
	PREREQUISITE: CONMT 020				
21388	Lec 3:00-5:50 PM	W	Lynch-McMahon	G240	Laney
	Note: This class will be on the Laney campus at the times and in the location listed. All Laney buildings begin with L in the schedule. Classes you are registered for will appear in Canvas on the first day of class unless published earlier by your instructor. Questions? Contact your instructor at klynchmcmahon@peralta.edu. All instructions and communications for this class will be sent to Peralta student email accounts. To access your student email account, go to www.peralta.edu				

CODE	SEC L/L HOURS	DAYS	INSTRUCTOR	ROOM	COLLEGE
and click on "For Students" on the left side. Then select "Student Email".					
* 31B	COMPUTER APPLICATIONS IN CONTRACTING-BUSINESS MANAGEMENT				3 UNITS
Construction project-management business operations					
PREREQUISITE: CONMT 31A					
21130	Lab 7:00-9:50 PM	Th	Lynch-McMahon	G240	Laney
Note: This class will be on the Laney campus at the times and in the location listed. All Laney buildings begin with L in the schedule. Classes you are registered for will appear in the Canvas course management system on the first day of class unless published earlier by your instructor. Questions? Contact your instructor at klynchmcmahon@peralta.edu. All instructions and communications for this class will be sent to Peralta student email accounts. To access your student email account, go to www.peralta.edu and click on "For Students" on the left side. Then select "Student Email".					
	Lec 5:00-6:50 PM	Th	Lynch-McMahon	G240	Laney
* 32	MATERIALS AND METHODS OF CONSTRUCTION				3 UNITS
Applications and maintenance of construction materials					
23112	Lec 3:00-5:50 PM	Th	Lynch-McMahon	ONLINE	Laney
This course is 100% online and has required live online meetings at the times listed in the schedule. Directions on how to access the meetings will be included in your Canvas page and on the syllabus. Classes you are registered for will appear in Canvas on the first day of class unless published earlier by your instructor. Questions? Contact your instructor at klynchmcmahon@peralta.edu. All instructions and communications for this class will be sent to Peralta student email accounts. To access your student email account, go to www.peralta.edu and click on "For Students" on the left side. Then select "Student Email".					
* 40	CONSTRUCTION CONTRACTS AND SPECIFICATIONS				3 UNITS
Legal nature of contracts					
23111	Lec 4:00-6:50 PM	M	McElvane	ONLINE	Laney
This course is 100% online and has required live online meetings at the times listed in the schedule. Directions on how to access the meetings will be included in your Canvas page and on the syllabus. Classes you are registered for will appear in the Canvas course management system on the first day of class unless published earlier by your instructor. Questions? Contact your instructor at mmcelvane@peralta.edu. All instructions and communications for this class will be sent to Peralta student email accounts. To access your student email account, go to www.peralta.edu and click on "For Students" on the left side. Then select "Student Email".					

COOPERATIVE WORK EXPERIENCE EDUCATION *COPED*

* 450	WORK EXPERIENCE				1 - 3 UNIT
Supervised employment					
22064	Lab		McMurdo		Laney
contact: mmcmurdo@peralta.edu					

COSMETOLOGY *COSM*

210	COSMETOLOGY THEORY I				5 UNITS
Beginning cosmetology theory					
COREQUISITE(S): COSM 210L OR 210LE AND 211, 212, 213, 214, 215					
21993	Lec 8:00-8:50 AM	MTWThF	Carpenter	B100	Laney
Linked Course: This class is Linked to other support class/es. Morning FRESHMEN COHORT: COSM 210/210L/211/212/213/214/215 (21993/21994/21995/21996/21997/21998/21999)					
210L	COSMETOLOGY LABORATORY I				7 UNITS
Practical training for beginning level skills in all phases of beauty culture					
COREQUISITES: COSM 210, 211, 212, 213, 214, 215					
21994	Lab 10:00-11:50 AM	MTWThF	Carpenter	B100	Laney
Linked Course: This class is Linked to other support class/es. Morning FRESHMEN					

CODE	SEC L/L HOURS	DAYS	INSTRUCTOR	ROOM	COLLEGE
COHORT: COSM 210/210L/211/212/213/214/215 (21993/21994/21995/21996/21997/21998/21999)					
21994	Lab 1:00-3:15 PM	MTWThF	Carpenter	B100	Laney
Linked Course: This class is Linked to other support class/es. Morning FRESHMEN COHORT: COSM 210/210L/211/212/213/214/215 (21993/21994/21995/21996/21997/21998/21999)					
211	MANICURING AND PEDICURING I				1 UNIT
Beginning manicuring and pedicuring					
CO: COSM-A					
21995	Lec 9:00-9:50 AM	T	Simmons-Windham	B100	Laney
Linked Course: This class is Linked to other support class/es. Morning FRESHMEN COHORT: COSM 210/210L/211/212/213/214/215 (21993/21994/21995/21996/21997/21998/21999)					
212	CHEMICAL SERVICES/HAIRCUTTING I				1 UNIT
Beginning chemical services and hair cutting					
CO: COSM-B					
21996	Lec 9:00-9:50 AM	W	Simmons-Windham	B100	Laney
Linked Course: This class is Linked to other support class/es. Morning FRESHMEN COHORT: COSM 210/210L/211/212/213/214/215 (21993/21994/21995/21996/21997/21998/21999)					
213	HAIRSTYLING SERVICES/ HAIRCUTTING I				1 UNIT
Beginning hairstyling and haircutting					
21997	Lec 9:00-9:50 AM	M	Wikkling-Miller	B100	Laney
Linked Course: This class is Linked to other support class/es. Morning FRESHMEN COHORT: COSM 210/210L/211/212/213/214/215 (21993/21994/21995/21996/21997/21998/21999)					
214	HAIRCOLOR SERVICES/HAIRCUTTING I				1 UNIT
Beginning hair color and hair cutting					
21998	Lec 9:00-9:50 AM	Th	Simmons-Windham	B100	Laney
Linked Course: This class is Linked to other support class/es. Morning FRESHMEN COHORT: COSM 210/210L/211/212/213/214/215 (21993/21994/21995/21996/21997/21998/21999)					
215	FACIALS I				1 UNIT
Beginning facial and skin care					
COREQUISITE(S): COSM 210, 210L OR 210LE, 211, 212, 213, AND 214					
21999	Lec 9:00-9:50 AM	M	Carpenter	B100	Laney
Linked Course: This class is Linked to other support class/es. Morning FRESHMEN COHORT: COSM 210/210L/211/212/213/214/215 (21993/21994/21995/21996/21997/21998/21999)					
230	COSMETOLOGY THEORY III				5 UNITS
Continuation of COSM 220					
PREREQUISITES: COSM 220, 220L OR 220LE, 221, 222, 223, 224, 225 COREQUISITES: COSM 230L OR 230LE, 231, 232, 233, 234, 235					
23493	Lec 8:00-8:50 AM	MTWThF	Simmons-Windham	B100	Laney
Linked Course: This class is Linked to other support class/es. Morning JUNIOR COHORT: COSM 230/230L/231/232/233/234/235 (23493/23494/23495/23496/23497/23498/23499)					
230L	COSMETOLOGY LABORATORY III				7 UNITS
Continuation of COSM 220L					
PREREQUISITES: COSM 220, 220L OR 220LE, 221, 222, 223, 224, 225 COREQUISITES: COSM 230, 231, 232, 233, 234, 235					
23494	Lab 10:00-11:50 AM	MTWThF	Simmons-Windham	B100	Laney
Linked Course: This class is Linked to other support class/es. Morning JUNIOR COHORT: COSM 230/230L/231/232/233/234/235 (23493/23494/23495/23496/23497/23498/23499)					
23494	Lab 1:00-3:15 PM	MTWThF	Simmons-Windham	B100	Laney
Linked Course: This class is Linked to other support class/es. Morning JUNIOR COHORT: COSM 230/230L/231/232/233/234/235 (23493/23494/23495/23496/23497/23498/23499)					

CODE	SEC L/L HOURS	DAYS	INSTRUCTOR	ROOM	COLLEGE
231	MANICURING AND PEDICURING III	1 UNIT			
	Continuation of COSM 221				
	PREREQUISITES: COSM 220, 220L OR 220LE, 221, 222, 223, 224, 225COREQUISITES: COSM 230, 230L OR 230LE, 232, 233, 234, 235				
23495	Lec 9:00-9:50 AM	M	Schontges	B100	Laney
	<i>Linked Course: This class is Linked to other support class/es. Morning JUNIOR COHORT: COSM 230/230L/231/232/233/234/235 (23493/23494/23495/23496/23497/23498/23499)</i>				
232	CHEMICAL SERVICES/HAIRCUTTING III	1 UNIT			
	Continuation of COSM 222				
	PREREQUISITES: COSM 220, 220L OR 220LE, 221, 222, 223, 224, 225COREQUISITES: COSM 230, 230L OR 230LE, 231, 232, 233, 234, 235				
23496	Lec 9:00-9:50 AM	F	Schontges	B100	Laney
	<i>Linked Course: This class is Linked to other support class/es. Morning JUNIOR COHORT: COSM 230/230L/231/232/233/234/235 (23493/23494/23495/23496/23497/23498/23499)</i>				
233	HAIRSTYLING SERVICES/HAIRCUTTING III	1 UNIT			
	Continuation of COSM 223				
	PREREQUISITES: COSM 220, 220L OR 220LE, 221, 222, 223, 224, 225COREQUISITES: COSM 230, 230L OR 230LE, 231, 232, 233, 234, 235				
23497	Lec 9:00-9:50 AM	W	Edwards	B100	Laney
	<i>Linked Course: This class is Linked to other support class/es. Morning JUNIOR COHORT: COSM 230/230L/231/232/233/234/235 (23493/23494/23495/23496/23497/23498/23499)</i>				
234	HAIRCOLOR SERVICES/HAIRCUTTING III	1 UNIT			
	Advanced level haircolor and haircutting				
	PREREQUISITES: COSM 220, 220L OR 220LE, 221, 222, 223, 224, 225COREQUISITES: COSM 230, 230L OR 230LE, 231, 232, 233, 234, 235				
23498	Lec 9:00-9:50 AM	Th	Edwards	B100	Laney
	<i>Linked Course: This class is Linked to other support class/es. Morning JUNIOR COHORT: COSM 230/230L/231/232/233/234/235 (23493/23494/23495/23496/23497/23498/23499)</i>				
235	FACIALS III	1 UNIT			
	Advanced level facial and skin care				
	PREREQUISITES: COSM 220, 220L OR 220LE, 221, 222, 223, 224, 225COREQUISITES: COSM 230, 230L OR 230LE, 231, 232, 233, 234, 235				
23499	Lec 9:00-9:50 AM	T	Edwards	B100	Laney
	<i>Linked Course: This class is Linked to other support class/es. Morning JUNIOR COHORT: COSM 230/230L/231/232/233/234/235 (23493/23494/23495/23496/23497/23498/23499)</i>				
240LE	COSMETOLOGY LABORATORY IV	5 UNITS			
	Practical training for advanced level skills in all phases of beauty culture				
23500	Lab 7:00-9:50 PM	MTWThF	Carpenter	B100	Laney

COUNSELING

** 24	COLLEGE SUCCESS	3 UNITS			
	Identification and development of resources that facilitate college success				
22025	Lec 9:30-10:45 AM	M	Greene	Laney	
	<i>Note: This class is partially on campus at the times and in the location listed and partially online. All Laney buildings begin with L in the schedule. The online portion of the class will not have set meeting times. Classes you are registered for will appear in Canvas on the first day of class unless published earlier by your instructor. Questions? Contact your instructor at tgreene@peralta.edu. All instructions and communications for this class will be sent to Peralta student email accounts. To access your student email account, go to www.peralta.edu and click on "For Students" on the left side. Then select "Student Email".</i>				
22026	Lec		Chow	ONLINE	Laney

CODE	SEC L/L HOURS	DAYS	INSTRUCTOR	ROOM	COLLEGE
	<i>This class is a fully online course with no required on-campus or Zoom meetings. All instruction will be provided via the internet through the college learning management system Canvas. Under the days and times column, the schedule for this course reads "to be announced (TBA)" but there will NOT be any meetings announced. Classes you are registered for will appear in Canvas on the first day of class unless published earlier by your instructor. Questions? Contact your instructor at lchow@peralta.edu. All instructions and communications for this class will be sent to Peralta student email accounts. To access your student email account, go to www.peralta.edu and click on "For Students" on the left side. Then select "Student Email".</i>				
22027	Lec		Staff	ONLINE	Laney
	<i>This class is a fully online course with no required on-campus or Zoom meetings. All instruction will be provided via the internet through the college learning management system Canvas. Under the days and times column, the schedule for this course reads "to be announced (TBA)" but there will NOT be any meetings announced. Classes you are registered for will appear in Canvas on the first day of class unless published earlier by your instructor. Questions? Contact your instructor at _____@peralta.edu. All instructions and communications for this class will be sent to Peralta student email accounts. To access your student email account, go to www.peralta.edu and click on "For Students" on the left side. Then select "Student Email".</i>				
* 30	PERSONAL GROWTH AND DEVELOPMENT	3 UNITS			
	Examination of the psycho-social dynamics of personal growth				
21586	Lec		Cobb	ONLINE	Laney
	<i>Note: This class is partially on campus at the times and in the location listed and partially online. All Laney buildings begin with L in the schedule. The online portion of the class will not have set meeting times. Classes you are registered for will appear in Canvas on the first day of class unless published earlier by your instructor. Questions? Contact your instructor at dcobb@peralta.edu. All instructions and communications for this class will be sent to Peralta student email accounts. To access your student email account, go to www.peralta.edu and click on "For Students" on the left side. Then select "Student Email".</i>				
21586	Lec 10:00-11:15 AM	F	Cobb	F203	Laney
	<i>Note: This class is partially on campus at the times and in the location listed and partially online. All Laney buildings begin with L in the schedule. The online portion of the class will not have set meeting times. Classes you are registered for will appear in Canvas on the first day of class unless published earlier by your instructor. Questions? Contact your instructor at dcobb@peralta.edu. All instructions and communications for this class will be sent to Peralta student email accounts. To access your student email account, go to www.peralta.edu and click on "For Students" on the left side. Then select "Student Email".</i>				
21741	Lec		Blackwell	ONLINE	Laney
	<i>This course is 100% online and has required live online meetings at the times listed in the schedule. Directions on how to access the meetings will be included in your Canvas page and on the syllabus. Classes you are registered for will appear in Canvas on the first day of class unless published earlier by your instructor. Questions? Contact your instructor at kblackwell@peralta.edu / irivkin@peralta.edu. All instructions and communications for this class will be sent to Peralta student email accounts. To access your student email account, go to www.peralta.edu and click on "For Students" on the left side. Then select "Student Email".</i>				
21741	Lec 6:00-7:15 PM	M	Blackwell	ONLINE	Laney
	<i>This course is 100% online and has required live online meetings at the times listed in the schedule. Directions on how to access the meetings will be included in your Canvas page and on the syllabus. Classes you are registered for will appear in Canvas on the first day of class unless published earlier by your instructor. Questions? Contact your instructor at kblackwell@peralta.edu / irivkin@peralta.edu. All instructions and communications for this class will be sent to Peralta student email accounts. To access your student email account, go to www.peralta.edu and click on "For Students" on the left side. Then select "Student Email".</i>				
** 57	CAREER AND LIFE PLANNING	3 UNITS			
	In-depth career and life planning				
21588	Lec		Contreras	ONLINE	Laney
	<i>Recommend for PUENTE Note: This class is partially on campus at the times and in the location listed and partially online. All Laney buildings begin with L in the schedule. The online portion of the class will not have set meeting times. Classes you are registered for will appear in Canvas on the first day of class unless published earlier by your instructor. Questions? Contact your instructor at</i>				

CODE	SEC L/L HOURS	DAYS	INSTRUCTOR	ROOM	COLLEGE
lcontreras@peralta.edu. All instructions and communications for this class will be sent to Peralta student email accounts. To access your student email account, go to www.peralta.edu and click on "For Students" on the left side. Then select "Student Email".					
21588	Lec 11:45-1:00 PM	M	Contreras	EV7	Laney
Recommend for PUENTENote: This class is partially on campus at the times and in the location listed and partially online. All Laney buildings begin with L in the schedule. The online portion of the class will not have set meeting times. Classes you are registered for will appear in Canvas on the first day of class unless published earlier by your instructor. Questions? Contact your instructor at lcontreras@peralta.edu. All instructions and communications for this class will be sent to Peralta student email accounts. To access your student email account, go to www.peralta.edu and click on "For Students" on the left side. Then select "Student Email".					
21742	Lec		Tillotson	ONLINE	Laney
Note: This class is partially on campus at the times and in the location listed and partially online. All Laney buildings begin with L in the schedule. The online portion of the class will not have set meeting times. Classes you are registered for will appear in Canvas on the first day of class unless published earlier by your instructor. Questions? Contact your instructor at jtillotson@peralta.edu. All instructions and communications for this class will be sent to Peralta student email accounts. To access your student email account, go to www.peralta.edu and click on "For Students" on the left side. Then select "Student Email".					
21742	Lec 1:30-2:45 PM	W	Tillotson	A233	Laney
Note: This class is partially on campus at the times and in the location listed and partially online. All Laney buildings begin with L in the schedule. The online portion of the class will not have set meeting times. Classes you are registered for will appear in Canvas on the first day of class unless published earlier by your instructor. Questions? Contact your instructor at jtillotson@peralta.edu. All instructions and communications for this class will be sent to Peralta student email accounts. To access your student email account, go to www.peralta.edu and click on "For Students" on the left side. Then select "Student Email".					

CULINARY ARTS

27	CUISINE FUNDAMENTALS	4 UNITS
Food preparation and cooking methods focused on the transfer of fire to food		
21761	Lab 9:30-12:20 PM	WTh Jackson E102 Laney
See College Class Schedule for additional Lecture time. Note: This class will be on the Laney campus at the times and in the location listed. All Laney buildings begin with L in the schedule. Classes you are registered for will appear in the Canvas course management system on the first day of class unless published earlier by your instructor. Questions? Contact your instructor at _____@peralta.edu. All instructions and communications for this class will be sent to Peralta student email accounts. To access your student email account, go to www.peralta.edu and click on "For Students" on the left side. Then select "Student Email".		
	Lec 8:30-9:20 AM	WTh Jackson E105 Laney
See College Class Schedule for additional Lecture time.		
* 28	MANAGING FOOD SANITATION	2 UNITS
Advanced theory and principles of sanitation and safety		
21132	Lec 11:00-12:50 PM	M Martin ONLINE Laney
This course is 100% online and has required live online meetings at the times listed in the schedule. Directions on how to access the meetings will be included in your Canvas page and on the syllabus. Classes you are registered for will appear in Canvas on the first day of class unless published earlier by your instructor. Questions? Contact your instructor at cmartin@peralta.edu. All instructions and communications for this class will be sent to Peralta student email accounts. To access your student email account, go to www.peralta.edu and click on "For Students" on the left side. Then select "Student Email".		
* 44	INTRODUCTION TO HOSPITALITY	3 UNITS
Overview of the structure and financial performances of hospitality industry		
23364	Lec 1:00-3:50 PM	F Martin ONLINE Laney
This course is 100% online and has required live online meetings at the times listed in the schedule. Directions on how to access the meetings will be included in your Canvas page and on the syllabus. Classes you are registered for will appear in Canvas on the first day of class unless published earlier by your instructor.		

CODE	SEC L/L HOURS	DAYS	INSTRUCTOR	ROOM	COLLEGE
Questions? Contact your instructor at cmartin@peralta.edu . All instructions and communications for this class will be sent to Peralta student email accounts. To access your student email account, go to www.peralta.edu and click on "For Students" on the left side. Then select "Student Email".					
** 88	INTRODUCTION TO FOOD AND CULTURE				3 UNITS
Exploration of the relationship between food and culture in society					
21446	Lec 1:00-3:50 PM	M	Lew	D200	Laney
Note: This class will be on the Laney campus at the times and in the location listed. All Laney buildings begin with L in the schedule. Classes you are registered for will appear in the Canvas course management system on the first day of class unless published earlier by your instructor. Questions? Contact your instructor at clew@peralta.edu . All instructions and communications for this class will be sent to Peralta student email accounts. To access your student email account, go to www.peralta.edu and click on "For Students" on the left side. Then select "Student Email".					
* 90	AMERICAN FOOD AND CULTURE				3 UNITS
Exploration of the relationship between food and culture in American society in the United States					
23349	Lec 1:00-3:50 PM	T	Lew	D200	Laney
Note: This class will be on the Laney campus at the times and in the location listed. All Laney buildings begin with L in the schedule. Classes you are registered for will appear in the Canvas course management system on the first day of class unless published earlier by your instructor. Questions? Contact your instructor at clew@peralta.edu . All instructions and communications for this class will be sent to Peralta student email accounts. To access your student email account, go to www.peralta.edu and click on "For Students" on the left side. Then select "Student Email".					
203	INTRODUCTION TO BAKING FOUNDATIONS				4 UNITS
Introduction to baking theory and practice					
21146	Lab 8:30-11:20 AM	MT	Lew	E118	Laney
Class will be a HYBRID; Lecture hours will be fully ONLINE with no set zoom meetings. Student will complete those hours on their own schedule. Lab hours will be on campus at the time and day listed in the schedule. Classes you are registered for will appear in Canvas on the first day of class unless published earlier by your instructor. Questions? Contact your instructor at clew@peralta.edu . All instructions and communications for this class will be sent to Peralta student email accounts. To access your student email account, go to www.peralta.edu and click on "For Students" on the left side. Then select "Student Email".					
	Lec	Lew	ONLINE	Laney	
204	BAKING FUNDAMENTALS				4 UNITS
Introduction to baking theory and practice					
COREQUISITE: CULIN 203, 215, 216, & 219					
21144	Lab 8:30-11:20 AM	WTh	Martin	E118	Laney
Class will be a HYBRID; Lecture hours will be fully ONLINE with no set zoom meetings. Student will complete those hours on their own schedule. Lab hours will be on campus at the time and day listed in the schedule. Classes you are registered for will appear in Canvas on the first day of class unless published earlier by your instructor. Questions? Contact your instructor at cmartin@peralta.edu . All instructions and communications for this class will be sent to Peralta student email accounts. To access your student email account, go to www.peralta.edu and click on "For Students" on the left side. Then select "Student Email".					
	Lec		Martin	ONLINE	Laney
205	ARTISAN BREADS				5 UNITS
Introduction to artisan bread making					
PREREQUISITE: CULIN 203, 204, 215COREQUISITE: CULIN 206					
21139	Lab 12:30-4:45 PM	MT	Pugliese	E118	Laney
Class will be a HYBRID; Lecture hours will be fully ONLINE with no set zoom meetings. Student will complete those hours on their own schedule. Lab hours will be on campus at the time and day listed in the schedule. Classes you are registered for will appear in Canvas on the first day of class unless published earlier by your instructor. Questions? Contact your instructor at hpugliese@peralta.edu . All instructions and communications for this class will be sent to					

CODE	SEC L/L HOURS	DAYS	INSTRUCTOR	ROOM	COLLEGE
Peralta student email accounts. To access your student email account, go to www.peralta.edu and click on "For Students" on the left side. Then select "Student Email".					
	Lec		Pugliese	ONLINE	Laney
206	CAKE DECORATING				4 UNITS
Cake decorating techniques					
PREREQUISITE: CULINE 203, 204, 215, COREQUISITE: CULIN 205					
21141	Lab 12:30-3:20 PM	WTh	Lew	E118	Laney
Class will be a HYBRID; Lecture hours will be fully ONLINE with no set zoom meetings. Student will complete those hours on their own schedule. Lab hours will be on campus at the time and day listed in the schedule. Classes you are registered for will appear in Canvas on the first day of class unless published earlier by your instructor. Questions? Contact your instructor at clew@peralta.edu . All instructions and communications for this class will be sent to Peralta student email accounts. To access your student email account, go to www.peralta.edu and click on "For Students" on the left side. Then select "Student Email".					
	Lec		Lew	ONLINE	Laney
207	INTERNATIONAL PATISSERIE				5 UNITS
Application of advanced baking and pastry methods					
PREREQUISITE: 205 & 206 COREQUISITE: CULIN 208					
21731	Lab 8:00-10:50 AM	T	Raji	E116	Laney
Note: This class will be on the Laney campus at the times and in the location listed. All Laney buildings begin with L in the schedule. Classes you are registered for will appear in the Canvas course management system on the first day of class unless published earlier by your instructor. Questions? Contact your instructor at Iraji@peralta.edu . All instructions and communications for this class will be sent to Peralta student email accounts. To access your student email account, go to www.peralta.edu and click on "For Students" on the left side. Then select "Student Email".					
21731	Lab 9:00-11:50 AM	WTh	Raji	E116	Laney
Note: This class will be on the Laney campus at the times and in the location listed. All Laney buildings begin with L in the schedule. Classes you are registered for will appear in the Canvas course management system on the first day of class unless published earlier by your instructor. Questions? Contact your instructor at Iraji@peralta.edu . All instructions and communications for this class will be sent to Peralta student email accounts. To access your student email account, go to www.peralta.edu and click on "For Students" on the left side. Then select "Student Email".					
	Lec 8:00-8:50 AM	WTh	Raji	E116	Laney
208	CONFISERIE (CANDY AND CHOCOLATE MAKING)				5 UNITS
Introduction to the principles involved in candy and chocolate making					
PREREQUISITE: CULIN 205 & 206 COREQUISITE: CULIN 207					
21733	Lab 12:30-3:20 PM	Th	Raji	E116	Laney
Note: This class will be on the Laney campus at the times and in the location listed. All Laney buildings begin with L in the schedule. Classes you are registered for will appear in the Canvas course management system on the first day of class unless published earlier by your instructor. Questions? Contact your instructor at Iraji@peralta.edu . All instructions and communications for this class will be sent to Peralta student email accounts. To access your student email account, go to www.peralta.edu and click on "For Students" on the left side. Then select "Student Email".					
21733	Lab 1:30-4:20 PM	TW	Raji	E116	Laney
Note: This class will be on the Laney campus at the times and in the location listed. All Laney buildings begin with L in the schedule. Classes you are registered for will appear in the Canvas course management system on the first day of class unless published earlier by your instructor. Questions? Contact your instructor at Iraji@peralta.edu . All instructions and communications for this class will be sent to Peralta student email accounts. To access your student email account, go to www.peralta.edu and click on "For Students" on the left side. Then select "Student Email".					
	Lec 12:30-1:20 PM	TW	Raji	E116	Laney
212	INTRODUCTION TO CULINARY ARTS				4 UNITS
Introduction to culinary principles					

CODE	SEC L/L HOURS	DAYS	INSTRUCTOR	ROOM	COLLEGE
21758	Lab 9:30-12:20 PM	MT	Jackson	E102	Laney
Note: This class will be on the Laney campus at the times and in the location listed. All Laney buildings begin with L in the schedule. Classes you are registered for will appear in the Canvas course management system on the first day of class unless published earlier by your instructor. Questions? Contact your instructor at Ijackson@peralta.edu . All instructions and communications for this class will be sent to Peralta student email accounts. To access your student email account, go to www.peralta.edu and click on "For Students" on the left side. Then select "Student Email".					
	Lec 8:30-9:20 AM	MT	Jackson	E105	Laney
21760	Lab 9:00-11:50 AM	F	Jackson	E102	Laney
Class will be a HYBRID; Lecture hours will be fully ONLINE with no set zoom meetings. Student will complete those hours on their own schedule. Lab hours will be on campus at the time and day listed in the schedule. Classes you are registered for will appear in Canvas on the first day of class unless published earlier by your instructor. Questions? Contact your instructor at Ijackson@peralta.edu . All instructions and communications for this class will be sent to Peralta student email accounts. To access your student email account, go to www.peralta.edu and click on "For Students" on the left side. Then select "Student Email".					
21760	Lab 1:00-3:50 PM	F	Jackson	E102	Laney
Class will be a HYBRID; Lecture hours will be fully ONLINE with no set zoom meetings. Student will complete those hours on their own schedule. Lab hours will be on campus at the time and day listed in the schedule. Classes you are registered for will appear in Canvas on the first day of class unless published earlier by your instructor. Questions? Contact your instructor at Ijackson@peralta.edu . All instructions and communications for this class will be sent to Peralta student email accounts. To access your student email account, go to www.peralta.edu and click on "For Students" on the left side. Then select "Student Email".					
	Lec		Jackson	ONLINE	Laney
217	FORMULAS AND FOOD COSTS				1 UNIT
Theory and application of mathematics used in the hospitality industry					
21135	Lec 2:30-3:20 PM	T	Connolly	ONLINE	Laney
This course is 100% online and has required live online meetings at the times listed in the schedule. Directions on how to access the meetings will be included in your Canvas page and on the syllabus. Classes you are registered for will appear in Canvas on the first day of class unless published earlier by your instructor. Questions? Contact your instructor at bshulse@peralta.edu . All instructions and communications for this class will be sent to Peralta student email accounts. To access your student email account, go to www.peralta.edu and click on "For Students" on the left side. Then select "Student Email".					
22148	Lec 2:30-3:20 PM	Th	Connolly	ONLINE	Laney
This course is 100% online and has required live online meetings at the times listed in the schedule. Directions on how to access the meetings will be included in your Canvas page and on the syllabus. Classes you are registered for will appear in Canvas on the first day of class unless published earlier by your instructor. Questions? Contact your instructor at kconnolly@peralta.edu . All instructions and communications for this class will be sent to Peralta student email accounts. To access your student email account, go to www.peralta.edu and click on "For Students" on the left side. Then select "Student Email".					
218	INGREDIENTS AND EQUIPMENT				1 UNIT
Introduction to the latest ingredients and equipment used in today's professional kitchens					
21136	Lec 1:30-2:20 PM	T	Jackson	ONLINE	Laney
This course is 100% online and has required live online meetings at the times listed in the schedule. Directions on how to access the meetings will be included in your Canvas page and on the syllabus. Classes you are registered for will appear in Canvas on the first day of class unless published earlier by your instructor. Questions? Contact your instructor at Ijackson@peralta.edu . All instructions and communications for this class will be sent to Peralta student email accounts. To access your student email account, go to www.peralta.edu and click on "For Students" on the left side. Then select "Student Email".					
223	STOCKS, SOUPS AND SAUCES				1 UNIT
Introduction to stocks, soups, and sauces					
PREREQUISITE: CULIN 212, 214, 215, 216, 217, 218, 219 COREQUISITE: CULIN 224, 225, 226, 227					
21142	Lec 1:30-2:20 PM	M	Jackson	ONLINE	Laney
This course is 100% online and has required live online meetings at the times					

CODE	SEC L/L HOURS	DAYS	INSTRUCTOR	ROOM	COLLEGE
<i>listed in the schedule. Directions on how to access the meetings will be included in your Canvas page and on the syllabus. Classes you are registered for will appear in Canvas on the first day of class unless published earlier by your instructor. Questions? Contact your instructor at ljackson@peralta.edu. All instructions and communications for this class will be sent to Peralta student email accounts. To access your student email account, go to www.peralta.edu and click on "For Students" on the left side. Then select "Student Email".</i>					
224	PRINCIPALS OF HEAT COOKING	1 UNIT			
Introduction to methods that make food sizzle					
PREREQUISITE: CULIN 212, 214, 215, 216, 217, 218, 219COREQUISITE: CULIN 223, 225, 226, 227					
21137	Lec 2:30-3:20 PM	M	Jackson	ONLINE	Laney
<i>This course is 100% online and has required live online meetings at the times listed in the schedule. Directions on how to access the meetings will be included in your Canvas page and on the syllabus. Classes you are registered for will appear in Canvas on the first day of class unless published earlier by your instructor. Questions? Contact your instructor at ljackson@peralta.edu. All instructions and communications for this class will be sent to Peralta student email accounts. To access your student email account, go to www.peralta.edu and click on "For Students" on the left side. Then select "Student Email".</i>					
232	DINING ROOM SERVICE AND MANAGEMENT	1 UNIT			
Contemporary and classical dining service					
PREREQUISITE: CULIN 223, 224, 225, 226, 227COREQUISITE: CULIN 31, 33, 53					
21762	Lec 12:30-1:20 PM	M	Martin	ONLINE	Laney
<i>This course is 100% online and has required live online meetings at the times listed in the schedule. Directions on how to access the meetings will be included in your Canvas page and on the syllabus. Classes you are registered for will appear in Canvas on the first day of class unless published earlier by your instructor. Questions? Contact your instructor at cmartin@peralta.edu. All instructions and communications for this class will be sent to Peralta student email accounts. To access your student email account, go to www.peralta.edu and click on "For Students" on the left side. Then select "Student Email".</i>					
* 235	CULINARY NUTRITION	3 UNITS			
Introduction to the elements of nutrition and health					
21763	Lec 2:00-4:50 PM	M	Martin	ONLINE	Laney
236	CULINARY CAREER DEVELOPMENT	1 UNIT			
Preparation for work and career success in the Culinary Arts					
21134	Lec 11:00-11:50 AM	M	Connolly	ONLINE	Laney
<i>This course is 100% online and has required live online meetings at the times listed in the schedule. Directions on how to access the meetings will be included in your Canvas page and on the syllabus. Classes you are registered for will appear in Canvas on the first day of class unless published earlier by your instructor. Questions? Contact your instructor at kconnolly@peralta.edu. All instructions and communications for this class will be sent to Peralta student email accounts. To access your student email account, go to www.peralta.edu and click on "For Students" on the left side. Then select "Student Email".</i>					
* 237	CONTEMPORARY AMERICAN BISTRO CUISINE AND GARDE MANGER	7 UNITS			
Introduction to professional fine dining restaurant food-service					
21765	Lab 3:30-7:20 PM	TWTh	Martin	E102	Laney
	Lec 2:30-3:20 PM	TWTh	Martin	E103	Laney

DANCE

** 1	HISTORY OF DANCE			3 UNITS
Survey of Dance History				
21374	Lec	Lee	ONLINE	Laney
<i>This class is a fully online course with no required on-campus or Zoom meetings. All instruction will be provided via the internet through the college learning management system Canvas. Under the days and times column, the schedule for this course reads "to be announced (TBA)" but there will NOT be any meetings announced. Classes you are registered for will appear in Canvas on the</i>				

CODE	SEC L/L HOURS	DAYS	INSTRUCTOR	ROOM	COLLEGE
<i>first day of class unless published earlier by your instructor. Questions? Contact your instructor at avlee@peralta.edu. All instructions and communications for this class will be sent to Peralta student email accounts. To access your student email account, go to www.peralta.edu and click on "For Students" on the left side. Then select "Student Email".</i>					
21801	Lec		Lee	ONLINE	Laney
<i>This class is a fully online course with no required on-campus or Zoom meetings. All instruction will be provided via the internet through the college learning management system Canvas. Under the days and times column, the schedule for this course reads "to be announced (TBA)" but there will NOT be any meetings announced. Classes you are registered for will appear in Canvas on the first day of class unless published earlier by your instructor. Questions? Contact your instructor at avlee@peralta.edu. All instructions and communications for this class will be sent to Peralta student email accounts. To access your student email account, go to www.peralta.edu and click on "For Students" on the left side. Then select "Student Email".</i>					
** 64	JAZZ DANCE I				1 UNIT
Study and development of the skills and techniques of jazz dance					
21495	Lab 12:00-2:50 PM	F	Burgess	D100	Laney
** 65	JAZZ DANCE II				2 UNITS
Study and development of the skills and techniques of jazz dance					
21697	Lab 12:00-2:50 PM	F	Burgess	D100	Laney
	Lec 3:00-3:50 PM	F	Burgess	D100	Laney
** 66	JAZZ DANCE III				2 UNITS
Study and development of the skills and techniques of jazz dance					
21699	Lab 12:00-2:50 PM	F	Burgess	D100	Laney
	Lec 3:00-3:50 PM	F	Burgess	D100	Laney
** 67	JAZZ DANCE IV				2 UNITS
Study and development of the skills and techniques of jazz dance					
21701	Lab 12:00-2:50 PM	F	Burgess	D100	Laney
	Lec 3:00-3:50 PM	F	Burgess	D100	Laney
** 68	MODERN DANCE I				1 UNIT
Study and development of beginning skills and techniques					
21496	Lab 12:00-2:50 PM	F	Burgess	D100	Laney
** 69	MODERN DANCE II				2 UNITS
Study and development of intermediate skills and technique in Modern dance					
21703	Lab 12:00-2:50 PM	F	Burgess	D100	Laney
	Lec 3:00-3:50 PM	F	Burgess	D100	Laney
** 70	MODERN DANCE III				2 UNITS
Study and development of advanced/intermediate skills and techniques in Modern dance					
21705	Lab 12:00-2:50 PM	F	Burgess	D100	Laney
	Lec 3:00-3:50 PM	F	Burgess	D100	Laney
** 71	MODERN DANCE IV				2 UNITS
Study and development of advanced skills and technique in Modern dance					
21707	Lab 12:00-2:50 PM	F	Burgess	D100	Laney
	Lec 3:00-3:50 PM	F	Burgess	D100	Laney

CODE	SEC L/L HOURS	DAYS	INSTRUCTOR	ROOM	COLLEGE
------	---------------	------	------------	------	---------

ECONOMICS**** 1 PRINCIPLES OF ECONOMICS (MACRO- 3 UNITS ECONOMICS)**

Introductory economic concepts

PREREQUISITE: MATH 203 OR 211D

21155	Lec		Simon	ONLINE	Laney
<p>This class is a fully online course with no required on-campus or Zoom meetings. All instruction will be provided via the internet through the college learning management system Canvas. Under the days and times column, the schedule for this course reads "to be announced (TBA)" but there will NOT be any meetings announced. Classes you are registered for will appear in Canvas on the first day of class unless published earlier by your instructor. Questions? Contact your instructor at dsimon@peralta.edu. All instructions and communications for this class will be sent to Peralta student email accounts. To access your student email account, go to www.peralta.edu and click on "For Students" on the left side. Then select "Student Email".</p>					

21951	Lec 6:00-8:50 PM	T	Simon	ONLINE	Laney
<p>This course is 100% online and has required live online meetings at the times listed in the schedule. Directions on how to access the meetings will be included in your Canvas page and on the syllabus. Classes you are registered for will appear in Canvas on the first day of class unless published earlier by your instructor. Questions? Contact your instructor at dsimon@peralta.edu. All instructions and communications for this class will be sent to Peralta student email accounts. To access your student email account, go to www.peralta.edu and click on "For Students" on the left side. Then select "Student Email".</p>					

22217	Lec		Simon	ONLINE	Laney
<p>Note: This class is partially on campus at the times and in the location listed and partially online. All Laney buildings begin with L in the schedule. The online portion of the class will not have set meeting times. Classes you are registered for will appear in Canvas on the first day of class unless published earlier by your instructor. Questions? Contact your instructor at dsimon@peralta.edu. All instructions and communications for this class will be sent to Peralta student email accounts. To access your student email account, go to www.peralta.edu and click on "For Students" on the left side. Then select "Student Email".</p>					

22217	Lec 1:00-2:50 PM	T	Simon	F202	Laney
<p>Note: This class is partially on campus at the times and in the location listed and partially online. All Laney buildings begin with L in the schedule. The online portion of the class will not have set meeting times. Classes you are registered for will appear in Canvas on the first day of class unless published earlier by your instructor. Questions? Contact your instructor at dsimon@peralta.edu. All instructions and communications for this class will be sent to Peralta student email accounts. To access your student email account, go to www.peralta.edu and click on "For Students" on the left side. Then select "Student Email".</p>					

**** 2 PRINCIPLES OF ECONOMICS (MICRO- 3 UNITS ECONOMICS)**

Principles of micro-economics

PREREQUISITE: MATH 203 OR 211D

22209	Lec		Simon	ONLINE	Laney
<p>This class is a fully online course with no required on-campus or Zoom meetings. All instruction will be provided via the internet through the college learning management system Canvas. Under the days and times column, the schedule for this course reads "to be announced (TBA)" but there will NOT be any meetings announced. Classes you are registered for will appear in Canvas on the first day of class unless published earlier by your instructor. Questions? Contact your instructor at dsimon@peralta.edu. All instructions and communications for this class will be sent to Peralta student email accounts. To access your student email account, go to www.peralta.edu and click on "For Students" on the left side. Then select "Student Email".</p>					

22209	Lec 10:30-11:45 AM	T	Simon	F204	Laney
<p>This class is a fully online course with no required on-campus or Zoom meetings. All instruction will be provided via the internet through the college learning management system Canvas. Under the days and times column, the schedule for this course reads "to be announced (TBA)" but there will NOT be any meetings announced. Classes you are registered for will appear in Canvas on the first day of class unless published earlier by your instructor. Questions? Contact your instructor at dsimon@peralta.edu. All instructions and communications for this class will be sent to Peralta student email accounts. To access your student email account, go to www.peralta.edu and click on "For Students" on the left side. Then select "Student Email".</p>					

CODE	SEC L/L HOURS	DAYS	INSTRUCTOR	ROOM	COLLEGE
------	---------------	------	------------	------	---------

23466	Lec		Simon	ONLINE	Laney
<p>This class is a fully online course with no required on-campus or Zoom meetings. All instruction will be provided via the internet through the college learning management system Canvas. Under the days and times column, the schedule for this course reads "to be announced (TBA)" but there will NOT be any meetings announced. Classes you are registered for will appear in Canvas on the first day of class unless published earlier by your instructor. Questions? Contact your instructor at dsimon@peralta.edu. All instructions and communications for this class will be sent to Peralta student email accounts. To access your student email account, go to www.peralta.edu and click on "For Students" on the left side. Then select "Student Email".</p>					

ELECTRICITY/ELECTRONICS TECHNOLOGY**E/ET****203 BASIC ELECTRICITY 3 UNITS**

Introduction to basic concepts of electricity

21150	Lab 7:00-9:50 PM	W	Herzfeld	B120	Laney
<p>Class will be a HYBRID; Lecture hours will be ONLINE with set zoom meetings at the time and day listed in the schedule. Lab hours will be on campus at the time and day listed in the schedule. Classes you are registered for will appear in Canvas on the first day of class unless published earlier by your instructor. Questions? Contact your instructor at sobolu@peralta.edu. All instructions and communications for this class will be sent to Peralta student email accounts. To access your student email account, go to www.peralta.edu and click on "For Students" on the left side. Then select "Student Email".</p>					

	Lec 8:00-9:50 PM	M	Herzfeld	ONLINE	Laney
21894	Lab 7:00-9:50 PM	W	Obolu	B120	Laney

Note: This class will be on the Laney campus at the times and in the location listed. All Laney buildings begin with L in the schedule. Classes you are registered for will appear in the Canvas course management system on the first day of class unless published earlier by your instructor. Questions? Contact your instructor at arosillo@peralta.edu. All instructions and communications for this class will be sent to Peralta student email accounts. To access your student email account, go to www.peralta.edu and click on "For Students" on the left side. Then select "Student Email".

	Lec 8:00-9:50 PM	M	Obolu	A191A	Laney
21896	Lab 7:00-9:50 PM	Th	Rosillo	B120	Laney

Note: This class will be on the Laney campus at the times and in the location listed. All Laney buildings begin with L in the schedule. Classes you are registered for will appear in Canvas on the first day of class unless published earlier by your instructor. Questions? Contact your instructor at mherzfeld@peralta.edu. All instructions and communications for this class will be sent to Peralta student email accounts. To access your student email account, go to www.peralta.edu and click on "For Students" on the left side. Then select "Student Email".

	Lec 9:00-10:50 AM	S	Rosillo	B120	Laney
--	-------------------	---	---------	------	-------

23178	Lab 4:00-6:50 PM	W	Jackson	A191A	Laney
DUAL ENROLLMENT					

	Lec 4:00-5:50 PM	M	Jackson	A191A	Laney
--	------------------	---	---------	-------	-------

23180	Lab 1:30-4:20 PM	W	Jackson	A191B	Laney
TESLA COHORT					

	Lec 1:30-3:20 PM	M	Jackson	A191B	Laney
--	------------------	---	---------	-------	-------

204 TECHNICAL MATHEMATICS FOR ELECTRICIANS 3 UNITS

Topics in mathematics with specific application to the Electrical/Electronics industry

21154	Lec 6:30-7:45 PM	MW	Obolu	A191B	Laney
-------	------------------	----	-------	-------	-------

This course is 100% online and has required live online meetings at the times listed in the schedule. Directions on how to access the meetings will be included in your Canvas page and on the syllabus. Classes you are registered for will appear in Canvas on the first day of class unless published earlier by your instructor. Questions? Contact your instructor at sobolu@peralta.edu. All instructions and communications for this class will be sent to Peralta student email accounts. To access your student email account, go to www.peralta.edu and click on "For Students" on the left side. Then select "Student Email".

22160	Lec 2:30-5:20 PM	S	Alphonso-Gibbs	ONLINE	Laney
-------	------------------	---	----------------	--------	-------

This course is 100% online and has required live online meetings at the times

CODE	SEC L/L HOURS	DAYS	INSTRUCTOR	ROOM	COLLEGE
<i>listed in the schedule. Directions on how to access the meetings will be included in your Canvas page and on the syllabus. Classes you are registered for will appear in Canvas on the first day of class unless published earlier by your instructor. Questions? Contact your instructor at jalphonso-gibb@peralta.edu. All instructions and communications for this class will be sent to Peralta student email accounts. To access your student email account, go to www.peralta.edu and click on "For Students" on the left side. Then select "Student Email".</i>					
207A	NATIONAL ELECTRICAL CODE FOR ELECTRICIANS I				3 UNITS
Introduction to the first half of the current National Electrical Code					
21897	Lec 2:00-4:50 PM	F	Rosillo	ONLINE	Laney
<i>This course is 100% online and has required live online meetings at the times listed in the schedule. Directions on how to access the meetings will be included in your Canvas page and on the syllabus. Classes you are registered for will appear in Canvas on the first day of class unless published earlier by your instructor. Questions? Contact your instructor at arosillo@peralta.edu. All instructions and communications for this class will be sent to Peralta student email accounts. To access your student email account, go to www.peralta.edu and click on "For Students" on the left side. Then select "Student Email".</i>					
23175	Lec 2:00-4:50 PM	M	Herzfeld	ONLINE	Laney
<i>This course is 100% online and has required live online meetings at the times listed in the schedule. Directions on how to access the meetings will be included in your Canvas page and on the syllabus. Classes you are registered for will appear in Canvas on the first day of class unless published earlier by your instructor. Questions? Contact your instructor at mherzfeld@peralta.edu. All instructions and communications for this class will be sent to Peralta student email accounts. To access your student email account, go to www.peralta.edu and click on "For Students" on the left side. Then select "Student Email".</i>					
207B	NATIONAL ELECTRICAL CODE (NEC) FOR ELECTRICIANS 2				3 UNITS
Introduction to the second half of the current National Electrical Code					
21670	Lec 3:00-5:50 PM	Th	Herzfeld	ONLINE	Laney
<i>This course is 100% online and has required live online meetings at the times listed in the schedule. Directions on how to access the meetings will be included in your Canvas page and on the syllabus. Classes you are registered for will appear in Canvas on the first day of class unless published earlier by your instructor. Questions? Contact your instructor at mhertzfeld@peralta.edu. All instructions and communications for this class will be sent to Peralta student email accounts. To access your student email account, go to www.peralta.edu and click on "For Students" on the left side. Then select "Student Email".</i>					
208	SOLAR PHOTOVOLTAIC SYSTEMS				3 UNITS
Intermediate revision of Photovoltaic Systems					
CO: E/ET 203					
21152	Lab 4:00-6:50 PM	W	Herzfeld	B120	Laney
<i>Note: This class will be on the Laney campus at the times and in the location listed. All Laney buildings begin with L in the schedule. Classes you are registered for will appear in the Canvas course management system on the first day of class unless published earlier by your instructor. Questions? Contact your instructor at mhertzfeld@peralta.edu. All instructions and communications for this class will be sent to Peralta student email accounts. To access your student email account, go to www.peralta.edu and click on "For Students" on the left side. Then select "Student Email".</i>					
	Lec 2:00-3:50 PM	W	Herzfeld	B120	Laney
217	RESIDENTIAL HOUSE WIRING				3 UNITS
Safely wiring a single-family dwelling as per the National Electrical Code using Laboratory mock-up walls; Lighting and appliance branch circuits, special purpose outlets, service-entrance calculations, and grounding; Project estimating and pricing					
CO: E/ET 203					
21859	Lab 7:00-9:50 PM	F	Obolu	-BESTCNT2	Laney
<i>Note: This class will be on the Laney campus at the times and in the location listed. All Laney buildings begin with L in the schedule. Classes you are registered for will appear in the Canvas course management system on the first day of class</i>					

CODE	SEC L/L HOURS	DAYS	INSTRUCTOR	ROOM	COLLEGE
unless published earlier by your instructor. Questions? Contact your instructor at sobolu@peralta.edu. All instructions and communications for this class will be sent to Peralta student email accounts. To access your student email account, go to www.peralta.edu and click on "For Students" on the left side. Then select "Student Email".					
	Lec 5:00-6:50 PM	F	Obolu	B120	Laney
218	COMMERCIAL ELECTRICAL WIRING				3 UNITS
Commercial electrical wiring					
PREREQUISITE: E/ET 203					
21672	Lab 7:00-9:50 PM	W	Jones	-BESTCNT2	Laney
Note: This class will be on the Laney campus at the times and in the location listed. All Laney buildings begin with L in the schedule. Classes you are registered for will appear in the Canvas course management system on the first day of class unless published earlier by your instructor. Questions? Contact your instructor at rodjones@peralta.edu. All instructions and communications for this class will be sent to Peralta student email accounts. To access your student email account, go to www.peralta.edu and click on "For Students" on the left side. Then select "Student Email".					
	Lec 8:00-9:50 PM	M	Jones	B120	Laney
221	MOTORS AND DRIVES				3 UNITS
Introduction to the application of motors and drives used in commercial and industrial refrigeration, air conditioning, heating and ventilation					
PREREQUISITE: ECT 11					
21148	Lab 7:00-9:50 PM	Th	Obolu	B120	Laney
Note: This class will be on the Laney campus at the times and in the location listed. All Laney buildings begin with L in the schedule. Classes you are registered for will appear in Canvas on the first day of class unless published earlier by your instructor. Questions? Contact your instructor at sobolu@peralta.edu. All instructions and communications for this class will be sent to Peralta student email accounts. To access your student email account, go to www.peralta.edu and click on "For Students" on the left side. Then select "Student Email".					
	Lec 8:00-9:50 PM	T	Obolu	B120	Laney
23182	Lab 1:30-4:20 PM	S	Obolu	B120	Laney
TESLA COHORT					
	Lec 11:30-1:20 PM	S	Obolu	B120	Laney
222	PHOTOVOLTAIC NABCEP TEST PREPARATION				2 UNITS
Preparation for NABCEP certification exam					
22118	Lec 3:00-4:50 PM	T	Herzfeld	ONLINE	Laney
This course is 100% online and has required live online meetings at the times listed in the schedule. Directions on how to access the meetings will be included in your Canvas page and on the syllabus. Classes you are registered for will appear in Canvas on the first day of class unless published earlier by your instructor. Questions? Contact your instructor at mherzfeld@peralta.edu. All instructions and communications for this class will be sent to Peralta student email accounts. To access your student email account, go to www.peralta.edu and click on "For Students" on the left side. Then select "Student Email".					
223	CAL-OSHA 30-HOUR CONSTRUCTION INDUSTRY TRAINING FOR ELECTRICAL & ELECTRONICS TECHNOLOGY				2 UNITS
CAL-OSHA 30-hour training					
21153	Lec 12:00-1:50 PM	F	Herzfeld	ONLINE	Laney
This course is 100% online and has required live online meetings at the times listed in the schedule. Directions on how to access the meetings will be included in your Canvas page and on the syllabus. Classes you are registered for will appear in Canvas on the first day of class unless published earlier by your instructor. Questions? Contact your instructor at mherzfeld@peralta.edu. All instructions and communications for this class will be sent to Peralta student email accounts. To access your student email account, go to www.peralta.edu and click on "For Students" on the left side. Then select "Student Email".					
23176	Lec 6:00-7:50 PM	M	Herzfeld	A191A	Laney
Note: This class will be on the Laney campus at the times and in the location listed. All Laney buildings begin with L in the schedule. Classes you are registered for will appear in the Canvas course management system on the first day of class					

CODE	SEC L/L HOURS	DAYS	INSTRUCTOR	ROOM	COLLEGE
	for will appear in the Canvas course management system on the first day of class unless published earlier by your instructor. Questions? Contact your instructor at jgrossman@peralta.edu. All instructions and communications for this class will be sent to Peralta student email accounts. To access your student email account, go to www.peralta.edu and click on "For Students" on the left side. Then select "Student Email".				
21338	Lec 1:30-3:20 PM	M W	Staff	B265	Laney
	Note: This class will be on the Laney campus at the times and in the location listed. All Laney buildings begin with L in the schedule. Classes you are registered for will appear in the Canvas course management system on the first day of class unless published earlier by your instructor. Questions? Contact your instructor at CGREYES@peralta.edu. All instructions and communications for this class will be sent to Peralta student email accounts. To access your student email account, go to www.peralta.edu and click on "For Students" on the left side. Then select "Student Email".				
21470	Lec 9:00-10:50 AM	M W	Staff	B257	Laney
	Note: This class will be on the Laney campus at the times and in the location listed. All Laney buildings begin with L in the schedule. Classes you are registered for will appear in Canvas on the first day of class unless published earlier by your instructor. Questions? Contact your instructor at rporter@peralta.edu. All instructions and communications for this class will be sent to Peralta student email accounts. To access your student email account, go to www.peralta.edu and click on "For Students" on the left side. Then select "Student Email".				
21523	Lec 10:30-12:20 PM	T Th	Staff	B266	Laney
	This class is a fully online course with no required on-campus or Zoom meetings. All instruction will be provided via the internet through the college learning management system Canvas. Under the days and times column, the schedule for this course reads "to be announced (TBA)" but there will NOT be any meetings announced. Classes you are registered for will appear in the Canvas course management system on the first day of class unless published earlier by your instructor. Questions? Contact your instructor at _____@peralta.edu. All instructions and communications for this class will be sent to Peralta student email accounts. To access your student email account, go to www.peralta.edu and click on "For Students" on the left side. Then select "Student Email".				
21630	Lec 9:30-11:20 AM	T Th	Staff		Laney
	Note: This class will be on the Laney campus at the times and in the location listed. All Laney buildings begin with L in the schedule. Classes you are registered for will appear in Canvas on the first day of class unless published earlier by your instructor. Questions? Contact your instructor at ecowan@peralta.edu. All instructions and communications for this class will be sent to Peralta student email accounts. To access your student email account, go to www.peralta.edu and click on "For Students" on the left side. Then select "Student Email".				
21669	Lec		Staff	ONLINE	Laney
	This class is a fully online course with no required on-campus or Zoom meetings. All instruction will be provided via the internet through the college learning management system Canvas. Under the days and times column, the schedule for this course reads "to be announced (TBA)" but there will NOT be any meetings announced. Classes you are registered for will appear in Canvas on the first day of class unless published earlier by your instructor. Questions? Contact your instructor at aoliver@peralta.edu. All instructions and communications for this class will be sent to Peralta student email accounts. To access your student email account, go to www.peralta.edu and click on "For Students" on the left side. Then select "Student Email".				
21695	Lec		Staff	ONLINE	Laney
	This class is a fully online course with no required on-campus or Zoom meetings. All instruction will be provided via the internet through the college learning management system Canvas. Under the days and times column, the schedule for this course reads "to be announced (TBA)" but there will NOT be any meetings announced. Classes you are registered for will appear in Canvas on the first day of class unless published earlier by your instructor. Questions? Contact your instructor at aoliver@peralta.edu. All instructions and communications for this class will be sent to Peralta student email accounts. To access your student email account, go to www.peralta.edu and click on "For Students" on the left side. Then select "Student Email".				
22052	Lec 1:00-2:50 PM	M W	Watkins	-OFF SITE	Laney
	Juvenile Hall				
** 1AS COMPOSITION AND READING WITH 5 UNITS SUPPORT					
Reading and writing of expository prose with extended instructional support					
PREREQUISITE: ENGL 201B OR 264B OR ESL 21B OR ESL 52B OR PLACEMENT THROUGH MULTIPLE-MEASURES ASSESSMENT PROCESS					

CODE	SEC L/L HOURS	DAYS	INSTRUCTOR	ROOM	COLLEGE
21779	Lec 9:00-11:15 AM	T Th	Wanzo	EV7	Laney
Recommended for Umoja-UBAKA Join Umoja-UBAKA Program when enrolling in this ENGL 1AS class! Apply for Spring 2024 at www.laney.edu/umoja-ubaka . ENGL 1AS is fully in-person with embedded tutoring. For more info, email laney-umojaubaka@peralta.edu .					
21780	Lec 1:30-3:45 PM	M W	Staff	B266	Laney
Note: This class will be on the Laney campus at the times and in the location listed. All Laney buildings begin with L in the schedule. Classes you are registered for will appear in the Canvas course management system on the first day of class unless published earlier by your instructor. Questions? Contact your instructor at ewadell@peralta.edu . All instructions and communications for this class will be sent to Peralta student email accounts. To access your student email account, go to www.peralta.edu and click on "For Students" on the left side. Then select "Student Email". Students who have taken ESOL 253, 553, 52, or 552 at Peralta or who want an instructor with experience working with multilingual writers are encouraged to apply. It appears on transcripts as a regular English 1A class, and the assignments and readings are at the same level as all other 1A classes					
21781	Lec 9:00-11:15 AM	M W	Newton	A204	Laney
Recommended for GATEWAY					
21782	Lec 1:30-3:45 PM	T Th	Staff	B266	Laney
Note: This class will be on the Laney campus at the times and in the location listed. All Laney buildings begin with L in the schedule. Classes you are registered for will appear in the Canvas course management system on the first day of class unless published earlier by your instructor. Questions? Contact your instructor at ilatta@peralta.edu . All instructions and communications for this class will be sent to Peralta student email accounts. To access your student email account, go to www.peralta.edu and click on "For Students" on the left side. Then select "Student Email".					
21783	Lec 9:00-11:15 AM	T Th	Staff	AC110	Laney
Note: This class will be on the Laney campus at the times and in the location listed. All Laney buildings begin with L in the schedule. Classes you are registered for will appear in the Canvas course management system on the first day of class unless published earlier by your instructor. Questions? Contact your instructor at ilatta@peralta.edu . All instructions and communications for this class will be sent to Peralta student email accounts. To access your student email account, go to www.peralta.edu and click on "For Students" on the left side. Then select "Student Email".					
22185	Lec 10:00-12:15 PM	M W	Staff	B266	Laney
Note: This class will be on the Laney campus at the times and in the location listed. All Laney buildings begin with L in the schedule. Classes you are registered for will appear in Canvas on the first day of class unless published earlier by your instructor. Questions? Contact your instructor at cweidenbach@peralta.edu . All instructions and communications for this class will be sent to Peralta student email accounts. To access your student email account, go to www.peralta.edu and click on "For Students" on the left side. Then select "Student Email".					
** 1B COMPOSITION AND READING 4 UNITS					
Continued expository writing					
PREREQUISITE: ENGL 1A					
21164	Lec		Robledo	ONLINE	Laney
This class is a fully online course with no required on-campus or Zoom meetings. All instruction will be provided via the internet through the college learning management system Canvas. Under the days and times column, the schedule for this course reads "to be announced (TBA)" but there will NOT be any meetings announced. Classes you are registered for will appear in Canvas on the first day of class unless published earlier by your instructor. Questions? Contact your instructor at drobledo@peralta.edu . All instructions and communications for this class will be sent to Peralta student email accounts. To access your student email account, go to www.peralta.edu and click on "For Students" on the left side. Then select "Student Email".					
21587	Lec 9:00-10:50 AM	M W	Staff		Laney
Note: This class will be on the Laney campus at the times and in the location listed. All Laney buildings begin with L in the schedule. Classes you are registered for will appear in Canvas on the first day of class unless published earlier by your instructor. Questions? Contact your instructor at drobledo@peralta.edu . All instructions and communications for this class will be sent to Peralta student email accounts. To access your student email account, go to www.peralta.edu and click on "For Students" on the left side. Then select "Student Email".					
21589	Lec 1:30-3:20 PM	M W	Staff	F204	Laney
Note: This class will be on the Laney campus at the times and in the location listed. All Laney buildings begin with L in the schedule. Classes you are registered for will appear in the Canvas course management system on the first day of class					

CODE	SEC L/L HOURS	DAYS	INSTRUCTOR	ROOM	COLLEGE
unless published earlier by your instructor. Questions? Contact your instructor at Istroffolino@peralta.edu. All instructions and communications for this class will be sent to Peralta student email accounts. To access your student email account, go to www.peralta.edu and click on "For Students" on the left side. Then select "Student Email".					
21879	Lec 9:30-11:20 AM	TTh	Staff	G211	Laney
Note: This class will be on the Laney campus at the times and in the location listed. All Laney buildings begin with L in the schedule. Classes you are registered for will appear in the Canvas course management system on the first day of class unless published earlier by your instructor. Questions? Contact your instructor at gnewton@peralta.edu. All instructions and communications for this class will be sent to Peralta student email accounts. To access your student email account, go to www.peralta.edu and click on "For Students" on the left side. Then select "Student Email".					
** 5	CRITICAL THINKING IN READING AND 3 UNITS WRITING				
Development of the ability to analyze, criticize and advocate ideas					
PREREQUISITE: ENGL 1A					
21166	Lec 1:30-2:45 PM	MW	Staff	B257	Laney
Note: This class will be on the Laney campus at the times and in the location listed. All Laney buildings begin with L in the schedule. Classes you are registered for will appear in the Canvas course management system on the first day of class unless published earlier by your instructor. Questions? Contact your instructor at jgrossman@peralta.edu. All instructions and communications for this class will be sent to Peralta student email accounts. To access your student email account, go to www.peralta.edu and click on "For Students" on the left side. Then select "Student Email".					
21171	Lec		Cowan	ONLINE	Laney
This class is a fully online course with no required on-campus or Zoom meetings. All instruction will be provided via the internet through the college learning management system Canvas. Under the days and times column, the schedule for this course reads "to be announced (TBA)" but there will NOT be any meetings announced. Classes you are registered for will appear in Canvas on the first day of class unless published earlier by your instructor. Questions? Contact your instructor at ecowan@peralta.edu. All instructions and communications for this class will be sent to Peralta student email accounts. To access your student email account, go to www.peralta.edu and click on "For Students" on the left side. Then select "Student Email".					
21311	Lec 1:30-2:45 PM	TTh	Staff	B252	Laney
Note: This class will be on the Laney campus at the times and in the location listed. All Laney buildings begin with L in the schedule. Classes you are registered for will appear in the Canvas course management system on the first day of class unless published earlier by your instructor. Questions? Contact your instructor at sandrien@peralta.edu. All instructions and communications for this class will be sent to Peralta student email accounts. To access your student email account, go to www.peralta.edu and click on "For Students" on the left side. Then select "Student Email".					
21534	Lec		Robledo	ONLINE	Laney
This class is a fully online course with no required on-campus or Zoom meetings. All instruction will be provided via the internet through the college learning management system Canvas. Under the days and times column, the schedule for this course reads "to be announced (TBA)" but there will NOT be any meetings announced. Classes you are registered for will appear in Canvas on the first day of class unless published earlier by your instructor. Questions? Contact your instructor at drobledo@peralta.edu. All instructions and communications for this class will be sent to Peralta student email accounts. To access your student email account, go to www.peralta.edu and click on "For Students" on the left side. Then select "Student Email".					
21687	Lec 10:30-11:45 AM	MW	Staff	B253	Laney
Note: This class will be on the Laney campus at the times and in the location listed. All Laney buildings begin with L in the schedule. Classes you are registered for will appear in the Canvas course management system on the first day of class unless published earlier by your instructor. Questions? Contact your instructor at mchinchilla@peralta.edu. All instructions and communications for this class will be sent to Peralta student email accounts. To access your student email account, go to www.peralta.edu and click on "For Students" on the left side. Then select "Student Email".					
21784	Lec 10:30-11:45 AM	TTh	Staff	B257	Laney
Note: This class will be on the Laney campus at the times and in the location listed. All Laney buildings begin with L in the schedule. Classes you are registered					

CODE	SEC L/T HOURS	DAYS	INSTRUCTOR	ROOM	COLLEGE
for will appear in the Canvas course management system on the first day of class unless published earlier by your instructor. Questions? Contact your instructor at sandrien@peralta.edu. All instructions and communications for this class will be sent to Peralta student email accounts. To access your student email account, go to www.peralta.edu and click on "For Students" on the left side. Then select "Student Email".					
21785	Lec 9:00-10:15 AM	M W	Gonzalez Reyes	EV7	Laney
Recommended for PUENTE					
21838	Lec 11:30-12:45 PM	T Th	Wanzo	EV7	Laney
Recommended for Umoja-UBAKA Join Umoja-UBAKA Program when enrolling in this ENGL 5 class! Apply for Spring 2024 at www.laney.edu/umoja-ubaka. ENGL 5 is fully in-person with embedded tutoring. For more info, email laney-umojabaka@peralta.edu. u.					
** 10A CREATIVE WRITING			3 UNITS		
Writing fiction, poetry, and drama					
PREREQUISITE: ENGL 1A					
21167	Lec 1:30-4:20 PM	T	Weidenbach		Laney
Note: This class will be on the Laney campus at the times and in the location listed. All Laney buildings begin with L in the schedule. Classes you are registered for will appear in the Canvas course management system on the first day of class unless published earlier by your instructor. Questions? Contact your instructor at cweidenbach@peralta.edu. All instructions and communications for this class will be sent to Peralta student email accounts. To access your student email account, go to www.peralta.edu and click on "For Students" on the left side. Then select "Student Email".					
** 10B CREATIVE WRITING			3 UNITS		
Continuation of writing fiction, poetry, and drama					
PREREQUISITE: ENGL 1A					
21168	Lec 1:30-4:20 PM	T	Weidenbach		Laney
Note: This class will be on the Laney campus at the times and in the location listed. All Laney buildings begin with L in the schedule. Classes you are registered for will appear in the Canvas course management system on the first day of class unless published earlier by your instructor. Questions? Contact your instructor at cweidenbach@peralta.edu. All instructions and communications for this class will be sent to Peralta student email accounts. To access your student email account, go to www.peralta.edu and click on "For Students" on the left side. Then select "Student Email".					
** 30B INTRODUCTION TO AMERICAN LITERATURE II			3 UNITS		
Continuation of 30A					
PREREQUISITE: ENGL 1A					
22174	Lec 10:30-11:45 AM	T Th	Weidenbach	B265	Laney
210A CREATIVE WRITING			3 UNITS		
Writing fiction, poetry, and drama					
21169	Lec 1:30-4:20 PM	T	Weidenbach		Laney
Note: This class will be on the Laney campus at the times and in the location listed. All Laney buildings begin with L in the schedule. Classes you are registered for will appear in the Canvas course management system on the first day of class unless published earlier by your instructor. Questions? Contact your instructor at _____@peralta.edu. All instructions and communications for this class will be sent to Peralta student email accounts. To access your student email account, go to www.peralta.edu and click on "For Students" on the left side. Then select "Student Email".					
210B CREATIVE WRITING			3 UNITS		
Continuation of writing fiction, poetry, and drama					
21170	Lec 1:30-4:20 PM	T	Weidenbach		Laney
Note: This class will be on the Laney campus at the times and in the location listed. All Laney buildings begin with L in the schedule. Classes you are registered for will appear in the Canvas course management system on the first day of class unless published earlier by your instructor. Questions? Contact your instructor at _____@peralta.edu. All instructions and communications for this class will be sent to Peralta student email accounts. To access your student email account, go to www.peralta.edu and click on "For Students" on the left side. Then select "Student Email".					

CODE	SEC L/L HOURS	DAYS	INSTRUCTOR	ROOM	COLLEGE
230B	INTRODUCTION TO AMERICAN LITERATURE				3 UNITS
	Continuation of 230A				
22175	Lec 10:30-11:45 AM	TTh	Weidenbach	B265	Laney
264A	PREPARATION FOR COMPOSITION, READING, AND RESEARCH				4 UNITS
	Introduction to college-level composition, reading, and research				
21460	Lab 11:30-1:05 PM	MW	Latta	A203	Laney
	Recommended for GATEWAY				
	Lec 10:00-11:15 AM	MW	Latta	A203	Laney
264B	PREPARATION FOR COMPOSITION, READING, AND RESEARCH				4 UNITS
	Skill development in composition, reading, and research				
21462	Lab 11:30-1:05 PM	MW	Latta	A203	Laney
	Recommended for GATEWAY				
	Lec 10:00-11:15 AM	MW	Latta	A203	Laney

ENGLISH FOR SPEAKERS OF OTHER LANGUAGES *ESOL*

* 50A	ADVANCED LISTENING AND SPEAKING				4 UNITS
	Advanced level listening and speaking in American English				
	PREREQUISITE: ESL 200B OR 233B OR PLACEMENT THROUGH MULTIPLE-MEASURES ASSESSMENT PROCESS				
21393	Lec		Staff	ONLINE	Laney
	<i>Note: This class is partially on campus at the times and in the location listed and partially online. All Laney buildings begin with L in the schedule. The online portion of the class will not have set meeting times. Classes you are registered for will appear in Canvas on the first day of class unless published earlier by your instructor. Questions? Contact your instructor at _____@peralta.edu. All instructions and communications for this class will be sent to Peralta student email accounts. To access your student email account, go to www.peralta.edu and click on "For Students" on the left side. Then select "Student Email".</i>				
21393	Lec 9:00-11:50 AM	T	Staff	E201B	Laney
	<i>Note: This class is partially on campus at the times and in the location listed and partially online. All Laney buildings begin with L in the schedule. The online portion of the class will not have set meeting times. Classes you are registered for will appear in Canvas on the first day of class unless published earlier by your instructor. Questions? Contact your instructor at _____@peralta.edu. All instructions and communications for this class will be sent to Peralta student email accounts. To access your student email account, go to www.peralta.edu and click on "For Students" on the left side. Then select "Student Email".</i>				
22073	Lec 3:45-5:00 PM	TTh	Staff	-OIHIGH	Laney
	Dual Enrollment - Oakland International High				
50B	ORAL COMMUNICATION FOR ADVANCED ESOL STUDENTS				4 UNITS
	Continuation of ESOL 50A				
	PREREQUISITE: ESL 50A OR PLACEMENT THROUGH MULTIPLE-MEASURES ASSESSMENT PROCESS				
21802	Lec		Staff	ONLINE	Laney
	<i>Note: This class is partially on campus at the times and in the location listed and partially online. All Laney buildings begin with L in the schedule. The online portion of the class will not have set meeting times. Classes you are registered for will appear in Canvas on the first day of class unless published earlier by your instructor. Questions? Contact your instructor at _____@peralta.edu. All instructions and communications for this class will be sent to Peralta student email accounts. To access your student email account, go to www.peralta.edu and click on "For Students" on the left side. Then select "Student Email".</i>				
21802	Lec 9:00-11:50 AM	T	Staff	E201B	Laney
	<i>Note: This class is partially on campus at the times and in the location listed and partially online. All Laney buildings begin with L in the schedule. The online portion of the class will not have set meeting times. Classes you are registered for will appear in Canvas on the first day of class unless published earlier by your instructor. Questions? Contact your instructor at _____@peralta.edu. All instructions and communications for this class will be sent to Peralta student email accounts. To access your student email account, go to www.peralta.edu and click on "For Students" on the left side. Then select "Student Email".</i>				

CODE	SEC L/L HOURS	DAYS	INSTRUCTOR	ROOM	COLLEGE
	portion of the class will not have set meeting times. Classes you are registered for will appear in Canvas on the first day of class unless published earlier by your instructor. Questions? Contact your instructor at _____@peralta.edu. All instructions and communications for this class will be sent to Peralta student email accounts. To access your student email account, go to www.peralta.edu and click on "For Students" on the left side. Then select "Student Email".				
** 52	ADVANCED READING AND WRITING				6 UNITS
	Advanced level of reading and writing				
	PREREQUISITES: ESOL 253, 253A, 253B, 513, 553, OR PLACEMENT BY MULTIPLE-MEASURES ASSESSMENT PROCESS				
21413	Lec		Staff	ONLINE	Laney
	<i>Note: This class is partially on campus at the times and in the location listed and partially online. All Laney buildings begin with L in the schedule. The online portion of the class will not have set meeting times. Classes you are registered for will appear in Canvas on the first day of class unless published earlier by your instructor. Questions? Contact your instructor at _____@peralta.edu. All instructions and communications for this class will be sent to Peralta student email accounts. To access your student email account, go to www.peralta.edu and click on "For Students" on the left side. Then select "Student Email".</i>				
21413	Lec 9:00-11:50 AM	W	Staff		Laney
	<i>Note: This class is partially on campus at the times and in the location listed and partially online. All Laney buildings begin with L in the schedule. The online portion of the class will not have set meeting times. Classes you are registered for will appear in Canvas on the first day of class unless published earlier by your instructor. Questions? Contact your instructor at _____@peralta.edu. All instructions and communications for this class will be sent to Peralta student email accounts. To access your student email account, go to www.peralta.edu and click on "For Students" on the left side. Then select "Student Email".</i>				
251A	READING AND WRITING 1				6 UNITS
	High beginning level of reading and writing				
	PREREQUISITE: PLACEMENT THROUGH MULTIPLE-MEASURE ASSESSMENT				
21409	Lec		Staff	ONLINE	Laney
	<i>Note: This class is partially on campus at the times and in the location listed and partially online. All Laney buildings begin with L in the schedule. The online portion of the class will not have set meeting times. Classes you are registered for will appear in Canvas on the first day of class unless published earlier by your instructor. Questions? Contact your instructor at _____@peralta.edu. All instructions and communications for this class will be sent to Peralta student email accounts. To access your student email account, go to www.peralta.edu and click on "For Students" on the left side. Then select "Student Email". Participation in this class requires students to have personal access to a computer with internet access. Computer labs on campus are open for students Monday through Friday during the day.</i>				
21409	Lec 10:00-11:50 AM	TTh	Staff	E202B	Laney
	<i>Note: This class is partially on campus at the times and in the location listed and partially online. All Laney buildings begin with L in the schedule. The online portion of the class will not have set meeting times. Classes you are registered for will appear in Canvas on the first day of class unless published earlier by your instructor. Questions? Contact your instructor at _____@peralta.edu. All instructions and communications for this class will be sent to Peralta student email accounts. To access your student email account, go to www.peralta.edu and click on "For Students" on the left side. Then select "Student Email". Participation in this class requires students to have personal access to a computer with internet access. Computer labs on campus are open for students Monday through Friday during the day.</i>				
21410	Lec 6:00-7:50 PM	TTh	Staff	ONLINE	Laney
	<i>This course is 100% online and has required live online meetings at the times listed in the schedule. Directions on how to access the meetings will be included in your Canvas page and on the syllabus. Classes you are registered for will appear in Canvas on the first day of class unless published earlier by your instructor. Questions? Contact your instructor at _____@peralta.edu. All instructions and communications for this class will be sent to Peralta student email accounts. To access your student email account, go to www.peralta.edu and click on "For Students" on the left side. Then select "Student Email". Participation in this class requires students to have personal access to a computer with internet access. Computer labs on campus are open for students Monday through Friday during the day.</i>				
21411	Lec		Staff	ONLINE	Laney
	<i>Note: This class is partially on campus at the times and in the location listed and partially online. All Laney buildings begin with L in the schedule. The online portion of the class will not have set meeting times. Classes you are registered for will appear in Canvas on the first day of class unless published earlier by your instructor. Questions? Contact your instructor at _____@peralta.edu. All instructions and communications for this class will be sent to Peralta student email accounts. To access your student email account, go to www.peralta.edu and click on "For Students" on the left side. Then select "Student Email".</i>				

CODE	SEC L/L HOURS	DAYS	INSTRUCTOR	ROOM	COLLEGE
for will appear in Canvas on the first day of class unless published earlier by your instructor. Questions? Contact your instructor at _____@peralta.edu.All instructions and communications for this class will be sent to Peralta student email accounts. To access your student email account, go to www.peralta.edu and click on "For Students" on the left side. Then select "Student Email".Participation in this class requires students to have personal access to a computer with internet access. Computer labs on campus are open for students Monday through Friday during the day.					
21411	Lec 1:30-3:20 PM	TTh	Staff	E201A	Laney
Note: This class is partially on campus at the times and in the location listed and partially online. All Laney buildings begin with L in the schedule.The online portion of the class will not have set meeting times. Classes you are registered for will appear in Canvas on the first day of class unless published earlier by your instructor. Questions? Contact your instructor at _____@peralta.edu.All instructions and communications for this class will be sent to Peralta student email accounts. To access your student email account, go to www.peralta.edu and click on "For Students" on the left side. Then select "Student Email".Participation in this class requires students to have personal access to a computer with internet access. Computer labs on campus are open for students Monday through Friday during the day.					
21436	Lec		Staff	ONLINE	Laney
Note: This class will be on the Laney campus at the times and in the location listed. All Laney buildings begin with L in the schedule.Classes you are registered for will appear in the Canvas course management system on the first day of class unless published earlier by your instructor. Questions? Contact your instructor at _____@peralta.edu.All instructions and communications for this class will be sent to Peralta student email accounts. To access your student email account, go to www.peralta.edu and click on "For Students" on the left side. Then select "Student Email".Participation in this class requires students to have personal access to a computer with internet access. Computer labs on campus are open for students Monday through Friday during the day.					
21436	Lec 1:30-3:20 PM	MW	Staff	B252	Laney
Note: This class will be on the Laney campus at the times and in the location listed. All Laney buildings begin with L in the schedule.Classes you are registered for will appear in the Canvas course management system on the first day of class unless published earlier by your instructor. Questions? Contact your instructor at _____@peralta.edu.All instructions and communications for this class will be sent to Peralta student email accounts. To access your student email account, go to www.peralta.edu and click on "For Students" on the left side. Then select "Student Email".Participation in this class requires students to have personal access to a computer with internet access. Computer labs on campus are open for students Monday through Friday during the day.					
251B READING AND WRITING 1			6 UNITS		
Continuation of ESOL 251A					
PREREQUISITE: ESL 285A OR PLACEMENT THROUGH MULTIPLE-MEASURES ASSESSMENT PROCESS					
21429	Lec		Staff	ONLINE	Laney
Note: This class is partially on campus at the times and in the location listed and partially online. All Laney buildings begin with L in the schedule.The online portion of the class will not have set meeting times. Classes you are registered for will appear in Canvas on the first day of class unless published earlier by your instructor. Questions? Contact your instructor at _____@peralta.edu.All instructions and communications for this class will be sent to Peralta student email accounts. To access your student email account, go to www.peralta.edu and click on "For Students" on the left side. Then select "Student Email".Participation in this class requires students to have personal access to a computer with internet access. Computer labs on campus are open for students Monday through Friday during the day.					
21429	Lec 10:00-11:50 AM	TTh	Staff	E202B	Laney
Note: This class is partially on campus at the times and in the location listed and partially online. All Laney buildings begin with L in the schedule.The online portion of the class will not have set meeting times. Classes you are registered for will appear in Canvas on the first day of class unless published earlier by your instructor. Questions? Contact your instructor at _____@peralta.edu.All instructions and communications for this class will be sent to Peralta student email accounts. To access your student email account, go to www.peralta.edu and click on "For Students" on the left side. Then select "Student Email".Participation in this class requires students to have personal access to a computer with internet access. Computer labs on campus are open for students Monday through Friday during the day.					
21430	Lec 6:00-7:50 PM	TTh	Staff	ONLINE	Laney
This course is 100% online and has required live online meetings at the times listed in the schedule. Directions on how to access the meetings will be included					

CODE	SEC L/L HOURS	DAYS	INSTRUCTOR	ROOM	COLLEGE
in your Canvas page and on the syllabus. Classes you are registered for will appear in Canvas on the first day of class unless published earlier by your instructor. Questions? Contact your instructor at _____@peralta.edu. All instructions and communications for this class will be sent to Peralta student email accounts. To access your student email account, go to www.peralta.edu and click on "For Students" on the left side. Then select "Student Email". Participation in this class requires students to have personal access to a computer with internet access. Computer labs on campus are open for students Monday through Friday during the day.					
21431	Lec		Staff	ONLINE	Laney
Note: This class is partially on campus at the times and in the location listed and partially online. All Laney buildings begin with L in the schedule. The online portion of the class will not have set meeting times. Classes you are registered for will appear in Canvas on the first day of class unless published earlier by your instructor. Questions? Contact your instructor at _____@peralta.edu. All instructions and communications for this class will be sent to Peralta student email accounts. To access your student email account, go to www.peralta.edu and click on "For Students" on the left side. Then select "Student Email". Participation in this class requires students to have personal access to a computer with internet access. Computer labs on campus are open for students Monday through Friday during the day.					
21431	Lec 1:30-3:20 PM	T Th	Staff	E201A	Laney
Note: This class is partially on campus at the times and in the location listed and partially online. All Laney buildings begin with L in the schedule. The online portion of the class will not have set meeting times. Classes you are registered for will appear in Canvas on the first day of class unless published earlier by your instructor. Questions? Contact your instructor at _____@peralta.edu. All instructions and communications for this class will be sent to Peralta student email accounts. To access your student email account, go to www.peralta.edu and click on "For Students" on the left side. Then select "Student Email". Participation in this class requires students to have personal access to a computer with internet access. Computer labs on campus are open for students Monday through Friday during the day.					
21437	Lec		Staff	ONLINE	Laney
Note: This class will be on the Laney campus at the times and in the location listed. All Laney buildings begin with L in the schedule. Classes you are registered for will appear in the Canvas course management system on the first day of class unless published earlier by your instructor. Questions? Contact your instructor at _____@peralta.edu. All instructions and communications for this class will be sent to Peralta student email accounts. To access your student email account, go to www.peralta.edu and click on "For Students" on the left side. Then select "Student Email". Participation in this class requires students to have personal access to a computer with internet access. Computer labs on campus are open for students Monday through Friday during the day.					
21437	Lec 1:30-3:20 PM	M W	Staff	B252	Laney
Note: This class will be on the Laney campus at the times and in the location listed. All Laney buildings begin with L in the schedule. Classes you are registered for will appear in the Canvas course management system on the first day of class unless published earlier by your instructor. Questions? Contact your instructor at _____@peralta.edu. All instructions and communications for this class will be sent to Peralta student email accounts. To access your student email account, go to www.peralta.edu and click on "For Students" on the left side. Then select "Student Email". Participation in this class requires students to have personal access to a computer with internet access. Computer labs on campus are open for students Monday through Friday during the day.					
252A READING AND WRITING 2			6 UNITS		
Intermediate level of reading and writing					
PREREQUISITE: ESL 251B OR 285B OR PLACEMENT THROUGH MULTIPLE-MEASURES ASSESSMENT PROCESS					
21399	Lec		Staff	ONLINE	Laney
This course is 100% online and has required live online meetings at the times listed in the schedule. Directions on how to access the meetings will be included in your Canvas page and on the syllabus. Classes you are registered for will appear in Canvas on the first day of class unless published earlier by your instructor. Questions? Contact your instructor at _____@peralta.edu. All instructions and communications for this class will be sent to Peralta student email accounts. To access your student email account, go to www.peralta.edu and click on "For Students" on the left side. Then select "Student Email". Participation in this class requires students to have personal access to a computer with internet access. Computer labs on campus are open for students Monday through Friday during the day.					
21399	Lec 6:00-7:50 PM	T Th	Staff	ONLINE	Laney
This course is 100% online and has required live online meetings at the times					

CODE	SEC L/L HOURS	DAYS	INSTRUCTOR	ROOM	COLLEGE
<p>for will appear in Canvas on the first day of class unless published earlier by your instructor. Questions? Contact your instructor at _____@peralta.edu. All instructions and communications for this class will be sent to Peralta student email accounts. To access your student email account, go to www.peralta.edu and click on "For Students" on the left side. Then select "Student Email". Participation in this class requires students to have personal access to a computer with internet access. Computer labs on campus are open for students Monday through Friday during the day.</p>					
252B	READING AND WRITING 2				6 UNITS
Continuation of ESOL 252B					
PREREQUISITE: ESL 222A OR PLACEMENT THROUGH MULTIPLE-MEASURES ASSESSMENT PROCESS					
21419	Lec		Staff	ONLINE	Laney
<p>This course is 100% online and has required live online meetings at the times listed in the schedule. Directions on how to access the meetings will be included in your Canvas page and on the syllabus. Classes you are registered for will appear in Canvas on the first day of class unless published earlier by your instructor. Questions? Contact your instructor at _____@peralta.edu. All instructions and communications for this class will be sent to Peralta student email accounts. To access your student email account, go to www.peralta.edu and click on "For Students" on the left side. Then select "Student Email". Participation in this class requires students to have personal access to a computer with internet access. Computer labs on campus are open for students Monday through Friday during the day.</p>					
21419	Lec 6:00-7:50 PM	T Th	Staff	ONLINE	Laney
<p>This course is 100% online and has required live online meetings at the times listed in the schedule. Directions on how to access the meetings will be included in your Canvas page and on the syllabus. Classes you are registered for will appear in Canvas on the first day of class unless published earlier by your instructor. Questions? Contact your instructor at _____@peralta.edu. All instructions and communications for this class will be sent to Peralta student email accounts. To access your student email account, go to www.peralta.edu and click on "For Students" on the left side. Then select "Student Email". Participation in this class requires students to have personal access to a computer with internet access. Computer labs on campus are open for students Monday through Friday during the day.</p>					
21420	Lec		Staff	ONLINE	Laney
<p>This course is 100% online and has required live online meetings at the times listed in the schedule. Directions on how to access the meetings will be included in your Canvas page and on the syllabus. Classes you are registered for will appear in Canvas on the first day of class unless published earlier by your instructor. Questions? Contact your instructor at _____@peralta.edu. All instructions and communications for this class will be sent to Peralta student email accounts. To access your student email account, go to www.peralta.edu and click on "For Students" on the left side. Then select "Student Email". Participation in this class requires students to have personal access to a computer with internet access. Computer labs on campus are open for students Monday through Friday during the day.</p>					
21420	Lec 1:30-3:20 PM	M W	Staff	ONLINE	Laney
<p>This course is 100% online and has required live online meetings at the times listed in the schedule. Directions on how to access the meetings will be included in your Canvas page and on the syllabus. Classes you are registered for will appear in Canvas on the first day of class unless published earlier by your instructor. Questions? Contact your instructor at _____@peralta.edu. All instructions and communications for this class will be sent to Peralta student email accounts. To access your student email account, go to www.peralta.edu and click on "For Students" on the left side. Then select "Student Email". Participation in this class requires students to have personal access to a computer with internet access. Computer labs on campus are open for students Monday through Friday during the day.</p>					
21421	Lec		Staff	ONLINE	Laney
<p>Note: This class is partially on campus at the times and in the location listed and partially online. All Laney buildings begin with L in the schedule. The online portion of the class will not have set meeting times. Classes you are registered for will appear in Canvas on the first day of class unless published earlier by your instructor. Questions? Contact your instructor at _____@peralta.edu. All instructions and communications for this class will be sent to Peralta student email accounts. To access your student email account, go to www.peralta.edu and click on "For Students" on the left side. Then select "Student Email". Participation in this class requires students to have personal access to a computer with internet access. Computer labs on campus are open for students Monday through Friday during the day.</p>					
21421	Lec 10:00-11:50 AM	M W	Staff	E201B	Laney

CODE	SEC L/L HOURS	DAYS	INSTRUCTOR	ROOM	COLLEGE
<p>Note: This class is partially on campus at the times and in the location listed and partially online. All Laney buildings begin with L in the schedule. The online portion of the class will not have set meeting times. Classes you are registered for will appear in Canvas on the first day of class unless published earlier by your instructor. Questions? Contact your instructor at _____@peralta.edu. All instructions and communications for this class will be sent to Peralta student email accounts. To access your student email account, go to www.peralta.edu and click on "For Students" on the left side. Then select "Student Email". Participation in this class requires students to have personal access to a computer with internet access. Computer labs on campus are open for students Monday through Friday during the day.</p>					
21767	Lec		Staff	ONLINE	Laney
<p>Note: This class is partially on campus at the times and in the location listed and partially online. All Laney buildings begin with L in the schedule. The online portion of the class will not have set meeting times. Classes you are registered for will appear in Canvas on the first day of class unless published earlier by your instructor. Questions? Contact your instructor at _____@peralta.edu. All instructions and communications for this class will be sent to Peralta student email accounts. To access your student email account, go to www.peralta.edu and click on "For Students" on the left side. Then select "Student Email". Participation in this class requires students to have personal access to a computer with internet access. Computer labs on campus are open for students Monday through Friday during the day.</p>					
21767	Lec 9:00-11:50 AM	Th	Staff		Laney
<p>Note: This class is partially on campus at the times and in the location listed and partially online. All Laney buildings begin with L in the schedule. The online portion of the class will not have set meeting times. Classes you are registered for will appear in Canvas on the first day of class unless published earlier by your instructor. Questions? Contact your instructor at _____@peralta.edu. All instructions and communications for this class will be sent to Peralta student email accounts. To access your student email account, go to www.peralta.edu and click on "For Students" on the left side. Then select "Student Email". Participation in this class requires students to have personal access to a computer with internet access. Computer labs on campus are open for students Monday through Friday during the day.</p>					
253 READING AND WRITING 3 6 UNITS High Intermediate level of reading and writing PREREQUISITES: ESOL 252A, 252B, 512 OR PLACEMENT BY MULTIPLE MEASURES ASSESSMENT PROCESS.					
21535	Lec		Staff	ONLINE	Laney
<p>This course is 100% online and has required live online meetings at the times listed in the schedule. Directions on how to access the meetings will be included in your Canvas page and on the syllabus. Classes you are registered for will appear in Canvas on the first day of class unless published earlier by your instructor. Questions? Contact your instructor at _____@peralta.edu. All instructions and communications for this class will be sent to Peralta student email accounts. To access your student email account, go to www.peralta.edu and click on "For Students" on the left side. Then select "Student Email". Participation in this class requires students to have personal access to a computer with internet access. Computer labs on campus are open for students Monday through Friday during the day.</p>					
21535	Lec 6:00-7:50 PM	W	Staff	ONLINE	Laney
<p>This course is 100% online and has required live online meetings at the times listed in the schedule. Directions on how to access the meetings will be included in your Canvas page and on the syllabus. Classes you are registered for will appear in Canvas on the first day of class unless published earlier by your instructor. Questions? Contact your instructor at _____@peralta.edu. All instructions and communications for this class will be sent to Peralta student email accounts. To access your student email account, go to www.peralta.edu and click on "For Students" on the left side. Then select "Student Email". Participation in this class requires students to have personal access to a computer with internet access. Computer labs on campus are open for students Monday through Friday during the day.</p>					
21768	Lec		Staff	ONLINE	Laney
<p>Note: This class is partially on campus at the times and in the location listed and partially online. All Laney buildings begin with L in the schedule. The online portion of the class will not have set meeting times. Classes you are registered for will appear in Canvas on the first day of class unless published earlier by your instructor. Questions? Contact your instructor at _____@peralta.edu. All instructions and communications for this class will be sent to Peralta student email accounts. To access your student email account, go to www.peralta.edu and click on "For Students" on the left side. Then select "Student Email". Participation in this class requires students to have personal access to a computer with internet access. Computer labs on campus are open for students Monday through Friday during the day.</p>					

CODE	SEC L/L HOURS	DAYS	INSTRUCTOR	ROOM	COLLEGE
Monday through Friday during the day.					
21768	Lec 10:00-11:50 AM	MW	Staff	B265	Laney
<p>Note: This class is partially on campus at the times and in the location listed and partially online. All Laney buildings begin with L in the schedule. The online portion of the class will not have set meeting times. Classes you are registered for will appear in Canvas on the first day of class unless published earlier by your instructor. Questions? Contact your instructor at _____@peralta.edu. All instructions and communications for this class will be sent to Peralta student email accounts. To access your student email account, go to www.peralta.edu and click on "For Students" on the left side. Then select "Student Email". Participation in this class requires students to have personal access to a computer with internet access. Computer labs on campus are open for students Monday through Friday during the day.</p>					
261A LISTENING AND SPEAKING 1 4 UNITS High beginning level listening and speaking PREREQUISITE: PLACEMENT THROUGH MULTIPLE MEASURES ASSESSMENT					
21405	Lec 10:00-11:50 AM	MW	Staff		Laney
<p>Note: This class will be on the Laney campus at the times and in the location listed. All Laney buildings begin with L in the schedule. Classes you are registered for will appear in the Canvas course management system on the first day of class unless published earlier by your instructor. Questions? Contact your instructor at _____@peralta.edu. All instructions and communications for this class will be sent to Peralta student email accounts. To access your student email account, go to www.peralta.edu and click on "For Students" on the left side. Then select "Student Email".</p>					
21406	Lec 6:00-7:50 PM	TTh	Staff	G206	Laney
<p>Note: This class will be on the Laney campus at the times and in the location listed. All Laney buildings begin with L in the schedule. Classes you are registered for will appear in the Canvas course management system on the first day of class unless published earlier by your instructor. Questions? Contact your instructor at _____@peralta.edu. All instructions and communications for this class will be sent to Peralta student email accounts. To access your student email account, go to www.peralta.edu and click on "For Students" on the left side. Then select "Student Email".</p>					
21434	Lec 1:30-3:20 PM	MW	Staff		Laney
<p>Note: This class will be on the Laney campus at the times and in the location listed. All Laney buildings begin with L in the schedule. Classes you are registered for will appear in the Canvas course management system on the first day of class unless published earlier by your instructor. Questions? Contact your instructor at _____@peralta.edu. All instructions and communications for this class will be sent to Peralta student email accounts. To access your student email account, go to www.peralta.edu and click on "For Students" on the left side. Then select "Student Email".</p>					
261B LISTENING AND SPEAKING 1 4 UNITS Continuation of ESOL 261A PREREQUISITE: ESL 283A OR PLACEMENT THROUGH MULTIPLE MEASURES ASSESSMENT PROCESS					
21425	Lec 10:00-11:50 AM	MW	Staff		Laney
<p>Note: This class will be on the Laney campus at the times and in the location listed. All Laney buildings begin with L in the schedule. Classes you are registered for will appear in the Canvas course management system on the first day of class unless published earlier by your instructor. Questions? Contact your instructor at _____@peralta.edu. All instructions and communications for this class will be sent to Peralta student email accounts. To access your student email account, go to www.peralta.edu and click on "For Students" on the left side. Then select "Student Email".</p>					
21426	Lec 6:00-7:50 PM	TTh	Staff	G206	Laney
<p>Note: This class will be on the Laney campus at the times and in the location listed. All Laney buildings begin with L in the schedule. Classes you are registered for will appear in the Canvas course management system on the first day of class unless published earlier by your instructor. Questions? Contact your instructor at _____@peralta.edu. All instructions and communications for this class will be sent to Peralta student email accounts. To access your student email account, go to www.peralta.edu and click on "For Students" on the left side. Then select "Student Email".</p>					
21435	Lec 1:30-3:20 PM	MW	Staff		Laney
<p>Note: This class will be on the Laney campus at the times and in the location listed. All Laney buildings begin with L in the schedule. Classes you are registered for will appear in the Canvas course management system on the first day of class unless published earlier by your instructor. Questions? Contact your instructor at _____@peralta.edu. All instructions and communications for this class will be sent to Peralta student email accounts. To access your student email account, go to www.peralta.edu and click on "For Students" on the left side. Then select "Student Email".</p>					

CODE	SEC L/L HOURS	DAYS	INSTRUCTOR	ROOM	COLLEGE
------	---------------	------	------------	------	---------

will be sent to Peralta student email accounts. To access your student email account, go to www.peralta.edu and click on "For Students" on the left side. Then select "Student Email".

262A LISTENING AND SPEAKING 2 4 UNITS

Intermediate level listening and speaking

PREREQUISITE: ESL 250B OR 283B OR PLACEMENT THROUGH MULTIPLE-MEASURES ASSESSMENT PROCESS

21402	Lec 10:00-11:50 AM	T Th	Staff	D107	Laney
-------	--------------------	------	-------	------	-------

Note: This class will be on the Laney campus at the times and in the location listed. All Laney buildings begin with L in the schedule. Classes you are registered for will appear in the Canvas course management system on the first day of class unless published earlier by your instructor. Questions? Contact your instructor at _____@peralta.edu. All instructions and communications for this class will be sent to Peralta student email accounts. To access your student email account, go to www.peralta.edu and click on "For Students" on the left side. Then select "Student Email".

21403	Lec		Staff	ONLINE	Laney
-------	-----	--	-------	--------	-------

This course is 100% online and has required live online meetings at the times listed in the schedule. Directions on how to access the meetings will be included in your Canvas page and on the syllabus. Classes you are registered for will appear in Canvas on the first day of class unless published earlier by your instructor. Questions? Contact your instructor at _____@peralta.edu. All instructions and communications for this class will be sent to Peralta student email accounts. To access your student email account, go to www.peralta.edu and click on "For Students" on the left side. Then select "Student Email". Participation in this class requires students to have personal access to a computer with internet access. Computer labs on campus are open for students Monday through Friday during the day.

21403	Lec 6:00-7:50 PM	Th	Staff	ONLINE	Laney
-------	------------------	----	-------	--------	-------

This course is 100% online and has required live online meetings at the times listed in the schedule. Directions on how to access the meetings will be included in your Canvas page and on the syllabus. Classes you are registered for will appear in Canvas on the first day of class unless published earlier by your instructor. Questions? Contact your instructor at _____@peralta.edu. All instructions and communications for this class will be sent to Peralta student email accounts. To access your student email account, go to www.peralta.edu and click on "For Students" on the left side. Then select "Student Email". Participation in this class requires students to have personal access to a computer with internet access. Computer labs on campus are open for students Monday through Friday during the day.

21832	Lec 1:30-3:20 PM	MW	Staff	E201A	Laney
-------	------------------	----	-------	-------	-------

Note: This class will be on the Laney campus at the times and in the location listed. All Laney buildings begin with L in the schedule. Classes you are registered for will appear in the Canvas course management system on the first day of class unless published earlier by your instructor. Questions? Contact your instructor at _____@peralta.edu. All instructions and communications for this class will be sent to Peralta student email accounts. To access your student email account, go to www.peralta.edu and click on "For Students" on the left side. Then select "Student Email".

22125	Lec		Staff	ONLINE	Laney
-------	-----	--	-------	--------	-------

This course is 100% online and has required live online meetings at the times listed in the schedule. Directions on how to access the meetings will be included in your Canvas page and on the syllabus. Classes you are registered for will appear in Canvas on the first day of class unless published earlier by your instructor. Questions? Contact your instructor at _____@peralta.edu. All instructions and communications for this class will be sent to Peralta student email accounts. To access your student email account, go to www.peralta.edu and click on "For Students" on the left side. Then select "Student Email".

22125	Lec 6:00-7:50 PM	T	Staff	ONLINE	Laney
-------	------------------	---	-------	--------	-------

This course is 100% online and has required live online meetings at the times listed in the schedule. Directions on how to access the meetings will be included in your Canvas page and on the syllabus. Classes you are registered for will appear in Canvas on the first day of class unless published earlier by your instructor. Questions? Contact your instructor at _____@peralta.edu. All instructions and communications for this class will be sent to Peralta student email accounts. To access your student email account, go to www.peralta.edu and click on "For Students" on the left side. Then select "Student Email".

262B LISTENING AND SPEAKING 2 4 UNITS

Continuation of ESOL 262A

PREREQUISITE: ESL 232A OR PLACEMENT THROUGH MULTIPLE-MEASURES ASSESSMENT PROCESS

CODE	SEC L/L HOURS	DAYS	INSTRUCTOR	ROOM	COLLEGE
------	---------------	------	------------	------	---------

21422	Lec 10:00-11:50 AM	T Th	Staff	D107	Laney
-------	--------------------	------	-------	------	-------

Note: This class will be on the Laney campus at the times and in the location listed. All Laney buildings begin with L in the schedule. Classes you are registered for will appear in the Canvas course management system on the first day of class unless published earlier by your instructor. Questions? Contact your instructor at _____@peralta.edu. All instructions and communications for this class will be sent to Peralta student email accounts. To access your student email account, go to www.peralta.edu and click on "For Students" on the left side. Then select "Student Email".

21423	Lec		Staff	ONLINE	Laney
-------	-----	--	-------	--------	-------

This course is 100% online and has required live online meetings at the times listed in the schedule. Directions on how to access the meetings will be included in your Canvas page and on the syllabus. Classes you are registered for will appear in Canvas on the first day of class unless published earlier by your instructor. Questions? Contact your instructor at _____@peralta.edu. All instructions and communications for this class will be sent to Peralta student email accounts. To access your student email account, go to www.peralta.edu and click on "For Students" on the left side. Then select "Student Email". Participation in this class requires students to have personal access to a computer with internet access. Computer labs on campus are open for students Monday through Friday during the day.

21423	Lec 6:00-7:50 PM	Th	Staff	ONLINE	Laney
-------	------------------	----	-------	--------	-------

This course is 100% online and has required live online meetings at the times listed in the schedule. Directions on how to access the meetings will be included in your Canvas page and on the syllabus. Classes you are registered for will appear in Canvas on the first day of class unless published earlier by your instructor. Questions? Contact your instructor at _____@peralta.edu. All instructions and communications for this class will be sent to Peralta student email accounts. To access your student email account, go to www.peralta.edu and click on "For Students" on the left side. Then select "Student Email". Participation in this class requires students to have personal access to a computer with internet access. Computer labs on campus are open for students Monday through Friday during the day.

21833	Lec 1:30-3:20 PM	MW	Staff	E201A	Laney
-------	------------------	----	-------	-------	-------

Note: This class will be on the Laney campus at the times and in the location listed. All Laney buildings begin with L in the schedule. Classes you are registered for will appear in the Canvas course management system on the first day of class unless published earlier by your instructor. Questions? Contact your instructor at _____@peralta.edu. All instructions and communications for this class will be sent to Peralta student email accounts. To access your student email account, go to www.peralta.edu and click on "For Students" on the left side. Then select "Student Email".

22126	Lec		Staff	ONLINE	Laney
-------	-----	--	-------	--------	-------

This course is 100% online and has required live online meetings at the times listed in the schedule. Directions on how to access the meetings will be included in your Canvas page and on the syllabus. Classes you are registered for will appear in Canvas on the first day of class unless published earlier by your instructor. Questions? Contact your instructor at _____@peralta.edu. All instructions and communications for this class will be sent to Peralta student email accounts. To access your student email account, go to www.peralta.edu and click on "For Students" on the left side. Then select "Student Email".

22126	Lec 6:00-7:50 PM	T	Staff	ONLINE	Laney
-------	------------------	---	-------	--------	-------

This course is 100% online and has required live online meetings at the times listed in the schedule. Directions on how to access the meetings will be included in your Canvas page and on the syllabus. Classes you are registered for will appear in Canvas on the first day of class unless published earlier by your instructor. Questions? Contact your instructor at _____@peralta.edu. All instructions and communications for this class will be sent to Peralta student email accounts. To access your student email account, go to www.peralta.edu and click on "For Students" on the left side. Then select "Student Email".

263A LISTENING AND SPEAKING 3 4 UNITS

High intermediate level listening and speaking

PREREQUISITE: ESL 200A OR 232B OR PLACEMENT THROUGH MULTIPLE-MEASURES ASSESSMENT PROCESS

21404	Lec		Staff	ONLINE	Laney
-------	-----	--	-------	--------	-------

This course is 100% online and has required live online meetings at the times listed in the schedule. Directions on how to access the meetings will be included in your Canvas page and on the syllabus. Classes you are registered for will appear in Canvas on the first day of class unless published earlier by your instructor. Questions? Contact your instructor at _____@peralta.edu. All instructions and communications for this class will be sent to Peralta student email accounts. To access your student email account, go to www.peralta.edu and click on "For Students" on the left side. Then select "Student Email". Participation in this class

CODE	SEC L/L HOURS	DAYS	INSTRUCTOR	ROOM	COLLEGE
					requires students to have personal access to a computer with internet access. Computer labs on campus are open for students Monday through Friday during the day.
21404	Lec 6:00-7:50 PM	Th	Staff	ONLINE	Laney
					This course is 100% online and has required live online meetings at the times listed in the schedule. Directions on how to access the meetings will be included in your Canvas page and on the syllabus. Classes you are registered for will appear in Canvas on the first day of class unless published earlier by your instructor. Questions? Contact your instructor at _____@peralta.edu. All instructions and communications for this class will be sent to Peralta student email accounts. To access your student email account, go to www.peralta.edu and click on "For Students" on the left side. Then select "Student Email". Participation in this class requires students to have personal access to a computer with internet access. Computer labs on campus are open for students Monday through Friday during the day.
21981	Lec 1:30-3:20 PM	TTh	Staff		Laney
					Note: This class will be on the Laney campus at the times and in the location listed. All Laney buildings begin with L in the schedule. Classes you are registered for will appear in the Canvas course management system on the first day of class unless published earlier by your instructor. Questions? Contact your instructor at _____@peralta.edu. All instructions and communications for this class will be sent to Peralta student email accounts. To access your student email account, go to www.peralta.edu and click on "For Students" on the left side. Then select "Student Email".
263B	LISTENING AND SPEAKING 3				4 UNITS
	Continuation of ESOL 263A				
	PREREQUISITE: ESL 233A OR PLACEMENT THROUGH MULTIPLE-MEASURES ASSESSMENT PROCESS				
21424	Lec		Staff	ONLINE	Laney
					This course is 100% online and has required live online meetings at the times listed in the schedule. Directions on how to access the meetings will be included in your Canvas page and on the syllabus. Classes you are registered for will appear in Canvas on the first day of class unless published earlier by your instructor. Questions? Contact your instructor at _____@peralta.edu. All instructions and communications for this class will be sent to Peralta student email accounts. To access your student email account, go to www.peralta.edu and click on "For Students" on the left side. Then select "Student Email". Participation in this class requires students to have personal access to a computer with internet access. Computer labs on campus are open for students Monday through Friday during the day.
21424	Lec 6:00-7:50 PM	Th	Staff	ONLINE	Laney
					This course is 100% online and has required live online meetings at the times listed in the schedule. Directions on how to access the meetings will be included in your Canvas page and on the syllabus. Classes you are registered for will appear in Canvas on the first day of class unless published earlier by your instructor. Questions? Contact your instructor at _____@peralta.edu. All instructions and communications for this class will be sent to Peralta student email accounts. To access your student email account, go to www.peralta.edu and click on "For Students" on the left side. Then select "Student Email". Participation in this class requires students to have personal access to a computer with internet access. Computer labs on campus are open for students Monday through Friday during the day.
21982	Lec 1:30-3:20 PM	TTh	Staff		Laney
					Note: This class will be on the Laney campus at the times and in the location listed. All Laney buildings begin with L in the schedule. Classes you are registered for will appear in the Canvas course management system on the first day of class unless published earlier by your instructor. Questions? Contact your instructor at _____@peralta.edu. All instructions and communications for this class will be sent to Peralta student email accounts. To access your student email account, go to www.peralta.edu and click on "For Students" on the left side. Then select "Student Email".
271A	GRAMMAR 1				4 UNITS
	High beginning level of English grammar				
	PREREQUISITE: PLACEMENT THROUGH MULTIPLES MEASURE ASSESSMENT				
21407	Lec 1:30-3:20 PM	TTh	Staff	ONLINE	Laney
					This course is 100% online and has required live online meetings at the times listed in the schedule. Directions on how to access the meetings will be included in your Canvas page and on the syllabus. Classes you are registered for will appear in the Canvas course management system on the first day of class unless published earlier by your instructor. Questions? Contact your instructor at _____@peralta.edu. All instructions and communications for this class will be sent to Peralta student email accounts. To access your student email account,

CODE	SEC L/L HOURS	DAYS	INSTRUCTOR	ROOM	COLLEGE
					go to www.peralta.edu and click on "For Students" on the left side. Then select "Student Email".
21408	Lec 10:00-11:50 AM	MW	Staff		Laney
					Note: This class will be on the Laney campus at the times and in the location listed. All Laney buildings begin with L in the schedule. Classes you are registered for will appear in the Canvas course management system on the first day of class unless published earlier by your instructor. Questions? Contact your instructor at _____@peralta.edu. All instructions and communications for this class will be sent to Peralta student email accounts. To access your student email account, go to www.peralta.edu and click on "For Students" on the left side. Then select "Student Email".
21871	Lec 6:00-7:50 PM	MW	Staff		Laney
					Note: This class will be on the Laney campus at the times and in the location listed. All Laney buildings begin with L in the schedule. Classes you are registered for will appear in Canvas on the first day of class unless published earlier by your instructor. Questions? Contact your instructor at _____@peralta.edu. All instructions and communications for this class will be sent to Peralta student email accounts. To access your student email account, go to www.peralta.edu and click on "For Students" on the left side. Then select "Student Email".
271B	GRAMMAR 1				4 UNITS
	Continuation of ESOL 271A				
	PREREQUISITE: ESL 284A OR PLACEMENT THROUGH MULTIPLE-MEASURES ASSESSMENT PROCESS				
21427	Lec 1:30-3:20 PM	TTh	Staff	ONLINE	Laney
					Note: This class will be on the Laney campus at the times and in the location listed. All Laney buildings begin with L in the schedule. Classes you are registered for will appear in the Canvas course management system on the first day of class unless published earlier by your instructor. Questions? Contact your instructor at _____@peralta.edu. All instructions and communications for this class will be sent to Peralta student email accounts. To access your student email account, go to www.peralta.edu and click on "For Students" on the left side. Then select "Student Email".
21428	Lec 10:00-11:50 AM	MW	Staff		Laney
					Note: This class will be on the Laney campus at the times and in the location listed. All Laney buildings begin with L in the schedule. Classes you are registered for will appear in the Canvas course management system on the first day of class unless published earlier by your instructor. Questions? Contact your instructor at _____@peralta.edu. All instructions and communications for this class will be sent to Peralta student email accounts. To access your student email account, go to www.peralta.edu and click on "For Students" on the left side. Then select "Student Email".
21872	Lec 6:00-7:50 PM	MW	Staff		Laney
					Note: This class will be on the Laney campus at the times and in the location listed. All Laney buildings begin with L in the schedule. Classes you are registered for will appear in Canvas on the first day of class unless published earlier by your instructor. Questions? Contact your instructor at _____@peralta.edu. All instructions and communications for this class will be sent to Peralta student email accounts. To access your student email account, go to www.peralta.edu and click on "For Students" on the left side. Then select "Student Email". Participation in this class requires students to have personal access to a computer with internet access. Computer labs on campus are open for students Monday through Friday during the day.
272A	GRAMMAR 2				4 UNITS
	Intermediate level of English grammar				
	PREREQUISITE: ESL 252B OR 284B OR PLACEMENT THROUGH MULTIPLE-MEASURES ASSESSMENT PROCESS				
21395	Lec 10:00-11:50 AM	TTh	Staff		Laney
					Note: This class will be on the Laney campus at the times and in the location listed. All Laney buildings begin with L in the schedule. Classes you are registered for will appear in the Canvas course management system on the first day of class unless published earlier by your instructor. Questions? Contact your instructor at _____@peralta.edu. All instructions and communications for this class will be sent to Peralta student email accounts. To access your student email account, go to www.peralta.edu and click on "For Students" on the left side. Then select "Student Email". Student will have to buy text books that cost more than \$50.
21396	Lec 1:30-3:20 PM	TTh	Staff	E200	Laney
					Note: This class will be on the Laney campus at the times and in the location listed. All Laney buildings begin with L in the schedule. Classes you are registered

CODE	SEC L/L HOURS	DAYS	INSTRUCTOR	ROOM	COLLEGE
for will appear in the Canvas course management system on the first day of class unless published earlier by your instructor. Questions? Contact your instructor at _____@peralta.edu. All instructions and communications for this class will be sent to Peralta student email accounts. To access your student email account, go to www.peralta.edu and click on "For Students" on the left side. Then select "Student Email". Student will have to buy text books that cost more than \$50.					
21397	Lec 6:00-7:50 PM	MW	Staff	ONLINE	Laney
This course is 100% online and has required live online meetings at the times listed in the schedule. Directions on how to access the meetings will be included in your Canvas page and on the syllabus. Classes you are registered for will appear in Canvas on the first day of class unless published earlier by your instructor. Questions? Contact your instructor at _____@peralta.edu. All instructions and communications for this class will be sent to Peralta student email accounts. To access your student email account, go to www.peralta.edu and click on "For Students" on the left side. Then select "Student Email". Participation in this class requires students to have personal access to a computer with internet access. Computer labs on campus are open for students Monday through Friday during the day.					
23483	Lec 10:00-11:50 AM	TTh	Staff		Laney
Newcomer Cohort					
272B	GRAMMAR 2				4 UNITS
Intermediate level of English grammar					
PREREQUISITE: ESL 215A OR PLACEMENT THROUGH MULTIPLE-MEASURES ASSESSMENT PROCESS					
21414	Lec 10:00-11:50 AM	TTh	Staff		Laney
Note: This class will be on the Laney campus at the times and in the location listed. All Laney buildings begin with L in the schedule. Classes you are registered for will appear in the Canvas course management system on the first day of class unless published earlier by your instructor. Questions? Contact your instructor at _____@peralta.edu. All instructions and communications for this class will be sent to Peralta student email accounts. To access your student email account, go to www.peralta.edu and click on "For Students" on the left side. Then select "Student Email". Student will have to buy text books that cost more than \$50.					
21415	Lec 1:30-3:20 PM	TTh	Staff	E200	Laney
Note: This class will be on the Laney campus at the times and in the location listed. All Laney buildings begin with L in the schedule. Classes you are registered for will appear in the Canvas course management system on the first day of class unless published earlier by your instructor. Questions? Contact your instructor at _____@peralta.edu. All instructions and communications for this class will be sent to Peralta student email accounts. To access your student email account, go to www.peralta.edu and click on "For Students" on the left side. Then select "Student Email". Student will have to buy text books that cost more than \$50.					
21416	Lec 6:00-7:50 PM	MW	Staff	ONLINE	Laney
This course is 100% online and has required live online meetings at the times listed in the schedule. Directions on how to access the meetings will be included in your Canvas page and on the syllabus. Classes you are registered for will appear in Canvas on the first day of class unless published earlier by your instructor. Questions? Contact your instructor at _____@peralta.edu. All instructions and communications for this class will be sent to Peralta student email accounts. To access your student email account, go to www.peralta.edu and click on "For Students" on the left side. Then select "Student Email". Participation in this class requires students to have personal access to a computer with internet access. Computer labs on campus are open for students Monday through Friday during the day.					
23484	Lec 10:00-11:50 AM	TTh	Staff		Laney
Newcomer Cohort					
273A	GRAMMAR 3				4 UNITS
High intermediate level of English grammar					
PREREQUISITE: ESL 202A OR 215B OR PLACEMENT THROUGH MULTIPLE-MEASURES ASSESSMENT PROCESS					
21412	Lec 10:00-11:50 AM	TTh	Staff	E201A	Laney
Note: This class will be on the Laney campus at the times and in the location listed. All Laney buildings begin with L in the schedule. Classes you are registered for will appear in the Canvas course management system on the first day of class unless published earlier by your instructor. Questions? Contact your instructor at _____@peralta.edu. All instructions and communications for this class will be sent to Peralta student email accounts. To access your student email account, go to www.peralta.edu and click on "For Students" on the left side. Then select "Student Email".					
21432	Lec		Staff	ONLINE	Laney

CODE	SEC L/L HOURS	DAYS	INSTRUCTOR	ROOM	COLLEGE
This course is 100% online and has required live online meetings at the times listed in the schedule. Directions on how to access the meetings will be included in your Canvas page and on the syllabus. Classes you are registered for will appear in Canvas on the first day of class unless published earlier by your instructor. Questions? Contact your instructor at _____@peralta.edu. All instructions and communications for this class will be sent to Peralta student email accounts. To access your student email account, go to www.peralta.edu and click on "For Students" on the left side. Then select "Student Email". Participation in this class requires students to have personal access to a computer with internet access. Computer labs on campus are open for students Monday through Friday during the day.					
21432	Lec 6:00-7:50 PM	T	Staff	ONLINE	Laney
This course is 100% online and has required live online meetings at the times listed in the schedule. Directions on how to access the meetings will be included in your Canvas page and on the syllabus. Classes you are registered for will appear in Canvas on the first day of class unless published earlier by your instructor. Questions? Contact your instructor at _____@peralta.edu. All instructions and communications for this class will be sent to Peralta student email accounts. To access your student email account, go to www.peralta.edu and click on "For Students" on the left side. Then select "Student Email". Participation in this class requires students to have personal access to a computer with internet access. Computer labs on campus are open for students Monday through Friday during the day.					
273B	GRAMMAR 3				4 UNITS
Continuation of ESOL 273A					
PREREQUISITE: ESL 216A OR PLACEMENT THROUGH MULTIPLE-MEASURES ASSESSMENT PROCESS					
21417	Lec 10:00-11:50 AM	TTh	Staff	E201A	Laney
Note: This class will be on the Laney campus at the times and in the location listed. All Laney buildings begin with L in the schedule. Classes you are registered for will appear in the Canvas course management system on the first day of class unless published earlier by your instructor. Questions? Contact your instructor at _____@peralta.edu. All instructions and communications for this class will be sent to Peralta student email accounts. To access your student email account, go to www.peralta.edu and click on "For Students" on the left side. Then select "Student Email".					
21433	Lec		Staff	ONLINE	Laney
This course is 100% online and has required live online meetings at the times listed in the schedule. Directions on how to access the meetings will be included in your Canvas page and on the syllabus. Classes you are registered for will appear in Canvas on the first day of class unless published earlier by your instructor. Questions? Contact your instructor at _____@peralta.edu. All instructions and communications for this class will be sent to Peralta student email accounts. To access your student email account, go to www.peralta.edu and click on "For Students" on the left side. Then select "Student Email". Participation in this class requires students to have personal access to a computer with internet access. Computer labs on campus are open for students Monday through Friday during the day.					
21433	Lec 6:00-7:50 PM	T	Staff	ONLINE	Laney
This course is 100% online and has required live online meetings at the times listed in the schedule. Directions on how to access the meetings will be included in your Canvas page and on the syllabus. Classes you are registered for will appear in Canvas on the first day of class unless published earlier by your instructor. Questions? Contact your instructor at _____@peralta.edu. All instructions and communications for this class will be sent to Peralta student email accounts. To access your student email account, go to www.peralta.edu and click on "For Students" on the left side. Then select "Student Email". Participation in this class requires students to have personal access to a computer with internet access. Computer labs on campus are open for students Monday through Friday during the day.					
274A	GRAMMAR 4				4 UNITS
Advanced level of English grammar					
PREREQUISITE: ESL 202B OE 216B OR PLACEMENT THROUGH MULTIPLE-MEASURES ASSESSMENT PROCESS					
21398	Lec 1:30-3:20 PM	TTh	Staff	E201B	Laney
Note: This class will be on the Laney campus at the times and in the location listed. All Laney buildings begin with L in the schedule. Classes you are registered for will appear in Canvas on the first day of class unless published earlier by your instructor. Questions? Contact your instructor at _____@peralta.edu. All instructions and communications for this class will be sent to Peralta student email accounts. To access your student email account, go to www.peralta.edu and click on "For Students" on the left side. Then select "Student Email". Participation in this class requires students to have personal access to a					

CODE	SEC L/L HOURS	DAYS	INSTRUCTOR	ROOM	COLLEGE
computer with internet access. Computer labs on campus are open for students Monday through Friday during the day.					
274B	GRAMMAR 4				4 UNITS
Continuation of ESOL 274A					
PREREQUISITE: ESL 217A OR PLACEMENT THROUGH MULTIPLE-MEASURES ASSESSMENT PROCESS					
21418	Lec 1:30-3:20 PM	TTh	Staff	E201B	Laney
Note: This class will be on the Laney campus at the times and in the location listed. All Laney buildings begin with L in the schedule. Classes you are registered for will appear in Canvas on the first day of class unless published earlier by your instructor. Questions? Contact your instructor at _____@peralta.edu. All instructions and communications for this class will be sent to Peralta student email accounts. To access your student email account, go to www.peralta.edu and click on "For Students" on the left side. Then select "Student Email". Participation in this class requires students to have personal access to a computer with internet access. Computer labs on campus are open for students Monday through Friday during the day.					
286	ENGLISH FOR JOB SEARCH				2 UNITS
High-beginning English for Job Search					
21394	Lec		Staff	ONLINE	Laney
This class is a fully online course with no required on-campus or Zoom meetings. All instruction will be provided via the internet through the college learning management system Canvas. Under the days and times column, the schedule for this course reads "to be announced (TBA)" but there will NOT be any meetings announced. Classes you are registered for will appear in Canvas on the first day of class unless published earlier by your instructor. Questions? Contact your instructor at _____@peralta.edu. All instructions and communications for this class will be sent to Peralta student email accounts. To access your student email account, go to www.peralta.edu and click on "For Students" on the left side. Then select "Student Email". Participation in this class requires students to have personal access to a computer with internet access. Computer labs on campus are open for students Monday through Friday during the day.					
295A	COLLEGE READY SKILLS: CULTURE AND CLASSROOM ETIQUETTE				0.5 UNIT
College-ready skills in cultural conventions and classroom etiquette					
21537	Lab 6:30-7:45 PM	Th	Staff	ONLINE	Laney
See College Class Schedule for additional Lecture time. This course is 100% online and has required live online meetings at the times listed in the schedule. Directions on how to access the meetings will be included in your Canvas page and on the syllabus. Classes you are registered for will appear in the Canvas course management system on the first day of class unless published earlier by your instructor. Questions? Contact your instructor at _____@peralta.edu. All instructions and communications for this class will be sent to Peralta student email accounts. To access your student email account, go to www.peralta.edu and click on "For Students" on the left side. Then select "Student Email". Participation in this class requires students to have personal access to a computer with internet access. Computer labs on campus are open for students Monday through Friday during the day.					
	Lec 6:00-6:30 PM	Th	Staff	ONLINE	Laney
See College Class Schedule for additional Lecture time.					
21772	Lab 12:45-1:20 PM	W	Staff		Laney
02/05/2025 - 04/23/2025 Note: This class will be on the Laney campus at the times and in the location listed. All Laney buildings begin with L in the schedule. Classes you are registered for will appear in the Canvas course management system on the first day of class unless published earlier by your instructor. Questions? Contact your instructor at _____@peralta.edu. All instructions and communications for this class will be sent to Peralta student email accounts. To access your student email account, go to www.peralta.edu and click on "For Students" on the left side. Then select "Student Email".					
	Lec 12:00-12:45 PM	W	Staff		Laney
02/05/2025 - 04/23/2025					
295B	COLLEGE READY SKILLS: ACADEMIC SUCCESS STRATEGIES				0.5 UNIT
Continuation of ESOL 295A					
21594	Lab 6:30-7:45 PM	Th	Staff	ONLINE	Laney
See College Class Schedule for additional Lecture time. Note: This class will be on the Laney campus at the times and in the location listed. All Laney buildings					

CODE	SEC L/L HOURS	DAYS	INSTRUCTOR	ROOM	COLLEGE
begin with L in the schedule. Classes you are registered for will appear in the Canvas course management system on the first day of class unless published earlier by your instructor. Questions? Contact your instructor at _____@peralta.edu. All instructions and communications for this class will be sent to Peralta student email accounts. To access your student email account, go to www.peralta.edu and click on "For Students" on the left side. Then select "Student Email".					
	Lec 6:00-6:30 PM	Th	Staff	ONLINE	Laney
See College Class Schedule for additional Lecture time.					
21774	Lab 12:45-1:20 PM	W	Staff		Laney
01/21/2025 - 05/24/2025 Note: This class will be on the Laney campus at the times and in the location listed. All Laney buildings begin with L in the schedule. Classes you are registered for will appear in the Canvas course management system on the first day of class unless published earlier by your instructor. Questions? Contact your instructor at _____@peralta.edu. All instructions and communications for this class will be sent to Peralta student email accounts. To access your student email account, go to www.peralta.edu and click on "For Students" on the left side. Then select "Student Email".					
	Lec 12:00-12:45 PM	W	Staff		Laney
01/21/2025 - 05/24/2025					
22096	Lab 12:15-1:05 PM	Th	Staff	G270	Laney
02/06/2025 - 05/22/2025					
	Lec 12:00-12:15 PM	Th	Staff	G270	Laney
02/06/2025 - 05/22/2025					
295C	COLLEGE READY SKILLS: BEST STUDY PRACTICES				
Continuation of ESOL 295B					
21596	Lab 6:30-7:45 PM	Th	Staff	ONLINE	Laney
See College Class Schedule for additional Lecture time. This course is 100% online and has required live online meetings at the times listed in the schedule. Directions on how to access the meetings will be included in your Canvas page and on the syllabus. Classes you are registered for will appear in the Canvas course management system on the first day of class unless published earlier by your instructor. Questions? Contact your instructor at _____@peralta.edu. All instructions and communications for this class will be sent to Peralta student email accounts. To access your student email account, go to www.peralta.edu and click on "For Students" on the left side. Then select "Student Email". Participation in this class requires students to have personal access to a computer with internet access. Computer labs on campus are open for students Monday through Friday during the day.					
	Lec 6:00-6:30 PM	Th	Staff	ONLINE	Laney
See College Class Schedule for additional Lecture time.					
21776	Lab 12:45-1:20 PM	W	Staff		Laney
02/05/2025 - 04/23/2025 Note: This class will be on the Laney campus at the times and in the location listed. All Laney buildings begin with L in the schedule. Classes you are registered for will appear in the Canvas course management system on the first day of class unless published earlier by your instructor. Questions? Contact your instructor at _____@peralta.edu. All instructions and communications for this class will be sent to Peralta student email accounts. To access your student email account, go to www.peralta.edu and click on "For Students" on the left side. Then select "Student Email".					
	Lec 12:00-12:45 PM	W	Staff		Laney
02/05/2025 - 04/23/2025					
295D	COLLEGE READY SKILLS: EDUCATION TECHNOLOGY SKILLS				
Continuation of ESOL 295C					
21632	Lab 6:30-7:45 PM	Th	Staff	ONLINE	Laney
See College Class Schedule for additional Lecture time. This course is 100% online and has required live online meetings at the times listed in the schedule. Directions on how to access the meetings will be included in your Canvas page and on the syllabus. Classes you are registered for will appear in the Canvas course management system on the first day of class unless published earlier by your instructor. Questions? Contact your instructor at _____@peralta.edu. All instructions and communications for this class will be sent to Peralta student email accounts. To access your student email account, go to www.peralta.edu and click on "For Students" on the left side. Then select "Student Email". Participation in this class requires students to have personal access to a computer with internet access. Computer labs on campus are open for students Monday through Friday during the day.					

CODE	SEC L/L HOURS	DAYS	INSTRUCTOR	ROOM	COLLEGE
	Lec 6:00-6:30 PM	Th	Staff	ONLINE	Laney
	See College Class Schedule for additional Lecture time.				
21778	Lab 12:45-1:20 PM	W	Staff		Laney
	02/05/2025 - 04/23/2025 Note: This class will be on the Laney campus at the times and in the location listed. All Laney buildings begin with L in the schedule. Classes you are registered for will appear in the Canvas course management system on the first day of class unless published earlier by your instructor. Questions? Contact your instructor at _____@peralta.edu. All instructions and communications for this class will be sent to Peralta student email accounts. To access your student email account, go to www.peralta.edu and click on "For Students" on the left side. Then select "Student Email".				
	Lec 12:00-12:45 PM	W	Staff		Laney
	02/05/2025 - 04/23/2025				
511	READING AND WRITING 1				0 UNIT
	High beginning level of reading and writing				
22904	Lec		Staff	ONLINE	Laney
	Note: This class is partially on campus at the times and in the location listed and partially online. All Laney buildings begin with L in the schedule. The online portion of the class will not have set meeting times. Classes you are registered for will appear in Canvas on the first day of class unless published earlier by your instructor. Questions? Contact your instructor at _____@peralta.edu. All instructions and communications for this class will be sent to Peralta student email accounts. To access your student email account, go to www.peralta.edu and click on "For Students" on the left side. Then select "Student Email". Participation in this class requires students to have personal access to a computer with internet access. Computer labs on campus are open for students Monday through Friday during the day.				
22904	Lec 10:00-11:50 AM	T Th	Staff	E202B	Laney
	Note: This class is partially on campus at the times and in the location listed and partially online. All Laney buildings begin with L in the schedule. The online portion of the class will not have set meeting times. Classes you are registered for will appear in Canvas on the first day of class unless published earlier by your instructor. Questions? Contact your instructor at _____@peralta.edu. All instructions and communications for this class will be sent to Peralta student email accounts. To access your student email account, go to www.peralta.edu and click on "For Students" on the left side. Then select "Student Email". Participation in this class requires students to have personal access to a computer with internet access. Computer labs on campus are open for students Monday through Friday during the day.				
22905	Lec 6:00-7:50 PM	T Th	Staff	ONLINE	Laney
	This course is 100% online and has required live online meetings at the times listed in the schedule. Directions on how to access the meetings will be included in your Canvas page and on the syllabus. Classes you are registered for will appear in Canvas on the first day of class unless published earlier by your instructor. Questions? Contact your instructor at _____@peralta.edu. All instructions and communications for this class will be sent to Peralta student email accounts. To access your student email account, go to www.peralta.edu and click on "For Students" on the left side. Then select "Student Email". Participation in this class requires students to have personal access to a computer with internet access. Computer labs on campus are open for students Monday through Friday during the day.				
22906	Lec		Staff	ONLINE	Laney
	Note: This class is partially on campus at the times and in the location listed and partially online. All Laney buildings begin with L in the schedule. The online portion of the class will not have set meeting times. Classes you are registered for will appear in Canvas on the first day of class unless published earlier by your instructor. Questions? Contact your instructor at _____@peralta.edu. All instructions and communications for this class will be sent to Peralta student email accounts. To access your student email account, go to www.peralta.edu and click on "For Students" on the left side. Then select "Student Email". Participation in this class requires students to have personal access to a computer with internet access. Computer labs on campus are open for students Monday through Friday during the day.				
22906	Lec 1:30-3:20 PM	T Th	Staff	E201A	Laney
	Note: This class is partially on campus at the times and in the location listed and partially online. All Laney buildings begin with L in the schedule. The online portion of the class will not have set meeting times. Classes you are registered for will appear in Canvas on the first day of class unless published earlier by your instructor. Questions? Contact your instructor at _____@peralta.edu. All instructions and communications for this class will be sent to Peralta student email accounts. To access your student email account, go to www.peralta.edu and click on "For Students" on the left side. Then select "Student Email". Participation in this class requires students to have personal access to a computer with internet access. Computer labs on campus are open for students Monday through Friday during the day.				

CODE	SEC L/L HOURS	DAYS	INSTRUCTOR	ROOM	COLLEGE
	Email". Participation in this class requires students to have personal access to a computer with internet access. Computer labs on campus are open for students Monday through Friday during the day.				
22907	Lec		Staff	ONLINE	Laney
	Note: This class will be on the Laney campus at the times and in the location listed. All Laney buildings begin with L in the schedule. Classes you are registered for will appear in the Canvas course management system on the first day of class unless published earlier by your instructor. Questions? Contact your instructor at _____@peralta.edu. All instructions and communications for this class will be sent to Peralta student email accounts. To access your student email account, go to www.peralta.edu and click on "For Students" on the left side. Then select "Student Email".				
22907	Lec 1:30-3:20 PM	M W	Staff	B252	Laney
	Note: This class will be on the Laney campus at the times and in the location listed. All Laney buildings begin with L in the schedule. Classes you are registered for will appear in the Canvas course management system on the first day of class unless published earlier by your instructor. Questions? Contact your instructor at _____@peralta.edu. All instructions and communications for this class will be sent to Peralta student email accounts. To access your student email account, go to www.peralta.edu and click on "For Students" on the left side. Then select "Student Email".				
512	READING AND WRITING 2				0 UNIT
	Intermediate level of reading and writing				
22908	Lec		Staff	ONLINE	Laney
	This course is 100% online and has required live online meetings at the times listed in the schedule. Directions on how to access the meetings will be included in your Canvas page and on the syllabus. Classes you are registered for will appear in Canvas on the first day of class unless published earlier by your instructor. Questions? Contact your instructor at _____@peralta.edu. All instructions and communications for this class will be sent to Peralta student email accounts. To access your student email account, go to www.peralta.edu and click on "For Students" on the left side. Then select "Student Email". Participation in this class requires students to have personal access to a computer with internet access. Computer labs on campus are open for students Monday through Friday during the day.				
22908	Lec 6:00-7:50 PM	T Th	Staff	ONLINE	Laney
	This course is 100% online and has required live online meetings at the times listed in the schedule. Directions on how to access the meetings will be included in your Canvas page and on the syllabus. Classes you are registered for will appear in Canvas on the first day of class unless published earlier by your instructor. Questions? Contact your instructor at _____@peralta.edu. All instructions and communications for this class will be sent to Peralta student email accounts. To access your student email account, go to www.peralta.edu and click on "For Students" on the left side. Then select "Student Email". Participation in this class requires students to have personal access to a computer with internet access. Computer labs on campus are open for students Monday through Friday during the day.				
22909	Lec		Staff	ONLINE	Laney
	This course is 100% online and has required live online meetings at the times listed in the schedule. Directions on how to access the meetings will be included in your Canvas page and on the syllabus. Classes you are registered for will appear in Canvas on the first day of class unless published earlier by your instructor. Questions? Contact your instructor at _____@peralta.edu. All instructions and communications for this class will be sent to Peralta student email accounts. To access your student email account, go to www.peralta.edu and click on "For Students" on the left side. Then select "Student Email". Participation in this class requires students to have personal access to a computer with internet access. Computer labs on campus are open for students Monday through Friday during the day.				
22909	Lec 1:30-3:20 PM	M W	Staff	ONLINE	Laney
	This course is 100% online and has required live online meetings at the times listed in the schedule. Directions on how to access the meetings will be included in your Canvas page and on the syllabus. Classes you are registered for will appear in Canvas on the first day of class unless published earlier by your instructor. Questions? Contact your instructor at _____@peralta.edu. All instructions and communications for this class will be sent to Peralta student email accounts. To access your student email account, go to www.peralta.edu and click on "For Students" on the left side. Then select "Student Email". Participation in this class requires students to have personal access to a computer with internet access. Computer labs on campus are open for students Monday through Friday during the day.				
22910	Lec		Staff	ONLINE	Laney

CODE	SEC L/L HOURS	DAYS	INSTRUCTOR	ROOM	COLLEGE
<p><i>Note: This class is partially on campus at the times and in the location listed and partially online. All Laney buildings begin with L in the schedule. The online portion of the class will not have set meeting times. Classes you are registered for will appear in Canvas on the first day of class unless published earlier by your instructor. Questions? Contact your instructor at _____@peralta.edu. All instructions and communications for this class will be sent to Peralta student email accounts. To access your student email account, go to www.peralta.edu and click on "For Students" on the left side. Then select "Student Email". Participation in this class requires students to have personal access to a computer with internet access. Computer labs on campus are open for students Monday through Friday during the day.</i></p>					
22910	Lec 10:00-11:50 AM	MW	Staff	E201B	Laney
<p><i>Note: This class is partially on campus at the times and in the location listed and partially online. All Laney buildings begin with L in the schedule. The online portion of the class will not have set meeting times. Classes you are registered for will appear in Canvas on the first day of class unless published earlier by your instructor. Questions? Contact your instructor at _____@peralta.edu. All instructions and communications for this class will be sent to Peralta student email accounts. To access your student email account, go to www.peralta.edu and click on "For Students" on the left side. Then select "Student Email". Participation in this class requires students to have personal access to a computer with internet access. Computer labs on campus are open for students Monday through Friday during the day.</i></p>					
22911	Lec		Staff	ONLINE	Laney
<p><i>Note: This class is partially on campus at the times and in the location listed and partially online. All Laney buildings begin with L in the schedule. The online portion of the class will not have set meeting times. Classes you are registered for will appear in Canvas on the first day of class unless published earlier by your instructor. Questions? Contact your instructor at _____@peralta.edu. All instructions and communications for this class will be sent to Peralta student email accounts. To access your student email account, go to www.peralta.edu and click on "For Students" on the left side. Then select "Student Email".</i></p>					
22911	Lec 9:00-11:50 AM	Th	Staff		Laney
<p><i>Note: This class is partially on campus at the times and in the location listed and partially online. All Laney buildings begin with L in the schedule. The online portion of the class will not have set meeting times. Classes you are registered for will appear in Canvas on the first day of class unless published earlier by your instructor. Questions? Contact your instructor at _____@peralta.edu. All instructions and communications for this class will be sent to Peralta student email accounts. To access your student email account, go to www.peralta.edu and click on "For Students" on the left side. Then select "Student Email".</i></p>					
513	READING AND WRITING 3				0 UNIT
High intermediate level of reading and writing					
22912	Lec		Staff	ONLINE	Laney
<p><i>This course is 100% online and has required live online meetings at the times listed in the schedule. Directions on how to access the meetings will be included in your Canvas page and on the syllabus. Classes you are registered for will appear in Canvas on the first day of class unless published earlier by your instructor. Questions? Contact your instructor at _____@peralta.edu. All instructions and communications for this class will be sent to Peralta student email accounts. To access your student email account, go to www.peralta.edu and click on "For Students" on the left side. Then select "Student Email". Participation in this class requires students to have personal access to a computer with internet access. Computer labs on campus are open for students Monday through Friday during the day.</i></p>					
22912	Lec 6:00-7:50 PM	W	Staff	ONLINE	Laney
<p><i>This course is 100% online and has required live online meetings at the times listed in the schedule. Directions on how to access the meetings will be included in your Canvas page and on the syllabus. Classes you are registered for will appear in Canvas on the first day of class unless published earlier by your instructor. Questions? Contact your instructor at _____@peralta.edu. All instructions and communications for this class will be sent to Peralta student email accounts. To access your student email account, go to www.peralta.edu and click on "For Students" on the left side. Then select "Student Email". Participation in this class requires students to have personal access to a computer with internet access. Computer labs on campus are open for students Monday through Friday during the day.</i></p>					
22962	Lec		Staff	ONLINE	Laney
<p><i>Note: This class is partially on campus at the times and in the location listed and partially online. All Laney buildings begin with L in the schedule. The online portion of the class will not have set meeting times. Classes you are registered for will appear in Canvas on the first day of class unless published earlier by your instructor. Questions? Contact your instructor at _____@peralta.edu.</i></p>					

CODE	SEC L/L HOURS	DAYS	INSTRUCTOR	ROOM	COLLEGE
edu.All instructions and communications for this class will be sent to Peralta student email accounts. To access your student email account, go to www.peralta.edu and click on "For Students" on the left side. Then select "Student Email".Participation in this class requires students to have personal access to a computer with internet access. Computer labs on campus are open for students Monday through Friday during the day.					
22962	Lec 10:00-11:50 AM	MW	Staff	B265	Laney
Note: This class is partially on campus at the times and in the location listed and partially online. All Laney buildings begin with L in the schedule.The online portion of the class will not have set meeting times. Classes you are registered for will appear in Canvas on the first day of class unless published earlier by your instructor. Questions? Contact your instructor at _____@peralta.edu.All instructions and communications for this class will be sent to Peralta student email accounts. To access your student email account, go to www.peralta.edu and click on "For Students" on the left side. Then select "Student Email".Participation in this class requires students to have personal access to a computer with internet access. Computer labs on campus are open for students Monday through Friday during the day.					
534A	ENGLISH FOR TECHNOLOGY 1				0 UNIT
Low-beginning English for technology					
22972	Lec 12:00-1:50 PM	W	Staff	G270	Laney
02/05/2025 - 05/21/2025 Note: This class will be on the Laney campus at the times and in the location listed. All Laney buildings begin with L in the schedule. Classes you are registered for will appear in the Canvas course management system on the first day of class unless published earlier by your instructor. Questions? Contact your instructor at _____@peralta.edu.All instructions and communications for this class will be sent to Peralta student email accounts. To access your student email account, go to www.peralta.edu and click on "For Students" on the left side. Then select "Student Email".					
23006	Lec 1:45-3:00 PM	T Th	Staff	-OFF SITE	Laney
LAO Family					
541A	BASIC ENGLISH A				0 UNIT
Introduction to basic English through the context of daily life activities					
22845	Lec 10:00-11:50 AM	MW	Staff	F255	Laney
22845	Lec 10:00-11:50 AM	Th	Staff	F254	Laney
22984	Lec 10:00-11:50 AM	M	Staff	F255	Laney
22984	Lec 10:00-11:50 AM	W	Staff	F255	Laney
22984	Lec 10:00-11:50 AM	Th	Staff	F254	Laney
23028	Lec 6:00-7:50 PM	T Th	Staff		Laney
541B	BASIC ENGLISH B				0 UNIT
Continuation of ESOL 541A					
22942	Lec 2:00-3:50 PM	MW	Staff	D107	Laney
22942	Lec 2:00-3:50 PM	Th	Staff	G270	Laney
22999	Lec 10:00-11:50 AM	W	Staff	F254	Laney
22999	Lec 2:00-3:50 PM	M Th	Staff	B130	Laney
541C	BASIC ENGLISH C				0 UNIT
Continuation of ESOL 541B					
22847	Lec 10:00-11:50 AM	M Th	Staff	F205	Laney
22847	Lec 10:00-11:50 AM	W	Staff	F253	Laney
541D	BASIC ENGLISH D				0 UNIT
Continuation of ESOL 541C					
22848	Lec 10:00-11:50 AM	M Th	Staff	F205	Laney
22848	Lec 10:00-11:50 AM	W	Staff	F253	Laney
550	ADVANCED LISTENING AND SPEAKING				0 UNIT
Advanced level listening and speaking in American English					
PREREQUISITE(S): ESOL 563 OR PLACEMENT BY MULTIPLE MEASURES ASSESSMENT					

CODE	SEC L/L HOURS	DAYS	INSTRUCTOR	ROOM	COLLEGE
PROCESS					
22913	Lec		Staff	ONLINE	Laney
<i>Note: This class is partially on campus at the times and in the location listed and partially online at the times listed. All Laney buildings begin with L in the schedule. Classes you are registered for will appear in Canvas on the first day of class unless published earlier by your instructor. Questions? Contact your instructor at _____@peralta.edu. All instructions and communications for this class will be sent to Peralta student email accounts. To access your student email account, go to www.peralta.edu and click on "For Students" on the left side. Then select "Student Email". Participation in this class requires students to have personal access to a computer with internet access. Computer labs on campus are open for students Monday through Friday during the day.</i>					
22913	Lec 9:00-11:50 AM	T	Staff	E201B	Laney
<i>Note: This class is partially on campus at the times and in the location listed and partially online at the times listed. All Laney buildings begin with L in the schedule. Classes you are registered for will appear in Canvas on the first day of class unless published earlier by your instructor. Questions? Contact your instructor at _____@peralta.edu. All instructions and communications for this class will be sent to Peralta student email accounts. To access your student email account, go to www.peralta.edu and click on "For Students" on the left side. Then select "Student Email". Participation in this class requires students to have personal access to a computer with internet access. Computer labs on campus are open for students Monday through Friday during the day.</i>					
552	ADVANCED READING AND WRITING				0 UNIT
Advanced level of reading and writing					
PREREQUISITE(S): ESOL 553 OR PLACEMENT BY MULTIPLE MEASURES ASSESSMENT PROCESS					
22914	Lec		Staff	ONLINE	Laney
<i>Note: This class is partially on campus at the times and in the location listed and partially online at the times listed. All Laney buildings begin with L in the schedule. Classes you are registered for will appear in Canvas on the first day of class unless published earlier by your instructor. Questions? Contact your instructor at _____@peralta.edu. All instructions and communications for this class will be sent to Peralta student email accounts. To access your student email account, go to www.peralta.edu and click on "For Students" on the left side. Then select "Student Email". Participation in this class requires students to have personal access to a computer with internet access. Computer labs on campus are open for students Monday through Friday during the day.</i>					
22914	Lec 9:00-11:50 AM	W	Staff		Laney
<i>Note: This class is partially on campus at the times and in the location listed and partially online at the times listed. All Laney buildings begin with L in the schedule. Classes you are registered for will appear in Canvas on the first day of class unless published earlier by your instructor. Questions? Contact your instructor at _____@peralta.edu. All instructions and communications for this class will be sent to Peralta student email accounts. To access your student email account, go to www.peralta.edu and click on "For Students" on the left side. Then select "Student Email". Participation in this class requires students to have personal access to a computer with internet access. Computer labs on campus are open for students Monday through Friday during the day.</i>					
561	LISTENING AND SPEAKING 1				0 UNIT
High beginning level listening and speaking					
22923	Lec 10:00-11:50 AM	M W	Staff		Laney
22924	Lec 6:00-7:50 PM	T Th	Staff	G206	Laney
22925	Lec 1:30-3:20 PM	M W	Staff		Laney
562	LISTENING AND SPEAKING 2				0 UNIT
Intermediate level listening and speaking					
22926	Lec 10:00-11:50 AM	T Th	Staff	D107	Laney
22927	Lec		Staff	ONLINE	Laney
<i>This course is 100% online and has required live online meetings at the times listed in the schedule. Directions on how to access the meetings will be included in your Canvas page and on the syllabus. Classes you are registered for will appear in Canvas on the first day of class unless published earlier by your instructor. Questions? Contact your instructor at _____@peralta.edu. All instructions and communications for this class will be sent to Peralta student email accounts. To access your student email account, go to www.peralta.edu and click on "For Students" on the left side. Then select "Student Email". Participation in this class requires students to have personal access to a computer with internet access. Computer labs on campus are open for students Monday through Friday during the day.</i>					

CODE	SEC L/L HOURS	DAYS	INSTRUCTOR	ROOM	COLLEGE
22927	Lec 6:00-7:50 PM	Th	Staff	ONLINE	Laney
<i>This course is 100% online and has required live online meetings at the times listed in the schedule. Directions on how to access the meetings will be included in your Canvas page and on the syllabus. Classes you are registered for will appear in Canvas on the first day of class unless published earlier by your instructor. Questions? Contact your instructor at _____@peralta.edu. All instructions and communications for this class will be sent to Peralta student email accounts. To access your student email account, go to www.peralta.edu and click on "For Students" on the left side. Then select "Student Email". Participation in this class requires students to have personal access to a computer with internet access. Computer labs on campus are open for students Monday through Friday during the day.</i>					
22973	Lec 1:30-3:20 PM	M W	Staff	E201A	Laney
23005	Lec		Staff	ONLINE	Laney
<i>This course is 100% online and has required live online meetings at the times listed in the schedule. Directions on how to access the meetings will be included in your Canvas page and on the syllabus. Classes you are registered for will appear in Canvas on the first day of class unless published earlier by your instructor. Questions? Contact your instructor at _____@peralta.edu. All instructions and communications for this class will be sent to Peralta student email accounts. To access your student email account, go to www.peralta.edu and click on "For Students" on the left side. Then select "Student Email".</i>					
23005	Lec 6:00-7:50 PM	T	Staff	ONLINE	Laney
<i>This course is 100% online and has required live online meetings at the times listed in the schedule. Directions on how to access the meetings will be included in your Canvas page and on the syllabus. Classes you are registered for will appear in Canvas on the first day of class unless published earlier by your instructor. Questions? Contact your instructor at _____@peralta.edu. All instructions and communications for this class will be sent to Peralta student email accounts. To access your student email account, go to www.peralta.edu and click on "For Students" on the left side. Then select "Student Email".</i>					
563	LISTENING AND SPEAKING 3				0 UNIT
High intermediate level listening and speaking					
PREREQUISITE: PLACEMENT THROUGH MULTIPLES MEASURE ASSESSMENT					
22928	Lec		Staff	ONLINE	Laney
<i>Participation in this class requires students to have personal access to a computer with internet access. Computer labs on campus are open for students Monday through Friday during the day.</i>					
22928	Lec 6:00-7:50 PM	Th	Staff	ONLINE	Laney
<i>Participation in this class requires students to have personal access to a computer with internet access. Computer labs on campus are open for students Monday through Friday during the day.</i>					
22997	Lec 1:30-3:20 PM	T Th	Staff		Laney
<i>Participation in this class requires students to have personal access to a computer with internet access. Computer labs on campus are open for students Monday through Friday during the day.</i>					
571	GRAMMAR 1				0 UNIT
High beginning level of English grammar					
22929	Lec 1:30-3:20 PM	T Th	Staff	ONLINE	Laney
22930	Lec 10:00-11:50 AM	M W	Staff		Laney
<i>Note: This class will be on the Laney campus at the times and in the location listed. All Laney buildings begin with L in the schedule. Classes you are registered for will appear in the Canvas course management system on the first day of class unless published earlier by your instructor. Questions? Contact your instructor at _____@peralta.edu. All instructions and communications for this class will be sent to Peralta student email accounts. To access your student email account, go to www.peralta.edu and click on "For Students" on the left side. Then select "Student Email".</i>					
22980	Lec 6:00-7:50 PM	M W	Staff		Laney
<i>Participation in this class requires students to have personal access to a computer with internet access. Computer labs on campus are open for students Monday through Friday during the day.</i>					
572	GRAMMAR 2				0 UNIT
Intermediate level of English grammar					
22931	Lec 10:00-11:50 AM	T Th	Staff		Laney
<i>Note: This class will be on the Laney campus at the times and in the location listed. All Laney buildings begin with L in the schedule. Classes you are registered</i>					

CODE	SEC L/L HOURS	DAYS	INSTRUCTOR	ROOM	COLLEGE
	for will appear in the Canvas course management system on the first day of class unless published earlier by your instructor. Questions? Contact your instructor at _____@peralta.edu. All instructions and communications for this class will be sent to Peralta student email accounts. To access your student email account, go to www.peralta.edu and click on "For Students" on the left side. Then select "Student Email". Student will have to buy text books that cost more than \$50.				
22932	Lec 1:30-3:20 PM	TTh	Staff	E200	Laney
	Note: This class will be on the Laney campus at the times and in the location listed. All Laney buildings begin with L in the schedule. Classes you are registered for will appear in the Canvas course management system on the first day of class unless published earlier by your instructor. Questions? Contact your instructor at _____@peralta.edu. All instructions and communications for this class will be sent to Peralta student email accounts. To access your student email account, go to www.peralta.edu and click on "For Students" on the left side. Then select "Student Email". Student will have to buy text books that cost more than \$50.				
22933	Lec 6:00-7:50 PM	MW	Staff	ONLINE	Laney
	This course is 100% online and has required live online meetings at the times listed in the schedule. Directions on how to access the meetings will be included in your Canvas page and on the syllabus. Classes you are registered for will appear in Canvas on the first day of class unless published earlier by your instructor. Questions? Contact your instructor at _____@peralta.edu. All instructions and communications for this class will be sent to Peralta student email accounts. To access your student email account, go to www.peralta.edu and click on "For Students" on the left side. Then select "Student Email". Participation in this class requires students to have personal access to a computer with internet access. Computer labs on campus are open for students Monday through Friday during the day.				
23485	Lec 10:00-11:50 AM	TTh	Staff		Laney
	Newcomer Cohort				
573	GRAMMAR 3				0 UNIT
	High intermediate level of English grammar				
	PREREQUISITE: PLACEMENT THROUGH MULTIPLES MEASURE ASSESSMENT				
22934	Lec 10:00-11:50 AM	TTh	Staff	E201A	Laney
	Note: This class will be on the Laney campus at the times and in the location listed. All Laney buildings begin with L in the schedule. Classes you are registered for will appear in the Canvas course management system on the first day of class unless published earlier by your instructor. Questions? Contact your instructor at _____@peralta.edu. All instructions and communications for this class will be sent to Peralta student email accounts. To access your student email account, go to www.peralta.edu and click on "For Students" on the left side. Then select "Student Email".				
22935	Lec		Staff	ONLINE	Laney
	This course is 100% online and has required live online meetings at the times listed in the schedule. Directions on how to access the meetings will be included in your Canvas page and on the syllabus. Classes you are registered for will appear in Canvas on the first day of class unless published earlier by your instructor. Questions? Contact your instructor at _____@peralta.edu. All instructions and communications for this class will be sent to Peralta student email accounts. To access your student email account, go to www.peralta.edu and click on "For Students" on the left side. Then select "Student Email". Participation in this class requires students to have personal access to a computer with internet access. Computer labs on campus are open for students Monday through Friday during the day.				
22935	Lec 6:00-7:50 PM	T	Staff	ONLINE	Laney
	This course is 100% online and has required live online meetings at the times listed in the schedule. Directions on how to access the meetings will be included in your Canvas page and on the syllabus. Classes you are registered for will appear in Canvas on the first day of class unless published earlier by your instructor. Questions? Contact your instructor at _____@peralta.edu. All instructions and communications for this class will be sent to Peralta student email accounts. To access your student email account, go to www.peralta.edu and click on "For Students" on the left side. Then select "Student Email". Participation in this class requires students to have personal access to a computer with internet access. Computer labs on campus are open for students Monday through Friday during the day.				
574	GRAMMAR 4				0 UNIT
	Advanced level of English grammar				
	PREREQUISITE(S): ESOL 573 OR PLACEMENT BY MULTIPLE MEASURES ASSESSMENT PROCESS				
22936	Lec 1:30-3:20 PM	TTh	Staff	E201B	Laney
	Note: This class will be on the Laney campus at the times and in the location				

CODE	SEC L/L HOURS	DAYS	INSTRUCTOR	ROOM	COLLEGE
	listed. All Laney buildings begin with L in the schedule. Classes you are registered for will appear in Canvas on the first day of class unless published earlier by your instructor. Questions? Contact your instructor at _____@peralta.edu. All instructions and communications for this class will be sent to Peralta student email accounts. To access your student email account, go to www.peralta.edu and click on "For Students" on the left side. Then select "Student Email". Participation in this class requires students to have personal access to a computer with internet access. Computer labs on campus are open for students Monday through Friday during the day.				
586	ENGLISH FOR JOB SEARCH				0 UNIT
	High-beginning English for Job Search				
22937	Lec		Staff	ONLINE	Laney
	This course is 100% online and has required live online meetings at the times listed in the schedule. Directions on how to access the meetings will be included in your Canvas page and on the syllabus. Classes you are registered for will appear in Canvas on the first day of class unless published earlier by your instructor. Questions? Contact your instructor at _____@peralta.edu. All instructions and communications for this class will be sent to Peralta student email accounts. To access your student email account, go to www.peralta.edu and click on "For Students" on the left side. Then select "Student Email". Participation in this class requires students to have personal access to a computer with internet access. Computer labs on campus are open for students Monday through Friday during the day.				
587	ESOL FOR CUSTOMER SERVICE				0 UNIT
	High-Beginning English				
23007	Lec 9:30-12:45 PM	TTh	Staff	-OFF SITE	Laney
	LAO Family				
23031	Lec 9:30-12:45 PM	TTh	Staff	-OFF SITE	Laney
	LAO Family				
595A	COLLEGE READY SKILLS: CULTURE AND CLASSROOM ETIQUETTE				0 UNIT
	College-ready skills in cultural conventions and classroom etiquette				
22888	Lab 6:30-7:45 PM	Th	Staff	ONLINE	Laney
	See College Class Schedule for additional Lecture time. This course is 100% online and has required live online meetings at the times listed in the schedule. Directions on how to access the meetings will be included in your Canvas page and on the syllabus. Classes you are registered for will appear in the Canvas course management system on the first day of class unless published earlier by your instructor. Questions? Contact your instructor at _____@peralta.edu. All instructions and communications for this class will be sent to Peralta student email accounts. To access your student email account, go to www.peralta.edu and click on "For Students" on the left side. Then select "Student Email". Participation in this class requires students to have personal access to a computer with internet access. Computer labs on campus are open for students Monday through Friday during the day.				
	Lec 6:00-6:30 PM	Th	Staff	ONLINE	Laney
	See College Class Schedule for additional Lecture time.				
22965	Lab 12:45-1:20 PM	W	Staff		Laney
	02/05/2025 - 04/23/2025 Note: This class will be on the Laney campus at the times and in the location listed. All Laney buildings begin with L in the schedule. Classes you are registered for will appear in the Canvas course management system on the first day of class unless published earlier by your instructor. Questions? Contact your instructor at _____@peralta.edu. All instructions and communications for this class will be sent to Peralta student email accounts. To access your student email account, go to www.peralta.edu and click on "For Students" on the left side. Then select "Student Email".				
	Lec 12:00-12:45 PM	W	Staff		Laney
	02/05/2025 - 04/23/2025				
595B	COLLEGE READY SKILLS: ACADEMIC SUCCESS STRATEGIES				0 UNIT
	Continuation of ESOL 595A				
22893	Lab 6:30-7:45 PM	Th	Staff	ONLINE	Laney
	See College Class Schedule for additional Lecture time. This course is 100% online and has required live online meetings at the times listed in the schedule. Directions on how to access the meetings will be included in your Canvas page and on the syllabus. Classes you are registered for will appear in the Canvas				

CODE	SEC L/L HOURS	DAYS	INSTRUCTOR	ROOM	COLLEGE
					course management system on the first day of class unless published earlier by your instructor. Questions? Contact your instructor at _____@peralta.edu. All instructions and communications for this class will be sent to Peralta student email accounts. To access your student email account, go to www.peralta.edu and click on "For Students" on the left side. Then select "Student Email". Participation in this class requires students to have personal access to a computer with internet access. Computer labs on campus are open for students Monday through Friday during the day.
	Lec 6:00-6:30 PM	Th	Staff	ONLINE	Laney
					See College Class Schedule for additional Lecture time.
22967	Lab 12:45-1:20 PM	W	Staff		Laney
					02/05/2025 - 04/23/2025 Note: This class will be on the Laney campus at the times and in the location listed. All Laney buildings begin with L in the schedule. Classes you are registered for will appear in the Canvas course management system on the first day of class unless published earlier by your instructor. Questions? Contact your instructor at _____@peralta.edu. All instructions and communications for this class will be sent to Peralta student email accounts. To access your student email account, go to www.peralta.edu and click on "For Students" on the left side. Then select "Student Email".
	Lec 12:00-12:45 PM	W	Staff		Laney
					02/05/2025 - 04/23/2025
23004	Lab 12:15-1:05 PM	Th	Staff	G270	Laney
					02/06/2025 - 05/22/2025
	Lec 12:00-12:15 PM	Th	Staff	G270	Laney
					02/06/2025 - 05/22/2025
595C	COLLEGE READY SKILLS: BEST STUDY PRACTICES 0 UNIT				
	Continuation of ESOL 595B				
22895	Lab 6:30-7:45 PM	Th	Staff	ONLINE	Laney
					See College Class Schedule for additional Lecture time. This course is 100% online and has required live online meetings at the times listed in the schedule. Directions on how to access the meetings will be included in your Canvas page and on the syllabus. Classes you are registered for will appear in the Canvas course management system on the first day of class unless published earlier by your instructor. Questions? Contact your instructor at _____@peralta.edu. All instructions and communications for this class will be sent to Peralta student email accounts. To access your student email account, go to www.peralta.edu and click on "For Students" on the left side. Then select "Student Email". Participation in this class requires students to have personal access to a computer with internet access. Computer labs on campus are open for students Monday through Friday during the day.
	Lec 6:00-6:30 PM	Th	Staff	ONLINE	Laney
					See College Class Schedule for additional Lecture time.
22969	Lab 12:45-1:20 PM	W	Staff		Laney
					02/05/2025 - 04/23/2025 Note: This class will be on the Laney campus at the times and in the location listed. All Laney buildings begin with L in the schedule. Classes you are registered for will appear in the Canvas course management system on the first day of class unless published earlier by your instructor. Questions? Contact your instructor at _____@peralta.edu. All instructions and communications for this class will be sent to Peralta student email accounts. To access your student email account, go to www.peralta.edu and click on "For Students" on the left side. Then select "Student Email".
	Lec 12:00-12:45 PM	W	Staff		Laney
					02/05/2025 - 04/23/2025
595D	COLLEGE READY SKILLS: EDUCATION TECHNOLOGY SKILLS 0 UNIT				
	Continuation of ESOL 595C				
22903	Lab 6:30-7:45 PM	Th	Staff	ONLINE	Laney
					See College Class Schedule for additional Lecture time. This course is 100% online and has required live online meetings at the times listed in the schedule. Directions on how to access the meetings will be included in your Canvas page and on the syllabus. Classes you are registered for will appear in the Canvas course management system on the first day of class unless published earlier by your instructor. Questions? Contact your instructor at _____@peralta.edu. All instructions and communications for this class will be sent to Peralta student email accounts. To access your student email account, go to www.peralta.edu and click on "For Students" on the left side. Then select "Student Email". Participation in this class requires students to have personal access to a computer with internet access. Computer labs on campus are open for students

CODE	SEC L/L HOURS	DAYS	INSTRUCTOR	ROOM	COLLEGE
					Monday through Friday during the day.
	Lec 6:00-6:30 PM	Th	Staff	ONLINE	Laney
					See College Class Schedule for additional Lecture time.
22971	Lab 12:45-1:20 PM	W	Staff		Laney
					02/05/2025 - 04/23/2025 Note: This class will be on the Laney campus at the times and in the location listed. All Laney buildings begin with L in the schedule. Classes you are registered for will appear in the Canvas course management system on the first day of class unless published earlier by your instructor. Questions? Contact your instructor at _____@peralta.edu. All instructions and communications for this class will be sent to Peralta student email accounts. To access your student email account, go to www.peralta.edu and click on "For Students" on the left side. Then select "Student Email".
	Lec 12:00-12:45 PM	W	Staff		Laney
					02/05/2025 - 04/23/2025

ENVIRONMENTAL CONTROL ECT TECHNOLOGY

* 13	FUNDAMENTALS OF REFRIGERATION 4 UNITS				
	Principles and processes of refrigeration systems				
21158	Lab 7:00-9:50 PM	W	Rosillo	B150	Laney
					Class will be a HYBRID; Lecture hours will be ONLINE with set zoom meetings at the time and day listed in the schedule. Lab hours will be on campus at the time and day listed in the schedule. Classes you are registered for will appear in Canvas on the first day of class unless published earlier by your instructor. Questions? Contact your instructor at arosillo@peralta.edu. All instructions and communications for this class will be sent to Peralta student email accounts. To access your student email account, go to www.peralta.edu and click on "For Students" on the left side. Then select "Student Email".
	Lec 7:00-9:50 PM	M	Rosillo	ONLINE	Laney
* 17	FUNDAMENTALS OF HVAC AND TROUBLESHOOTING 3 UNITS				
	Introduction to residential and light commercial heating and air conditioning components and functions				
	COREQUISITE: ECT 16				
21973	Lab 7:00-9:50 PM	F	Su	B150	Laney
					Class will be a HYBRID; Lecture hours will be ONLINE with set zoom meetings at the time and day listed in the schedule. Lab hours will be on campus at the time and day listed in the schedule. Classes you are registered for will appear in Canvas on the first day of class unless published earlier by your instructor. Questions? Contact your instructor at ssu@peralta.edu. All instructions and communications for this class will be sent to Peralta student email accounts. To access your student email account, go to www.peralta.edu and click on "For Students" on the left side. Then select "Student Email".
	Lec 7:00-8:50 PM	T	Su	B150	Laney
* 19	PSYCHROMETRICS AND LOAD CALCULATIONS 2 UNITS				
	Analysis of physical properties of air in refrigeration and air conditioning				
	PREREQUISITE: ECT 22				
23154	Lec 5:00-6:50 PM	F	Rosillo	ONLINE	Laney
					This course is 100% online and has required live online meetings at the times listed in the schedule. Directions on how to access the meetings will be included in your Canvas page and on the syllabus. Classes you are registered for will appear in Canvas on the first day of class unless published earlier by your instructor. Questions? Contact your instructor at arosillo@peralta.edu. All instructions and communications for this class will be sent to Peralta student email accounts. To access your student email account, go to www.peralta.edu and click on "For Students" on the left side. Then select "Student Email".
* 21	INTRODUCTION TO DIRECT DIGITAL CONTROLS 3 UNITS				
	Introduction to direct digital control systems and building automation systems				
	PREREQUISITE: ECT 11				
21162	Lab 11:00-1:50 PM	S	Su	A191A	Laney

CODE	SEC L/L HOURS	DAYS	INSTRUCTOR	ROOM	COLLEGE
<p><i>Note: This class will be on the Laney campus at the times and in the location listed. All Laney buildings begin with L in the schedule. Classes you are registered for will appear in the Canvas course management system on the first day of class unless published earlier by your instructor. Questions? Contact your instructor at ssu@peralta.edu. All instructions and communications for this class will be sent to Peralta student email accounts. To access your student email account, go to www.peralta.edu and click on "For Students" on the left side. Then select "Student Email".</i></p>					
	Lec 9:00-10:50 AM	S	Su	A191A	Laney
* 22	COMMERCIAL HVAC SYSTEMS AND TROUBLESHOOTING				3 UNITS
<p>Introduction to physical properties, interactive components, and methods for operating and controlling commercial HVAC systems</p> <p>PREREQUISITE: ECT 16</p>					
21975	Lab 7:00-9:50 PM	Th	Su	B150	Laney
<p><i>Note: This class will be on the Laney campus at the times and in the location listed. All Laney buildings begin with L in the schedule. Classes you are registered for will appear in Canvas on the first day of class unless published earlier by your instructor. Questions? Contact your instructor at ssu@peralta.edu. All instructions and communications for this class will be sent to Peralta student email accounts. To access your student email account, go to www.peralta.edu and click on "For Students" on the left side. Then select "Student Email".</i></p> <p>Lec 5:00-6:50 PM Th Su B150 Laney</p> <p>See College Class Schedule for additional Lecture time.</p>					
* 25	INTRODUCTION TO BUILDING COMMISSIONING				2 UNITS
<p>Introduction to fundamentals of commissioning, re-commissioning, retro-commissioning, and mechanical and electrical building systems</p> <p>COREQUISITE: ECT 22</p>					
21977	Lab 8:30-9:45 PM	W	Su	B150	Laney
<p><i>Class will be a HYBRID; Lecture hours will be ONLINE with set zoom meetings at the time and day listed in the schedule. Lab hours will be on campus at the time and day listed in the schedule. Classes you are registered for will appear in the Canvas course management system on the first day of class unless published earlier by your instructor. Questions? Contact your instructor at ssu@peralta.edu. All instructions and communications for this class will be sent to Peralta student email accounts. To access your student email account, go to www.peralta.edu and click on "For Students" on the left side. Then select "Student Email".</i></p> <p>Lec 5:30-6:45 PM T Dewitt ONLINE Laney</p> <p>See College Class Schedule for additional Lecture time.</p>					
* 35	CONTROL SYSTEMS INTEGRATION AND DESIGN				3 UNITS
<p>Introduction to control system integration practices</p> <p>PREREQUISITE: ECT 21</p>					
23156	Lab 11:00-1:50 PM	S	Su	A191A	Laney
<p><i>Note: This class will be on the Laney campus at the times and in the location listed. All Laney buildings begin with L in the schedule. Classes you are registered for will appear in the Canvas course management system on the first day of class unless published earlier by your instructor. Questions? Contact your instructor at ssu@peralta.edu. All instructions and communications for this class will be sent to Peralta student email accounts. To access your student email account, go to www.peralta.edu and click on "For Students" on the left side. Then select "Student Email".</i></p>					
	Lec 9:00-10:50 AM	S	Su	A191A	Laney
* 36	ENERGY ISSUES, POLICIES, AND CODES				1.5 UNITS
<p>Introduction to regional and global energy issues</p> <p>PREREQUISITE: ECT 25</p>					
23157	Lec 5:30-6:45 PM	M	Rosillo	ONLINE	Laney
<p><i>This course is 100% online and has required live online meetings at the times listed in the schedule. Directions on how to access the meetings will be included in your Canvas page and on the syllabus. Classes you are registered for will appear in Canvas on the first day of class unless published earlier by your instructor. Questions? Contact your instructor at rdewitt@peralta.edu. All instructions and</i></p>					

CODE	SEC L/L HOURS	DAYS	INSTRUCTOR	ROOM	COLLEGE
<p><i>communications for this class will be sent to Peralta student email accounts. To access your student email account, go to www.peralta.edu and click on "For Students" on the left side. Then select "Student Email".</i></p>					
211	MECHANICAL AND ELECTRICAL CODES				1.5 UNITS
<p>Introduction to national, state and local regulations and standards that govern the design, installation and operation of air conditioning, heating, ventilation, and refrigeration systems</p>					
21159	Lec 5:30-6:45 PM	M	Rosillo	ONLINE	Laney
<p><i>This course is 100% online and has required live online meetings at the times listed in the schedule. Directions on how to access the meetings will be included in your Canvas page and on the syllabus. Classes you are registered for will appear in Canvas on the first day of class unless published earlier by your instructor. Questions? Contact your instructor at arosillo@peralta.edu. All instructions and communications for this class will be sent to Peralta student email accounts. To access your student email account, go to www.peralta.edu and click on "For Students" on the left side. Then select "Student Email".</i></p>					
214	TECHNICAL MATHEMATICS FOR ECT				3 UNITS
<p>Selected topics in mathematics with specific application to the HVACR industry</p>					
21160	Lec	Su	ONLINE	Laney	
<p><i>This class is a fully online course with no required on-campus or Zoom meetings. All instruction will be provided via the internet through the college learning management system Canvas. Under the days and times column, the schedule for this course reads "to be announced (TBA)" but there will NOT be any meetings announced. Classes you are registered for will appear in Canvas on the first day of class unless published earlier by your instructor. Questions? Contact your instructor at ssu@peralta.edu. All instructions and communications for this class will be sent to Peralta student email accounts. To access your student email account, go to www.peralta.edu and click on "For Students" on the left side. Then select "Student Email".</i></p>					
ETHNIC STUDIES			ETHST		
** 1	INTRODUCTION TO ETHNIC STUDIES				3 UNITS
<p>Survey of the American experience of ethnic and racial relations</p>					
21564	Lec		Damarto	ONLINE	Laney
<p><i>This lecture section for this course is fully online with no required on-campus or Zoom meetings. All instruction will be provided via the internet through the college learning management system Canvas. Under the days and times column, the schedule for this course reads "to be announced (TBA)" but there will NOT be any meetings announced. Classes you are registered for will appear in Canvas on the first day of class unless published earlier by your instructor. Questions? Contact your instructor at cdamarto@peralta.edu. All instructions and communications for this class will be sent to Peralta student email accounts. To access your student email account, go to www.peralta.edu and click on "For Students" on the left side. Then select "Student Email".</i></p>					
** 30	INTRODUCTION TO RACE, GENDER AND HEALTH				3 UNITS
<p>Overview of disparities in health outcomes across communities of color using a public health approach</p>					
21364	Lec		Chung	ONLINE	Laney
<p><i>Note: This class is partially on campus at the times and in the location listed and partially online. All Laney buildings begin with L in the schedule. The online portion of the class will not have set meeting times. Classes you are registered for will appear in Canvas on the first day of class unless published earlier by your instructor. Questions? Contact your instructor at rchung@peralta.edu. All instructions and communications for this class will be sent to Peralta student email accounts. To access your student email account, go to www.peralta.edu and click on "For Students" on the left side. Then select "Student Email".</i></p>					
21364	Lec 10:30-11:45 AM	TTh	Chung	E204	Laney
<p><i>Note: This class is partially on campus at the times and in the location listed and partially online. All Laney buildings begin with L in the schedule. The online portion of the class will not have set meeting times. Classes you are registered for will appear in Canvas on the first day of class unless published earlier by your instructor. Questions? Contact your instructor at rchung@peralta.edu. All</i></p>					

CODE	SEC L/L HOURS	DAYS	INSTRUCTOR	ROOM	COLLEGE
instructions and communications for this class will be sent to Peralta student email accounts. To access your student email account, go to www.peralta.edu and click on "For Students" on the left side. Then select "Student Email".					
21737	Lec		Chung	ONLINE	Laney
This class is a fully online course with no required on-campus or Zoom meetings. All instruction will be provided via the internet through the college learning management system Canvas. Under the days and times column, the schedule for this course reads "to be announced (TBA)" but there will NOT be any meetings announced. Classes you are registered for will appear in Canvas on the first day of class unless published earlier by your instructor. Questions? Contact your instructor at rchung@peralta.edu . All instructions and communications for this class will be sent to Peralta student email accounts. To access your student email account, go to www.peralta.edu and click on "For Students" on the left side. Then select "Student Email".					

FOLK DANCE

** 57	HAITIAN FOLKLORIC DANCE I	2 UNITS
Study of African roots and colonial influence on Haitian culture		
23513	Lab 6:00-9:50 PM	Th Lee D100 Laney
	Lec	Lee ONLINE Laney
** 58	HAITIAN FOLKLORIC DANCE II	2 UNITS
Study of African roots and colonial influence on Haitian culture		
DANC FOLK 057 OR INSTRUCTOR'S APPROVAL.		
23514	Lab 6:00-9:50 PM	Th Lee D100 Laney
	Lec	Lee ONLINE Laney
** 72	JAZZ TAP I	1 UNIT
Study and development of the beginning skills and techniques of Jazz Tap dance		
23486	Lab 8:30-10:20 AM	TTh Lee D100 Laney
** 73	JAZZ TAP II	1 UNIT
Intense study and development of the intermediate skills and techniques of Jazz Tap dance		
23487	Lab 8:30-10:20 AM	TTh Lee D100 Laney
* 99	REFORMER TEACHER TRAINING	3 UNITS
Movement principles, teaching methodology, and beginning, intermediate, and advanced Pilates Reformer exercises		
23515	Lec	Amos ONLINE Laney

FRENCH

** 1A	ELEMENTARY FRENCH	5 UNITS
Study and practice in speaking, understanding, reading and writing French		
21172	Lec	Demathieu ONLINE Laney
Note: This class is partially on campus at the times and in the location listed and partially online at the times listed. All Laney buildings begin with L in the schedule. Classes you are registered for will appear in Canvas on the first day of class unless published earlier by your instructor. Questions? Contact your instructor at ldemathieu@peralta.edu . All instructions and communications for this class will be sent to Peralta student email accounts. To access your student email account, go to www.peralta.edu and click on "For Students" on the left side. Then select "Student Email".		
21172	Lec 6:00-8:15 PM	M Demathieu E204 Laney
Note: This class is partially on campus at the times and in the location listed and partially online at the times listed. All Laney buildings begin with L in the schedule. Classes you are registered for will appear in Canvas on the first day of class unless published earlier by your instructor. Questions? Contact your instructor at ldemathieu@peralta.edu . All instructions and communications for this class will be sent to Peralta student email accounts. To access your student email account, go to www.peralta.edu and click on "For Students" on the left side. Then select "Student Email".		

CODE	SEC L/L HOURS	DAYS	INSTRUCTOR	ROOM	COLLEGE
this class will be sent to Peralta student email accounts. To access your student email account, go to www.peralta.edu and click on "For Students" on the left side. Then select "Student Email".					
** 1B	ELEMENTARY FRENCH			5 UNITS	
Continuation of FREN 1A					
PREREQUISITE: FREN 1A					
23254	Lec		Demathieu	ONLINE	Laney
Note: This class is partially on campus at the times and in the location listed and partially online at the times listed. All Laney buildings begin with L in the schedule. Classes you are registered for will appear in Canvas on the first day of class unless published earlier by your instructor. Questions? Contact your instructor at ldemathieu@peralta.edu . All instructions and communications for this class will be sent to Peralta student email accounts. To access your student email account, go to www.peralta.edu and click on "For Students" on the left side. Then select "Student Email".					
23254	Lec 6:00-8:50 PM	W	Demathieu	E204	Laney
Note: This class is partially on campus at the times and in the location listed and partially online at the times listed. All Laney buildings begin with L in the schedule. Classes you are registered for will appear in Canvas on the first day of class unless published earlier by your instructor. Questions? Contact your instructor at ldemathieu@peralta.edu . All instructions and communications for this class will be sent to Peralta student email accounts. To access your student email account, go to www.peralta.edu and click on "For Students" on the left side. Then select "Student Email".					

GEOGRAPHY

GEOG

** 1	PHYSICAL GEOGRAPHY	3 UNITS
Basic elements of the earth's physical systems and processes		
21173	Lec 10:30-11:45 AM	TTh Rauzon A266 Laney
Note: This class will be on the Laney campus at the times and in the location listed. All Laney buildings begin with L in the schedule. Classes you are registered for will appear in the Canvas course management system on the first day of class unless published earlier by your instructor. Questions? Contact your instructor at mr Rauzon@peralta.edu . All instructions and communications for this class will be sent to Peralta student email accounts. To access your student email account, go to www.peralta.edu and click on "For Students" on the left side. Then select "Student Email".		
21175	Lec 1:00-2:15 PM	TTh Rauzon A266 Laney
Note: This class will be on the Laney campus at the times and in the location listed. All Laney buildings begin with L in the schedule. Classes you are registered for will appear in the Canvas course management system on the first day of class unless published earlier by your instructor. Questions? Contact your instructor at mr Rauzon@peralta.edu . All instructions and communications for this class will be sent to Peralta student email accounts. To access your student email account, go to www.peralta.edu and click on "For Students" on the left side. Then select "Student Email".		
21304	Lec 9:30-10:45 AM	MW Schwartz A273 Laney
Note: This class will be on the Laney campus at the times and in the location listed. All Laney buildings begin with L in the schedule. Classes you are registered for will appear in the Canvas course management system on the first day of class unless published earlier by your instructor. Questions? Contact your instructor at gschwartz@peralta.edu . All instructions and communications for this class will be sent to Peralta student email accounts. To access your student email account, go to www.peralta.edu and click on "For Students" on the left side. Then select "Student Email".		
21492	Lec 9:00-10:15 AM	MW Rauzon ONLINE Laney
This course is 100% online and has required live online meetings at the times listed in the schedule. Directions on how to access the meetings will be included in your Canvas page and on the syllabus. Classes you are registered for will appear in Canvas on the first day of class unless published earlier by your instructor. Questions? Contact your instructor at mr Rauzon@peralta.edu . All instructions and communications for this class will be sent to Peralta student email accounts. To access your student email account, go to www.peralta.edu and click on "For Students" on the left side. Then select "Student Email".		
21692	Lec 10:30-11:45 AM	MW Rauzon ONLINE Laney
This course is 100% online and has required live online meetings at the times listed in the schedule. Directions on how to access the meetings will be included in your Canvas page and on the syllabus. Classes you are registered for will appear in Canvas on the first day of class unless published earlier by your instructor. Questions? Contact your instructor at mr Rauzon@peralta.edu . All instructions and communications for this class will be sent to Peralta student email accounts. To access your student email account, go to www.peralta.edu and click on "For Students" on the left side. Then select "Student Email".		

CODE	SEC L/L HOURS	DAYS	INSTRUCTOR	ROOM	COLLEGE
* 111	ELEMENTS AND PRINCIPLES OF GRAPHIC DESIGN				3 UNITS
	Introduction to elements, principles, and techniques of graphic design				
23161	Lab 1:00-3:50 PM	W	Santamaria	A153	Laney
	<i>Note: This class will be on the Laney campus at the times and in the location listed. All Laney buildings begin with L in the schedule. Classes you are registered for will appear in the Canvas course management system on the first day of class unless published earlier by your instructor. Questions? Contact your instructor at dpachtrapanska@peralta.edu. All instructions and communications for this class will be sent to Peralta student email accounts. To access your student email account, go to www.peralta.edu and click on "For Students" on the left side. Then select "Student Email".</i>				
	Lec 11:00-12:50 PM	W	Santamaria	A153	Laney
* 112	CREATIVE PROCESS AND SOLUTIONS				3 UNITS
	Introduction to the established sequential graphic design process				
23159	Lab 2:30-6:05 PM	F	Pachtrapanska	A152	Laney
	<i>Note: This class will be on the Laney campus at the times and in the location listed. All Laney buildings begin with L in the schedule. Classes you are registered for will appear in the Canvas course management system on the first day of class unless published earlier by your instructor. Questions? Contact your instructor at ssantamaria@peralta.edu. All instructions and communications for this class will be sent to Peralta student email accounts. To access your student email account, go to www.peralta.edu and click on "For Students" on the left side. Then select "Student Email".</i>				
	Lec 12:00-2:20 PM	F	Pachtrapanska	A153	Laney
* 115	WEBSITE DESIGN				3 UNITS
	Introduction to web-site design from a planning perspective				
	PREREQUISITE: GRART 141				
23375	Lab 1:15-2:55 PM	T	Santamaria	ONLINE	Laney
	Lec 10:00-1:00 PM	T	Santamaria	ONLINE	Laney
* 121	APPLIED GRAPHIC DESIGN 1				3 UNITS
	Project-oriented class for the practical application of typographical theory				
	PREREQUISITE: GRART 113				
21865	Lab		Pachtrapanska	ONLINE	Laney
	<i>See College Class Schedule for additional Lecture time. This class is a fully online course with no required on-campus or Zoom meetings. All instruction will be provided via the internet through the college learning management system Canvas. Under the days and times column, the schedule for this course reads "to be announced (TBA)" but there will NOT be any meetings announced. Classes you are registered for will appear in Canvas on the first day of class unless published earlier by your instructor. Questions? Contact your instructor at dpachtrapanska@peralta.edu. All instructions and communications for this class will be sent to Peralta student email accounts. To access your student email account, go to www.peralta.edu and click on "For Students" on the left side. Then select "Student Email".</i>				
	Lec		Pachtrapanska	ONLINE	Laney
	<i>See College Class Schedule for additional Lecture time.</i>				
* 123	APPLIED GRAPHIC DESIGN 3				3 UNITS
	Project-oriented class for the practical application of design theory, procedures, and processes				
	PREREQUISITE: GRART 111 AND 112 AND 113				
22033	Lab		Pachtrapanska	ONLINE	Laney
	<i>See College Class Schedule for additional Lecture time. This class is a fully online course with no required on-campus or Zoom meetings. All instruction will be provided via the internet through the college learning management system Canvas. Under the days and times column, the schedule for this course reads "to be announced (TBA)" but there will NOT be any meetings announced. Classes you are registered for will appear in Canvas on the first day of class unless published earlier by your instructor. Questions? Contact your instructor</i>				

CODE	SEC L/L HOURS	DAYS	INSTRUCTOR	ROOM	COLLEGE
	<i>at dpachtrapanska@peralta.edu. All instructions and communications for this class will be sent to Peralta student email accounts. To access your student email account, go to www.peralta.edu and click on "For Students" on the left side. Then select "Student Email".</i>				
	Lec		Pachtrapanska	ONLINE	Laney
	<i>See College Class Schedule for additional Lecture time.</i>				
* 152	GRAPHICS IN MOTION ADVANCED ANIMATION				3 UNITS
	Continuation of GRART 151				
23373	Lab 4:00-6:50 PM	Th	Santamaria	A153	Laney
	Lec 2:00-3:50 PM	Th	Santamaria	A154	Laney
	<i>Note: This class will be on the Laney campus at the times and in the location listed. All Laney buildings begin with L in the schedule. Classes you are registered for will appear in the Canvas course management system on the first day of class unless published earlier by your instructor. Questions? Contact your instructor at dsantamaria@peralta.edu. All instructions and communications for this class will be sent to Peralta student email accounts. To access your student email account, go to www.peralta.edu and click on "For Students" on the left side. Then select "Student Email".</i>				
501	GRAPHIC ARTS OPEN LAB				0 UNIT
	Access to the Graphic Arts computer and design labs				
21176	Lab		Staff	A154	Laney
	<i>Open Lab is a self-paced lab, open Monday-Thursday Lab is supervised by Instructor on Monday & Wednesdays 5-7pm. (Open entry/open exit)</i>				
HEALTH EDUCATION					HLTED
** 1	EXPLORING HEALTH ISSUES				3 UNITS
	Examination of current problems related to individual and community health				
21177	Lec		Haagenson	ONLINE	Laney
	<i>This class is a fully online course with no required on-campus or Zoom meetings. All instruction will be provided via the internet through the college learning management system Canvas. Under the days and times column, the schedule for this course reads "to be announced (TBA)" but there will NOT be any meetings announced. Classes you are registered for will appear in Canvas on the first day of class unless published earlier by your instructor. Questions? Contact your instructor at jhaagenson@peralta.edu. All instructions and communications for this class will be sent to Peralta student email accounts. To access your student email account, go to www.peralta.edu and click on "For Students" on the left side. Then select "Student Email".</i>				
21178	Lec		Crowley	ONLINE	Laney
	<i>This class is a fully online course with no required on-campus or Zoom meetings. All instruction will be provided via the internet through the college learning management system Canvas. Under the days and times column, the schedule for this course reads "to be announced (TBA)" but there will NOT be any meetings announced. Classes you are registered for will appear in Canvas on the first day of class unless published earlier by your instructor. Questions? Contact your instructor at rcrowley@peralta.edu. All instructions and communications for this class will be sent to Peralta student email accounts. To access your student email account, go to www.peralta.edu and click on "For Students" on the left side. Then select "Student Email".</i>				
21303	Lec		Ramos	ONLINE	Laney
	<i>This class is a fully online course with no required on-campus or Zoom meetings. All instruction will be provided via the internet through the college learning management system Canvas. Under the days and times column, the schedule for this course reads "to be announced (TBA)" but there will NOT be any meetings announced. Classes you are registered for will appear in Canvas on the first day of class unless published earlier by your instructor. Questions? Contact your instructor at jramos@peralta.edu. All instructions and communications for this class will be sent to Peralta student email accounts. To access your student email account, go to www.peralta.edu and click on "For Students" on the left side. Then select "Student Email".</i>				
** 5	WEIGHT MANAGEMENT AND FITNESS				3 UNITS
	Integrated approach to weight management				
22020	Lec		Crowley	ONLINE	Laney
	<i>This class is a fully online course with no required on-campus or Zoom meetings.</i>				

CODE	SEC L/L HOURS	DAYS	INSTRUCTOR	ROOM	COLLEGE
All instruction will be provided via the internet through the college learning management system Canvas. Under the days and times column, the schedule for this course reads "to be announced (TBA)" but there will NOT be any meetings announced. Classes you are registered for will appear in Canvas on the first day of class unless published earlier by your instructor. Questions? Contact your instructor at rcrowley@peralta.edu. All instructions and communications for this class will be sent to Peralta student email accounts. To access your student email account, go to www.peralta.edu and click on "For Students" on the left side. Then select "Student Email".					
** 6	STRESS AND HEALTHY ADAPTATION	3 UNITS			
Core concepts of stress, stress reduction and stress management					
22021	Lec	Crowley	ONLINE	Laney	
This class is a fully online course with no required on-campus or Zoom meetings. All instruction will be provided via the internet through the college learning management system Canvas. Under the days and times column, the schedule for this course reads "to be announced (TBA)" but there will NOT be any meetings announced. Classes you are registered for will appear in Canvas on the first day of class unless published earlier by your instructor. Questions? Contact your instructor at rcrowley@peralta.edu. All instructions and communications for this class will be sent to Peralta student email accounts. To access your student email account, go to www.peralta.edu and click on "For Students" on the left side. Then select "Student Email".					
** 14	FIRST AID AND CPR	3 UNITS			
Theory and detailed demonstration of the first aid care of the injured					
23326	Lec	Beam	ONLINE	Laney	
This class is a fully online course with no required on-campus or Zoom meetings. All instruction will be provided via the internet through the college learning management system Canvas. Under the days and times column, the schedule for this course reads "to be announced (TBA)" but there will NOT be any meetings announced. Classes you are registered for will appear in Canvas on the first day of class unless published earlier by your instructor. Questions? Contact your instructor at jbeam@peralta.edu. All instructions and communications for this class will be sent to Peralta student email accounts. To access your student email account, go to www.peralta.edu and click on "For Students" on the left side. Then select "Student Email".					
20	HEALTH AND WELLNESS: PERSONAL CHANGE	1 UNIT			
The role of nutrition, physical activity, environmental factors, and psycho-social influences on health					
21600	Lec	Crowley	ONLINE	Laney	
This class is a fully online course with no required on-campus or Zoom meetings. All instruction will be provided via the internet through the college learning management system Canvas. Under the days and times column, the schedule for this course reads "to be announced (TBA)" but there will NOT be any meetings announced. Classes you are registered for will appear in Canvas on the first day of class unless published earlier by your instructor. Questions? Contact your instructor at rcrowley@peralta.edu. All instructions and communications for this class will be sent to Peralta student email accounts. To access your student email account, go to www.peralta.edu and click on "For Students" on the left side. Then select "Student Email".					

HISTORY**HIST**

** 2A	HISTORY OF EUROPE TO 1500				3 UNITS
History of Europe to 1500					
21490	Lec	Johnson	ONLINE	Laney	
<i>Note: This class is partially on campus at the times and in the location listed and partially online. All Laney buildings begin with L in the schedule. The online portion of the class will not have set meeting times. Classes you are registered for will appear in Canvas on the first day of class unless published earlier by your instructor. Questions? Contact your instructor at bsjohnson@peralta.edu. All instructions and communications for this class will be sent to Peralta student email accounts. To access your student email account, go to www.peralta.edu and click on "For Students" on the left side. Then select "Student Email".</i>					
21490	Lec 9:00-10:15 AM	S	Johnson	F200	Laney
<i>Note: This class is partially on campus at the times and in the location listed and partially online. All Laney buildings begin with L in the schedule. The online</i>					

CODE	SEC L/L HOURS	DAYS	INSTRUCTOR	ROOM	COLLEGE
portion of the class will not have set meeting times. Classes you are registered for will appear in Canvas on the first day of class unless published earlier by your instructor. Questions? Contact your instructor at bsjohnson@peralta.edu. All instructions and communications for this class will be sent to Peralta student email accounts. To access your student email account, go to www.peralta.edu and click on "For Students" on the left side. Then select "Student Email".					
** 3A	WORLD HISTORY TO 1500				3 UNITS
Survey of the development of world civilizations to 1500					
21482	Lec		Johnson	ONLINE	Laney
Note: This class is partially on campus at the times and in the location listed and partially online. All Laney buildings begin with L in the schedule. The online portion of the class will not have set meeting times. Classes you are registered for will appear in Canvas on the first day of class unless published earlier by your instructor. Questions? Contact your instructor at bsjohnson@peralta.edu. All instructions and communications for this class will be sent to Peralta student email accounts. To access your student email account, go to www.peralta.edu and click on "For Students" on the left side. Then select "Student Email".					
21482	Lec 10:30-11:45 AM	S	Johnson	F205	Laney
Note: This class is partially on campus at the times and in the location listed and partially online. All Laney buildings begin with L in the schedule. The online portion of the class will not have set meeting times. Classes you are registered for will appear in Canvas on the first day of class unless published earlier by your instructor. Questions? Contact your instructor at bsjohnson@peralta.edu. All instructions and communications for this class will be sent to Peralta student email accounts. To access your student email account, go to www.peralta.edu and click on "For Students" on the left side. Then select "Student Email".					
** 3B	MODERN WORLD HISTORY: 1500-PRESENT				3 UNITS
Survey of world history since 1500					
23093	Lec		Johnson	ONLINE	Laney
This class is a fully online course with no required on-campus or Zoom meetings. All instruction will be provided via the internet through the college learning management system Canvas. Under the days and times column, the schedule for this course reads "to be announced (TBA)" but there will NOT be any meetings announced. Classes you are registered for will appear in Canvas on the first day of class unless published earlier by your instructor. Questions? Contact your instructor at bsjohnson@peralta.edu. All instructions and communications for this class will be sent to Peralta student email accounts. To access your student email account, go to www.peralta.edu and click on "For Students" on the left side. Then select "Student Email".					
** 7A	HISTORY OF THE UNITED STATES TO 1877				3 UNITS
History of the United States from colonial days to Reconstruction (1877)					
21332	Lec		Bolick	ONLINE	Laney
This lecture section for this course is fully online with no required on-campus or Zoom meetings. All instruction will be provided via the internet through the college learning management system Canvas. Under the days and times column, the schedule for this course reads "to be announced (TBA)" but there will NOT be any meetings announced. Classes you are registered for will appear in Canvas on the first day of class unless published earlier by your instructor. Questions? Contact your instructor at pbolick@peralta.edu. All instructions and communications for this class will be sent to Peralta student email accounts. To access your student email account, go to www.peralta.edu and click on "For Students" on the left side. Then select "Student Email".					
21466	Lec		Oweis	ONLINE	Laney
03/04/2025 - 05/24/2025 Note: This class is partially on campus at the times and in the location listed and partially online. All Laney buildings begin with L in the schedule. The online portion of the class will not have set meeting times. Classes you are registered for will appear in Canvas on the first day of class unless published earlier by your instructor. Questions? Contact your instructor at yoweis@peralta.edu. All instructions and communications for this class will be sent to Peralta student email accounts. To access your student email account, go to www.peralta.edu and click on "For Students" on the left side. Then select "Student Email".					
21466	Lec 6:00-8:50 PM	W	Oweis	F204	Laney
03/04/2025 - 05/24/2025 Note: This class is partially on campus at the times and in the location listed and partially online. All Laney buildings begin with L in the schedule. The online portion of the class will not have set meeting times. Classes you are registered for will appear in Canvas on the first day of class un-					

CODE	SEC L/H HOURS	DAYS	INSTRUCTOR	ROOM	COLLEGE
less published earlier by your instructor. Questions? Contact your instructor at yoweis@peralta.edu. All instructions and communications for this class will be sent to Peralta student email accounts. To access your student email account, go to www.peralta.edu and click on "For Students" on the left side. Then select "Student Email".					
22012	Lec		Bolick	ONLINE	Laney
This class is a fully online course with no required on-campus or Zoom meetings. All instruction will be provided via the internet through the college learning management system Canvas. Under the days and times column, the schedule for this course reads "to be announced (TBA)" but there will NOT be any meetings announced. Classes you are registered for will appear in Canvas on the first day of class unless published earlier by your instructor. Questions? Contact your instructor at pbolick@peralta.edu . All instructions and communications for this class will be sent to Peralta student email accounts. To access your student email account, go to www.peralta.edu and click on "For Students" on the left side. Then select "Student Email".					
** 7B	HISTORY OF THE UNITED STATES SINCE 1865				3 UNITS
History of the United States from the end of the Civil War to the present					
21333	Lec		Oweis	ONLINE	Laney
This lecture section for this course is fully online with no required on-campus or Zoom meetings. All instruction will be provided via the internet through the college learning management system Canvas. Under the days and times column, the schedule for this course reads "to be announced (TBA)" but there will NOT be any meetings announced. Classes you are registered for will appear in Canvas on the first day of class unless published earlier by your instructor. Questions? Contact your instructor at yoweis@peralta.edu . All instructions and communications for this class will be sent to Peralta student email accounts. To access your student email account, go to www.peralta.edu and click on "For Students" on the left side. Then select "Student Email".					
21740	Lec		Bolick	ONLINE	Laney
This lecture section for this course is fully online with no required on-campus or Zoom meetings. All instruction will be provided via the internet through the college learning management system Canvas. Under the days and times column, the schedule for this course reads "to be announced (TBA)" but there will NOT be any meetings announced. Classes you are registered for will appear in Canvas on the first day of class unless published earlier by your instructor. Questions? Contact your instructor at pbolick@peralta.edu . All instructions and communications for this class will be sent to Peralta student email accounts. To access your student email account, go to www.peralta.edu and click on "For Students" on the left side. Then select "Student Email".					
23095	Lec		Bolick	ONLINE	Laney
Note: This class is partially on campus at the times and in the location listed and partially online. All Laney buildings begin with L in the schedule. The online portion of the class will not have set meeting times. Classes you are registered for will appear in Canvas on the first day of class unless published earlier by your instructor. Questions? Contact your instructor at pbolick@peralta.edu . All instructions and communications for this class will be sent to Peralta student email accounts. To access your student email account, go to www.peralta.edu and click on "For Students" on the left side. Then select "Student Email".					
23095	Lec 1:30-2:45 PM	T	Bolick	F205	Laney
Note: This class is partially on campus at the times and in the location listed and partially online. All Laney buildings begin with L in the schedule. The online portion of the class will not have set meeting times. Classes you are registered for will appear in Canvas on the first day of class unless published earlier by your instructor. Questions? Contact your instructor at pbolick@peralta.edu . All instructions and communications for this class will be sent to Peralta student email accounts. To access your student email account, go to www.peralta.edu and click on "For Students" on the left side. Then select "Student Email".					
** 19	HISTORY OF CALIFORNIA				3 UNITS
California's multi-ethnic history from the pre-Spanish period to the present					
21884	Lec		Johnson	ONLINE	Laney
Note: This class is partially on campus at the times and in the location listed and partially online. All Laney buildings begin with L in the schedule. The online portion of the class will not have set meeting times. Classes you are registered for will appear in Canvas on the first day of class unless published earlier by your instructor. Questions? Contact your instructor at bsjohnson@peralta.edu . All instructions and communications for this class will be sent to Peralta student email accounts. To access your student email account, go to www.peralta.edu					

CODE	SEC L/L HOURS	DAYS	INSTRUCTOR	ROOM	COLLEGE
and click on "For Students" on the left side. Then select "Student Email".					
21884	Lec 1:00-2:15 PM	S	Johnson	F200	Laney
Note: This class is partially on campus at the times and in the location listed and partially online. All Laney buildings begin with L in the schedule. The online portion of the class will not have set meeting times. Classes you are registered for will appear in Canvas on the first day of class unless published earlier by your instructor. Questions? Contact your instructor at bsjohnson@peralta.edu. All instructions and communications for this class will be sent to Peralta student email accounts. To access your student email account, go to www.peralta.edu and click on "For Students" on the left side. Then select "Student Email".					

HUMANITIES**HUMAN****** 30A HUMAN VALUES/ETHICS****3 UNITS**

Analysis of concepts of good and right in our society and of criteria of conduct

21179	Lec 9:30-10:45 AM	MW	Sabzevary	G266	Laney
Note: This class will be on the Laney campus at the times and in the location listed. All Laney buildings begin with L in the schedule. Classes you are registered for will appear in the Canvas course management system on the first day of class unless published earlier by your instructor. Questions? Contact your instructor at asabzevary@peralta.edu. All instructions and communications for this class will be sent to Peralta student email accounts. To access your student email account, go to www.peralta.edu and click on "For Students" on the left side. Then select "Student Email".					

**** 40 RELIGIONS OF THE WORLD****3 UNITS**

Comparative study of the world's great religions

22165	Lec		Sabzevary	ONLINE	Laney
This class is a fully online course with no required on-campus or Zoom meetings. All instruction will be provided via the internet through the college learning management system Canvas. Under the days and times column, the schedule for this course reads "to be announced (TBA)" but there will NOT be any meetings announced. Classes you are registered for will appear in Canvas on the first day of class unless published earlier by your instructor. Questions? Contact your instructor at asabzevary@peralta.edu. All instructions and communications for this class will be sent to Peralta student email accounts. To access your student email account, go to www.peralta.edu and click on "For Students" on the left side. Then select "Student Email".					

JAPANESE**JAPAN****** 1A ELEMENTARY JAPANESE****5 UNITS**

Study of practical vocabulary, grammar, sentence patterns, and aural-oral skills in Japanese

21817	Lec 1:00-3:15 PM	MW	Piett	ONLINE	Laney
This course is 100% online and has required live online meetings at the times listed in the schedule. Directions on how to access the meetings will be included in your Canvas page and on the syllabus. Classes you are registered for will appear in Canvas on the first day of class unless published earlier by your instructor. Questions? Contact your instructor at spiett@peralta.edu. All instructions and communications for this class will be sent to Peralta student email accounts. To access your student email account, go to www.peralta.edu and click on "For Students" on the left side. Then select "Student Email".					

**** 1B ELEMENTARY JAPANESE****5 UNITS**

Continuation of JAPAN 1A

PREREQUISITE: JAPAN 1A

21986	Lec 3:30-5:45 PM	Th	Uchima-Decena	E211	Laney
Note: This class is partially on campus at the times and in the location listed and partially online at the times listed. All Laney buildings begin with L in the schedule. Classes you are registered for will appear in Canvas on the first day of class unless published earlier by your instructor. Questions? Contact your instructor at auchima-decena@peralta.edu. All instructions and communications for this class will be sent to Peralta student email accounts. To access your student email account, go to www.peralta.edu and click on "For Students" on the left side. Then select "Student Email".					
21986	Lec 3:30-5:45 PM	T	Uchima-Decena	ONLINE	Laney
Note: This class is partially on campus at the times and in the location listed and partially online at the times listed. All Laney buildings begin with L in the schedule. Classes you are registered for will appear in Canvas on the first day of					

CODE	SEC	L/H HOURS	DAYS	INSTRUCTOR	ROOM	COLLEGE
<i>class unless published earlier by your instructor. Questions? Contact your instructor at auchima-decena@peralta.edu. All instructions and communications for this class will be sent to Peralta student email accounts. To access your student email account, go to www.peralta.edu and click on "For Students" on the left side. Then select "Student Email".</i>						
** 2A	INTERMEDIATE JAPANESE					5 UNITS
Continuation of JAPAN 1B						
PR: JAPAN 1B						
21749	Lec 3:30-5:45 PM	MW	Greller	ONLINE	Laney	
<i>This course is 100% online and has required live online meetings at the times listed in the schedule. Directions on how to access the meetings will be included in your Canvas page and on the syllabus. Classes you are registered for will appear in Canvas on the first day of class unless published earlier by your instructor. Questions? Contact your instructor at sgreller@peralta.edu. All instructions and communications for this class will be sent to Peralta student email accounts. To access your student email account, go to www.peralta.edu and click on "For Students" on the left side. Then select "Student Email".</i>						
** 2B	INTERMEDIATE JAPANESE II					5 UNITS
Continuation of JAPAN 2A						
PREREQUISITE: JAPAN 002A						
23048	Lec 3:30-5:45 PM	MW	Greller	ONLINE	Laney	
<i>This course is 100% online and has required live online meetings at the times listed in the schedule. Directions on how to access the meetings will be included in your Canvas page and on the syllabus. Classes you are registered for will appear in Canvas on the first day of class unless published earlier by your instructor. Questions? Contact your instructor at sgreller@peralta.edu. All instructions and communications for this class will be sent to Peralta student email accounts. To access your student email account, go to www.peralta.edu and click on "For Students" on the left side. Then select "Student Email".</i>						

JOURNALISM

* 18A	NEWS PRODUCTION I				4 UNITS
	Basics of reporting				
	PR: JOURN-21				
21182	Lab		Gastis	ONLINE	Laney
<i>Note: This class is partially on campus at the times and in the location listed and partially online. All Laney buildings begin with L in the schedule. The online portion of the class will not have set meeting times. Classes you are registered for will appear in Canvas on the first day of class unless published earlier by your instructor. Questions? Contact your instructor at eegastis@peralta.edu. All instructions and communications for this class will be sent to Peralta student email accounts. To access your student email account, go to www.peralta.edu and click on "For Students" on the left side. Then select "Student Email".</i>					
21182	Lab 1:30-5:20 PM	W	Gastis	G233	Laney
<i>Note: This class is partially on campus at the times and in the location listed and partially online. All Laney buildings begin with L in the schedule. The online portion of the class will not have set meeting times. Classes you are registered for will appear in Canvas on the first day of class unless published earlier by your instructor. Questions? Contact your instructor at eegastis@peralta.edu. All instructions and communications for this class will be sent to Peralta student email accounts. To access your student email account, go to www.peralta.edu and click on "For Students" on the left side. Then select "Student Email".</i>					
	Lec		Gastis	ONLINE	Laney
	Lec 1:30-3:20 PM	M	Gastis	G233	Laney
* 18B	NEWS PRODUCTION II				4 UNITS
	Continuation of JOURN 18A				
	PR: JOURN-18A				
21184	Lab		Gastis	ONLINE	Laney
<i>Note: This class is partially on campus at the times and in the location listed and partially online. All Laney buildings begin with L in the schedule. The online portion of the class will not have set meeting times. Classes you are registered for will appear in Canvas on the first day of class unless published earlier by your instructor. Questions? Contact your instructor at eegastis@peralta.edu. All instructions and communications for this class will be sent to Peralta student email accounts. To access your student email account, go to www.peralta.edu and click on "For Students" on the left side. Then select "Student Email".</i>					

CODE	SEC	L/L HOURS	DAYS	INSTRUCTOR	ROOM	COLLEGE
21184	Lab	1:30-5:20 PM	W	Gastis	G233	Laney
<i>Note: This class is partially on campus at the times and in the location listed and partially online. All Laney buildings begin with L in the schedule. The online portion of the class will not have set meeting times. Classes you are registered for will appear in Canvas on the first day of class unless published earlier by your instructor. Questions? Contact your instructor at eegastis@peralta.edu. All instructions and communications for this class will be sent to Peralta student email accounts. To access your student email account, go to www.peralta.edu and click on "For Students" on the left side. Then select "Student Email".</i>						
	Lec			Gastis	ONLINE	Laney
	Lec	1:30-3:20 PM	M	Gastis	G233	Laney
* 18C	NEWS PRODUCTION III					4 UNITS
	Continuation of JOURN 18B					
21186	Lab			Gastis	ONLINE	Laney
<i>Note: This class is partially on campus at the times and in the location listed and partially online. All Laney buildings begin with L in the schedule. The online portion of the class will not have set meeting times. Classes you are registered for will appear in Canvas on the first day of class unless published earlier by your instructor. Questions? Contact your instructor at eegastis@peralta.edu. All instructions and communications for this class will be sent to Peralta student email accounts. To access your student email account, go to www.peralta.edu and click on "For Students" on the left side. Then select "Student Email".</i>						
21186	Lab	1:30-5:20 PM	W	Gastis	G233	Laney
<i>Note: This class is partially on campus at the times and in the location listed and partially online. All Laney buildings begin with L in the schedule. The online portion of the class will not have set meeting times. Classes you are registered for will appear in Canvas on the first day of class unless published earlier by your instructor. Questions? Contact your instructor at eegastis@peralta.edu. All instructions and communications for this class will be sent to Peralta student email accounts. To access your student email account, go to www.peralta.edu and click on "For Students" on the left side. Then select "Student Email".</i>						
	Lec			Gastis	ONLINE	Laney
	Lec	1:30-3:20 PM	M	Gastis	G233	Laney
* 18D	NEWS PRODUCTION IV					4 UNITS
	Continuation of JOURN 18C					
	PREREQUISITE: JOURN 18C					
21531	Lab			Gastis	ONLINE	Laney
<i>Note: This class is partially on campus at the times and in the location listed and partially online. All Laney buildings begin with L in the schedule. The online portion of the class will not have set meeting times. Classes you are registered for will appear in Canvas on the first day of class unless published earlier by your instructor. Questions? Contact your instructor at eegastis@peralta.edu. All instructions and communications for this class will be sent to Peralta student email accounts. To access your student email account, go to www.peralta.edu and click on "For Students" on the left side. Then select "Student Email".</i>						
21531	Lab	1:30-5:20 PM	W	Gastis	G233	Laney
<i>Note: This class is partially on campus at the times and in the location listed and partially online. All Laney buildings begin with L in the schedule. The online portion of the class will not have set meeting times. Classes you are registered for will appear in Canvas on the first day of class unless published earlier by your instructor. Questions? Contact your instructor at eegastis@peralta.edu. All instructions and communications for this class will be sent to Peralta student email accounts. To access your student email account, go to www.peralta.edu and click on "For Students" on the left side. Then select "Student Email".</i>						
	Lec			Gastis	ONLINE	Laney
	Lec	1:30-3:20 PM	M	Gastis	G233	Laney
** 21	NEWSWRITING					3 UNITS
	Introduction to evaluating, gathering and writing news in accepted journalistic style					
21180	Lec			Gastis	ONLINE	Laney
<i>Note: This class is partially on campus at the times and in the location listed and partially online. All Laney buildings begin with L in the schedule. The online portion of the class will not have set meeting times. Classes you are registered for will appear in Canvas on the first day of class unless published earlier by your instructor. Questions? Contact your instructor at eegastis@peralta.edu. All instructions and communications for this class will be sent to Peralta student</i>						

CODE	SEC L/L HOURS	DAYS	INSTRUCTOR	ROOM	COLLEGE
email accounts. To access your student email account, go to www.peralta.edu and click on "For Students" on the left side. Then select "Student Email".					
21180	Lec 1:30-3:20 PM	Th	Gastis	ONLINE	Laney
Note: This class is partially on campus at the times and in the location listed and partially online. All Laney buildings begin with L in the schedule. The online portion of the class will not have set meeting times. Classes you are registered for will appear in Canvas on the first day of class unless published earlier by your instructor. Questions? Contact your instructor at eegastis@peralta.edu . All instructions and communications for this class will be sent to Peralta student email accounts. To access your student email account, go to www.peralta.edu and click on "For Students" on the left side. Then select "Student Email".					
** 62	SURVEY OF MASS MEDIA			3 UNITS	
Survey of traditional and non-traditional mass media in America					
21715	Lec		Gastis	ONLINE	Laney
This class is a fully online course with no required on-campus or Zoom meetings. All instruction will be provided via the internet through the college learning management system Canvas. Under the days and times column, the schedule for this course reads "to be announced (TBA)" but there will NOT be any meetings announced. Classes you are registered for will appear in Canvas on the first day of class unless published earlier by your instructor. Questions? Contact your instructor at eegastis@peralta.edu . All instructions and communications for this class will be sent to Peralta student email accounts. To access your student email account, go to www.peralta.edu and click on "For Students" on the left side. Then select "Student Email".					
* 69	MULTIMEDIA REPORTING FOR JOURNALISTS			3 UNITS	
Introduction to multimedia storytelling in Journalism					
23549	Lab		Staff	ONLINE	Laney
23549	Lab 8:30-9:20 PM	M	Staff	ONLINE	Laney
	Lec		Staff	ONLINE	Laney
	Lec 6:00-8:15 PM	M	Staff	ONLINE	Laney
* 70	DATA JOURNALISM			3 UNITS	
Exploration in investigative journalism					
21837	Lab		Kopf	ONLINE	Laney
See College Class Schedule for additional Lecture time. This course is 100% online and has required live online meetings at the times listed in the schedule. Directions on how to access the meetings will be included in your Canvas page and on the syllabus. Classes you are registered for will appear in Canvas on the first day of class unless published earlier by your instructor. Questions? Contact your instructor at dkopf@peralta.edu . All instructions and communications for this class will be sent to Peralta student email accounts. To access your student email account, go to www.peralta.edu and click on "For Students" on the left side. Then select "Student Email".					
21837	Lab 8:00-9:50 PM	W	Kopf	ONLINE	Laney
See College Class Schedule for additional Lecture time. This course is 100% online and has required live online meetings at the times listed in the schedule. Directions on how to access the meetings will be included in your Canvas page and on the syllabus. Classes you are registered for will appear in Canvas on the first day of class unless published earlier by your instructor. Questions? Contact your instructor at dkopf@peralta.edu . All instructions and communications for this class will be sent to Peralta student email accounts. To access your student email account, go to www.peralta.edu and click on "For Students" on the left side. Then select "Student Email".					
	Lec		Kopf	ONLINE	Laney
See College Class Schedule for additional Lecture time.					
	Lec 6:00-7:50 PM	W	Kopf	ONLINE	Laney
See College Class Schedule for additional Lecture time.					

KINESIOLOGY (FORMALLY PE) KIN

** 1A SWIMMING I - FUNDAMENTALS		0.5 UNIT			
Activity Class					
22023	Lab 11:00-11:50 AM	TTh	Kiraly	POOL2	Laney

CODE	SEC L/L HOURS	DAYS	INSTRUCTOR	ROOM	COLLEGE
** 1B	SWIMMING II - BEGINNING				0.5 UNIT
	Activity Class				
22024	Lab 11:00-11:50 AM	T Th	Kiraly	POOL2	Laney
** 51A	YOGA I - FUNDAMENTALS				0.5 UNIT
	Activity class				
21571	Lab		Kiraly	ONLINE	Laney
** 51B	YOGA II - BEGINNING				0.5 UNIT
	Activity class				
21572	Lab		Kiraly	ONLINE	Laney
** 51C	YOGA III - INTERMEDIATE				0.5 UNIT
	Activity class				
21573	Lab		Kiraly	ONLINE	Laney
** 76A	BASEBALL I - FUNDAMENTALS				0.5 - 1 UNIT
	Fundamental skills in baseball				
21694	Lab 1:00-1:50 PM	M W	Zapata	FIELD1	Laney
** 93	FOOTBALL FUNDAMENTALS I				2 UNITS
	Basic introduction to the knowledge of strategy, rules, and principles of team play in football				
21301	Lec		Haagenson	ONLINE	Laney
21302	Lec		Crowley	ONLINE	Laney
** 94	FOOTBALL FUNDAMENTALS II				2 UNITS
	Advanced knowledge of strategy, rules, and principles of team play in competition football				
21300	Lec		Haagenson	ONLINE	Laney
21356	Lec		Crowley	ONLINE	Laney
** 95	FOOTBALL THEORY AND PRACTICE I				2 UNITS
	Basic theory and techniques through lecture and practice drills				
21340	Lab		Haagenson	ONLINE	Laney
	Lec		Haagenson	ONLINE	Laney
21342	Lab 2:00-3:50 PM	W	Crowley	FH209B	Laney
	Lec 2:30-3:20 PM	M	Crowley	FH209B	Laney
21602	Lab		Crowley	ONLINE	Laney
	Lec		Crowley	ONLINE	Laney
** 96	FOOTBALL THEORY AND PRACTICE II				2 UNITS
	Advanced theory and techniques through lecture, practice drills, and game situations				
21376	Lab		Haagenson	ONLINE	Laney
	Lec		Haagenson	ONLINE	Laney
21378	Lab 2:00-3:50 PM	W	Crowley	FH209B	Laney
	Lec 2:30-3:20 PM	M	Crowley	FH209B	Laney
* 141	PERSONAL TRAINER-CERTIFICATION PREPARATION				3 UNITS
	Introduction to Personal Training				
22022	Lec		Beam	ONLINE	Laney
	This class is a fully online course with no required on-campus or Zoom meetings. All instruction will be provided via the internet through the college learning management system Canvas. Under the days and times column, the schedule for this course reads "to be announced (TBA)" but there will NOT be any meetings announced. Classes you are registered for will appear in Canvas on the first day of class unless published earlier by your instructor. Questions? Contact your				

CODE	SEC L/L HOURS	DAYS	INSTRUCTOR	ROOM	COLLEGE
<i>instructor at rcisneros@peralta.edu. All instructions and communications for this class will be sent to Peralta student email accounts. To access your student email account, go to www.peralta.edu and click on "For Students" on the left side. Then select "Student Email".</i>					
** 150	INTRODUCTION TO KINESIOLOGY				3 UNITS
Introduction to interdisciplinary approach to the study of human movement					
21187	Lec		Ramos	ONLINE	Laney

LABOR STUDIES**LABST**

* 30	LABOR LAW				3 UNITS
	Development of the basic legal frameworks governing labor-management relations in union, non-union, and public sectors				
23072	Lec	Anderson	ONLINE	Laney	
<i>This class is a fully online course with no required on-campus or Zoom meetings. All instruction will be provided via the internet through the college learning management system Canvas. Under the days and times column, the schedule for this course reads "to be announced (TBA)" but there will NOT be any meetings announced. Classes you are registered for will appear in Canvas on the first day of class unless published earlier by your instructor. Questions? Contact your instructor at wanderson@peralta.edu. All instructions and communications for this class will be sent to Peralta student email accounts. To access your student email account, go to www.peralta.edu and click on "For Students" on the left side. Then select "Student Email".</i>					

LEARNING RESOURCES**LRNRE**

* 30	INTRODUCTION TO TUTORING				1 UNIT
	Introduction to the methods of effective tutoring				
21391	Lec 11:00-12:55 PM	F	Gerry	ONLINE	Laney
	02/07/2025 - 04/11/2025				
272	COMPUTER ACCESS PROJECTS				0.5 - 2 UNIT
	Introduction to assistive software				
21188	Lab		Wong	E261	Laney
	Disability Resource Center referral recommended. (27 term hours for 0.5 unit of credit)				
294C	LEARNING STRATEGIES IN WRITING				1 UNIT
	Writing skills and writing strategies to maximize student success in all subject areas requiring writing assignments				
22102	Lec 10:30-12:20 PM	Th	Staff	B262	Laney
294D	LEARNING STRATEGIES IN READING				1 UNIT
	Reading skills and reading strategies to maximize reading comprehension for college success in all subject areas				
22103	Lec 10:30-12:20 PM	T	Staff	B262	Laney
501	SUPERVISED TUTORING				0 UNIT
	Supervised tutoring				
21643	Lab		Gerry	ONLINE	Laney
	Note: Open entry/exit. This course provides you with access to Laney tutoring.				

LEGAL AND COMMUNITY INTERPRETING**LCI**

201B	INTRODUCTION TO MEDICAL INTERPRETING				4 UNITS
Principles of healthcare interpretation					
PR: LCI 200					
22215	Lec	Rutherford	ONLINE	Laney	
<i>This course is 100% online and has required live online meetings at the times listed in the schedule. Directions on how to access the meetings will be included</i>					

CODE	SEC L/L HOURS	DAYS	INSTRUCTOR	ROOM	COLLEGE
in your Canvas page and on the syllabus. Classes you are registered for will appear in Canvas on the first day of class unless published earlier by your instructor. Questions? Contact your instructor at mrutherford@peralta.edu. All instructions and communications for this class will be sent to Peralta student email accounts. To access your student email account, go to www.peralta.edu and click on "For Students" on the left side. Then select "Student Email".					

22215	Lec 6:00-8:50 PM	MW	Rutherford	ONLINE	Laney
This course is 100% online and has required live online meetings at the times listed in the schedule. Directions on how to access the meetings will be included in your Canvas page and on the syllabus. Classes you are registered for will appear in Canvas on the first day of class unless published earlier by your instructor. Questions? Contact your instructor at mrutherford@peralta.edu. All instructions and communications for this class will be sent to Peralta student email accounts. To access your student email account, go to www.peralta.edu and click on "For Students" on the left side. Then select "Student Email".					

203 CONSECUTIVE INTERPRETATION-SPANISH**4 UNITS**

Introduction to principles of consecutive interpretation

PREREQUISITES: LCI 201 AND 202

21486	Lec		Inciarte	ONLINE	Laney
Note: This class is partially on campus at the times and in the location listed and partially online. All Laney buildings begin with L in the schedule. The online portion of the class will not have set meeting times. Classes you are registered for will appear in Canvas on the first day of class unless published earlier by your instructor. Questions? Contact your instructor at minciarte@peralta.edu. All instructions and communications for this class will be sent to Peralta student email accounts. To access your student email account, go to www.peralta.edu and click on "For Students" on the left side. Then select "Student Email".					

21486	Lec 6:00-8:50 PM	TTh	Inciarte	ONLINE	Laney
Note: This class is partially on campus at the times and in the location listed and partially online. All Laney buildings begin with L in the schedule. The online portion of the class will not have set meeting times. Classes you are registered for will appear in Canvas on the first day of class unless published earlier by your instructor. Questions? Contact your instructor at minciarte@peralta.edu. All instructions and communications for this class will be sent to Peralta student email accounts. To access your student email account, go to www.peralta.edu and click on "For Students" on the left side. Then select "Student Email".					

204 SIMULTANEOUS INTERPRETATION-SPANISH**4 UNITS**

Principles of simultaneous interpretation

PREREQUISITES: LCI 201 AND 202

21611	Lec		Inciarte	ONLINE	Laney
Note: This class is partially on campus at the times and in the location listed and partially online. All Laney buildings begin with L in the schedule. The online portion of the class will not have set meeting times. Classes you are registered for will appear in Canvas on the first day of class unless published earlier by your instructor. Questions? Contact your instructor at minciarte@peralta.edu. All instructions and communications for this class will be sent to Peralta student email accounts. To access your student email account, go to www.peralta.edu and click on "For Students" on the left side. Then select "Student Email".					

21611	Lec 6:00-8:50 PM	TTh	Inciarte	ONLINE	Laney
Note: This class is partially on campus at the times and in the location listed and partially online. All Laney buildings begin with L in the schedule. The online portion of the class will not have set meeting times. Classes you are registered for will appear in Canvas on the first day of class unless published earlier by your instructor. Questions? Contact your instructor at minciarte@peralta.edu. All instructions and communications for this class will be sent to Peralta student email accounts. To access your student email account, go to www.peralta.edu and click on "For Students" on the left side. Then select "Student Email".					

LIBRARY INFORMATION STUDIES**LIS**

511	RESEARCH SKILLS I				0 UNIT
	Introduction to research				
22896	Lec	Constant	ONLINE	Laney	
<i>This class is a fully online course with no required on-campus or Zoom meetings. All instruction will be provided via the internet through the college learning management system Canvas. Under the days and times column, the schedule for this course reads "to be announced (TBA)" but there will NOT be any meet-</i>					

CODE	SEC L/L HOURS	DAYS	INSTRUCTOR	ROOM	COLLEGE
ings announced. Classes you are registered for will appear in Canvas on the first day of class unless published earlier by your instructor. Questions? Contact your instructor at rconstant@peralta.edu. All instructions and communications for this class will be sent to Peralta student email accounts. To access your student email account, go to www.peralta.edu and click on "For Students" on the left side. Then select "Student Email".					
512	RESEARCH SKILLS II				0 UNIT
	Continuation of LIS 511				
	PREREQUISITE: LIS 512				
22897	Lec		Constant	ONLINE	Laney
This class is a fully online course with no required on-campus or Zoom meetings. All instruction will be provided via the internet through the college learning management system Canvas. Under the days and times column, the schedule for this course reads "to be announced (TBA)" but there will NOT be any meetings announced. Classes you are registered for will appear in Canvas on the first day of class unless published earlier by your instructor. Questions? Contact your instructor at rconstant@peralta.edu. All instructions and communications for this class will be sent to Peralta student email accounts. To access your student email account, go to www.peralta.edu and click on "For Students" on the left side. Then select "Student Email".					
513	RESEARCH SKILLS III				0 UNIT
	Continuation of LIS 512				
	PREREQUISITE: LIS 512				
22898	Lec		Wang	ONLINE	Laney
This class is a fully online course with no required on-campus or Zoom meetings. All instruction will be provided via the internet through the college learning management system Canvas. Under the days and times column, the schedule for this course reads "to be announced (TBA)" but there will NOT be any meetings announced. Classes you are registered for will appear in Canvas on the first day of class unless published earlier by your instructor. Questions? Contact your instructor at yipingwang@peralta.edu. All instructions and communications for this class will be sent to Peralta student email accounts. To access your student email account, go to www.peralta.edu and click on "For Students" on the left side. Then select "Student Email".					

MACHINE SHOP

* 20	CAD SOLID MODELING WITH SOLIDWORKS				4 UNITS
	Fundamentals of Computer-Aided Design (CAD) using SolidWorks software				
21199	Lab 7:00-9:50 PM	Th	Park	G246	Laney
Note: This class will be on the Laney campus at the times and in the location listed. All Laney buildings begin with L in the schedule. Classes you are registered for will appear in the Canvas course management system on the first day of class unless published earlier by your instructor. Questions? Contact your instructor at apark@peralta.edu. All instructions and communications for this class will be sent to Peralta student email accounts. To access your student email account, go to www.peralta.edu and click on "For Students" on the left side. Then select "Student Email".					
	Lec 7:00-9:50 PM	T	Park	G246	Laney
* 30	INTRODUCTION TO CNC PROGRAMMING				4 UNITS
	Introduction to programming of Computer Numerical Control (CNC) machines using standard programming methods				
	PREREQUISITE: MACH 210				
21755	Lab 9:00-11:50 AM	S	Aune	G101	Laney
Class will be a HYBRID; Lecture hours will be fully ONLINE with no set zoom meetings. Student will complete those hours on their own schedule. Lab hours will be on campus at the time and day listed in the schedule. Classes you are registered for will appear in Canvas on the first day of class unless published earlier by your instructor. Questions? Contact your instructor at paune@peralta.edu. All instructions and communications for this class will be sent to Peralta student email accounts. To access your student email account, go to www.peralta.edu and click on "For Students" on the left side. Then select "Student Email".					
	Lec		Aune	ONLINE	Laney

CODE	SEC L/L HOURS	DAYS	INSTRUCTOR	ROOM	COLLEGE
* 31	ADVANCED CNC AND CAD/CAM PROGRAMMING				4 UNITS
	Advanced programming of Computer Numerical Control (CNC) machines using CAD/CAM software				
	PREREQUISITE: MACH 30				
21202	Lab 6:00-8:50 PM	W	Aune	G101	Laney
	Lec 6:00-8:50 PM	M	Aune	G101	Laney
Note: This class will be on the Laney campus at the times and in the location listed. All Laney buildings begin with L in the schedule. Classes you are registered for will appear in the Canvas course management system on the first day of class unless published earlier by your instructor. Questions? Contact your instructor at paune@peralta.edu. All instructions and communications for this class will be sent to Peralta student email accounts. To access your student email account, go to www.peralta.edu and click on "For Students" on the left side. Then select "Student Email".					
* 32	MULTI-AXIS CNC MACHINING				4 UNITS
	Multi-axis programming of Computer Numerical Control (CNC) machines using CAD/CAM software				
	PREREQUISITE: MACH 031				
21944	Lab 6:00-8:50 PM	Th	Lloyd	G101	Laney
Note: This class will be on the Laney campus at the times and in the location listed. All Laney buildings begin with L in the schedule. Classes you are registered for will appear in the Canvas course management system on the first day of class unless published earlier by your instructor. Questions? Contact your instructor at ellloyd@peralta.edu. All instructions and communications for this class will be sent to Peralta student email accounts. To access your student email account, go to www.peralta.edu and click on "For Students" on the left side. Then select "Student Email".					
	Lec 6:00-8:50 PM	T	Lloyd	G101	Laney
205	ENGINEERING DRAWINGS FOR MACHINISTS, WELDERS, AND INDUSTRIAL MAINTENANCE TECHNICIANS				3 UNITS
	Interpretation of engineering drawings and specifications for machinists, welders, and industrial maintenance technicians				
21203	Lec 5:30-6:45 PM	T Th	Doyle	G209	Laney
Note: This class will be on the Laney campus at the times and in the location listed. All Laney buildings begin with L in the schedule. Classes you are registered for will appear in the Canvas course management system on the first day of class unless published earlier by your instructor. Questions? Contact your instructor at jdoyle@peralta.edu. All instructions and communications for this class will be sent to Peralta student email accounts. To access your student email account, go to www.peralta.edu and click on "For Students" on the left side. Then select "Student Email".					
206	INDUSTRIAL HYDRAULICS AND PNEUMATICS				2 UNITS
	Introduction to theory and operation of hydraulic and pneumatic systems				
22184	Lab 6:15-9:50 PM	T	Aune	G130	Laney
	Lec 5:00-6:05 PM	T	Aune	G130	Laney
210	MACHINE TECHNOLOGY I				5 UNITS
	Introduction to the theory and operation of machine tools				
21192	Lab 9:00-11:50 AM	M W	Balogh	G100	Laney
Note: This class is partially on campus at the times and in the location listed and partially online. All Laney buildings begin with L in the schedule. The online portion of the class will not have set meeting times. Classes you are registered for will appear in Canvas on the first day of class unless published earlier by your instructor. Questions? Contact your instructor at abalogh@peralta.edu. All instructions and communications for this class will be sent to Peralta student email accounts. To access your student email account, go to www.peralta.edu and click on "For Students" on the left side. Then select "Student Email".					
	Lec		Balogh	ONLINE	Laney

CODE	SEC L/L HOURS	DAYS	INSTRUCTOR	ROOM	COLLEGE
21193	Lab 6:00-8:50 PM	M W	Balogh	G100	Laney
Note: This class is partially on campus at the times and in the location listed and partially online. All Laney buildings begin with L in the schedule. The online portion of the class will not have set meeting times. Classes you are registered for will appear in Canvas on the first day of class unless published earlier by your instructor. Questions? Contact your instructor at abalogh@peralta.edu. All instructions and communications for this class will be sent to Peralta student email accounts. To access your student email account, go to www.peralta.edu and click on "For Students" on the left side. Then select "Student Email".					
	Lec		Balogh	ONLINE	Laney
220	MACHINE TECHNOLOGY II				5 UNITS
Continuation of MACH 210					
PREREQUISITE: MACH 210					
21204	Lab 6:00-8:50 PM	T Th	Balogh	G100	Laney
Note: This class is partially on campus at the times and in the location listed and partially online. All Laney buildings begin with L in the schedule. The online portion of the class will not have set meeting times. Classes you are registered for will appear in Canvas on the first day of class unless published earlier by your instructor. Questions? Contact your instructor at abalogh@peralta.edu. All instructions and communications for this class will be sent to Peralta student email accounts. To access your student email account, go to www.peralta.edu and click on "For Students" on the left side. Then select "Student Email".					
	Lec		Balogh	ONLINE	Laney
230	MACHINE TECHNOLOGY III				5 UNITS
Continuation of MACH 220					
PREREQUISITE: MACH 75 AND 220					
21200	Lab 6:00-8:50 PM	T Th	Balogh	G100	Laney
Note: This class is partially on campus at the times and in the location listed and partially online. All Laney buildings begin with L in the schedule. The online portion of the class will not have set meeting times. Classes you are registered for will appear in Canvas on the first day of class unless published earlier by your instructor. Questions? Contact your instructor at abalogh@peralta.edu. All instructions and communications for this class will be sent to Peralta student email accounts. To access your student email account, go to www.peralta.edu and click on "For Students" on the left side. Then select "Student Email".					
	Lec		Balogh	ONLINE	Laney
* 466L	WORK EXPERIENCE IN MACHINE TECHNOLOGY				1 - 4 UNIT
Supervised employment providing opportunities in machine technology or a related field					
22189	Lab		Balogh		Laney
01/21/2025 - 05/24/2025 Contact: abalogh@peralta.edu					

MANAGEMENT AND SUPERVISION M/SVN

* 60	INTRODUCTION TO MANAGEMENT				3 UNITS
Introduction to management					
21952	Lec 6:30-9:20 PM	T	Staff	ONLINE	Laney
Course also meets at the Alameda County Conference Center (ACCC) ACCC This course is 100% online and has required live online meetings at the times listed in the schedule. Directions on how to access the meetings will be included in your Canvas page and on the syllabus. Classes you are registered for will appear in Canvas on the first day of class unless published earlier by your instructor. Questions? Contact your instructor at kglosson@peralta.edu. All instructions and communications for this class will be sent to Peralta student email accounts. To access your student email account, go to www.peralta.edu and click on "For Students" on the left side. Then select "Student Email".					
* 61	PSYCHOLOGY OF MANAGEMENT				3 UNITS
Psychological and emotional factors and processes involved in management and supervision					
21953	Lec		Glosson	ONLINE	Laney
ACCC This course is 100% online and has required live online meetings at the times listed in the schedule. Directions on how to access the meetings will be included in your Canvas page and on the syllabus. Classes you are registered					

CODE	SEC L/L HOURS	DAYS	INSTRUCTOR	ROOM	COLLEGE
					for will appear in Canvas on the first day of class unless published earlier by your instructor. Questions? Contact your instructor at kglosson@peralta.edu. All instructions and communications for this class will be sent to Peralta student email accounts. To access your student email account, go to www.peralta.edu and click on "For Students" on the left side. Then select "Student Email".
21953	Lec 6:30-9:20 PM	T	Glosson	ONLINE	Laney
ACCC This course is 100% online and has required live online meetings at the times listed in the schedule. Directions on how to access the meetings will be included in your Canvas page and on the syllabus. Classes you are registered for will appear in Canvas on the first day of class unless published earlier by your instructor. Questions? Contact your instructor at kglosson@peralta.edu. All instructions and communications for this class will be sent to Peralta student email accounts. To access your student email account, go to www.peralta.edu and click on "For Students" on the left side. Then select "Student Email".					
* 64	ORGANIZATION AND MANAGEMENT				3 UNITS
Organizational theory and its application in today's management					
21746	Lec		Glosson	ONLINE	Laney
ACCC This course is 100% online and has required live online meetings at the times listed in the schedule. Directions on how to access the meetings will be included in your Canvas page and on the syllabus. Classes you are registered for will appear in Canvas on the first day of class unless published earlier by your instructor. Questions? Contact your instructor at kglosson@peralta.edu. All instructions and communications for this class will be sent to Peralta student email accounts. To access your student email account, go to www.peralta.edu and click on "For Students" on the left side. Then select "Student Email".					
21746	Lec		Glosson	ONLINE	Laney
ACCC This course is 100% online and has required live online meetings at the times listed in the schedule. Directions on how to access the meetings will be included in your Canvas page and on the syllabus. Classes you are registered for will appear in Canvas on the first day of class unless published earlier by your instructor. Questions? Contact your instructor at kglosson@peralta.edu. All instructions and communications for this class will be sent to Peralta student email accounts. To access your student email account, go to www.peralta.edu and click on "For Students" on the left side. Then select "Student Email".					
* 456I	WORK EXPERIENCE IN MANAGEMENT AND SUPERVISION				1 - 4 UNIT
Supervised employment providing opportunities in management and supervision or a related field					
22216	Lab		Glosson		Laney
EBMUD This is a Contract Ed class and should be open only to EBMUD students (not open enrollment).					
23471	Lab		Glosson	ONLINE	Laney
This class is a fully online course with no required on-campus or Zoom meetings. All instruction will be provided via the internet through the college learning management system Canvas. Under the days and times column, the schedule for this course reads "to be announced (TBA)" but there will NOT be any meetings announced. Classes you are registered for will appear in Canvas on the first day of class unless published earlier by your instructor. Questions? Contact your instructor at kglosson@peralta.edu. All instructions and communications for this class will be sent to Peralta student email accounts. To access your student email account, go to www.peralta.edu and click on "For Students" on the left side. Then select "Student Email".					

MATHEMATICS

MATH

** 1	PRE-CALCULUS				4 UNITS
Preparation for the calculus sequence or other courses requiring a sound algebraic background					
PREREQUISITE: MATH 203 OR 211D					
21231	Lec 9:00-10:50 AM	T Th	Will	ONLINE	Laney
Linked Course: This class is Linked to other support class/es. Student must enroll in both at the same time, to avoid any enrollment errors. Link: MATH 1 (21231 & MATH 215 (21479) All class sessions for this course are in-person on the Laney College Campus at the days and times listed. Students must be able to attend all class sessions, in-person, during the scheduled times. Instructions and communications about class will be sent to Peralta student email accounts and discussed on the first day of class. Questions? Contact your instructor at cwill@peralta.edu.					

CODE	SEC L/L HOURS	DAYS	INSTRUCTOR	ROOM	COLLEGE
21438	Lec 1:00-2:50 PM	M W	Will	G207	Laney
All sessions for this class meet online at the days and times listed. Students must be able to attend all online class sessions during the scheduled times. This class will appear in each students' Canvas account on the first day of class (unless published earlier by your instructor). Instructions and communications about class will be sent to Peralta student email accounts. Questions? Contact your instructor at cwill@peralta.edu.					
21439	Lec 10:00-11:50 AM	M W	Rouse	G205	Laney
Linked Course: This class is Linked to other support class/es. Student must enroll in both at the same time, to avoid any enrollment errors. Link: MATH 1 (21439) & MATH 215 (21480) All class sessions for this course are in-person on the Laney College Campus, at the times listed. Students must be able to attend all classes, in-person, at the days/times listed. Class instructions and communications for this class will be sent to Peralta student email accounts, and/or discussed on the first day of class. Questions? Contact your instructor at crouse@peralta.edu.					
21441	Lec 1:00-2:50 PM	T Th	Fung	ONLINE	Laney
All sessions for this class meet online at the days and times listed. Students must be able to attend all online class sessions during the scheduled times. This class will appear in each students' Canvas account on the first day of class (unless published earlier by your instructor). Instructions and communications about class will be sent to Peralta student email accounts. Questions? Contact your instructor at kfung@peralta.edu.					
** 3A	CALCULUS I				5 UNITS
Theorems on limits and continuous functions, derivatives, differentials, applications					
PREREQUISITE: MATH 2; OR MATH 1 & 50					
21205	Lec 10:00-12:15 PM	T Th	Williamson	F203	Laney
All class sessions for this course are in-person on the Laney College Campus, at the times listed. Students must be able to attend all classes, in-person, at the days/times listed. Class instructions and communications for this class will be sent to Peralta student email accounts, and/or discussed on the first day of class. Questions? Contact your instructor at kwilliamson@peralta.edu. This section have Zero Textbook cost.					
21206	Lec 1:30-3:45 PM	T Th	Feldman	ONLINE	Laney
This course is 100% online with required online class sessions at the days and times listed. Students must be able to attend all class sessions, online, at the days/times listed. Instruction and class activities happen in Laney's learning management system CANVAS. Class instructions and communications for this class will be sent to Peralta student email accounts, and the class will appear in CANVAS on the first day of class (unless published earlier by your instructor). Questions? Contact your instructor at feldman@peralta.edu.					
21608	Lec 1:30-3:45 PM	M W	Lum	F203	Laney
All class sessions for this course are in person on the Laney College campus, at the times listed. Students must be available to attend all class sessions. Class instructions and communications for this class will be sent to Peralta student email accounts, and the class will appear in CANVAS on or before the first day of class. Questions? Contact your instructor at mlum@peralta.edu.					
23256	Lec 6:30-8:45 PM	T Th	Yee	ONLINE	Laney
jyee@peralta.edu					
** 3B	CALCULUS II				5 UNITS
Applications of the definite integral					
PREREQUISITE: MATH 3A					
21207	Lec		Shaposhnikov	ONLINE	Laney
This class is a fully online course with no required on-campus or Zoom meetings. All instruction will be provided via the internet through the college learning management system Canvas. Under the days and times column, the schedule for this course reads "to be announced (TBA)" but there will NOT be any meetings announced. Classes you are registered for will appear in Canvas on the first day of class unless published earlier by your instructor. Questions? Contact your instructor at nshaposhnikov@peralta.edu. All instructions and communications for this class will be sent to Peralta student email accounts. To access your student email account, go to www.peralta.edu and click on "For Students" on the left side. Then select "Student Email".					
21208	Lec 1:30-3:45 PM	T Th	Bourgoin	G209	Laney
All class sessions for this course are in-person on the Laney College Campus, at the times listed. Students must be able to attend all classes, in-person, at the days/times listed. Class instructions and communications for this class will be sent to Peralta student email accounts, and/or discussed on the first day of class. Questions? Contact your instructor at fbourgoin@peralta.edu.					

CODE	SEC L/L HOURS	DAYS	INSTRUCTOR	ROOM	COLLEGE
21316	Lec 1:00-3:15 PM	MW	Shaposhnikov	G203	Laney
All class sessions for this course are in-person on the Laney College Campus, at the times listed. Students must be able to attend all classes, in-person, at the days/times listed. Class instructions and communications for this class will be sent to Peralta student email accounts, and/or discussed on the first day of class. Questions? Contact your instructor at nshaposhnikov@peralta.edu.					
21481	Lec 10:00-12:15 PM	MW	Bourgoin	G209	Laney
All class sessions for this course are in-person on the Laney College Campus, at the times listed. Students must be able to attend all classes, in-person, at the days/times listed. Class instructions and communications for this class will be sent to Peralta student email accounts, and/or discussed on the first day of class. Questions? Contact your instructor at fbourgoin@peralta.edu.					
** 3C	CALCULUS III			5 UNITS	
Partial differentiation					
PREREQUISITE: MATH 3B					
21209	Lec		Shaposhnikov	ONLINE	Laney
This course is 100% online with no scheduled class sessions. Instruction and class activities happen in Laney's learning management system CANVAS. Class instructions and communications for this class will be sent to Peralta student email accounts, and the class will appear in CANVAS on the first day of class (unless published earlier by your instructor). Questions? Contact your instructor at nshaposhnikov@peralta.edu.					
21361	Lec 1:30-3:45 PM	MW	Bourgoin	G209	Laney
All class sessions for this course are in-person on the Laney College Campus, at the times listed. Students must be able to attend all classes, in-person, at the days/times listed. Class instructions and communications for this class will be sent to Peralta student email accounts, and/or discussed on the first day of class. Questions? Contact your instructor at fbourgoin@peralta.edu.					
21987	Lec 1:30-3:45 PM	TTh	Ross	ONLINE	Laney
This course is 100% online with required online class sessions at the days and times listed. Students must be able to attend all class sessions, online, at the days/times listed. Lectures will be recorded and available along with class notes, in CANVAS. Class instructions and communications for this class will be sent to Peralta student email accounts, and the class will appear in CANVAS on the first day of class (unless published earlier by your instructor). Questions? Contact your instructor at dross@peralta.edu.					
** 3E	LINEAR ALGEBRA			3 UNITS	
Linear algebra					
PREREQUISITE: MATH 3A					
21210	Lec 5:30-6:45 PM	MW	Smith	G209	Laney
All class sessions for this course are in-person on the Laney College Campus, at the times listed. Students must be able to attend all classes, in-person, at the days/times listed. Class instructions and communications for this class will be sent to Peralta student email accounts, and/or discussed on the first day of class. Questions? Contact your instructor at dsmith@peralta.edu.					
21362	Lec 11:00-12:15 PM	TTh	Hoech	G207	Laney
All class sessions for this class are in-person on the Laney College campus, at the times listed. Students must be able to attend all classes, in-person, at the days and times listed. Class instructions and communications for this class will be sent to Peralta student email accounts, and the class will appear in CANVAS on the first day of class (unless published earlier by your instructor). Questions? Contact your instructor at hhoech@peralta.edu.					
21569	Lec 8:30-9:45 AM	MW	Smith	ONLINE	Laney
This course is 100% online with required online class sessions at the days and times listed. Students must be able to attend all class sessions, online, at the days/times listed. Instruction and class activities happen in Laney's learning management system CANVAS. Class instructions and communications for this class will be sent to Peralta student email accounts, and the class will appear in CANVAS on the first day of class (unless published earlier by your instructor). Questions? Contact your instructor at dsmith@peralta.edu.					
** 3F	DIFFERENTIAL EQUATIONS			3 UNITS	
Ordinary differential equations					
PREREQUISITE: MATH 3C					
21211	Lec 5:30-6:45 PM	TTh	Bascara	ONLINE	Laney
This course is 100% online with no scheduled class sessions. Instruction and class activities happen in Laney's learning management system CANVAS. Class instructions and communications for this class will be sent to Peralta student					

CODE	SEC L/L HOURS	DAYS	INSTRUCTOR	ROOM	COLLEGE
	email accounts, and the class will appear in CANVAS on the first day of class (unless published earlier by your instructor). Questions? Contact your instructor at obascara@peralta.edu.				
22122	Lec 8:30-9:45 AM	MW	Bourgoin	G209	Laney
	Note: This class will be on the Laney campus at the times and in the location listed. All Laney buildings begin with L in the schedule. Classes you are registered for will appear in the Canvas course management system on the first day of class unless published earlier by your instructor. Questions? Contact your instructor at fbourgoin@peralta.edu. All instructions and communications for this class will be sent to Peralta student email accounts. To access your student email account, go to www.peralta.edu and click on "For Students" on the left side. Then select "Student Email".				
** 11	DISCRETE MATHEMATIC			4 UNITS	
	Discrete mathematics				
	PREREQUISITE: MATH 3B				
22037	Lec 1:00-2:50 PM	MW	Smith	ONLINE	Laney
	This course is 100% online with required online class sessions at the days and times listed. Students must be able to attend all class sessions, online, at the days/times listed. Instruction and class activities happen in Laney's learning management system CANVAS. Class instructions and communications for this class will be sent to Peralta student email accounts, and the class will appear in CANVAS on the first day of class (unless published earlier by your instructor). Questions? Contact your instructor at dsmith@peralta.edu.				
22038	Lec 3:00-4:50 PM	MW	Smith	ONLINE	Laney
	This course is 100% online with required online class sessions at the days and times listed. Students must be able to attend all class sessions, online, at the days/times listed. Instruction and class activities happen in Laney's learning management system CANVAS. Class instructions and communications for this class will be sent to Peralta student email accounts, and the class will appear in CANVAS on the first day of class (unless published earlier by your instructor). Questions? Contact your instructor at dsmith@peralta.edu.				
22121	Lec 10:00-11:50 AM	MW	Smith	ONLINE	Laney
	This course is 100% online and has required live online meetings at the times listed in the schedule. Directions on how to access the meetings will be included in your Canvas page and on the syllabus. Classes you are registered for will appear in Canvas on the first day of class unless published earlier by your instructor. Questions? Contact your instructor at derricksmith@peralta.edu. All instructions and communications for this class will be sent to Peralta student email accounts. To access your student email account, go to www.peralta.edu and click on "For Students" on the left side. Then select "Student Email".				
** 13	INTRODUCTION TO STATISTICS			4 UNITS	
	Introduction to theory and practice of statistics				
	PREREQUISITE: MATH 203 OR 211D				
21212	Lec 9:30-11:20 AM	MW	Liang	G211	Laney
	All class sessions for this course are in-person on the Laney College Campus, at the times listed. Students must be able to attend all classes, in-person, at the days/times listed. Class instructions and communications for this class will be sent to Peralta student email accounts, and/or discussed on the first day of class. Questions? Contact your instructor at wliang@peralta.edu.				
21213	Lec 10:00-11:50 AM	MW	Almeida	EV8	Laney
	Recommended for UMOJA - UBAKALinked Course: This class is Linked to other support class/es. Student must enroll in both at the same time, to avoid any enrollment errors.Link: MATH 13 (21213) and MATH 213 (21478)All class sessions for this course are in-person on the Laney College Campus, at the times listed. Students must be able to attend all classes, in-person, at the days/times listed. Class instructions and communications for this class will be sent to Peralta student email accounts, and/or discussed on the first day of class. Questions? Contact your instructor at jalmeida@peralta.edu.				
21329	Lec		Lepowsky	ONLINE	Laney
	This class is partially on campus for a few sessions in Room D-200 at the times listed but is mostly online at the times listed. All Laney buildings begin with L in the schedule. Classes you are registered for will appear in Canvas on the first day of class unless published earlier by your instructor. Questions? Contact your instructor at wlepowsky@peralta.edu. This course meets on Tuesdays and Thursdays from 9:00 to 10:50. All class sessions are online via Zoom, except that the class meets in-person for six sessions: the first day of class, four exams during the semester, and the final exam. These are the planned dates for the six in-person class sessions: Jan. 21, Feb. 6, Feb. 27, March 27, April 29 and May 20. Students must be able to attend all class sessions, whether in-person or online. The course will use Laney's learning management system CANVAS.				

CODE	SEC L/L HOURS	DAYS	INSTRUCTOR	ROOM	COLLEGE
21329	Lec 9:00-10:50 AM	T Th	Lepowsky	D200	Laney
This class is partially on campus for a few sessions in Room D-200 at the times listed but is mostly online at the times listed. All Laney buildings begin with L in the schedule. Classes you are registered for will appear in Canvas on the first day of class unless published earlier by your instructor. Questions? Contact your instructor at wlepowsky@peralta.edu. This course meets on Tuesdays and Thursdays from 9:00 to 10:50. All class sessions are online via Zoom, except that the class meets in-person for six sessions: the first day of class, four exams during the semester, and the final exam. These are the planned dates for the six in-person class sessions: Jan. 21, Feb. 6, Feb. 27, March 27, April 29 and May 20. Students must be able to attend all class sessions, whether in-person or online. The course will use Laney's learning management system CANVAS.					
21609	Lec 12:30-2:20 PM	T Th	Tran	ONLINE	Laney
Linked Course: This class is Linked to other support class/es. Student must enroll in both at the same time, to avoid any enrollment errors. Link: MATH 13 (21609) & MATH 213 (21610)					
21651	Lec 9:00-10:50 AM	M W	Will	ONLINE	Laney
Linked Course: This class is Linked to other support class/es. Student must enroll in both at the same time, to avoid any enrollment errors. Link: MATH 13 (21651) & MATH 213 (21652)					
23257	Lec 6:00-7:50 PM	T Th	Okpalaugo	ONLINE	Laney
This course is 100% online with required online class sessions at the days and times listed. Students must be able to attend all class sessions, online, at the days/times listed. Instruction and class activities happen in Laney's learning management system CANVAS. Class instructions and communications for this class will be sent to Peralta student email accounts, and the class will appear in CANVAS on the first day of class (unless published earlier by your instructor). Questions? Contact your instructor at uokpalaugo@peralta.edu.					
23478	Lec 2:00-3:50 PM	T Th	Werner	G211	Laney
Linked Course: This class is Linked to other support class/es. Student must enroll in both at the same time, to avoid any enrollment errors. Link: MATH 13 (23478) & MATH 213 (23479)					
** 15	MATHEMATICS FOR LIBERAL ARTS STUDENTS				3 UNITS
Fundamental ideas underlying modern mathematics					
PREREQUISITE: MATH 203 OR 211D					
21487	Lec 10:00-11:15 AM	M W	Staff	G210	Laney
Recommended for ATHLETES - Contact Douglas Cobb dcobb@peralta.edu before enrolling this course. All class sessions for this course are in-person on the Laney College Campus, at the times listed. Students must be able to attend all classes, in-person, at the days/times listed. Class instructions and communications for this class will be sent to Peralta student email accounts, and/or discussed on the first day of class. Questions? Contact your instructor at _____@peralta.edu.					
22170	Lec 10:00-11:15 AM	T Th	Singh	G210	Laney
Note: This class will be on the Laney campus at the times and in the location listed. All Laney buildings begin with L in the schedule. Classes you are registered for will appear in the Canvas course management system on the first day of class unless published earlier by your instructor. Questions? Contact your instructor at asingh@peralta.edu. All instructions and communications for this class will be sent to Peralta student email accounts. To access your student email account, go to www.peralta.edu and click on "For Students" on the left side. Then select "Student Email".					
** 16A	CALCULUS FOR BUSINESS AND THE LIFE AND SOCIAL SCIENCES				4 UNITS
Introduction to analytic geometry and differential and integral calculus of algebraic functions with particular attention paid to simple applications. Recommended Preparation					
PREREQUISITE: MATH 1 OR 2					
21322	Lec 10:30-12:20 PM	T Th	Ross	G209	Laney
All class sessions for this course are in-person on the Laney College Campus at the days and times listed. Students must be able to attend all class sessions, in-person, during the scheduled times. Instructions and communications about class will be sent to Peralta student email accounts and discussed on the first day of class. Questions? Contact your instructor at dross@peralta.edu.					

CODE	SEC L/L HOURS	DAYS	INSTRUCTOR	ROOM	COLLEGE
** 16B CALCULUS FOR BUSINESS AND LIFE/ SOCIAL SCIENCES 3 UNITS					
Continuation of differential and integral calculus PREREQUISITE: MATH 16A OR 3A					
21287	Lec 10:30-11:45 AM	MW	Ross	G203	Laney
<i>All class sessions for this course are in-person on the Laney College Campus at the days and times listed. Students must be able to attend all class sessions, in-person, during the scheduled times. Instructions and communications about class will be sent to Peralta student email accounts and discussed on the first day of class. Questions? Contact your instructor at dross@peralta.edu.</i>					
* 49 INDEPENDENT STUDY IN MATHEMATICS 0 UNIT					
In-depth exploration of an area or problem of the student's choice not covered by regular catalog offerings in Mathematics					
23258			Staff		Laney
* 50 TRIGONOMETRY 3 UNITS					
Introduction to functional trigonometry PREREQUISITE: MATH 202, AND MATH 203 OR 211D					
21442	Lec 5:30-6:45 PM	TTh	Liang	ONLINE	Laney
<i>All sessions for this class meet online at the days and times listed. Students must be able to attend all online class sessions during the scheduled times. This class will appear in each students' Canvas account on the first day of class (unless published earlier by your instructor). Instructions and communications about class will be sent to Peralta student email accounts. Questions? Contact your instructor at wliang@peralta.edu.</i>					
* 100 MATHEMATICS FOR ARTIFICIAL INTELLIGENCE 5 UNITS					
Probability, Statistics, Linear Algebra, and Calculus for AI					
22019	Lec		Shaposhnikov	ONLINE	Laney
<i>This course is 100% online with no scheduled class sessions. This class will appear in each students' Canvas account on the first day of class (unless published earlier by your instructor). Instructions and communications for class will be sent to Peralta student email accounts. Questions? Contact your instructor at nshaposhnikov@peralta.edu.</i>					
** 118 FOUNDATIONS IN DATA SCIENCE 4 UNITS					
Foundations of Data Science PREREQUISITE: MATH 203					
21989	Lab 10:30-11:45 AM	M	Oh	G206	Laney
<i>Kyla Oh teaches this course. This class is in-person on Mondays and online on Wednesdays, at the times listed. Students must be available to attend all class sessions. Class instructions and communications for this class will be sent to Peralta student email accounts, and the class will appear in CANVAS on or before the first day of class. Questions? Contact your instructor at koh@peralta.edu.</i>					
21989	Lab 10:30-11:45 AM	W	Oh	ONLINE	Laney
<i>Kyla Oh teaches this course. This class is in-person on Mondays and online on Wednesdays, at the times listed. Students must be available to attend all class sessions. Class instructions and communications for this class will be sent to Peralta student email accounts, and the class will appear in CANVAS on or before the first day of class. Questions? Contact your instructor at koh@peralta.edu.</i>					
	Lec 9:00-10:15 AM	M	Oh	G206	Laney
	Lec 9:00-10:15 AM	W	Oh	ONLINE	Laney
203 INTERMEDIATE ALGEBRA 5 UNITS					
Intermediate algebraic operations PREREQUISITE: MATH 201 OR 210D					
21214	Lec 9:00-11:15 AM	TTh	Ta	G203	Laney
<i>Recommended for GATEWAYAll class sessions for this course are in-person on the Laney College Campus, at the times listed. Students must be able to attend all classes, in-person, at the days/times listed. Class instructions and communications for this class will be sent to Peralta student email accounts, and/or discussed on the first day of class. Questions? Contact your instructor at dta@peralta.edu.</i>					

CODE	SEC L/L HOURS	DAYS	INSTRUCTOR	ROOM	COLLEGE
210A ELEMENTARY ALGEBRA (LAB) 1 UNIT					
Elementary Algebra Lab A PREREQUISITE: MATH 225 OR 250 OR 251D OR 253 OR PLACEMENT THROUGH MULTIPLE-MEASURES ASSESSMENT PROCESS					
21215	Lab		Ross	G201	Laney
<i>OPEN ENTRY / OPEN EXITThese courses have no meeting times, since they are self-paced courses. All students enrolled may use the Math Lab (G-201) to complete work and access tutoring, but there is no mandatory attendance requirement. Eligibility: This section is open only to students who do not possess a high school diploma (or GED) from an American high school. For information on this self-paced class, and for enrollment instructions, visit the Laney Math 210/211 webpage.</i>					
210B ELEMENTARY ALGEBRA (LAB) 1 UNIT					
Continuation of MATH 210A PREREQUISITE: MATH 210A					
21216	Lab		Ross	G201	Laney
<i>OPEN ENTRY / OPEN EXITThese courses have no meeting times, since they are self-paced courses. All students enrolled may use the Math Lab (G-201) to complete work and access tutoring, but there is no mandatory attendance requirement. Eligibility: This section is open only to students who do not possess a high school diploma (or GED) from an American high school. For information on this self-paced class, and for enrollment instructions, visit the Laney Math 210/211 webpage.</i>					
210C ELEMENTARY ALGEBRA (LAB) 1 UNIT					
Continuation of MATH 210B PREREQUISITE: MATH 210B					
21217	Lab		Ross	G201	Laney
<i>OPEN ENTRY / OPEN EXITThese courses have no meeting times, since they are self-paced courses. All students enrolled may use the Math Lab (G-201) to complete work and access tutoring, but there is no mandatory attendance requirement. Eligibility: This section is open only to students who do not possess a high school diploma (or GED) from an American high school. For information on this self-paced class, and for enrollment instructions, visit the Laney Math 210/211 webpage.</i>					
210D ELEMENTARY ALGEBRA (LAB) 1 UNIT					
Continuation of MATH 210C PREREQUISITE: MATH 210C					
21218	Lab		Ross	G201	Laney
<i>OPEN ENTRY / OPEN EXITThese courses have no meeting times, since they are self-paced courses. All students enrolled may use the Math Lab (G-201) to complete work and access tutoring, but there is no mandatory attendance requirement. Eligibility: This section is open only to students who do not possess a high school diploma (or GED) from an American high school. For information on this self-paced class, and for enrollment instructions, visit the Laney Math 210/211 webpage.</i>					
211A INTERMEDIATE ALGEBRA (LAB) 1 UNIT					
Intermediate Algebra Lab PREREQUISITE: MATH 201 OR 210D					
21219	Lab		Ross	G201	Laney
<i>OPEN ENTRY / OPEN EXITThese courses have no meeting times, since they are self-paced courses. All students enrolled may use the Math Lab (G-201) to complete work and access tutoring, but there is no mandatory attendance requirement. Eligibility: This section is open only to students who do not possess a high school diploma (or GED) from an American high school. For information on this self-paced class, and for enrollment instructions, visit the Laney Math 210/211 webpage.</i>					
211B INTERMEDIATE ALGEBRA (LAB) 1 UNIT					
Continuation of MATH 211A PREREQUISITE: MATH 211A					
21220	Lab		Ross	G201	Laney
<i>OPEN ENTRY / OPEN EXITThese courses have no meeting times, since they are self-paced courses. All students enrolled may use the Math Lab (G-201) to complete work and access tutoring, but there is no mandatory attendance requirement. Eligibility: This section is open only to students who do not possess a high school diploma (or GED) from an American high school. For information on this self-paced class, and for enrollment instructions, visit the Laney Math 210/211 webpage.</i>					

CODE	SEC L/L HOURS	DAYS	INSTRUCTOR	ROOM	COLLEGE
210/211 webpage.					
211C	INTERMEDIATE ALGEBRA (LAB)				1 UNIT
Continuation of MATH 211B					
PREREQUISITE: MATH 211B					
21221	Lab		Ross	G201	Laney
OPEN ENTRY / OPEN EXITThese courses have no meeting times, since they are self-paced courses. All students enrolled may use the Math Lab (G-201) to complete work and access tutoring, but there is no mandatory attendance requirement.Eligibility: This section is open only to students who do not possess a high school diploma (or GED) from an American high school.For information on this self-paced class, and for enrollment instructions, visit the Laney Math 210/211 webpage.					
211D	INTERMEDIATE ALGEBRA (LAB)				1 UNIT
Continuation of MATH 211C					
PREREQUISITE: MATH 211C					
21222	Lab		Ross	G201	Laney
OPEN ENTRY / OPEN EXITThese courses have no meeting times, since they are self-paced courses. All students enrolled may use the Math Lab (G-201) to complete work and access tutoring, but there is no mandatory attendance requirement.Eligibility: This section is open only to students who do not possess a high school diploma (or GED) from an American high school.For information on this self-paced class, and for enrollment instructions, visit the Laney Math 210/211 webpage.					
213	SUPPORT FOR STATISTICS				2 UNITS
Competencies and concepts needed in statistics					
CO: MATH 13					
21478	Lec 12:00-12:50 PM	MW	Almeida	EV8	Laney
Recommended for UMOJA - UBAKA Linked : MATH 13 (21213) and MATH 213 (21478)					
21610	Lec 2:30-3:20 PM	TTh	Tran	ONLINE	Laney
Linked Course: This class is Linked to other support class/es. Student must enroll in both at the same time, to avoid any enrollment errors.Link: MATH 13 (21609) & MATH 213 (21610)					
21652	Lec 11:00-11:50 AM	MW	Will	ONLINE	Laney
Linked Course: This class is Linked to other support class/es. Student must enroll in both at the same time, to avoid any enrollment errors. Link: MATH 13 (21651) & MATH 213 (21652)					
23479	Lec 4:00-4:50 PM	TTh	Werner	G210	Laney
Linked Course: This class is Linked to other support class/es. Student must enroll in both at the same time, to avoid any enrollment errors. Link: MATH 13 (23478) & MATH 213 (23479)					
215	SUPPORT FOR PRE-CALCULUS				2 UNITS
Review of the core prerequisite skills, competencies, and concepts needed in pre-calculus					
COREQUISITE: MATH 1					
21479	Lec 11:00-11:50 AM	TTh	Will	ONLINE	Laney
Linked Course: This class is Linked to other support class/es. Student must enroll in both at the same time, to avoid any enrollment errors.LINK: MATH 1 (21231) & MATH 215 (21479)					
21480	Lec 12:00-12:50 PM	MW	Rouse	G205	Laney
Linked Course: This class is Linked to other support class/es. Student must enroll in both at the same time, to avoid any enrollment errors.LINK: MATH 1 (21439) & MATH 215 (21480)					
220A	TECHNICAL MATHEMATICS WITH ALGEBRA - PART 1 (LAB)				0.5 UNIT
Selected topics in algebra useful for the vocations					
PREREQUISITE: MATH 251ABC OR 253 OR APPROPRIATE PLACEMENT THROUGH MULTIPLE-MEASURES ASSESSMENT PROCESS.					
21223	Lab		Ross	G201	Laney
OPEN ENTRY / OPEN EXITThese courses have no meeting times, since they are self-paced courses. All students enrolled may use the Math Lab (G-201) to complete work and access tutoring, but there is no mandatory attendance requirement.					

CODE	SEC L/L HOURS	DAYS	INSTRUCTOR	ROOM	COLLEGE
220B	TECHNICAL MATHEMATICS WITH ALGEBRA - PART 2 (LAB)				0.5 UNIT
Selected topics in algebra useful for the vocations					
PREREQUISITE: MATH 220A					
21224	Lab		Ross	G201	Laney
OPEN ENTRY / OPEN EXITThese courses have no meeting times, since they are self-paced courses. All students enrolled may use the Math Lab (G-201) to complete work and access tutoring, but there is no mandatory attendance requirement.					
220C	TECHNICAL MATHEMATICS WITH ALGEBRA - PART 3 (LAB)				0.5 UNIT
Selected topics in algebra useful for the vocations					
PREREQUISITE: MATH 220B					
21225	Lab		Ross	G201	Laney
OPEN ENTRY / OPEN EXITThese courses have no meeting times, since they are self-paced courses. All students enrolled may use the Math Lab (G-201) to complete work and access tutoring, but there is no mandatory attendance requirement.					
220D	TECHNICAL MATHEMATICS WITH ALGEBRA - PART 4 (LAB)				0.5 UNIT
Selected topics in algebra useful for the vocations					
PREREQUISITE: MATH 220C					
21226	Lab		Ross	G201	Laney
OPEN ENTRY / OPEN EXITThese courses have no meeting times, since they are self-paced courses. All students enrolled may use the Math Lab (G-201) to complete work and access tutoring, but there is no mandatory attendance requirement.					
220E	TECHNICAL MATHEMATICS WITH GEOMETRY - PART 1 (LAB)				0.5 UNIT
Practical plane geometry					
PREREQUISITE: MATH 220A AND 220B, OR 201 OR 210D					
21227	Lab		Ross	G201	Laney
OPEN ENTRY / OPEN EXITThese courses have no meeting times, since they are self-paced courses. All students enrolled may use the Math Lab (G-201) to complete work and access tutoring, but there is no mandatory attendance requirement.					
220F	TECHNICAL MATHEMATICS WITH GEOMETRY - PART 2 (LAB)				0.5 UNIT
Practical solid geometry and geometric constructions					
PREREQUISITE: MATH 220E					
21228	Lab		Ross	G201	Laney
OPEN ENTRY / OPEN EXITThese courses have no meeting times, since they are self-paced courses. All students enrolled may use the Math Lab (G-201) to complete work and access tutoring, but there is no mandatory attendance requirement.					
220G	TECHNICAL MATHEMATICS WITH TRIGONOMETRY (LAB)				1 UNIT
Trigonometry useful for the vocations					
PREREQUISITE: MATH 220E					
21229	Lab		Ross	G201	Laney
OPEN ENTRY / OPEN EXITThese courses have no meeting times, since they are self-paced courses. All students enrolled may use the Math Lab (G-201) to complete work and access tutoring, but there is no mandatory attendance requirement.					
504	WORKFORCE MATH				0 UNIT
Survey of workforce based quantitative reasoning competencies					
23009	Lec 1:00-2:50 PM	MW	Staff	-OFF SITE	Laney

CODE	SEC L/L HOURS	DAYS	INSTRUCTOR	ROOM	COLLEGE
------	---------------	------	------------	------	---------

MEDIA COMMUNICATIONS**MEDIA***** 44A VIRTUAL PRODUCTION L 3 UNITS**

3D Virtual Film and TV Production

21675 Lab 11:00-1:50 PM S Freeman ONLINE Laney

See College Class Schedule for additional Lecture time. This course is 100% online and has required live online meetings at the times listed in the schedule. Directions on how to access the meetings will be included in your Canvas page and on the syllabus. Classes you are registered for will appear in Canvas on the first day of class unless published earlier by your instructor. Questions? Contact your instructor at kfreeman@peralta.edu. All instructions and communications for this class will be sent to Peralta student email accounts. To access your student email account, go to www.peralta.edu and click on "For Students" on the left side. Then select "Student Email".

Lec 8:00-9:50 AM S Freeman ONLINE Laney

See College Class Schedule for additional Lecture time.

*** 44B VIRTUAL PRODUCTION LI 3 UNITS**

3D Virtual Film and TV Production

23309 Lab 11:00-1:50 PM S Freeman ONLINE Laney

See College Class Schedule for additional Lecture time. This course is 100% online and has required live online meetings at the times listed in the schedule. Directions on how to access the meetings will be included in your Canvas page and on the syllabus. Classes you are registered for will appear in Canvas on the first day of class unless published earlier by your instructor. Questions? Contact your instructor at kfreeman@peralta.edu. All instructions and communications for this class will be sent to Peralta student email accounts. To access your student email account, go to www.peralta.edu and click on "For Students" on the left side. Then select "Student Email".

Lec 8:00-9:50 AM S Freeman ONLINE Laney

See College Class Schedule for additional Lecture time.

*** 104 BEGINNING DIGITAL VIDEO PRODUCTION 3 UNITS**

Introduction to single camera digital video production techniques and terms

21234 Lab 2:00-4:50 PM M Leech TH319 Laney

Note: This class will be on the Laney campus at the times and in the location listed. All Laney buildings begin with L in the schedule. Classes you are registered for will appear in the Canvas course management system on the first day of class unless published earlier by your instructor. Questions? Contact your instructor at nzeigler@peralta.edu. All instructions and communications for this class will be sent to Peralta student email accounts. To access your student email account, go to www.peralta.edu and click on "For Students" on the left side. Then select "Student Email".

Lec 12:00-1:50 PM M Leech TH319 Laney

*** 111 BASIC AUDIO PRODUCTION 3 UNITS**

Theory and operation of audio production equipment for media professionals

21736 Lab 10:00-11:15 AM MW Leech TH319 Laney

Note: This class is partially on campus at the times and in the location listed and partially online. All Laney buildings begin with L in the schedule. The online portion of the class will not have set meeting times. Classes you are registered for will appear in Canvas on the first day of class unless published earlier by your instructor. Questions? Contact your instructor at mleeche@peralta.edu. All instructions and communications for this class will be sent to Peralta student email accounts. To access your student email account, go to www.peralta.edu and click on "For Students" on the left side. Then select "Student Email".

Lec 9:00-9:50 AM M Leech ONLINE Laney

Lec 9:00-9:50 AM W Leech TH319 Laney

*** 115 MEDIA-BASED COMPUTING AND MAC OS X 3 UNITS**

Introduction to the creation and use of digital media using Mac OS X

21886 Lab 7:00-9:50 PM T Zeigler ONLINE Laney

This course is 100% online and has required live online meetings at the times

CODE	SEC L/L HOURS	DAYS	INSTRUCTOR	ROOM	COLLEGE
------	---------------	------	------------	------	---------

listed in the schedule. Directions on how to access the meetings will be included in your Canvas page and on the syllabus. Under the days and times column, the schedule for this course reads "to be announced (TBA)" but there will NOT be any meetings announced. Classes you are registered for will appear in Canvas on the first day of class unless published earlier by your instructor. Questions? Contact your instructor at nzeigler@peralta.edu. All instructions and communications for this class will be sent to Peralta student email accounts. To access your student email account, go to www.peralta.edu and click on "For Students" on the left side. Then select "Student Email".

Lec 5:00-6:50 PM T Zeigler ONLINE Laney

*** 120 MAKING DOCUMENTARIES 3 UNITS**

Produce, direct, and edit a documentary project

PREREQUISITE: MEDIA 104

22156 Lab 2:00-4:50 PM Th Shlisky TH319 Laney

Note: This class will be on the Laney campus at the times and in the location listed. All Laney buildings begin with L in the schedule. Classes you are registered for will appear in the Canvas course management system on the first day of class unless published earlier by your instructor. Questions? Contact your instructor at sshlisky@peralta.edu. All instructions and communications for this class will be sent to Peralta student email accounts. To access your student email account, go to www.peralta.edu and click on "For Students" on the left side. Then select "Student Email".

Lec 12:00-1:50 PM Th Shlisky TH319 Laney

*** 122 MUSIC VIDEO PRODUCTION 3 UNITS**

Completion of a quality music video

23311 Lab 7:00-9:50 PM M Zeigler TH319 Laney

Lec 5:00-6:50 PM M Zeigler TH319 Laney

*** 125 SCRIPTWRITING FOR VIDEO, BROADCAST AND DIGITAL CINEMATOGRAPHY 3 UNITS**

Scriptwriting techniques for the screen in the realm of broadcasting, film, and other forms of media

21816 Lec 9:00-11:50 AM TTh Leech ONLINE Laney

This course is 100% online and has required live online meetings at the times listed in the schedule. Directions on how to access the meetings will be included in your Canvas page and on the syllabus. Classes you are registered for will appear in Canvas on the first day of class unless published earlier by your instructor. Questions? Contact your instructor at mleeche@peralta.edu. All instructions and communications for this class will be sent to Peralta student email accounts. To access your student email account, go to www.peralta.edu and click on "For Students" on the left side. Then select "Student Email".

*** 129 PORFOLIO DEVELOPMENT 1 UNIT**

Independent planning, production, shooting, scripting, editing, and completion of a long format video project

21235 Lec 1:00-1:50 PM W Shlisky TH319 Laney

Note: This class will be on the Laney campus at the times and in the location listed. All Laney buildings begin with L in the schedule. Classes you are registered for will appear in Canvas on the first day of class unless published earlier by your instructor. Questions? Contact your instructor at sshlisky@peralta.edu. All instructions and communications for this class will be sent to Peralta student email accounts. To access your student email account, go to www.peralta.edu and click on "For Students" on the left side. Then select "Student Email".

*** 138 DAVINCI RESOLVE: VIDEO EDITING 3 UNITS**

Video Editing with DaVinci Resolve

21689 Lab 7:00-9:50 PM W Cera F170D Laney

Class will be a HYBRID; Lecture hours will be ONLINE with set zoom meetings at the time and day listed in the schedule. Lab hours will be on campus at the time and day listed in the schedule. Classes you are registered for will appear in Canvas on the first day of class unless published earlier by your instructor. Questions? Contact your instructor at cvera@peralta.edu. All instructions and communications for this class will be sent to Peralta student email accounts. To access your student email account, go to www.peralta.edu and click on "For Students" on the left side. Then select "Student Email".

Lec 5:00-6:50 PM W Cera F170D Laney

CODE	SEC L/L HOURS	DAYS	INSTRUCTOR	ROOM	COLLEGE
* 139 DAVINCI RESOLVE: ADVANCED VIDEO EDITING 3 UNITS					
Continuation of Media 138					
PR-MEDIA 138					
21753	Lab 7:00-9:50 PM	W	Cera	F170D	Laney
Class will be a HYBRID; Lecture hours will be ONLINE with set zoom meetings at the time and day listed in the schedule. Lab hours will be on campus at the time and day listed in the schedule. Classes you are registered for will appear in Canvas on the first day of class unless published earlier by your instructor. Questions? Contact your instructor at cvera@peralta.edu . All instructions and communications for this class will be sent to Peralta student email accounts. To access your student email account, go to www.peralta.edu and click on "For Students" on the left side. Then select "Student Email".					
	Lec 5:00-6:50 PM	W	Cera	F170D	Laney
* 460A WORK EXPERIENCE IN MEDIA COMMUNICATIONS 1 UNIT					
Supervised employment providing opportunities in media communications or a related field					
23312	Lab 12:00-12:50 PM	W	Shlisky	ONLINE	Laney
538 DAVINCI RESOLVE: VIDEO EDITING 0 UNIT					
Video Editing with DaVinci Resolve					
22976	Lab 7:00-9:50 PM	W	Cera	F170D	Laney
Class will be a HYBRID; Lecture hours will be ONLINE with set zoom meetings at the time and day listed in the schedule. Lab hours will be on campus at the time and day listed in the schedule. Classes you are registered for will appear in Canvas on the first day of class unless published earlier by your instructor. Questions? Contact your instructor at cvera@peralta.edu . All instructions and communications for this class will be sent to Peralta student email accounts. To access your student email account, go to www.peralta.edu and click on "For Students" on the left side. Then select "Student Email".					
	Lec 5:00-6:50 PM	W	Cera	F170D	Laney
539 DAVINCI RESOLVE: ADVANCED VIDEO 0 UNIT					
Continuation of Media 538, Professional editing and aesthetics, motion graphics with built in Fusion page, secondary color grading, audio finishing with Fairlight page, media management, reel refinement, for all platforms to include Windows and Mac					
PR: MEDIA 538					
22978	Lab 7:00-9:50 PM	W	Cera	F170D	Laney
Class will be a HYBRID; Lecture hours will be ONLINE with set zoom meetings at the time and day listed in the schedule. Lab hours will be on campus at the time and day listed in the schedule. Classes you are registered for will appear in Canvas on the first day of class unless published earlier by your instructor. Questions? Contact your instructor at cvera@peralta.edu . All instructions and communications for this class will be sent to Peralta student email accounts. To access your student email account, go to www.peralta.edu and click on "For Students" on the left side. Then select "Student Email".					
	Lec 5:00-6:50 PM	W	Cera	F170D	Laney

MEXICAN AND LATIN AMERICAN M/LAT STUDIES

** 30B SURVEY OF LATIN-AMERICAN FILMS 3 UNITS					
Critical examination of cinema from throughout Latin America and Spain that relate to Latino cultural experiences					
21565	Lec		Staff	ONLINE	Laney
This class is a fully online course with no required on-campus or Zoom meetings. All instruction will be provided via the internet through the college learning management system Canvas. Under the days and times column, the schedule for this course reads "to be announced (TBA)" but there will NOT be any meetings announced. Classes you are registered for will appear in Canvas on the first day of class unless published earlier by your instructor. Questions? Contact your instructor at _____@peralta.edu. All instructions and communications for this class will be sent to Peralta student email accounts. To access your student email account, go to www.peralta.edu and click on "For Students" on the left side. Then select "Student Email".					

CODE	SEC L/L HOURS	DAYS	INSTRUCTOR	ROOM	COLLEGE
tions for this class will be sent to Peralta student email accounts. To access your student email account, go to www.peralta.edu and click on "For Students" on the left side. Then select "Student Email".					
** 33 INTRODUCTION TO CHICANA/O AND LATINA/O STUDIES 3 UNITS					
Overview of the field of Chicana/o and Latina/o Studies					
21566	Lec		Staff	ONLINE	Laney
This class is a fully online course with no required on-campus or Zoom meetings. All instruction will be provided via the internet through the college learning management system Canvas. Under the days and times column, the schedule for this course reads "to be announced (TBA)" but there will NOT be any meetings announced. Classes you are registered for will appear in Canvas on the first day of class unless published earlier by your instructor. Questions? Contact your instructor at _____@peralta.edu. All instructions and communications for this class will be sent to Peralta student email accounts. To access your student email account, go to www.peralta.edu and click on "For Students" on the left side. Then select "Student Email".					
** 35 WOMEN OF COLOR 3 UNITS					
Interdisciplinary examination of the lives of women of color in the U.S.					
21714	Lec		Christenson	ONLINE	Laney
Note: This class is partially on campus at the times and in the location listed and partially online. All Laney buildings begin with L in the schedule. The online portion of the class will not have set meeting times. Classes you are registered for will appear in Canvas on the first day of class unless published earlier by your instructor. Questions? Contact your instructor at _____@peralta.edu. All instructions and communications for this class will be sent to Peralta student email accounts. To access your student email account, go to www.peralta.edu and click on "For Students" on the left side. Then select "Student Email".					
21714	Lec 4:00-5:50 PM	W	Christenson	E211	Laney
Note: This class is partially on campus at the times and in the location listed and partially online. All Laney buildings begin with L in the schedule. The online portion of the class will not have set meeting times. Classes you are registered for will appear in Canvas on the first day of class unless published earlier by your instructor. Questions? Contact your instructor at _____@peralta.edu. All instructions and communications for this class will be sent to Peralta student email accounts. To access your student email account, go to www.peralta.edu and click on "For Students" on the left side. Then select "Student Email".					
21874	Lec		Staff	ONLINE	Laney
This class is a fully online course with no required on-campus or Zoom meetings. All instruction will be provided via the internet through the college learning management system Canvas. Under the days and times column, the schedule for this course reads "to be announced (TBA)" but there will NOT be any meetings announced. Classes you are registered for will appear in Canvas on the first day of class unless published earlier by your instructor. Questions? Contact your instructor at _____@peralta.edu. All instructions and communications for this class will be sent to Peralta student email accounts. To access your student email account, go to www.peralta.edu and click on "For Students" on the left side. Then select "Student Email".					
** 37 LATINX CULTURE: MUSIC, ART, AND THEATER 3 UNITS					
Survey of contemporary Latinx works and themes					
21985	Lec		Staff	ONLINE	Laney
This class is a fully online course with no required on-campus or Zoom meetings. All instruction will be provided via the internet through the college learning management system Canvas. Under the days and times column, the schedule for this course reads "to be announced (TBA)" but there will NOT be any meetings announced. Classes you are registered for will appear in Canvas on the first day of class unless published earlier by your instructor. Questions? Contact your instructor at _____@peralta.edu. All instructions and communications for this class will be sent to Peralta student email accounts. To access your student email account, go to www.peralta.edu and click on "For Students" on the left side. Then select "Student Email".					

CODE	SEC L/L HOURS	DAYS	INSTRUCTOR	ROOM	COLLEGE
------	---------------	------	------------	------	---------

MUSIC - COMMERCIAL MUSIC**MUSIC-CM***** 1A BEGINNING MIDI AND ELECTRONIC MUSIC 3 UNITS**

Introduction to Digital Audio Workstations and MIDI

21799 Lec 1:00-3:50 PM W Martin F170D Laney

Note: This class will be on the Laney campus at the times and in the location listed. All Laney buildings begin with L in the schedule. Classes you are registered for will appear in the Canvas course management system on the first day of class unless published earlier by your instructor. Questions? Contact your instructor at kmartin@peralta.edu. All instructions and communications for this class will be sent to Peralta student email accounts. To access your student email account, go to www.peralta.edu and click on "For Students" on the left side. Then select "Student Email".

1B INTERMEDIATE MIDI AND ELECTRONIC MUSIC 3 UNITS

Continuation of MUSIC-CM 1A

21800 Lec 1:00-3:50 PM W Martin F170D Laney

Note: This class will be on the Laney campus at the times and in the location listed. All Laney buildings begin with L in the schedule. Classes you are registered for will appear in the Canvas course management system on the first day of class unless published earlier by your instructor. Questions? Contact your instructor at kmartin@peralta.edu. All instructions and communications for this class will be sent to Peralta student email accounts. To access your student email account, go to www.peralta.edu and click on "For Students" on the left side. Then select "Student Email".

*** 1C ADVANCED MIDI AND ELECTRONIC MUSIC 3 UNITS**

Continuation of MUSIC-CM 1B

21839 Lec 1:00-3:50 PM W Martin F170D Laney

Note: This class will be on the Laney campus at the times and in the location listed. All Laney buildings begin with L in the schedule. Classes you are registered for will appear in the Canvas course management system on the first day of class unless published earlier by your instructor. Questions? Contact your instructor at kmartin@peralta.edu. All instructions and communications for this class will be sent to Peralta student email accounts. To access your student email account, go to www.peralta.edu and click on "For Students" on the left side. Then select "Student Email".

*** 2A INTRODUCTION TO SONGWRITING 3 UNITS**

Introduction to the process and elements of songwriting

23377 Lec 6:00-8:50 PM W Martin ONLINE Laney

This course is 100% online and has required live online meetings at the times listed in the schedule. Directions on how to access the meetings will be included in your Canvas page and on the syllabus. Classes you are registered for will appear in Canvas on the first day of class unless published earlier by your instructor. Questions? Contact your instructor at kmartin@peralta.edu. All instructions and communications for this class will be sent to Peralta student email accounts. To access your student email account, go to www.peralta.edu and click on "For Students" on the left side. Then select "Student Email".

*** 2B INTERMEDIATE SONGWRITING 3 UNITS**

Continuation of Music-CM 2A

23378 Lec 6:00-8:50 PM W Martin ONLINE Laney

This course is 100% online and has required live online meetings at the times listed in the schedule. Directions on how to access the meetings will be included in your Canvas page and on the syllabus. Classes you are registered for will appear in Canvas on the first day of class unless published earlier by your instructor. Questions? Contact your instructor at kmartin@peralta.edu. All instructions and communications for this class will be sent to Peralta student email accounts. To access your student email account, go to www.peralta.edu and click on "For Students" on the left side. Then select "Student Email".

*** 3A INTRODUCTION TO LIVE SOUND SYSTEMS 2 UNITS**

Introduction to sound reinforcement of live concerts and events

23380 Lab 10:30-11:45 AM F Miller THSTAGE Laney

CODE	SEC L/L HOURS	DAYS	INSTRUCTOR	ROOM	COLLEGE
------	---------------	------	------------	------	---------

Note: This class will be on the Laney campus at the times and in the location listed. All Laney buildings begin with L in the schedule. Classes you are registered for will appear in the Canvas course management system on the first day of class unless published earlier by your instructor. Questions? Contact your instructor at fmiller@peralta.edu. All instructions and communications for this class will be sent to Peralta student email accounts. To access your student email account, go to www.peralta.edu and click on "For Students" on the left side. Then select "Student Email".

Lec 9:00-10:15 AM F Miller THSTAGE Laney

*** 3B INTERMEDIATE SOUND SYSTEMS 2 UNITS**

Continuation of MUSIC-CM 3A

23382 Lab 10:30-11:45 AM F Miller THSTAGE Laney

Note: This class will be on the Laney campus at the times and in the location listed. All Laney buildings begin with L in the schedule. Classes you are registered for will appear in the Canvas course management system on the first day of class unless published earlier by your instructor. Questions? Contact your instructor at fmiller@peralta.edu. All instructions and communications for this class will be sent to Peralta student email accounts. To access your student email account, go to www.peralta.edu and click on "For Students" on the left side. Then select "Student Email".

Lec 9:00-10:15 AM F Miller THSTAGE Laney

4A INTRODUCTION TO MUSIC BUSINESS 3 UNITS

Overview of the business and legal aspects of the music industry

21945 Lec Martin ONLINE Laney

This class is a fully online course with no required on-campus or Zoom meetings. All instruction will be provided via the internet through the college learning management system Canvas. Under the days and times column, the schedule for this course reads "to be announced (TBA)" but there will NOT be any meetings announced. Classes you are registered for will appear in Canvas on the first day of class unless published earlier by your instructor. Questions? Contact your instructor at kmartin@peralta.edu and/or dolsen@peralta.edu. All instructions and communications for this class will be sent to Peralta student email accounts. To access your student email account, go to www.peralta.edu and click on "For Students" on the left side. Then select "Student Email".

*** 4B INTERMEDIATE MUSIC BUSINESS 3 UNITS**

Continuation of MUSIC 4A

21946 Lec Martin ONLINE Laney

This class is a fully online course with no required on-campus or Zoom meetings. All instruction will be provided via the internet through the college learning management system Canvas. Under the days and times column, the schedule for this course reads "to be announced (TBA)" but there will NOT be any meetings announced. Classes you are registered for will appear in Canvas on the first day of class unless published earlier by your instructor. Questions? Contact your instructor at kmartin@peralta.edu and/or dolsen@peralta.edu. All instructions and communications for this class will be sent to Peralta student email accounts. To access your student email account, go to www.peralta.edu and click on "For Students" on the left side. Then select "Student Email".

MUSIC, SEE ALSO MUSIC-CM COMMERCIAL MUSIC**MUSIC****** 10 MUSIC APPRECIATION 3 UNITS**

Survey designed to enhance the enjoyment of music with emphasis on listening

21474 Lec Reager ONLINE Laney

This class is a fully online course with no required on-campus or Zoom meetings. All instruction will be provided via the internet through the college learning management system Canvas. Under the days and times column, the schedule for this course reads "to be announced (TBA)" but there will NOT be any meetings announced. Classes you are registered for will appear in Canvas on the first day of class unless published earlier by your instructor. Questions? Contact your instructor at jlehmann@peralta.edu. All instructions and communications for this class will be sent to Peralta student email accounts. To access your student email account, go to www.peralta.edu and click on "For Students" on the left side. Then select "Student Email".

CODE	SEC L/L HOURS	DAYS	INSTRUCTOR	ROOM	COLLEGE
** 15A JAZZ, BLUES AND POPULAR MUSIC IN THE AMER. CULTURE 3 UNITS Historical and critical analysis of unique American music					
21330	Lec		Gove	ONLINE	Laney
<i>This class is a fully online course with no required on-campus or Zoom meetings. All instruction will be provided via the internet through the college learning management system Canvas. Under the days and times column, the schedule for this course reads "to be announced (TBA)" but there will NOT be any meetings announced. Classes you are registered for will appear in Canvas on the first day of class unless published earlier by your instructor. Questions? Contact your instructor at jgove@peralta.edu. All instructions and communications for this class will be sent to Peralta student email accounts. To access your student email account, go to www.peralta.edu and click on "For Students" on the left side. Then select "Student Email".</i>					
21331	Lec		Gove	ONLINE	Laney
<i>This class is a fully online course with no required on-campus or Zoom meetings. All instruction will be provided via the internet through the college learning management system Canvas. Under the days and times column, the schedule for this course reads "to be announced (TBA)" but there will NOT be any meetings announced. Classes you are registered for will appear in Canvas on the first day of class unless published earlier by your instructor. Questions? Contact your instructor at jgove@peralta.edu. All instructions and communications for this class will be sent to Peralta student email accounts. To access your student email account, go to www.peralta.edu and click on "For Students" on the left side. Then select "Student Email".</i>					
21734	Lec		Gove	ONLINE	Laney
<i>This class is a fully online course with no required on-campus or Zoom meetings. All instruction will be provided via the internet through the college learning management system Canvas. Under the days and times column, the schedule for this course reads "to be announced (TBA)" but there will NOT be any meetings announced. Classes you are registered for will appear in Canvas on the first day of class unless published earlier by your instructor. Questions? Contact your instructor at jlehmann@peralta.edu. All instructions and communications for this class will be sent to Peralta student email accounts. To access your student email account, go to www.peralta.edu and click on "For Students" on the left side. Then select "Student Email".</i>					
** 15B JAZZ, BLUES, AND POPULAR MUSIC IN THE AMERICAN CULTURE 3 UNITS Study of contemporary music scene with in-depth investigation of trends in artistic expression					
21237	Lec		Gove	ONLINE	Laney
<i>This class is a fully online course with no required on-campus or Zoom meetings. All instruction will be provided via the internet through the college learning management system Canvas. Under the days and times column, the schedule for this course reads "to be announced (TBA)" but there will NOT be any meetings announced. Classes you are registered for will appear in Canvas on the first day of class unless published earlier by your instructor. Questions? Contact your instructor at jgove@peralta.edu. All instructions and communications for this class will be sent to Peralta student email accounts. To access your student email account, go to www.peralta.edu and click on "For Students" on the left side. Then select "Student Email".</i>					
21379	Lec		Gove	ONLINE	Laney
<i>This class is a fully online course with no required on-campus or Zoom meetings. All instruction will be provided via the internet through the college learning management system Canvas. Under the days and times column, the schedule for this course reads "to be announced (TBA)" but there will NOT be any meetings announced. Classes you are registered for will appear in Canvas on the first day of class unless published earlier by your instructor. Questions? Contact your instructor at jgove@peralta.edu. All instructions and communications for this class will be sent to Peralta student email accounts. To access your student email account, go to www.peralta.edu and click on "For Students" on the left side. Then select "Student Email".</i>					
** 32 CHINESE ORCHESTRA 1 UNIT Introduction to theory, practice, and historical background of Chinese music					
21451	Lab 1:00-4:50 PM	S	Siu	G181	Laney
<i>Note: This class will be on the Laney campus at the times and in the location listed. All Laney buildings begin with L in the schedule. Classes you are registered for will appear in the Canvas course management system on the first day of class unless published earlier by vsiu@peralta.edu. All instructions and communications for this class will be sent to Peralta student email accounts. To access your student email account, go to www.peralta.edu and click on "For Students" on the left side. Then select "Student Email".</i>					

CODE	SEC L/L HOURS	DAYS	INSTRUCTOR	ROOM	COLLEGE
tions for this class will be sent to Peralta student email accounts. To access your student email account, go to www.peralta.edu and click on "For Students" on the left side. Then select "Student Email".					
21724	Lab 8:00-11:50 AM	S	Siu	G181	Laney
<i>Note: This class will be on the Laney campus at the times and in the location listed. All Laney buildings begin with L in the schedule. Classes you are registered for will appear in the Canvas course management system on the first day of class unless published earlier by vsiu@peralta.edu. All instructions and communications for this class will be sent to Peralta student email accounts. To access your student email account, go to www.peralta.edu and click on "For Students" on the left side. Then select "Student Email".</i>					
** 51B MUSIC HISTORY II: 1750 TO PRESENT 3 UNITS Survey of music history and literature from 1750 to the present					
21947	Lec		Reager	ONLINE	Laney
<i>This class is a fully online course with no required on-campus or Zoom meetings. All instruction will be provided via the internet through the college learning management system Canvas. Under the days and times column, the schedule for this course reads "to be announced (TBA)" but there will NOT be any meetings announced. Classes you are registered for will appear in Canvas on the first day of class unless published earlier by your instructor. Questions? Contact your instructor at jreager@peralta.edu. All instructions and communications for this class will be sent to Peralta student email accounts. To access your student email account, go to www.peralta.edu and click on "For Students" on the left side. Then select "Student Email".</i>					
** 53A MUSIC OF LATIN AMERICA AND THE CARIBBEAN 3 UNITS Survey of music from Latin America and the Caribbean					
23386	Lec 6:00-8:50 PM	Th	Newland Ulloa	ONLINE	Laney
<i>This course is 100% online and has required live online meetings at the times listed in the schedule. Directions on how to access the meetings will be included in your Canvas page and on the syllabus. Classes you are registered for will appear in Canvas on the first day of class unless published earlier by your instructor. Questions? Contact your instructor at _____@peralta.edu. All instructions and communications for this class will be sent to Peralta student email accounts. To access your student email account, go to www.peralta.edu and click on "For Students" on the left side. Then select "Student Email".</i>					
** 53B MUSIC OF CHINA 3 UNITS Survey of music from China					
23387	Lec		Siu	ONLINE	Laney
<i>This class is a fully online course with no required on-campus or Zoom meetings. All instruction will be provided via the internet through the college learning management system Canvas. Under the days and times column, the schedule for this course reads "to be announced (TBA)" but there will NOT be any meetings announced. Classes you are registered for will appear in Canvas on the first day of class unless published earlier by your instructor. Questions? Contact your instructor at vsiu@peralta.edu. All instructions and communications for this class will be sent to Peralta student email accounts. To access your student email account, go to www.peralta.edu and click on "For Students" on the left side. Then select "Student Email".</i>					
** 54 CHINESE SMALL ENSEMBLE 1 UNIT Study and performance of Chinese music for small ensemble					
21792	Lab 1:00-4:50 PM	S	Peng	G174	Laney
** 100 MUSIC FUNDAMENTALS AND CULTURE 3 UNITS Introduction to the notation and primary elements of tonal music of music from history and global culture					
23410	Lec 6:00-8:50 PM	W	Siu	ONLINE	Laney
<i>This course is 100% online and has required live online meetings at the times listed in the schedule. Directions on how to access the meetings will be included in your Canvas page and on the syllabus. Classes you are registered for will appear in Canvas on the first day of class unless published earlier by your instructor. Questions? Contact your instructor at vsiu@peralta.edu. All instructions and communications for this class will be sent to Peralta student email accounts. To access your student email account, go to www.peralta.edu and click on "For Students" on the left side. Then select "Student Email".</i>					

CODE	SEC L/L HOURS	DAYS	INSTRUCTOR	ROOM	COLLEGE
** 101 MUSIC THEORY AND CULTURE I 3 UNITS					
Composition and analysis of music from history and world music cultures					
21519	Lec 6:00-8:50 PM	W	Pratt	ONLINE	Laney
<i>This course is 100% online and has required live online meetings at the times listed in the schedule. Directions on how to access the meetings will be included in your Canvas page and on the syllabus. Classes you are registered for will appear in Canvas on the first day of class unless published earlier by your instructor. Questions? Contact your instructor at spratt@peralta.edu. All instructions and communications for this class will be sent to Peralta student email accounts. To access your student email account, go to www.peralta.edu and click on "For Students" on the left side. Then select "Student Email".</i>					
** 102 MUSIC THEORY AND CULTURE II 3 UNITS					
Continuation of Music 101					
21448	Lec 11:00-1:50 PM	M	Gurke	G181	Laney
<i>This course is 100% online and has required live online meetings at the times listed in the schedule. Directions on how to access the meetings will be included in your Canvas page and on the syllabus. Classes you are registered for will appear in Canvas on the first day of class unless published earlier by your instructor. Questions? Contact your instructor at vsiu@peralta.edu. All instructions and communications for this class will be sent to Peralta student email accounts. To access your student email account, go to www.peralta.edu and click on "For Students" on the left side. Then select "Student Email".</i>					
** 103 MUSIC THEORY AND CULTURE III 3 UNITS					
Continuation of Music 102					
21950	Lec 11:00-1:50 PM	M	Gurke	G181	Laney
<i>This course is 100% online and has required live online meetings at the times listed in the schedule. Directions on how to access the meetings will be included in your Canvas page and on the syllabus. Classes you are registered for will appear in Canvas on the first day of class unless published earlier by your instructor. Questions? Contact your instructor at vsiu@peralta.edu. All instructions and communications for this class will be sent to Peralta student email accounts. To access your student email account, go to www.peralta.edu and click on "For Students" on the left side. Then select "Student Email".</i>					
** 105 CLASSIC GUITAR I 1 UNIT					
Individualized study of acoustical guitar					
21718	Lab 3:00-5:50 PM	F	Simons	G181	Laney
<i>Note: This class will be on the Laney campus at the times and in the location listed. All Laney buildings begin with L in the schedule. Classes you are registered for will appear in the Canvas course management system on the first day of class unless published earlier by your instructor. Questions? Contact your instructor at msimons@peralta.edu. All instructions and communications for this class will be sent to Peralta student email accounts. To access your student email account, go to www.peralta.edu and click on "For Students" on the left side. Then select "Student Email".</i>					
** 106 CLASSIC GUITAR II 1 UNIT					
Individualized study of acoustical guitar					
21719	Lab 3:00-5:50 PM	F	Simons	G181	Laney
<i>Note: This class will be on the Laney campus at the times and in the location listed. All Laney buildings begin with L in the schedule. Classes you are registered for will appear in the Canvas course management system on the first day of class unless published earlier by your instructor. Questions? Contact your instructor at msimons@peralta.edu. All instructions and communications for this class will be sent to Peralta student email accounts. To access your student email account, go to www.peralta.edu and click on "For Students" on the left side. Then select "Student Email".</i>					
** 107 CLASSIC GUITAR III 1 UNIT					
Individualized study of acoustical guitar					
21720	Lab 3:00-5:50 PM	F	Simons	G181	Laney
<i>Note: This class will be on the Laney campus at the times and in the location listed. All Laney buildings begin with L in the schedule. Classes you are registered for will appear in the Canvas course management system on the first day of class unless published earlier by your instructor. Questions? Contact your instructor at msimons@peralta.edu. All instructions and communications for this class will be sent to Peralta student email accounts. To access your student email account, go to www.peralta.edu and click on "For Students" on the left side. Then select "Student Email".</i>					

CODE	SEC L/L HOURS	DAYS	INSTRUCTOR	ROOM	COLLEGE
** 108 CLASSIC GUITAR IV 1 UNIT					
Individualized study of acoustical guitar					
21721	Lab 3:00-5:50 PM	F	Simons	G181	Laney
<i>Note: This class will be on the Laney campus at the times and in the location listed. All Laney buildings begin with L in the schedule. Classes you are registered for will appear in the Canvas course management system on the first day of class unless published earlier by your instructor. Questions? Contact your instructor at msimons@peralta.edu. All instructions and communications for this class will be sent to Peralta student email accounts. To access your student email account, go to www.peralta.edu and click on "For Students" on the left side. Then select "Student Email".</i>					
** 117 VOICE I 1 UNIT					
Individualized study of beginning vocal techniques and theory					
21241	Lab 6:00-8:50 PM	M	Newland Ulloa	ONLINE	Laney
<i>This course is 100% online and has required live online meetings at the times listed in the schedule. Directions on how to access the meetings will be included in your Canvas page and on the syllabus. Classes you are registered for will appear in Canvas on the first day of class unless published earlier by your instructor. Questions? Contact your instructor at jnewlandulla@peralta.edu. All instructions and communications for this class will be sent to Peralta student email accounts. To access your student email account, go to www.peralta.edu and click on "For Students" on the left side. Then select "Student Email".</i>					
21794	Lab 1:00-3:50 PM	S	Willis	G189	Laney
<i>Note: This class will be on the Laney campus at the times and in the location listed. All Laney buildings begin with L in the schedule. Classes you are registered for will appear in the Canvas course management system on the first day of class unless published earlier by your instructor. Questions? Contact your instructor at lwillis@peralta.edu. All instructions and communications for this class will be sent to Peralta student email accounts. To access your student email account, go to www.peralta.edu and click on "For Students" on the left side. Then select "Student Email".</i>					
** 118 VOICE II 1 UNIT					
Individualized study of level II vocal techniques and theory					
21281	Lab 6:00-8:50 PM	M	Newland Ulloa	ONLINE	Laney
<i>This course is 100% online and has required live online meetings at the times listed in the schedule. Directions on how to access the meetings will be included in your Canvas page and on the syllabus. Classes you are registered for will appear in Canvas on the first day of class unless published earlier by your instructor. Questions? Contact your instructor at jnewlandulla@peralta.edu. All instructions and communications for this class will be sent to Peralta student email accounts. To access your student email account, go to www.peralta.edu and click on "For Students" on the left side. Then select "Student Email".</i>					
21795	Lab 1:00-3:50 PM	S	Willis	G189	Laney
<i>Note: This class will be on the Laney campus at the times and in the location listed. All Laney buildings begin with L in the schedule. Classes you are registered for will appear in the Canvas course management system on the first day of class unless published earlier by your instructor. Questions? Contact your instructor at lwillis@peralta.edu. All instructions and communications for this class will be sent to Peralta student email accounts. To access your student email account, go to www.peralta.edu and click on "For Students" on the left side. Then select "Student Email".</i>					
** 119 VOICE III 1 UNIT					
Individualized study of level III beginning vocal techniques and theory					
21282	Lab 6:00-8:50 PM	M	Newland Ulloa	ONLINE	Laney
<i>This course is 100% online and has required live online meetings at the times listed in the schedule. Directions on how to access the meetings will be included in your Canvas page and on the syllabus. Classes you are registered for will appear in Canvas on the first day of class unless published earlier by your instructor. Questions? Contact your instructor at jnewlandulla@peralta.edu. All instructions and communications for this class will be sent to Peralta student email accounts. To access your student email account, go to www.peralta.edu and click on "For Students" on the left side. Then select "Student Email".</i>					
21796	Lab 1:00-3:50 PM	S	Willis	G189	Laney
<i>Note: This class will be on the Laney campus at the times and in the location listed. All Laney buildings begin with L in the schedule. Classes you are registered for will appear in the Canvas course management system on the first day of class unless published earlier by your instructor. Questions? Contact your instructor at jnewlandulla@peralta.edu. All instructions and communications for this class will be sent to Peralta student email accounts. To access your student email account, go to www.peralta.edu and click on "For Students" on the left side. Then select "Student Email".</i>					

CODE	SEC L/L HOURS	DAYS	INSTRUCTOR	ROOM	COLLEGE
for will appear in the Canvas course management system on the first day of class unless published earlier by your instructor. Questions? Contact your instructor at lwillis@peralta.edu. All instructions and communications for this class will be sent to Peralta student email accounts. To access your student email account, go to www.peralta.edu and click on "For Students" on the left side. Then select "Student Email".					
** 120 VOICE IV					1 UNIT
Individualized study of level IV vocal techniques and theory					
21283	Lab 6:00-8:50 PM	M	Newland Ulloa	ONLINE	Laney
This course is 100% online and has required live online meetings at the times listed in the schedule. Directions on how to access the meetings will be included in your Canvas page and on the syllabus. Classes you are registered for will appear in Canvas on the first day of class unless published earlier by your instructor. Questions? Contact your instructor at jnewlandulla@peralta.edu. All instructions and communications for this class will be sent to Peralta student email accounts. To access your student email account, go to www.peralta.edu and click on "For Students" on the left side. Then select "Student Email".					
21797	Lab 1:00-3:50 PM	S	Willis	G189	Laney
Note: This class will be on the Laney campus at the times and in the location listed. All Laney buildings begin with L in the schedule. Classes you are registered for will appear in the Canvas course management system on the first day of class unless published earlier by your instructor. Questions? Contact your instructor at lwillis@peralta.edu. All instructions and communications for this class will be sent to Peralta student email accounts. To access your student email account, go to www.peralta.edu and click on "For Students" on the left side. Then select "Student Email".					
** 121 MUSIC SKILLS I					1 UNIT
Application and development of rhythmic, melodic, and harmonic materials of Music Theory I					
PREREQUISITE(S) OR COREQUISITE(S): MUSIC 100 OR INSTRUCTOR APPROVAL					
21381	Lab 4:00-5:50 PM	TTh	Reager	ONLINE	Laney
This course is 100% online and has required live online meetings at the times listed in the schedule. Directions on how to access the meetings will be included in your Canvas page and on the syllabus. Classes you are registered for will appear in Canvas on the first day of class unless published earlier by your instructor. Questions? Contact your instructor at jreager@peralta.edu. All instructions and communications for this class will be sent to Peralta student email accounts. To access your student email account, go to www.peralta.edu and click on "For Students" on the left side. Then select "Student Email".					
** 122 MUSIC SKILLS II					1 UNIT
Continuation of Music 121					
21382	Lab 4:00-5:50 PM	TTh	Reager	ONLINE	Laney
This course is 100% online and has required live online meetings at the times listed in the schedule. Directions on how to access the meetings will be included in your Canvas page and on the syllabus. Classes you are registered for will appear in Canvas on the first day of class unless published earlier by your instructor. Questions? Contact your instructor at jreager@peralta.edu. All instructions and communications for this class will be sent to Peralta student email accounts. To access your student email account, go to www.peralta.edu and click on "For Students" on the left side. Then select "Student Email".					
** 125 CHORUS					1 UNIT
Study and interpretation of a wide variety of accompanied and unaccompanied choral literature					
21317	Lab 6:00-9:50 PM	T	Reager	G189	Laney
Note: This class will be on the Laney campus at the times and in the location listed. All Laney buildings begin with L in the schedule. Classes you are registered for will appear in the Canvas course management system on the first day of class unless published earlier by your instructor. Questions? Contact your instructor at jreager@peralta.edu. All instructions and communications for this class will be sent to Peralta student email accounts. To access your student email account, go to www.peralta.edu and click on "For Students" on the left side. Then select "Student Email".					
** 126 JAZZ ORCHESTRA					1 UNIT
Study and performance of Jazz Orchestra literature. Participation in public performance required. Conditional Enrollment					

CODE	SEC L/L HOURS	DAYS	INSTRUCTOR	ROOM	COLLEGE
21322	Lab 6:00-9:50 PM	M	Gurke	G181	Laney
Note: This class will be on the Laney campus at the times and in the location listed. All Laney buildings begin with L in the schedule. Classes you are registered for will appear in the Canvas course management system on the first day of class unless published earlier by your instructor. Questions? Contact your instructor at cgurke@peralta.edu. All instructions and communications for this class will be sent to Peralta student email accounts. To access your student email account, go to www.peralta.edu and click on "For Students" on the left side. Then select "Student Email".					
** 127 JAZZ COMBOS					1 UNIT
Study and performance of Jazz literature and arrangements					
23458	Lab 3:00-5:50 PM	M	Gurke	G181	Laney
** 128 CHORAL REPERTOIRE					1 UNIT
Intermediate level chorus					
21318	Lab 6:00-9:50 PM	T	Reager	G189	Laney
Note: This class will be on the Laney campus at the times and in the location listed. All Laney buildings begin with L in the schedule. Classes you are registered for will appear in the Canvas course management system on the first day of class unless published earlier by your instructor. Questions? Contact your instructor at jreager@peralta.edu. All instructions and communications for this class will be sent to Peralta student email accounts. To access your student email account, go to www.peralta.edu and click on "For Students" on the left side. Then select "Student Email".					
** 129 JAZZ ORCHESTRA REPERTOIRE					1 UNIT
Performance in and management of the Jazz Orchestra for the advanced instrumental student					
21359	Lab 6:00-9:50 PM	M	Gurke	G181	Laney
Note: This class will be on the Laney campus at the times and in the location listed. All Laney buildings begin with L in the schedule. Classes you are registered for will appear in the Canvas course management system on the first day of class unless published earlier by your instructor. Questions? Contact your instructor at cgurke@peralta.edu. All instructions and communications for this class will be sent to Peralta student email accounts. To access your student email account, go to www.peralta.edu and click on "For Students" on the left side. Then select "Student Email".					
** 130 ELEMENTARY PIANO METHOD I					1 UNIT
Individualized study of beginning piano techniques and theory					
21238	Lab 3:00-5:50 PM	T	Tsang	G174	Laney
Note: This class will be on the Laney campus at the times and in the location listed. All Laney buildings begin with L in the schedule. Classes you are registered for will appear in the Canvas course management system on the first day of class unless published earlier by your instructor. Questions? Contact your instructor at dtsang@peralta.edu. All instructions and communications for this class will be sent to Peralta student email accounts. To access your student email account, go to www.peralta.edu and click on "For Students" on the left side. Then select "Student Email".					
21239	Lab 9:00-11:50 AM	S	Pratt	G174	Laney
This course is 100% online and has required live online meetings at the times listed in the schedule. Directions on how to access the meetings will be included in your Canvas page and on the syllabus. Classes you are registered for will appear in Canvas on the first day of class unless published earlier by your instructor. Questions? Contact your instructor at spratt@peralta.edu. All instructions and communications for this class will be sent to Peralta student email accounts. To access your student email account, go to www.peralta.edu and click on "For Students" on the left side. Then select "Student Email".					
23401	Lab 9:00-10:15 AM	MW	Tsang	G174	Laney
** 131 ELEMENTARY PIANO METHOD II					1 UNIT
Individualized study of level II beginning piano techniques and theory					
21272	Lab 3:00-5:50 PM	T	Tsang	G174	Laney
Note: This class will be on the Laney campus at the times and in the location listed. All Laney buildings begin with L in the schedule. Classes you are registered for will appear in the Canvas course management system on the first day of class unless published earlier by your instructor. Questions? Contact your instructor at					

CODE	SEC L/L HOURS	DAYS	INSTRUCTOR	ROOM	COLLEGE
					<i>dtsang@peralta.edu. All instructions and communications for this class will be sent to Peralta student email accounts. To access your student email account, go to www.peralta.edu and click on "For Students" on the left side. Then select "Student Email".</i>
21273	Lab 9:00-11:50 AM	S	Pratt	G174	Laney
					<i>This course is 100% online and has required live online meetings at the times listed in the schedule. Directions on how to access the meetings will be included in your Canvas page and on the syllabus. Classes you are registered for will appear in Canvas on the first day of class unless published earlier by your instructor. Questions? Contact your instructor at spratt@peralta.edu. All instructions and communications for this class will be sent to Peralta student email accounts. To access your student email account, go to www.peralta.edu and click on "For Students" on the left side. Then select "Student Email".</i>
23402	Lab 9:00-10:15 AM	MW	Tsang	G174	Laney
** 132	ELEMENTARY PIANO METHOD III				1 UNIT
					Individualized study of level III beginning piano techniques and theory
21274	Lab 3:00-5:50 PM	T	Tsang	G174	Laney
					<i>Note: This class will be on the Laney campus at the times and in the location listed. All Laney buildings begin with L in the schedule. Classes you are registered for will appear in the Canvas course management system on the first day of class unless published earlier by your instructor. Questions? Contact your instructor at dtsang@peralta.edu. All instructions and communications for this class will be sent to Peralta student email accounts. To access your student email account, go to www.peralta.edu and click on "For Students" on the left side. Then select "Student Email".</i>
21275	Lab 9:00-11:50 AM	S	Pratt	G174	Laney
					<i>This course is 100% online and has required live online meetings at the times listed in the schedule. Directions on how to access the meetings will be included in your Canvas page and on the syllabus. Classes you are registered for will appear in Canvas on the first day of class unless published earlier by your instructor. Questions? Contact your instructor at spratt@peralta.edu. All instructions and communications for this class will be sent to Peralta student email accounts. To access your student email account, go to www.peralta.edu and click on "For Students" on the left side. Then select "Student Email".</i>
23403	Lab 9:00-10:15 AM	MW	Tsang	G174	Laney
** 133	ELEMENTARY PIANO METHOD IV				1 UNIT
					Individualized study of level IV beginning piano techniques and theory
21276	Lab 3:00-5:50 PM	T	Tsang	G174	Laney
					<i>Note: This class will be on the Laney campus at the times and in the location listed. All Laney buildings begin with L in the schedule. Classes you are registered for will appear in the Canvas course management system on the first day of class unless published earlier by your instructor. Questions? Contact your instructor at dtsang@peralta.edu. All instructions and communications for this class will be sent to Peralta student email accounts. To access your student email account, go to www.peralta.edu and click on "For Students" on the left side. Then select "Student Email".</i>
21277	Lab 9:00-11:50 AM	S	Pratt	G174	Laney
					<i>This course is 100% online and has required live online meetings at the times listed in the schedule. Directions on how to access the meetings will be included in your Canvas page and on the syllabus. Classes you are registered for will appear in Canvas on the first day of class unless published earlier by your instructor. Questions? Contact your instructor at spratt@peralta.edu. All instructions and communications for this class will be sent to Peralta student email accounts. To access your student email account, go to www.peralta.edu and click on "For Students" on the left side. Then select "Student Email".</i>
23404	Lab 9:00-10:15 AM	MW	Tsang	G174	Laney
** 134	INTERMEDIATE PIANO LITERATURE I				1 UNIT
					Individualized study of intermediate piano literature, techniques, and theory
21240	Lab 3:00-5:50 PM	T	Tsang	G174	Laney
					<i>Note: This class will be on the Laney campus at the times and in the location listed. All Laney buildings begin with L in the schedule. Classes you are registered for will appear in the Canvas course management system on the first day of class unless published earlier by your instructor. Questions? Contact your instructor at dtsang@peralta.edu. All instructions and communications for this class will be</i>

CODE	SEC L/L HOURS	DAYS	INSTRUCTOR	ROOM	COLLEGE
					<i>sent to Peralta student email accounts. To access your student email account, go to www.peralta.edu and click on "For Students" on the left side. Then select "Student Email".</i>
23405	Lab 9:00-10:15 AM	MW	Tsang	G174	Laney
** 135	INTERMEDIATE PIANO LITERATURE II				1 UNIT
					Individualized study of level II piano literature, techniques, and theory
21278	Lab 3:00-5:50 PM	T	Tsang	G174	Laney
					<i>Note: This class will be on the Laney campus at the times and in the location listed. All Laney buildings begin with L in the schedule. Classes you are registered for will appear in the Canvas course management system on the first day of class unless published earlier by your instructor. Questions? Contact your instructor at dtsang@peralta.edu. All instructions and communications for this class will be sent to Peralta student email accounts. To access your student email account, go to www.peralta.edu and click on "For Students" on the left side. Then select "Student Email".</i>
23406	Lab 9:00-10:15 AM	MW	Tsang	G174	Laney
** 136	INTERMEDIATE PIANO LITERATURE III				1 UNIT
					Individualized study of level III piano literature, techniques, and theory
21279	Lab 3:00-5:50 PM	T	Tsang	G174	Laney
					<i>Note: This class will be on the Laney campus at the times and in the location listed. All Laney buildings begin with L in the schedule. Classes you are registered for will appear in the Canvas course management system on the first day of class unless published earlier by your instructor. Questions? Contact your instructor at dtsang@peralta.edu. All instructions and communications for this class will be sent to Peralta student email accounts. To access your student email account, go to www.peralta.edu and click on "For Students" on the left side. Then select "Student Email".</i>
23407	Lab 9:00-10:15 AM	MW	Tsang	G174	Laney
** 137	INTERMEDIATE PIANO LITERATURE IV				1 UNIT
					Individualized study of level IV piano literature, techniques, and theory
21280	Lab 3:00-5:50 PM	T	Tsang	G174	Laney
					<i>Note: This class will be on the Laney campus at the times and in the location listed. All Laney buildings begin with L in the schedule. Classes you are registered for will appear in the Canvas course management system on the first day of class unless published earlier by your instructor. Questions? Contact your instructor at dtsang@peralta.edu. All instructions and communications for this class will be sent to Peralta student email accounts. To access your student email account, go to www.peralta.edu and click on "For Students" on the left side. Then select "Student Email".</i>
23408	Lab 9:00-10:15 AM	MW	Tsang	G174	Laney
** 138	JAZZ PIANO I				1 UNIT
					Individualized study of level I jazz piano literature, techniques, and theory
21525	Lab 3:00-5:50 PM	W	Gove	G174	Laney
					<i>Note: This class will be on the Laney campus at the times and in the location listed. All Laney buildings begin with L in the schedule. Classes you are registered for will appear in the Canvas course management system on the first day of class unless published earlier by your instructor. Questions? Contact your instructor at jgove@peralta.edu. All instructions and communications for this class will be sent to Peralta student email accounts. To access your student email account, go to www.peralta.edu and click on "For Students" on the left side. Then select "Student Email".</i>
** 139	JAZZ PIANO II				1 UNIT
					Individualized study of level II jazz piano literature, techniques, and theory
21526	Lab 3:00-5:50 PM	W	Gove	G174	Laney
					<i>Note: This class will be on the Laney campus at the times and in the location listed. All Laney buildings begin with L in the schedule. Classes you are registered for will appear in the Canvas course management system on the first day of class unless published earlier by your instructor. Questions? Contact your instructor at jgove@peralta.edu. All instructions and communications for this class will be</i>

CODE	SEC L/L HOURS	DAYS	INSTRUCTOR	ROOM	COLLEGE
sent to Peralta student email accounts. To access your student email account, go to www.peralta.edu and click on "For Students" on the left side. Then select "Student Email".					
** 140	JAZZ PIANO III				1 UNIT
Individualized study of level III jazz piano literature, techniques, and theory					
21527	Lab 3:00-5:50 PM	W	Gove	G174	Laney
Note: This class will be on the Laney campus at the times and in the location listed. All Laney buildings begin with L in the schedule. Classes you are registered for will appear in the Canvas course management system on the first day of class unless published earlier by your instructor. Questions? Contact your instructor at tgove@peralta.edu . All instructions and communications for this class will be sent to Peralta student email accounts. To access your student email account, go to www.peralta.edu and click on "For Students" on the left side. Then select "Student Email".					
** 141	JAZZ PIANO IV				1 UNIT
Individualized study of level IV jazz piano literature, techniques, and theory					
21528	Lab 3:00-5:50 PM	W	Gove	G174	Laney
Note: This class will be on the Laney campus at the times and in the location listed. All Laney buildings begin with L in the schedule. Classes you are registered for will appear in the Canvas course management system on the first day of class unless published earlier by your instructor. Questions? Contact your instructor at tjgove@peralta.edu . All instructions and communications for this class will be sent to Peralta student email accounts. To access your student email account, go to www.peralta.edu and click on "For Students" on the left side. Then select "Student Email".					
** 142	INSTRUMENTAL ENSEMBLE				1 UNIT
Study of instrumental ensemble literature					
21471	Lab 6:00-9:50 PM	Th	Siu	G181	Laney
Note: This class will be on the Laney campus at the times and in the location listed. All Laney buildings begin with L in the schedule. Classes you are registered for will appear in the Canvas course management system on the first day of class unless published earlier by your instructor. Questions? Contact your instructor at vsui@peralta.edu . All instructions and communications for this class will be sent to Peralta student email accounts. To access your student email account, go to www.peralta.edu and click on "For Students" on the left side. Then select "Student Email".					
21598	Lab 1:00-4:50 PM	S	Peng	G174	Laney
Note: This class will be on the Laney campus at the times and in the location listed. All Laney buildings begin with L in the schedule. Classes you are registered for will appear in the Canvas course management system on the first day of class unless published earlier by your instructor. Questions? Contact your instructor at lpeng@peralta.edu . All instructions and communications for this class will be sent to Peralta student email accounts. To access your student email account, go to www.peralta.edu and click on "For Students" on the left side. Then select "Student Email".					
21599	Lab 6:00-9:50 PM	M	Gurke	G181	Laney
Note: This class will be on the Laney campus at the times and in the location listed. All Laney buildings begin with L in the schedule. Classes you are registered for will appear in the Canvas course management system on the first day of class unless published earlier by your instructor. Questions? Contact your instructor at cgurke@peralta.edu . All instructions and communications for this class will be sent to Peralta student email accounts. To access your student email account, go to www.peralta.edu and click on "For Students" on the left side. Then select "Student Email".					
21725	Lab 8:00-11:50 AM	S	Siu	G181	Laney
Note: This class will be on the Laney campus at the times and in the location listed. All Laney buildings begin with L in the schedule. Classes you are registered for will appear in the Canvas course management system on the first day of class unless published earlier by your instructor. Questions? Contact your instructor at vsui@peralta.edu . All instructions and communications for this class will be sent to Peralta student email accounts. To access your student email account, go to www.peralta.edu and click on "For Students" on the left side. Then select "Student Email".					
23459	Lab 3:00-5:50 PM	M	Gurke	G181	Laney

CODE	SEC L/L HOURS	DAYS	INSTRUCTOR	ROOM	COLLEGE
** 144	INTERMEDIATE JAZZ COMBOS				1 UNIT
Study and performance of Intermediate Jazz literature and arrangements					
23460	Lab 3:00-5:50 PM	M	Gurke	G181	Laney
** 145	ADVANCED JAZZ COMBOS				1 UNIT
Advanced study and performance of Jazz literature and arrangements					
23461	Lab 3:00-5:50 PM	M	Gurke	G181	Laney
** 146	ADVANCED CHORAL REPERTOIRE				1 UNIT
Advanced level study and interpretation of accompanied and unaccompanied choral literature. Conditional Enrollment					
21842	Lab 6:00-9:50 PM	T	Reager	G189	Laney
Note: This class will be on the Laney campus at the times and in the location listed. All Laney buildings begin with L in the schedule. Classes you are registered for will appear in the Canvas course management system on the first day of class unless published earlier by your instructor. Questions? Contact your instructor at jreager@peralta.edu . All instructions and communications for this class will be sent to Peralta student email accounts. To access your student email account, go to www.peralta.edu and click on "For Students" on the left side. Then select "Student Email".					
** 150	APPLIED MUSIC				1 UNIT
Individualized study of the appropriate techniques and repertoire for the specific instrument or voice being studied					
21389	Lab 6:00-8:50 PM	M	Newland Ulloa	ONLINE	Laney
Note: This class will be on the Laney campus at the times and in the location listed. All Laney buildings begin with L in the schedule. Classes you are registered for will appear in the Canvas course management system on the first day of class unless published earlier by your instructor. Questions? Contact your instructor at jnewlandulla@peralta.edu . All instructions and communications for this class will be sent to Peralta student email accounts. To access your student email account, go to www.peralta.edu and click on "For Students" on the left side. Then select "Student Email".					
21449	Lab 3:00-5:50 PM	T	Tsang	G174	Laney
Note: This class will be on the Laney campus at the times and in the location listed. All Laney buildings begin with L in the schedule. Classes you are registered for will appear in the Canvas course management system on the first day of class unless published earlier by your instructor. Questions? Contact your instructor at dtasang@peralta.edu . All instructions and communications for this class will be sent to Peralta student email accounts. To access your student email account, go to www.peralta.edu and click on "For Students" on the left side. Then select "Student Email".					
21450	Lab 9:00-11:50 AM	S	Pratt	G174	Laney
This course is 100% online and has required live online meetings at the times listed in the schedule. Directions on how to access the meetings will be included in your Canvas page and on the syllabus. Classes you are registered for will appear in Canvas on the first day of class unless published earlier by your instructor. Questions? Contact your instructor at spratt@peralta.edu . All instructions and communications for this class will be sent to Peralta student email accounts. To access your student email account, go to www.peralta.edu and click on "For Students" on the left side. Then select "Student Email".					
21529	Lab 3:00-5:50 PM	W	Gove	G174	Laney
Note: This class will be on the Laney campus at the times and in the location listed. All Laney buildings begin with L in the schedule. Classes you are registered for will appear in the Canvas course management system on the first day of class unless published earlier by your instructor. Questions? Contact your instructor at tjgove@peralta.edu . All instructions and communications for this class will be sent to Peralta student email accounts. To access your student email account, go to www.peralta.edu and click on "For Students" on the left side. Then select "Student Email".					
21722	Lab 3:00-5:50 PM	F	Simons	G181	Laney
Note: This class will be on the Laney campus at the times and in the location listed. All Laney buildings begin with L in the schedule. Classes you are registered for will appear in the Canvas course management system on the first day of class unless published earlier by your instructor. Questions? Contact your instructor					

CODE	SEC L/L HOURS	DAYS	INSTRUCTOR	ROOM	COLLEGE
at msimons@peralta.edu. All instructions and communications for this class will be sent to Peralta student email accounts. To access your student email account, go to www.peralta.edu and click on "For Students" on the left side. Then select "Student Email".					
21798	Lab 1:00-3:50 PM	S	Willis	G189	Laney
Note: This class will be on the Laney campus at the times and in the location listed. All Laney buildings begin with L in the schedule. Classes you are registered for will appear in the Canvas course management system on the first day of class unless published earlier by your instructor. Questions? Contact your instructor at lwillis@peralta.edu. All instructions and communications for this class will be sent to Peralta student email accounts. To access your student email account, go to www.peralta.edu and click on "For Students" on the left side. Then select "Student Email".					
23409	Lab 9:00-10:15 AM	M W	Tsang	G174	Laney
** 151	POP MUSIC ENSEMBLE				1 UNIT
Study and performance of commercial music and arrangements					
21576	Lab 6:00-9:50 PM	Th	Siu	G181	Laney
Note: This class will be on the Laney campus at the times and in the location listed. All Laney buildings begin with L in the schedule. Classes you are registered for will appear in the Canvas course management system on the first day of class unless published earlier by your instructor. Questions? Contact your instructor at vsiu@peralta.edu. All instructions and communications for this class will be sent to Peralta student email accounts. To access your student email account, go to www.peralta.edu and click on "For Students" on the left side. Then select "Student Email".					
225C	INTERMEDIATE CHORAL PERFORMANCE AND REPERTOIRE				1 UNIT
Intermediate level study and interpretation of accompanied and unaccompanied choral literature					
23400	Lab 6:00-9:50 PM	T	Reager	G189	Laney
226	JAZZ ORCHESTRA REPERTOIRE				1 UNIT
Performance in and management of the Jazz Orchestra for the advanced instrumental student					
21360	Lab 6:00-9:50 PM	M	Gurke	G181	Laney
Note: This class will be on the Laney campus at the times and in the location listed. All Laney buildings begin with L in the schedule. Classes you are registered for will appear in the Canvas course management system on the first day of class unless published earlier by your instructor. Questions? Contact your instructor at cgurke@peralta.edu. All instructions and communications for this class will be sent to Peralta student email accounts. To access your student email account, go to www.peralta.edu and click on "For Students" on the left side. Then select "Student Email".					
232A	CHINESE ORCHESTRA - INTRODUCTION				1 UNIT
Introduction to theory, practice, and historical background of Chinese music					
21452	Lab 1:00-4:50 PM	S	Siu	G181	Laney
Note: This class will be on the Laney campus at the times and in the location listed. All Laney buildings begin with L in the schedule. Classes you are registered for will appear in the Canvas course management system on the first day of class unless published earlier by your instructor. Questions? Contact your instructor at vsiu@peralta.edu. All instructions and communications for this class will be sent to Peralta student email accounts. To access your student email account, go to www.peralta.edu and click on "For Students" on the left side. Then select "Student Email".					
21726	Lab 8:00-11:50 AM	S	Siu	G181	Laney
Note: This class will be on the Laney campus at the times and in the location listed. All Laney buildings begin with L in the schedule. Classes you are registered for will appear in the Canvas course management system on the first day of class unless published earlier by your instructor. Questions? Contact your instructor at cgurke@peralta.edu. All instructions and communications for this class will be sent to Peralta student email accounts. To access your student email account, go to www.peralta.edu and click on "For Students" on the left side. Then select "Student Email".					
232B	CHINESE ORCHESTRA - BEGINNING				1 UNIT
Continuation of MUSIC 232A					

CODE	SEC L/L HOURS	DAYS	INSTRUCTOR	ROOM	COLLEGE
21453	Lab 1:00-4:50 PM	S	Siu	G181	Laney
Note: This class will be on the Laney campus at the times and in the location listed. All Laney buildings begin with L in the schedule. Classes you are registered for will appear in the Canvas course management system on the first day of class unless published earlier by your instructor. Questions? Contact your instructor at cgurke@peralta.edu. All instructions and communications for this class will be sent to Peralta student email accounts. To access your student email account, go to www.peralta.edu and click on "For Students" on the left side. Then select "Student Email".					
21727	Lab 8:00-11:50 AM	S	Siu	G181	Laney
Note: This class will be on the Laney campus at the times and in the location listed. All Laney buildings begin with L in the schedule. Classes you are registered for will appear in the Canvas course management system on the first day of class unless published earlier by your instructor. Questions? Contact your instructor at cgurke@peralta.edu. All instructions and communications for this class will be sent to Peralta student email accounts. To access your student email account, go to www.peralta.edu and click on "For Students" on the left side. Then select "Student Email".					
232C	CHINESE ORCHESTRA - INTERMEDIATE				1 UNIT
Continuation of MUSIC 232B					
21454	Lab 1:00-4:50 PM	S	Siu	G181	Laney
Note: This class will be on the Laney campus at the times and in the location listed. All Laney buildings begin with L in the schedule. Classes you are registered for will appear in the Canvas course management system on the first day of class unless published earlier by your instructor. Questions? Contact your instructor at cgurke@peralta.edu. All instructions and communications for this class will be sent to Peralta student email accounts. To access your student email account, go to www.peralta.edu and click on "For Students" on the left side. Then select "Student Email".					
21728	Lab 8:00-11:50 AM	S	Siu	G181	Laney
Note: This class will be on the Laney campus at the times and in the location listed. All Laney buildings begin with L in the schedule. Classes you are registered for will appear in the Canvas course management system on the first day of class unless published earlier by your instructor. Questions? Contact your instructor at cgurke@peralta.edu. All instructions and communications for this class will be sent to Peralta student email accounts. To access your student email account, go to www.peralta.edu and click on "For Students" on the left side. Then select "Student Email".					
232D	CHINESE ORCHESTRA - ADVANCED				1 UNIT
Continuation of MUSIC 232C					
21455	Lab 1:00-4:50 PM	S	Siu	G181	Laney
Note: This class will be on the Laney campus at the times and in the location listed. All Laney buildings begin with L in the schedule. Classes you are registered for will appear in the Canvas course management system on the first day of class unless published earlier by your instructor. Questions? Contact your instructor at cgurke@peralta.edu. All instructions and communications for this class will be sent to Peralta student email accounts. To access your student email account, go to www.peralta.edu and click on "For Students" on the left side. Then select "Student Email".					
21729	Lab 8:00-11:50 AM	S	Siu	G181	Laney
Note: This class will be on the Laney campus at the times and in the location listed. All Laney buildings begin with L in the schedule. Classes you are registered for will appear in the Canvas course management system on the first day of class unless published earlier by your instructor. Questions? Contact your instructor at cgurke@peralta.edu. All instructions and communications for this class will be sent to Peralta student email accounts. To access your student email account, go to www.peralta.edu and click on "For Students" on the left side. Then select "Student Email".					
233D	ADVANCED TECHNIQUE AND SOLO REPERTOIRE				1 UNIT
Continuation of MUSIC 233C					
23388	Lab 3:00-5:50 PM	F	Simons	G181	Laney
23389	Lab 6:00-8:50 PM	M	Newland Ulloa	ONLINE	Laney
23390	Lab 1:00-3:50 PM	S	Willis	G189	Laney
23391	Lab 3:00-5:50 PM	T	Tsang	G174	Laney
23392	Lab 9:00-11:50 AM	S	Pratt	G174	Laney
23393	Lab 3:00-5:50 PM	W	Gove	G174	Laney

CODE	SEC L/L HOURS	DAYS	INSTRUCTOR	ROOM	COLLEGE
23394	Lab 9:00-10:15 AM	MW	Tsang	G174	Laney
234D	ADVANCED TECHNIQUE AND ENSEMBLE REPERTOIRE				1 UNIT
	Continuation of MUSIC 234C				
23395	Lab 6:00-9:50 PM	T	Reager	G189	Laney
23396	Lab 6:00-9:50 PM	M	Gurke	G181	Laney
23397	Lab 6:00-9:50 PM	Th	Siu	G181	Laney
23398	Lab 8:00-11:50 AM	S	Siu	G181	Laney
23399	Lab 1:00-4:50 PM	S	Siu	G181	Laney
23462	Lab 3:00-5:50 PM	M	Gurke	G181	Laney
23480	Lab 1:00-4:50 PM	S	Peng	G174	Laney
502	SUPPORT FOR MUSIC THEORY				0 UNIT
	Continuing study of music theory				
22900	Lec 6:00-8:50 PM	W	Pratt	ONLINE	Laney
	This course is 100% online and has required live online meetings at the times listed in the schedule. Directions on how to access the meetings will be included in your Canvas page and on the syllabus. Classes you are registered for will appear in Canvas on the first day of class unless published earlier by your instructor. Questions? Contact your instructor at spratt@peralta.edu. All instructions and communications for this class will be sent to Peralta student email accounts. To access your student email account, go to www.peralta.edu and click on "For Students" on the left side. Then select "Student Email".				
22901	Lec 11:00-1:50 PM	M	Gurke	G181	Laney
	This course is 100% online and has required live online meetings at the times listed in the schedule. Directions on how to access the meetings will be included in your Canvas page and on the syllabus. Classes you are registered for will appear in Canvas on the first day of class unless published earlier by your instructor. Questions? Contact your instructor at vsiu@peralta.edu. All instructions and communications for this class will be sent to Peralta student email accounts. To access your student email account, go to www.peralta.edu and click on "For Students" on the left side. Then select "Student Email".				
521	SUPPORT FOR MUSIC SKILLS				0 UNIT
	Continuing Study of Music Skills				
22899	Lab 4:00-5:50 PM	TTh	Reager	ONLINE	Laney
	This course is 100% online and has required live online meetings at the times listed in the schedule. Directions on how to access the meetings will be included in your Canvas page and on the syllabus. Classes you are registered for will appear in Canvas on the first day of class unless published earlier by your instructor. Questions? Contact your instructor at jreager@peralta.edu. All instructions and communications for this class will be sent to Peralta student email accounts. To access your student email account, go to www.peralta.edu and click on "For Students" on the left side. Then select "Student Email".				

NATIVE AMERICAN STUDIES NATAM

** 35	WOMEN OF COLOR				3 UNITS
	Interdisciplinary examination of the lives of women of color in the U.S.				
21806	Lec		Christenson	ONLINE	Laney
21806	Lec 4:00-5:50 PM	W	Christenson	E211	Laney
21882	Lec		Staff	ONLINE	Laney

PHILOSOPHY PHIL

** 1	INTRODUCTION TO PHILOSOPHY				3 UNITS
	Study of selected classic examples of original works of philosophers				
21365	Lec 9:00-10:15 AM	TTh	Sabzevary	G266	Laney
	Note: This class will be on the Laney campus at the times and in the location listed. All Laney buildings begin with L in the schedule. Classes you are registered for will appear in the Canvas course management system on the first day of class unless published earlier by your instructor. Questions? Contact your instructor at asabzevary@peralta.edu. All instructions and communications for this class				

CODE	SEC L/L HOURS	DAYS	INSTRUCTOR	ROOM	COLLEGE
	will be sent to Peralta student email accounts. To access your student email account, go to www.peralta.edu and click on "For Students" on the left side. Then select "Student Email".				
** 2	SOCIAL AND POLITICAL PHILOSOPHY				3 UNITS
	Focus on classic examples of social and political philosophy in Western civilization				
21456	Lec		Sabzevary	ONLINE	Laney
	This class is a fully online course with no required on-campus or Zoom meetings. All instruction will be provided via the internet through the college learning management system Canvas. Under the days and times column, the schedule for this course reads "to be announced (TBA)" but there will NOT be any meetings announced. Classes you are registered for will appear in Canvas on the first day of class unless published earlier by your instructor. Questions? Contact your instructor at asabzevary@peralta.edu. All instructions and communications for this class will be sent to Peralta student email accounts. To access your student email account, go to www.peralta.edu and click on "For Students" on the left side. Then select "Student Email".				
21456	Lec 11:00-12:15 PM	M	Sabzevary	G266	Laney
	This class is a fully online course with no required on-campus or Zoom meetings. All instruction will be provided via the internet through the college learning management system Canvas. Under the days and times column, the schedule for this course reads "to be announced (TBA)" but there will NOT be any meetings announced. Classes you are registered for will appear in Canvas on the first day of class unless published earlier by your instructor. Questions? Contact your instructor at asabzevary@peralta.edu. All instructions and communications for this class will be sent to Peralta student email accounts. To access your student email account, go to www.peralta.edu and click on "For Students" on the left side. Then select "Student Email".				
** 4	PHILOSOPHY OF RELIGION				3 UNITS
	Philosophy of religion from both an existential and historical perspective				
23049	Lec		Tesfai	ONLINE	Laney
	This class is a fully online course with no required on-campus or Zoom meetings. All instruction will be provided via the internet through the college learning management system Canvas. Under the days and times column, the schedule for this course reads "to be announced (TBA)" but there will NOT be any meetings announced. Classes you are registered for will appear in Canvas on the first day of class unless published earlier by your instructor. Questions? Contact your instructor at stesfai@peralta.edu. All instructions and communications for this class will be sent to Peralta student email accounts. To access your student email account, go to www.peralta.edu and click on "For Students" on the left side. Then select "Student Email".				
** 6	INTRODUCTION TO THE PHILOSOPHY OF SELF AND EMOTIONS				3 UNITS
	Introduction to the nature of self and emotions				
23050	Lec		Sabzevary	ONLINE	Laney
	Note: This class is partially on campus at the times and in the location listed and partially online. All Laney buildings begin with L in the schedule. The online portion of the class will not have set meeting times. Classes you are registered for will appear in Canvas on the first day of class unless published earlier by your instructor. Questions? Contact your instructor at asabzevary@peralta.edu. All instructions and communications for this class will be sent to Peralta student email accounts. To access your student email account, go to www.peralta.edu and click on "For Students" on the left side. Then select "Student Email".				
23050	Lec 11:00-12:15 PM	W	Sabzevary	G266	Laney
	Note: This class is partially on campus at the times and in the location listed and partially online. All Laney buildings begin with L in the schedule. The online portion of the class will not have set meeting times. Classes you are registered for will appear in Canvas on the first day of class unless published earlier by your instructor. Questions? Contact your instructor at asabzevary@peralta.edu. All instructions and communications for this class will be sent to Peralta student email accounts. To access your student email account, go to www.peralta.edu and click on "For Students" on the left side. Then select "Student Email".				
** 10	LOGIC				3 UNITS
	Consideration of logical problems of language				
21366	Lec		Widhalm	ONLINE	Laney
	This class is a fully online course with no required on-campus or Zoom meetings. All instruction will be provided via the internet through the college learning				

CODE	SEC L/L HOURS	DAYS	INSTRUCTOR	ROOM	COLLEGE
management system Canvas. Under the days and times column, the schedule for this course reads "to be announced (TBA)" but there will NOT be any meetings announced. Classes you are registered for will appear in Canvas on the first day of class unless published earlier by your instructor. Questions? Contact your instructor at bwidhalm@peralta.edu. All instructions and communications for this class will be sent to Peralta student email accounts. To access your student email account, go to www.peralta.edu and click on "For Students" on the left side. Then select "Student Email".					
21840	Lec		Tesfai	ONLINE	Laney
This class is a fully online course with no required on-campus or Zoom meetings. All instruction will be provided via the internet through the college learning management system Canvas. Under the days and times column, the schedule for this course reads "to be announced (TBA)" but there will NOT be any meetings announced. Classes you are registered for will appear in Canvas on the first day of class unless published earlier by your instructor. Questions? Contact your instructor at stesfai@peralta.edu. All instructions and communications for this class will be sent to Peralta student email accounts. To access your student email account, go to www.peralta.edu and click on "For Students" on the left side. Then select "Student Email".					
** 20A		HISTORY OF ANCIENT GREEK PHILOSOPHY			3 UNITS
Chronological development of leading philosophical perspectives of Ancient Greece from the Ionians to the Scholastics					
21567	Lec		Sabzevary	ONLINE	Laney
This class is a fully online course with no required on-campus or Zoom meetings. All instruction will be provided via the internet through the college learning management system Canvas. Under the days and times column, the schedule for this course reads "to be announced (TBA)" but there will NOT be any meetings announced. Classes you are registered for will appear in Canvas on the first day of class unless published earlier by your instructor. Questions? Contact your instructor at asabzevary@peralta.edu. All instructions and communications for this class will be sent to Peralta student email accounts. To access your student email account, go to www.peralta.edu and click on "For Students" on the left side. Then select "Student Email".					

PHOTOGRAPHY

** 71

INTRODUCTION TO DIGITAL PHOTOGRAPHY I

Basic theory and practical application to digital photography

21684

Lab 12:30-1:45 PM

T

Tucker

A178

Laney

Note: This class will be on the Laney campus at the times and in the location listed. All Laney buildings begin with L in the schedule. Classes you are registered for will appear in the Canvas course management system on the first day of class unless published earlier by your instructor. Questions? Contact your instructor at jbobkoff@peralta.edu. All instructions and communications for this class will be sent to Peralta student email accounts. To access your student email account, go to www.peralta.edu and click on "For Students" on the left side. Then select "Student Email".

Lec 10:00-12:15 PM

T

Tucker

A178

Laney

21686

Lab 8:30-9:45 PM

Th

Tucker

A178

Laney

Note: This class will be on the Laney campus at the times and in the location listed. All Laney buildings begin with L in the schedule. Classes you are registered for will appear in the Canvas course management system on the first day of class unless published earlier by your instructor. Questions? Contact your instructor at mmejia@peralta.edu. All instructions and communications for this class will be sent to Peralta student email accounts. To access your student email account, go to www.peralta.edu and click on "For Students" on the left side. Then select "Student Email".

Lec 6:00-8:15 PM

Th

Tucker

A178

Laney

21971

Lab 11:30-12:45 PM

S

Bobkoff

A178

Laney

Note: This class will be on the Laney campus at the times and in the location listed. All Laney buildings begin with L in the schedule. Classes you are registered for will appear in the Canvas course management system on the first day of class unless published earlier by your instructor. Questions? Contact your instructor at jbobkoff@peralta.edu. All instructions and communications for this class will be sent to Peralta student email accounts. To access your student email account, go to www.peralta.edu and click on "For Students" on the left side. Then select "Student Email".

CODE	SEC / L / L HOURS	DAYS	INSTRUCTOR	ROOM	COLLEGE
"Student Email".					
	Lec 9:00-11:15 AM	S	Bobkoff	A178	Laney
* 74A	BEGINNING DSLR AND LIGHTING FOR PROFESSIONAL PRODUCTION I				3 UNITS
Beginning professional level DSLR and processing skills PREREQUISITE: PHOTO 71					
21709	Lab 8:30-9:45 PM	T	Staff	A178	Laney
Note: This class will be on the Laney campus at the times and in the location listed. All Laney buildings begin with L in the schedule. Classes you are registered for will appear in the Canvas course management system on the first day of class unless published earlier by your instructor. Questions? Contact your instructor at mmejia@peralta.edu / favery@peralta.edu All instructions and communications for this class will be sent to Peralta student email accounts. To access your student email account, go to www.peralta.edu and click on "For Students" on the left side. Then select "Student Email".					
	Lec 6:00-8:15 PM	T	Staff	A178	Laney
* 74B	BEGINNING DSLR AND LIGHTING FOR PROFESSIONAL PRODUCTION II				3 UNITS
Continuation of PHOTO 74A PREREQUISITE: PHOTO 71					
21711	Lab 8:30-9:45 PM	T	Staff	A178	Laney
Note: This class will be on the Laney campus at the times and in the location listed. All Laney buildings begin with L in the schedule. Classes you are registered for will appear in the Canvas course management system on the first day of class unless published earlier by your instructor. Questions? Contact your instructor at mmejia@peralta.edu / favery@peralta.edu All instructions and communications for this class will be sent to Peralta student email accounts. To access your student email account, go to www.peralta.edu and click on "For Students" on the left side. Then select "Student Email".					
	Lec 6:00-8:15 PM	T	Staff	A178	Laney
* 75A	INTERMEDIATE DSLR AND LIGHTING FOR PROFESSIONAL PRODUCTION I				3 UNITS
Intermediate professional level DSLR and post-production skills PREREQUISITES: PHOTO 71 AND 74A					
21508	Lab 8:30-9:45 PM	W	Tucker	A178	Laney
Note: This class will be on the Laney campus at the times and in the location listed. All Laney buildings begin with L in the schedule. Classes you are registered for will appear in the Canvas course management system on the first day of class unless published earlier by your instructor. Questions? Contact your instructor at mmejia@peralta.edu / favery@peralta.edu All instructions and communications for this class will be sent to Peralta student email accounts. To access your student email account, go to www.peralta.edu and click on "For Students" on the left side. Then select "Student Email".					
	Lec 6:00-8:15 PM	W	Tucker	A178	Laney
* 75B	INTERMEDIATE DSLR AND LIGHTING FOR PROFESSIONAL PRODUCTION II				3 UNITS
Continuation of PHOTO 75A PREREQUISITE: PHOTO 71					
21510	Lab 8:30-9:45 PM	W	Tucker	A178	Laney
Note: This class will be on the Laney campus at the times and in the location listed. All Laney buildings begin with L in the schedule. Classes you are registered for will appear in the Canvas course management system on the first day of class unless published earlier by your instructor. Questions? Contact your instructor at mmejia@peralta.edu / favery@peralta.edu All instructions and communications for this class will be sent to Peralta student email accounts. To access your student email account, go to www.peralta.edu and click on "For Students" on the left side. Then select "Student Email".					
	Lec 6:00-8:15 PM	W	Tucker	A178	Laney
* 76A	ADVANCED PROFESSIONAL PHOTOGRAPHY I				3 UNITS
Advanced professional level DSLR and processing skills PREREQUISITES: PHOTO 71 AND 75A					
21512	Lab 8:30-9:45 PM	W	Tucker	A178	Laney
Note: This class will be on the Laney campus at the times and in the location listed. All Laney buildings begin with L in the schedule. Classes you are registered for will appear in the Canvas course management system on the first day of class unless published earlier by your instructor. Questions? Contact your instructor at mmejia@peralta.edu / favery@peralta.edu All instructions and communications for this class will be sent to Peralta student email accounts. To access your student email account, go to www.peralta.edu and click on "For Students" on the left side. Then select "Student Email".					

* 76B	ADVANCED PROFESSIONAL PHOTOGRAPHY II	3 UNITS
	Continuation of PHOTO 76A	
	PREREQUISITE: PHOTO 71	

PHYS

Comprehensive study of major topics of physics

PREREQUISITE: MATH 3A

22086	Lab 1:30-4:20 PM	T	Staff	A274	Laney
<p><i>Note: This class will be on the Laney campus at the times and in the location listed. All Laney buildings begin with L in the schedule. Classes you are registered for will appear in the Canvas course management system on the first day of class unless published earlier by your instructor. Questions? Contact your instructor at _____@peralta.edu. All instructions and communications for this class will be sent to Peralta student email accounts. To access your student email account, go to www.peralta.edu and click on "For Students" on the left side. Then select "Student Email"</i></p>					

**** 4B GENERAL PHYSICS WITH CALCULUS 5 UNITS**
Comprehensive study of major topics of physics
PREREQUISITE: PHYS 4A AND MATH 3B

23123	Lab 9:30-12:20 PM	T	Staff	A274	Laney
<p><i>Note: This class will be on the Laney campus at the times and in the location listed. All Laney buildings begin with L in the schedule. Classes you are registered for will appear in the Canvas course management system on the first day of class unless published earlier by your instructor. Questions? Contact your instructor at _____@peralta.edu. All instructions and communications for this class will be sent to Peralta student email accounts. To access your student email account, go to www.peralta.edu and click on "For Students" on the left side. Then select "Student Email"</i></p>					

Comprehensive study of major topics of physics

PREREQUISITE: PHYS 4B AND MATH 3C

21835	Lab 9:00-11:50 AM	F	Staff	A274	Laney
<p><i>Note: This lab section for this course will be on the Laney campus at the times and in the location listed. All Laney buildings begin with L in the schedule. Classes you are registered for will appear in the Canvas course management system on the first day of class unless published earlier by your instructor. Questions? Contact your instructor at _____@peralta.edu. All instructions and communications for this class will be sent to Peralta student email accounts. To access your student email account, go to www.peralta.edu and click on "For Students" on the left side. Then select "Student Email".</i></p>					
	Lec 9:00-10:50 AM	MW	Staff	A266	Laney
<p><i>Note: This class will be on the Laney campus at the times and in the location listed. All Laney buildings begin with L in the schedule. Classes you are registered for will appear in the Canvas course management system on the first day of class unless published earlier by your instructor. Questions? Contact your instructor at _____@peralta.edu. All instructions and communications for this class will be sent to Peralta student email accounts. To access your student email account, go to www.peralta.edu and click on "For Students" on the left</i></p>					

CODE	SEC L/L HOURS	DAYS	INSTRUCTOR	ROOM	COLLEGE
side. Then select "Student Email".					
** 10	INTRODUCTION TO PHYSICS				4 UNITS
Elementary study of major topics of physics					
21901	Lec 1:00-2:50 PM	MW	Staff	A266	Laney
<i>Note: This class will be on the Laney campus at the times and in the location listed. All Laney buildings begin with L in the schedule. Classes you are registered for will appear in the Canvas course management system on the first day of class unless published earlier by your instructor. Questions? Contact your instructor at _____@peralta.edu. All instructions and communications for this class will be sent to Peralta student email accounts. To access your student email account, go to www.peralta.edu and click on "For Students" on the left side. Then select "Student Email".</i>					

POLITICAL SCIENCE**POSCI**

** 1

GOVERNMENT AND POLITICS IN THE UNITED STATES

3 UNITS

Introduction to principles and the political process of national, state, and local government

21367

Lec

Godfrey

ONLINE

Laney

This class is a fully online course with no required on-campus or Zoom meetings. All instruction will be provided via the internet through the college learning management system Canvas. Under the days and times column, the schedule for this course reads "to be announced (TBA)" but there will NOT be any meetings announced. Classes you are registered for will appear in Canvas on the first day of class unless published earlier by your instructor. Questions? Contact your instructor at sgodfrey@peralta.edu. All instructions and communications for this class will be sent to Peralta student email accounts. To access your student email account, go to www.peralta.edu and click on "For Students" on the left side. Then select "Student Email".

21368

Lec

Wilson

ONLINE

Laney

This class is a fully online course with no required on-campus or Zoom meetings. All instruction will be provided via the internet through the college learning management system Canvas. Under the days and times column, the schedule for this course reads "to be announced (TBA)" but there will NOT be any meetings announced. Classes you are registered for will appear in Canvas on the first day of class unless published earlier by your instructor. Questions? Contact your instructor at felipewilson@peralta.edu. All instructions and communications for this class will be sent to Peralta student email accounts. To access your student email account, go to www.peralta.edu and click on "For Students" on the left side. Then select "Student Email".

21369

Lec

Godfrey

ONLINE

Laney

This class is a fully online course with no required on-campus or Zoom meetings. All instruction will be provided via the internet through the college learning management system Canvas. Under the days and times column, the schedule for this course reads "to be announced (TBA)" but there will NOT be any meetings announced. Classes you are registered for will appear in Canvas on the first day of class unless published earlier by your instructor. Questions? Contact your instructor at sgodfrey@peralta.edu. All instructions and communications for this class will be sent to Peralta student email accounts. To access your student email account, go to www.peralta.edu and click on "For Students" on the left side. Then select "Student Email".

21370

Lec

Godfrey

ONLINE

Laney

This class is a fully online course with no required on-campus or Zoom meetings. All instruction will be provided via the internet through the college learning management system Canvas. Under the days and times column, the schedule for this course reads "to be announced (TBA)" but there will NOT be any meetings announced. Classes you are registered for will appear in Canvas on the first day of class unless published earlier by your instructor. Questions? Contact your instructor at sgodfrey@peralta.edu. All instructions and communications for this class will be sent to Peralta student email accounts. To access your student email account, go to www.peralta.edu and click on "For Students" on the left side. Then select "Student Email".

21913

Lec

Wilson

ONLINE

Laney

Note: This class is partially on campus at the times and in the location listed and partially online. All Laney buildings begin with L in the schedule. The online portion of the class will not have set meeting times. Classes you are registered for will appear in Canvas on the first day of class unless published earlier by your instructor. Questions? Contact your instructor at felipewilson@peralta.edu. All instructions and communications for this class will be sent to Peralta student email accounts. To access your student email account, go to www.peralta.edu and click on "For Students" on the left side. Then select "Student Email".

CODE	SEC L/L HOURS	DAYS	INSTRUCTOR	ROOM	COLLEGE
and click on "For Students" on the left side. Then select "Student Email".					
21913	Lec 11:00-12:15 PM	W	Wilson	E211	Laney
Note: This class is partially on campus at the times and in the location listed and partially online. All Laney buildings begin with L in the schedule. The online portion of the class will not have set meeting times. Classes you are registered for will appear in Canvas on the first day of class unless published earlier by your instructor. Questions? Contact your instructor at felipewilson@peralta.edu. All instructions and communications for this class will be sent to Peralta student email accounts. To access your student email account, go to www.peralta.edu and click on "For Students" on the left side. Then select "Student Email".					
21914	Lec 1:30-2:45 PM	MW	Cloward	E211	Laney
Note: This class will be on the Laney campus at the times and in the location listed. All Laney buildings begin with L in the schedule. Classes you are registered for will appear in the Canvas course management system on the first day of class unless published earlier by your instructor. Questions? Contact your instructor at jcloward@peralta.edu. All instructions and communications for this class will be sent to Peralta student email accounts. To access your student email account, go to www.peralta.edu and click on "For Students" on the left side. Then select "Student Email".					
22104	Lec 1:30-2:45 PM	TTh	Godfrey	E211	Laney
Note: This class will be on the Laney campus at the times and in the location listed. All Laney buildings begin with L in the schedule. Classes you are registered for will appear in the Canvas course management system on the first day of class unless published earlier by your instructor. Questions? Contact your instructor at sgodfrey@peralta.edu. All instructions and communications for this class will be sent to Peralta student email accounts. To access your student email account, go to www.peralta.edu and click on "For Students" on the left side. Then select "Student Email".					
23100	Lec 11:00-12:15 PM	TTh	Godfrey	E211	Laney
Note: This class will be on the Laney campus at the times and in the location listed. All Laney buildings begin with L in the schedule. Classes you are registered for will appear in the Canvas course management system on the first day of class unless published earlier by your instructor. Questions? Contact your instructor at sgodfrey@peralta.edu. All instructions and communications for this class will be sent to Peralta student email accounts. To access your student email account, go to www.peralta.edu and click on "For Students" on the left side. Then select "Student Email".					
23573	Lec 9:00-11:50 AM	S	Slater	E211	Laney
Note: This class will be on the Laney campus at the times and in the location listed. All Laney buildings begin with L in the schedule. Classes you are registered for will appear in the Canvas course management system on the first day of class unless published earlier by your instructor. Questions? Contact your instructor at asalter@peralta.edu. All instructions and communications for this class will be sent to Peralta student email accounts. To access your student email account, go to www.peralta.edu and click on "For Students" on the left side. Then select "Student Email".					
** 3	INTERNATIONAL RELATIONS			3 UNITS	
Nature of relations among nation-states					
21355	Lec		Wilson	ONLINE	Laney
This class is a fully online course with no required on-campus or Zoom meetings. All instruction will be provided via the internet through the college learning management system Canvas. Under the days and times column, the schedule for this course reads "to be announced (TBA)" but there will NOT be any meetings announced. Classes you are registered for will appear in Canvas on the first day of class unless published earlier by your instructor. Questions? Contact your instructor at felipewilson@peralta.edu. All instructions and communications for this class will be sent to Peralta student email accounts. To access your student email account, go to www.peralta.edu and click on "For Students" on the left side. Then select "Student Email".					

PSYCHOLOGY**PSYCH**

** 1A	INTRODUCTION TO GENERAL PSYCHOLOGY			3 UNITS
	Scientific principles of psychology			
21371	Lec	Pearl	ONLINE	Laney
<i>This class is a fully online course with no required on-campus or Zoom meetings. All instruction will be provided via the internet through the college learning management system Canvas. Under the days and times column, the schedule for this course reads "to be announced (TBA)" but there will NOT be any meetings announced. Classes you are registered for will appear in Canvas on the</i>				

CODE	SEC L/L HOURS	DAYS	INSTRUCTOR	ROOM	COLLEGE
at npyle@peralta.edu. All instructions and communications for this class will be sent to Peralta student email accounts. To access your student email account, go to www.peralta.edu and click on "For Students" on the left side. Then select "Student Email".					
21921	Lec 1:30-4:20 PM	T	Reynolds	F200	Laney
Note: This class will be on the Laney campus at the times and in the location listed. All Laney buildings begin with L in the schedule. Classes you are registered for will appear in the Canvas course management system on the first day of class unless published earlier by your instructor. Questions? Contact your instructor at sreynolds@peralta.edu. All instructions and communications for this class will be sent to Peralta student email accounts. To access your student email account, go to www.peralta.edu and click on "For Students" on the left side. Then select "Student Email".					
23047	Lec 6:00-8:50 PM	W	Mahabir	F205	Laney
Note: This class will be on the Laney campus at the times and in the location listed. All Laney buildings begin with L in the schedule. Classes you are registered for will appear in the Canvas course management system on the first day of class unless published earlier by your instructor. Questions? Contact your instructor at cmahabir@peralta.edu. All instructions and communications for this class will be sent to Peralta student email accounts. To access your student email account, go to www.peralta.edu and click on "For Students" on the left side. Then select "Student Email".					
** 2 SOCIAL PROBLEMS 3 UNITS					
Study of society through the application of sociological principles and critical thinking skills to the identification and analysis of selected social problems					
21916	Lec 11:00-12:15 PM	MW	Gomez Liendo		Laney
Note: This class will be on the Laney campus at the times and in the location listed. All Laney buildings begin with L in the schedule. Classes you are registered for will appear in the Canvas course management system on the first day of class unless published earlier by your instructor. Questions? Contact your instructor at MGLIENDO@peralta.edu. All instructions and communications for this class will be sent to Peralta student email accounts. To access your student email account, go to www.peralta.edu and click on "For Students" on the left side. Then select "Student Email".					
** 5 MINORITY GROUPS 3 UNITS					
Analysis of racial, religious, and ethnic minority groups					
22166	Lec		Pyle	ONLINE	Laney
This class is a fully online course with no required on-campus or Zoom meetings. All instruction will be provided via the internet through the college learning management system Canvas. Under the days and times column, the schedule for this course reads "to be announced (TBA)" but there will NOT be any meetings announced. Classes you are registered for will appear in Canvas on the first day of class unless published earlier by your instructor. Questions? Contact your instructor at npyle@peralta.edu. All instructions and communications for this class will be sent to Peralta student email accounts. To access your student email account, go to www.peralta.edu and click on "For Students" on the left side. Then select "Student Email".					
8 CRIME AND DEVIANCE 3 UNITS					
Sociological exploration of the nature, extent, and causes of crime and deviance					
22089	Lec 9:30-12:20 PM	F	Gomez Liendo	F200	Laney
Note: This class will be on the Laney campus at the times and in the location listed. All Laney buildings begin with L in the schedule. Classes you are registered for will appear in the Canvas course management system on the first day of class unless published earlier by your instructor. Questions? Contact your instructor at MGLIENDO@peralta.edu. All instructions and communications for this class will be sent to Peralta student email accounts. To access your student email account, go to www.peralta.edu and click on "For Students" on the left side. Then select "Student Email".					
** 13 SOCIOLOGY OF THE FAMILY 3 UNITS					
Social factors which contribute to marriage and family					
21917	Lec		Mahabir	ONLINE	Laney
This class is a fully online course with no required on-campus or Zoom meetings. All instruction will be provided via the internet through the college learning management system Canvas. Under the days and times column, the schedule for this course reads "to be announced (TBA)" but there will NOT be any meetings announced. Classes you are registered for will appear in Canvas on the first					

CODE	SEC L/L HOURS	DAYS	INSTRUCTOR	ROOM	COLLEGE
day of class unless published earlier by your instructor. Questions? Contact your instructor at cmahabir@peralta.edu. All instructions and communications for this class will be sent to Peralta student email accounts. To access your student email account, go to www.peralta.edu and click on "For Students" on the left side. Then select "Student Email".					

SPANISH**SPAN**

** 1A	ELEMENTARY SPANISH				5 UNITS
Development and application of language skills and cultural exploration of the Spanish speaking world					
21249	Lec		Davila-Sanchez	ONLINE	Laney
21249	Lec 10:00-11:15 AM	T Th	Davila-Sanchez	E207	Laney
21250	Lec		Davila-Sanchez	ONLINE	Laney
21250	Lec 11:30-12:45 PM	T Th	Davila-Sanchez	E207	Laney
21251	Lec		Rodriguez	ONLINE	Laney
21251	Lec 4:00-5:30 PM	M W	Rodriguez	E207	Laney
21493	Lec		Rodriguez	ONLINE	Laney
21493	Lec 6:00-7:30 PM	M W	Rodriguez	E207	Laney
21814	Lec		McMichael	ONLINE	Laney
21814	Lec 11:00-1:15 PM	S	McMichael	E207	Laney
23238	Lec		Lopez	ONLINE	Laney
This class is a fully online course with no required on-campus or Zoom meetings. All instruction will be provided via the internet through the college learning management system Canvas. Under the days and times column, the schedule for this course reads "to be announced (TBA)" but there will NOT be any meetings announced.Classes you are registered for will appear in Canvas on the first day of class unless published earlier by your instructor. Questions? Contact your instructor at slopez@peralta.edu.All instructions and communications for this class will be sent to Peralta student email accounts. To access your student email account, go to www.peralta.edu and click on "For Students" on the left side. Then select "Student Email".					
** 1B	ELEMENTARY SPANISH				5 UNITS
Continuation of Spanish 1A					
PREREQUISITE: SPAN 1A					
21813	Lec		Lopez	ONLINE	Laney
21813	Lec 6:00-7:15 PM	T Th	Lopez	ONLINE	Laney
23138	Lec		Parra	ONLINE	Laney
23138	Lec 10:00-11:30 AM	M W	Parra	E204	Laney
** 2A	INTERMEDIATE SPANISH I				5 UNITS
Conversation, analysis and composition based on selected readings from short stories and articles on culture and history of the Spanish-speaking world					
PREREQUISITE: SPAN 1B					
22009	Lec		Parra	ONLINE	Laney
22009	Lec 2:00-3:30 PM	M W	Parra		Laney
** 2B	INTERMEDIATE SPANISH II				5 UNITS
Analysis and composition based on selected readings from Spanish and Latin American literature, articles on culture and history of the Spanish-speaking world					
PREREQUISITE: SPAN 2A					
22010	Lec		Parra	ONLINE	Laney
22010	Lec 2:00-3:30 PM	M W	Parra		Laney
** 22A	SPANISH FOR BILINGUAL SPEAKERS I				5 UNITS
Elementary and intermediate Spanish for students whose native language is Spanish					
PREREQUISITE: SPAN 1B					

CODE	SEC L/L HOURS	DAYS	INSTRUCTOR	ROOM	COLLEGE
21468	Lec		Davila-Sanchez	ONLINE	Laney
21468	Lec 1:30-2:45 PM	TTh	Davila-Sanchez	E207	Laney
** 22B SPANISH FOR BILINGUAL SPEAKERS II 5 UNITS					
Continuation of SPAN 22A					
PREREQUISITE: SPAN 22A					
21469	Lec		Davila-Sanchez	ONLINE	Laney
21469	Lec 1:30-2:45 PM	TTh	Davila-Sanchez	E207	Laney
* 30A BEGINNING CONVERSATIONAL SPANISH 3 UNITS					
Introduction to conversational Spanish					
22011	Lec		McMichael	ONLINE	Laney
22011	Lec 6:00-8:00 PM	W	McMichael	E211	Laney
* 30B BEGINNING CONVERSATIONAL SPANISH 3 UNITS					
Continuation of SPAN 30A					
23139	Lec		McMichael	ONLINE	Laney
23139	Lec 6:00-8:00 PM	W	McMichael	E211	Laney

SPORTS FITNESS

** 54A CROSS FITNESS I - FUNDAMENTALS 1 UNIT					
Activity class					
21820	Lab 7:00-8:15 AM	TTh	Cheyne	C102	Laney
Recommended for the Fitness Center.					
** 54B CROSS FITNESS II - BEGINNING 1 UNIT					
Activity class					
21505	Lab		Mafi	ONLINE	Laney
21574	Lab		Haagenson	ONLINE	Laney
21821	Lab 7:00-8:15 AM	TTh	Cheyne	C102	Laney
Recommended for the Fitness Center.					
22084	Lab 12:00-12:50 PM	TTh	Beam	TRACK	Laney
Dual Enrollment - Young Adult Program Recommended for the Fitness Center.					
** 54C CROSS FITNESS III - INTERMEDIATE 1 UNIT					
Activity class					
21822	Lab 7:00-8:15 AM	TTh	Cheyne	C102	Laney
Recommended for the Fitness Center.					
22091	Lab 6:00-8:50 PM	T	Townsend	-OFF SITE	Laney
Juvenile Hall					
22180	Lab 12:00-12:50 PM	TTh	Beam	TRACK	Laney
Dual Enrollment - Young Adult Program					
** 54D CROSS FITNESS IV - EXPERIENCED 1 UNIT					
Activity class					
21506	Lab		Mafi	ONLINE	Laney
21575	Lab		Haagenson	ONLINE	Laney
21823	Lab 7:00-8:15 AM	TTh	Cheyne	C102	Laney
Recommended for the Fitness Center.					
22181	Lab 12:00-12:50 PM	TTh	Beam	TRACK	Laney
Dual Enrollment - Young Adult Program					
** 59A STRENGTH TRAINING FOR SPORTS I - FUNDAMENTALS 0.5 UNIT					
Activity class					
21824	Lab 6:00-6:50 AM	MW	Cheyne	C102	Laney
Recommended for the Fitness Center.					
22109	Lab 1:00-1:50 PM	TTh	Zapata	FIELD	Laney

CODE	SEC L/L HOURS	DAYS	INSTRUCTOR	ROOM	COLLEGE
01/02/2025 - 05/02/2025					
** 59B STRENGTH TRAINING FOR SPORTS II - 0.5 UNIT BEGINNING					
Activity class					
21312	Lab 1:00-1:50 PM	MW	Haagenson	FH126	Laney
21313	Lab		Ramos	ONLINE	Laney
21825	Lab 6:00-6:50 AM	MW	Cheyne	C102	Laney
Recommended for the Fitness Center.					
22110	Lab 1:00-1:50 PM	TTh	Zapata	FIELD	Laney
01/02/2025 - 05/02/2025					
** 59C STRENGTH TRAINING FOR SPORTS III - INTERMEDIATE 0.5 UNIT					
Activity class					
21826	Lab 6:00-6:50 AM	MW	Cheyne	C102	Laney
Recommended for the Fitness Center.					
22111	Lab 1:00-1:50 PM	TTh	Zapata	FIELD	Laney
01/02/2025 - 05/02/2025					
** 59D STRENGTH TRAINING FOR SPORTS IV - COMPETITION 0.5 UNIT					
Activity class					
21517	Lab 1:00-1:50 PM	MW	Haagenson	FH126	Laney
21518	Lab		Ramos	ONLINE	Laney
21827	Lab 6:00-6:50 AM	MW	Cheyne	C102	Laney
Recommended for the Fitness Center.					
22112	Lab 1:00-1:50 PM	TTh	Zapata	FIELD	Laney
01/02/2025 - 05/02/2025					
** 67A SPORTS TRAINING I-FUNDAMENTALS 0.5 UNIT					
Activity class					
21319	Lab 1:30-2:20 PM	TTh	Linares	FH126	Laney
21357	Lab 2:30-3:20 PM	TTh	Linares	FH126	Laney
21807	Lab 12:00-12:50 PM	MW	Zapata	FH126	Laney
21828	Lab 6:00-7:15 AM	MW	Cheyne	C102	Laney
Recommended for Fitness Center.					
** 67B SPORTS TRAINING II - BEGINNING 0.5 UNIT					
Activity class					
21808	Lab 12:00-12:50 PM	MW	Zapata	FH126	Laney
21829	Lab 6:00-7:15 AM	MW	Cheyne	C102	Laney
Recommended for Fitness Center.					
** 67C SPORTS TRAINING III - INTERMEDIATE 0.5 UNIT					
Activity class					
21320	Lab 1:30-2:20 PM	TTh	Linares	FH126	Laney
21321	Lab 2:30-3:20 PM	TTh	Linares	FH126	Laney
21809	Lab 12:00-12:50 PM	MW	Zapata	FH126	Laney
21830	Lab 6:00-7:15 AM	MW	Cheyne	C102	Laney
Recommended for Fitness Center.					
** 67D SPORT TRAINING IV - EXPERIENCED 0.5 UNIT					
Activity class					
21810	Lab 12:00-12:50 PM	MW	Zapata	FH126	Laney
21831	Lab 6:00-7:15 AM	MW	Cheyne	C102	Laney
Recommended for Fitness Center.					
** 86B FLAG FOOTBALL II - BEGINNING 1 UNIT					
Activity class					

CODE	SEC L/L HOURS	DAYS	INSTRUCTOR	ROOM	COLLEGE
21351	Lab		Linares	ONLINE	Laney
21604	Lab 4:00-5:35 PM	MW	Haagenson	FIELD	Laney
02/03/2025 - 05/14/2025					
** 86D	FLAG FOOTBALL IV - ADVANCED				1 UNIT
	Activity class				
21352	Lab		Linares	ONLINE	Laney
21605	Lab 4:00-5:35 PM	MW	Haagenson	FIELD	Laney
02/03/2025 - 05/14/2025					

THEATRE ARTS**** 11 PRINCIPLES & THEORY OF IMPROVISATION 3 UNITS**

Introduction to the principles and theory of improvisation

21941	Lab 12:00-1:15 PM	MW	Torres	THSTAGE	Laney
Note: This class will be on the Laney campus at the times and in the location listed. All Laney buildings begin with L in the schedule. Classes you are registered for will appear in the Canvas course management system on the first day of class unless published earlier by your instructor. Questions? Contact your instructor at _____@peralta.edu. All instructions and communications for this class will be sent to Peralta student email accounts. To access your student email account, go to www.peralta.edu and click on "For Students" on the left side. Then select "Student Email".					

Lec 11:00-11:50 AM MW Torres THSTAGE Laney

**** 21 ACTING I 3 UNITS**

Application basic acting theory to performance and develops the skills of interpretation of drama through acting

21253	Lab 2:00-3:15 PM	TTh	Torres	THSTAGE	Laney
Note: This class will be on the Laney campus at the times and in the location listed. All Laney buildings begin with L in the schedule. Classes you are registered for will appear in the Canvas course management system on the first day of class unless published earlier by your instructor. Questions? Contact your instructor at _____@peralta.edu. All instructions and communications for this class will be sent to Peralta student email accounts. To access your student email account, go to www.peralta.edu and click on "For Students" on the left side. Then select "Student Email".					

Lec 1:00-1:50 PM TTh Torres THSTAGE Laney

**** 22 ACTING II 3 UNITS**

Continuation of Acting I

PREREQUISITE: THART 21

21256	Lab 2:00-3:15 PM	TTh	Torres	THSTAGE	Laney
Note: This class will be on the Laney campus at the times and in the location listed. All Laney buildings begin with L in the schedule. Classes you are registered for will appear in the Canvas course management system on the first day of class unless published earlier by your instructor. Questions? Contact your instructor at mtorres@peralta.edu. All instructions and communications for this class will be sent to Peralta student email accounts. To access your student email account, go to www.peralta.edu and click on "For Students" on the left side. Then select "Student Email".					

Lec 1:00-1:50 PM TTh Torres THSTAGE Laney

**** 31 REHEARSAL AND PRODUCTION I 3 UNITS**

Theatrical production and performance

21254	Lab 3:30-5:20 PM	TWThF	Torres	THSTAGE	Laney
02/04/2025 - 05/24/2025 Note: This class will be on the Laney campus at the times and in the location listed. All Laney buildings begin with L in the schedule. Classes you are registered for will appear in the Canvas course management system on the first day of class unless published earlier by your instructor. Questions? Contact your instructor at _____@peralta.edu. All instructions and communications for this class will be sent to Peralta student email accounts. To access your student email account, go to www.peralta.edu and click on "For Students" on the left side. Then select "Student Email".					

21254	Lab 5:30-7:45 PM	TWThF	Torres	THSTAGE	Laney
-------	------------------	-------	--------	---------	-------

CODE	SEC L/L HOURS	DAYS	INSTRUCTOR	ROOM	COLLEGE
02/04/2025 - 05/24/2025 Note: This class will be on the Laney campus at the times and in the location listed. All Laney buildings begin with L in the schedule. Classes you are registered for will appear in the Canvas course management system on the first day of class unless published earlier by your instructor. Questions? Contact your instructor at _____@peralta.edu. All instructions and communications for this class will be sent to Peralta student email accounts. To access your student email account, go to www.peralta.edu and click on "For Students" on the left side. Then select "Student Email".					
** 32	REHEARSAL AND PRODUCTION II				3 UNITS
Continuation of THART 31					
PREREQUISITE: THART 31					
21310	Lab 3:30-5:20 PM	TWThF	Torres	THSTAGE	Laney
02/04/2025 - 05/24/2025 Note: This class will be on the Laney campus at the times and in the location listed. All Laney buildings begin with L in the schedule. Classes you are registered for will appear in the Canvas course management system on the first day of class unless published earlier by your instructor. Questions? Contact your instructor at _____@peralta.edu. All instructions and communications for this class will be sent to Peralta student email accounts. To access your student email account, go to www.peralta.edu and click on "For Students" on the left side. Then select "Student Email".					
21310	Lab 5:30-7:45 PM	TWThF	Torres	THSTAGE	Laney
02/04/2025 - 05/24/2025 Note: This class will be on the Laney campus at the times and in the location listed. All Laney buildings begin with L in the schedule. Classes you are registered for will appear in the Canvas course management system on the first day of class unless published earlier by your instructor. Questions? Contact your instructor at _____@peralta.edu. All instructions and communications for this class will be sent to Peralta student email accounts. To access your student email account, go to www.peralta.edu and click on "For Students" on the left side. Then select "Student Email".					
** 33	REHEARSAL AND PRODUCTION III				3 UNITS
Continuation of THART 32					
PREREQUISITE: THART 32					
21334	Lab 3:30-5:20 PM	TWThF	Torres	THSTAGE	Laney
02/04/2025 - 05/24/2025 Note: This class will be on the Laney campus at the times and in the location listed. All Laney buildings begin with L in the schedule. Classes you are registered for will appear in the Canvas course management system on the first day of class unless published earlier by your instructor. Questions? Contact your instructor at _____@peralta.edu. All instructions and communications for this class will be sent to Peralta student email accounts. To access your student email account, go to www.peralta.edu and click on "For Students" on the left side. Then select "Student Email".					
21334	Lab 5:30-7:45 PM	TWThF	Torres	THSTAGE	Laney
02/04/2025 - 05/24/2025 Note: This class will be on the Laney campus at the times and in the location listed. All Laney buildings begin with L in the schedule. Classes you are registered for will appear in the Canvas course management system on the first day of class unless published earlier by your instructor. Questions? Contact your instructor at _____@peralta.edu. All instructions and communications for this class will be sent to Peralta student email accounts. To access your student email account, go to www.peralta.edu and click on "For Students" on the left side. Then select "Student Email".					
** 34	REHEARSAL AND PRODUCTION IV				3 UNITS
Continuation of THART 34					
PREREQUISITE: THART 33					
21335	Lab 3:30-5:20 PM	TWThF	Torres	THSTAGE	Laney
02/04/2025 - 05/24/2025 Note: This class will be on the Laney campus at the times and in the location listed. All Laney buildings begin with L in the schedule. Classes you are registered for will appear in the Canvas course management system on the first day of class unless published earlier by your instructor. Questions? Contact your instructor at _____@peralta.edu. All instructions and communications for this class will be sent to Peralta student email accounts. To access your student email account, go to www.peralta.edu and click on "For Students" on the left side. Then select "Student Email".					
21335	Lab 5:30-7:45 PM	TWThF	Torres	THSTAGE	Laney
02/04/2025 - 05/24/2025 Note: This class will be on the Laney campus at the times and in the location listed. All Laney buildings begin with L in the schedule. Classes you are registered for will appear in the Canvas course management system on the first day of class unless published earlier by your instructor. Questions? Contact your instructor at _____@peralta.edu. All instructions and communications for this class will be sent to Peralta student email accounts. To access your student email account, go to www.peralta.edu and click on "For Students" on the left side. Then select "Student Email".					

CODE	SEC L/L HOURS	DAYS	INSTRUCTOR	ROOM	COLLEGE
------	---------------	------	------------	------	---------

Students" on the left side. Then select "Student Email".

WELDING**WELD**

203A	BEGINNING GAS TUNGSTEN ARC WELDING (TIG)	3 UNITS
	Introduction to Gas Tungsten Arc Welding GTAW (TIG)	
21539	Lab 7:00-8:50 PM	T Th Hashimoto F150 Laney
	Lec 6:00-6:50 PM	T Th Hashimoto F160 Laney
21541	Lab 3:00-4:50 PM	T Th Hashimoto F150 Laney
	Lec 2:00-2:50 PM	T Th Hashimoto F204 Laney
203B	INTERMEDIATE GAS TUNGSTEN ARC WELDING (TIG)	3 UNITS
	Continuation of WELD 203B	
21543	Lab 7:00-8:50 PM	T Th Hashimoto F150 Laney
	Lec 6:00-6:50 PM	T Th Hashimoto F160 Laney
21545	Lab 3:00-4:50 PM	T Th Hashimoto F150 Laney
	Lec 2:00-2:50 PM	T Th Hashimoto F204 Laney
203C	ADVANCED GAS TUNGSTEN ARC WELDING (TIG)	3 UNITS
	Continuation of WELD 203B	
	PREREQUISITE: WELD 203B OR INSTRUCTOR'S APPROVAL	
21547	Lab 7:00-8:50 PM	T Th Hashimoto F150 Laney
	Lec 6:00-6:50 PM	T Th Hashimoto F160 Laney
21549	Lab 3:00-4:50 PM	T Th Hashimoto F150 Laney
	Lec 2:00-2:50 PM	T Th Hashimoto F204 Laney
203D	CERTIFICATION GAS TUNGSTEN ARC WELDING (TIG)	3 UNITS
	Gas Tungsten Arc Welding (GTAW)	
21551	Lab 7:00-8:50 PM	T Th Hashimoto F150 Laney
	Lec 6:00-6:50 PM	T Th Hashimoto F160 Laney
21553	Lab 3:00-4:50 PM	T Th Hashimoto F150 Laney
	Lec 2:00-2:50 PM	T Th Hashimoto F204 Laney
204A	WIRE FEED WELDING I (GMAW/MIG)	3 UNITS
	Wire Feed Welding I	
21555	Lab 3:00-5:35 PM	T Th Valencia F150 Laney
	Lec 2:00-2:50 PM	M W Valencia F160 Laney
21634	Lab 7:00-8:50 PM	M W Billings F150 Laney
	Lec 6:00-6:50 PM	M W Billings F160 Laney
204B	WIRE FEED WELDING II (FCAW)	3 UNITS
	Wire Feed Welding II	
	PR: WELD 204A	
21557	Lab 3:00-5:35 PM	T Th Valencia F150 Laney
	Lec 2:00-2:50 PM	M W Valencia F160 Laney
21636	Lab 7:00-8:50 PM	M W Billings F150 Laney
	Lec 6:00-6:50 PM	M W Billings F160 Laney
204C	WIRE FEED WELDING III (ADV)	3 UNITS
	Wire Feed Welding III	
	PREREQUISITE(S): WELD 204B OR INSTRUCTOR'S APPROVAL	
23468	Lab 3:00-5:35 PM	T Th Valencia F150 Laney
	Lec 2:00-2:50 PM	M W Valencia F160 Laney
23470	Lab 7:00-8:50 PM	M W Billings F150 Laney

CODE	SEC L/L HOURS	DAYS	INSTRUCTOR	ROOM	COLLEGE
------	---------------	------	------------	------	---------

	Lec 6:00-6:50 PM	M W	Billings	F160	Laney
205	INTRODUCTION TO WELDING				3 UNITS
	Introduction to welding				
21268	Lab 3:00-4:50 PM	T Th	Valencia	F150	Laney
	Lec 2:00-2:50 PM	T Th	Valencia		Laney
21270	Lab 7:00-8:50 PM	T Th	Hashimoto	F150	Laney
	Lec 6:00-6:50 PM	T Th	Hashimoto	F202	Laney
211A	SHIELDED METAL ARC WELDING I (SMAW)				3 UNITS
	Shielded Metal Arc Welding I (SMAW) (AKA				
21559	Lab 3:00-5:35 PM	T Th	Valencia	F150	Laney
	Lec 2:00-2:50 PM	M W	Valencia	F160	Laney
211B	SHIELDED METAL ARC WELDING II (INTERMEDIATE)				3 UNITS
	Shielded Metal Arc Welding II (SMAW) (AKA "Stick", "Arc")				
	PREREQUISITE: WELD 211A				
21561	Lab 3:00-5:35 PM	T Th	Valencia	F150	Laney
	Lec 2:00-2:50 PM	M W	Valencia	F160	Laney
211C	SHIELDED METAL ARC WELDING III, (OPEN ROOT)				3 UNITS
	Shielded Metal Arc Welding III (Stick)				
	PREREQUISITE: WELD 211B OR INSTRUCTOR'S APPROVAL				
21563	Lab 3:00-5:35 PM	T Th	Valencia	F150	Laney
	Lec 2:00-2:50 PM	M W	Valencia	F160	Laney
211D	SHIELDED METAL ARC WELDING (CERTIFICATION)				3 UNITS
	Shielded Metal Arc Welding (SMAW) Certification				
21789	Lab 3:00-5:35 PM	T Th	Valencia	F150	Laney
	Lec 2:00-2:50 PM	M W	Valencia	F160	Laney
215A	WELDING PROCESSES FOR ECT TECHNICIANS: ARC WELDING				1 UNIT
	Survey of various welding processes (SMAW, GTAW, GMAW)				
	PREREQUISITE: ECT 13				
22098	Lab 6:45-8:35 AM	F	Billings	F150	Laney
	01/24/2025 - 04/18/2025				
	Lec 5:45-6:35 PM	F	Billings	F160	Laney
	01/24/2025 - 04/18/2025				
215B	BRAZING AND SOLDERING FOR ECT TECHNICIANS				0.5 UNIT
	Basic principles and skills for Oxygen Acetylene Welding				
	PREREQUISITE: WELD 205 OR 215B				
22100	Lab 6:35-9:25 PM	MTWThF	Billings	F150	Laney
	04/25/2025 - 05/23/2025				
	Lec 5:45-6:35 PM	TWThF	Billings	F150	Laney
	04/25/2025 - 05/23/2025				

WOOD TECHNOLOGY**WDTEC**

* 10	WOOD TECHNOLOGY I	3 UNITS
	Introduction to the technology of woodworking trades	
	COREQUISITE: WDTEC 10L & PR OR CO WDTEC 11	
21257	Lec 8:00-8:50 AM	TWTh Franklin G150 Laney
	Note: This class will be on the Laney campus at the times and in the location	

CODE	SEC L/L HOURS	DAYS	INSTRUCTOR	ROOM	COLLEGE
<p>listed. All Laney buildings begin with L in the schedule. Classes you are registered for will appear in the Canvas course management system on the first day of class unless published earlier by your instructor. Questions? Contact your instructor at mfranklin@peralta.edu. All instructions and communications for this class will be sent to Peralta student email accounts. To access your student email account, go to www.peralta.edu and click on "For Students" on the left side. Then select "Student Email".</p>					
* 10L	WOOD TECHNOLOGY LABORATORY I 4 UNITS				
	Lab component of WDTEC 10				
	COREQUISITE(S): WDTEC 10 AND WDTEC 11				
21258	Lab 9:00-12:50 PM	TWTh	Franklin	G150	Laney
	<p>Note: This class will be on the Laney campus at the times and in the location listed. All Laney buildings begin with L in the schedule. Classes you are registered for will appear in the Canvas course management system on the first day of class unless published earlier by your instructor. Questions? Contact your instructor at mfranklin@peralta.edu. All instructions and communications for this class will be sent to Peralta student email accounts. To access your student email account, go to www.peralta.edu and click on "For Students" on the left side. Then select "Student Email".</p>				
* 11	FURNITURE CABINET LAYOUT I 2 UNITS				
	Drafting, layout, and detailing for the woodworking trades				
	COREQUISITE(S): WDTEC 10 AND 10L				
21260	Lab 9:00-11:50 AM	M	DelToroSolis	G270	Laney
	<p>Note: This class will be on the Laney campus at the times and in the location listed. All Laney buildings begin with L in the schedule. Classes you are registered for will appear in the Canvas course management system on the first day of class unless published earlier by your instructor. Questions? Contact your instructor at rdeltorosolis@peralta.edu. All instructions and communications for this class will be sent to Peralta student email accounts. To access your student email account, go to www.peralta.edu and click on "For Students" on the left side. Then select "Student Email".</p>				
	Lec 8:00-8:50 AM	M	DelToroSolis	G270	Laney
* 20	WOOD TECHNOLOGY II 3 UNITS				
	Continuation of WDTEC 010				
	PREREQUISITES: WDTEC 10, 10L AND 11 AND COREQUISITES: WDTEC 20L AND 21				
21348	Lec 1:00-1:50 PM	TWTh	Franklin	G150	Laney
	<p>Note: This class will be on the Laney campus at the times and in the location listed. All Laney buildings begin with L in the schedule. Classes you are registered for will appear in the Canvas course management system on the first day of class unless published earlier by your instructor. Questions? Contact your instructor at mfranklin@peralta.edu. All instructions and communications for this class will be sent to Peralta student email accounts. To access your student email account, go to www.peralta.edu and click on "For Students" on the left side. Then select "Student Email".</p>				
* 20L	WOOD TECHNOLOGY LABORATORY II 4 UNITS				
	Laboratory component of WDTEC 20				
	PREREQUISITES: WDTEC 10, 10L, 11 AND COREQUISITES: WDTEC 20, 21				
21390	Lab 2:00-5:50 PM	TWTh	Staff	G150	Laney
	<p>Note: This class will be on the Laney campus at the times and in the location listed. All Laney buildings begin with L in the schedule. Classes you are registered for will appear in the Canvas course management system on the first day of class unless published earlier by your instructor. Questions? Contact your instructor at mfranklin@peralta.edu. All instructions and communications for this class will be sent to Peralta student email accounts. To access your student email account, go to www.peralta.edu and click on "For Students" on the left side. Then select "Student Email".</p>				
* 21	FURNITURE CABINET LAYOUT II 2 UNITS				
	Continuation of WDTEC 11				
	PREREQUISITES: WDTEC 10, 10L AND 11 AND COREQUISITES: WDTEC 20 WDTEC 20L				
21262	Lab 9:00-11:50 AM	M	DelToroSolis	G270	Laney
	<p>Note: This class will be on the Laney campus at the times and in the location listed. All Laney buildings begin with L in the schedule. Classes you are registered for will appear in the Canvas course management system on the first day of class unless published earlier by your instructor. Questions? Contact your instructor at rdeltorosolis@peralta.edu. All instructions and communications for this class</p>				

CODE	SEC L/L HOURS	DAYS	INSTRUCTOR	ROOM	COLLEGE
<p>will be sent to Peralta student email accounts. To access your student email account, go to www.peralta.edu and click on "For Students" on the left side. Then select "Student Email".</p>					
	Lec 8:00-8:50 AM	M	DelToroSolis	G270	Laney
* 30	CAD/CAM TECHNIQUES IN THE CABINET-MAKING INDUSTRY 4 UNITS				
	Fundamentals of computer-assisted design (CAD), computer-assisted machining (CAM), fabrication techniques, and methodology				
	PREREQUISITE(S): WDTEC 20 AND WDTEC 20L AND WDTEC 21				
21867	Lab 6:15-9:50 PM	TTh	Orozco	G153	Laney
	<p>Note: This class will be on the Laney campus at the times and in the location listed. All Laney buildings begin with L in the schedule. Classes you are registered for will appear in the Canvas course management system on the first day of class unless published earlier by your instructor. Questions? Contact your instructor at rdeltorosolis@peralta.edu. All instructions and communications for this class will be sent to Peralta student email accounts. To access your student email account, go to www.peralta.edu and click on "For Students" on the left side. Then select "Student Email".</p>				
	Lec 5:00-6:05 PM	TTh	DelToroSolis	G153	Laney
* 40	ADVANCED CAD/CAM TECHNIQUES IN THE CABINET-MAKING INDUSTRY 4 UNITS				
	Advanced principles of computer-assisted design (CAD), computer-assisted machining (CAM), fabrication techniques, and methodology				
21869	Lab 6:15-9:50 PM	TTh	Orozco	G153	Laney
	<p>Note: This class will be on the Laney campus at the times and in the location listed. All Laney buildings begin with L in the schedule. Classes you are registered for will appear in the Canvas course management system on the first day of class unless published earlier by your instructor. Questions? Contact your instructor at rdeltorosolis@peralta.edu. All instructions and communications for this class will be sent to Peralta student email accounts. To access your student email account, go to www.peralta.edu and click on "For Students" on the left side. Then select "Student Email".</p>				
	Lec 5:00-6:05 PM	TTh	DelToroSolis	G153	Laney
200	SPECIAL PROJECTS LABORATORY 1 - 2 UNIT				
	Open laboratory				
21392	Lab 10:00-12:50 PM	TTh	Franklin	G150	Laney
	<p>Note: This class will be on the Laney campus at the times and in the location listed. All Laney buildings begin with L in the schedule. Classes you are registered for will appear in the Canvas course management system on the first day of class unless published earlier by your instructor. Questions? Contact your instructor at mfranklin@peralta.edu. All instructions and communications for this class will be sent to Peralta student email accounts. To access your student email account, go to www.peralta.edu and click on "For Students" on the left side. Then select "Student Email".</p>				
21532	Lab 2:00-4:50 PM	S	VanArsdale	G160	Laney
	<p>Note: This class will be on the Laney campus at the times and in the location listed. All Laney buildings begin with L in the schedule. Classes you are registered for will appear in the Canvas course management system on the first day of class unless published earlier by your instructor. Questions? Contact your instructor at jvanarsdale@peralta.edu. All instructions and communications for this class will be sent to Peralta student email accounts. To access your student email account, go to www.peralta.edu and click on "For Students" on the left side. Then select "Student Email".</p>				
21739	Lab 1:30-4:45 PM	TTh	DelToroSolis	G150	Laney
	<p>Note: This class will be on the Laney campus at the times and in the location listed. All Laney buildings begin with L in the schedule. Classes you are registered for will appear in the Canvas course management system on the first day of class unless published earlier by your instructor. Questions? Contact your instructor at rdeltorosolis@peralta.edu. All instructions and communications for this class will be sent to Peralta student email accounts. To access your student email account, go to www.peralta.edu and click on "For Students" on the left side. Then select "Student Email".</p>				
21870	Lab 6:15-9:50 PM	TTh	Orozco	G153	Laney
	<p>Note: This class will be on the Laney campus at the times and in the location listed. All Laney buildings begin with L in the schedule. Classes you are registered</p>				

CODE	SEC L/L HOURS	DAYS	INSTRUCTOR	ROOM	COLLEGE
------	---------------	------	------------	------	---------

for will appear in the Canvas course management system on the first day of class unless published earlier by your instructor. Questions? Contact your instructor at rdeltorolis@peralta.edu. All instructions and communications for this class will be sent to Peralta student email accounts. To access your student email account, go to www.peralta.edu and click on "For Students" on the left side. Then select "Student Email".

210A TRADITIONAL JAPANESE HAND TOOLS AND JOINERY I 2 UNITS

Instruction and practice in the selection, sharpening, conditioning, and use of high-quality traditional wood-working hand tools

21264	Lab 9:00-11:50 AM	S	Forster	G150	Laney
-------	-------------------	---	---------	------	-------

Note: This class will be on the Laney campus at the times and in the location listed. All Laney buildings begin with L in the schedule. Classes you are registered for will appear in the Canvas course management system on the first day of class unless published earlier by your instructor. Questions? Contact your instructor at jforster@peralta.edu. All instructions and communications for this class will be sent to Peralta student email accounts. To access your student email account, go to www.peralta.edu and click on "For Students" on the left side. Then select "Student Email".

	Lec 8:00-8:50 AM	S	Forster	G150	Laney
--	------------------	---	---------	------	-------

21876	Lab 9:00-11:50 AM	S	VanArsdale	G160	Laney
-------	-------------------	---	------------	------	-------

Note: This class will be on the Laney campus at the times and in the location listed. All Laney buildings begin with L in the schedule. Classes you are registered for will appear in the Canvas course management system on the first day of class unless published earlier by your instructor. Questions? Contact your instructor at rdeltorolis@peralta.edu. All instructions and communications for this class will be sent to Peralta student email accounts. To access your student email account, go to www.peralta.edu and click on "For Students" on the left side. Then select "Student Email".

	Lec 8:00-8:50 AM	S	VanArsdale	G160	Laney
--	------------------	---	------------	------	-------

22178	Lab 2:15-5:20 PM	S	Forster	G160	Laney
-------	------------------	---	---------	------	-------

02/08/2025 - 05/24/2025

	Lec 1:00-2:05 PM	S	Forster	G161	Laney
--	------------------	---	---------	------	-------

02/08/2025 - 05/24/2025

210B TRADITIONAL JAPANESE HAND TOOLS AND JOINERY II 2 UNITS

Continuation of WDTEC 210A

21266	Lab 2:00-4:50 PM	S	VanArsdale	G160	Laney
-------	------------------	---	------------	------	-------

Note: This class will be on the Laney campus at the times and in the location listed. All Laney buildings begin with L in the schedule. Classes you are registered for will appear in the Canvas course management system on the first day of class unless published earlier by your instructor. Questions? Contact your instructor at rdeltorolis@peralta.edu. All instructions and communications for this class will be sent to Peralta student email accounts. To access your student email account, go to www.peralta.edu and click on "For Students" on the left side. Then select "Student Email".

	Lec 1:00-1:50 PM	S	VanArsdale	G160	Laney
--	------------------	---	------------	------	-------

210C TRADITIONAL JAPANESE HAND TOOLS AND JOINERY III 2 UNITS

Continuation of WDTEC 210B

21307	Lab 2:00-4:50 PM	S	VanArsdale	G160	Laney
-------	------------------	---	------------	------	-------

Note: This class will be on the Laney campus at the times and in the location listed. All Laney buildings begin with L in the schedule. Classes you are registered for will appear in the Canvas course management system on the first day of class unless published earlier by your instructor. Questions? Contact your instructor at rdeltorolis@peralta.edu. All instructions and communications for this class will be sent to Peralta student email accounts. To access your student email account, go to www.peralta.edu and click on "For Students" on the left side. Then select "Student Email".

	Lec 1:00-1:50 PM	S	VanArsdale	G160	Laney
--	------------------	---	------------	------	-------

210D SMALL YARD AND GARDEN STRUCTURES 2 UNITS

Fundamentals of design and construction of small structures for the yard and garden

21309	Lab 2:00-4:50 PM	S	VanArsdale	G160	Laney
-------	------------------	---	------------	------	-------

CODE	SEC L/L HOURS	DAYS	INSTRUCTOR	ROOM	COLLEGE
------	---------------	------	------------	------	---------

Note: This class will be on the Laney campus at the times and in the location listed. All Laney buildings begin with L in the schedule. Classes you are registered for will appear in the Canvas course management system on the first day of class unless published earlier by your instructor. Questions? Contact your instructor at rdeltorolis@peralta.edu. All instructions and communications for this class will be sent to Peralta student email accounts. To access your student email account, go to www.peralta.edu and click on "For Students" on the left side. Then select "Student Email".

Lec 1:00-1:50 PM	S	VanArsdale	G160	Laney
------------------	---	------------	------	-------

Office of International Education

WWW.PERALTA.EDU/INTERNATIONAL • INTERNATIONAL@PERALTA.EDU



OUR SERVICES

Academic/Personal Counseling
Activities/Trips
Advising
Assistance with Department of Motor Vehicles (DMV)
Assistance with Social Security
Assistance with Tuition Issues
F-1 Student Workshops
Immigration Advising
International Student Admissions
International Student Graduation
New Student Orientation & Welcome Day
Housing Resources
Health, Medical and Safety Issues
Employment Resources and Services
International Student Clubs

OUR OFFICE

Oakland Office

333 East 8th Street, Oakland, CA 94606
510-466-7380
international@peralta.edu

STEPS TO APPLY

1. Create OpenCCC Account & Obtain a Peralta Student ID

- Select your home campus:
[Berkeley City College](#) | [College of Alameda](#) | [Laney College](#) | [Merritt Colleges](#).
- Create an OpenCCC Account
 - Sign into OpenCCC, select Start an Application and follow the steps to complete an OpenCCC International Application.
- Under current visa type, unless you have an F-1 visa, select "OTHER or NONE" and check the "no visa yet" box.
- Step by Step: [Video Tutorial \(YouTube\)](#)

2. Access your Peralta Microsoft Office 365 Accounts

- iii. Locate your [Peralta email](#) address and password sent to your personal email.
- iv. Reset/Update your Password.
- v. Go to Step 3

Step by Step: [How to log into your Peralta Email Instructions \(pdf\)](#)

3. Submit a Peralta International Student Application

- iv. [Login to the International Student Portal](#) by selecting the **Login** link
- v. *It may take one business day to access your International Student Portal. The login is your Peralta student email and password.*
- vi. Once logged in, select an application: Overseas (for new students outside the U.S.) or Transfer (for students in the U.S. who already have an F-1 visa).

Change of Status students must meet with an international advisor prior to applying

For Change of Status, Concurrent Enrollment, or if you are in the U.S. on another visa, please contact international@peralta.edu to learn how you can enroll today!

IMPORTANT INFORMATION

- Students are encouraged to apply early to ensure class enrollment
- International Student Orientation (Canvas course) and Welcome Day (In Person) are required.
- F-1 students are required to maintain a minimum of 12 units each semester (except summer)
- All F-1 students are required to purchase the mandatory Peralta international health insurance plan.
- F-1 students must update their contact information (address, cell phone, email) with the International Office within 10 days of any change.
- F-1 students are required to have a Student Education Plan (SEP) within the first year
- F-1 students must inform the International Office of change of status or departure/ transfer out through our International Student Portal (ISP) Departure out process.

STAY CONNECTED!

Connect with other International Students through our social media



@Peralta International Students



@peraltainternational



@peraltaintl



@peraltaintl

Campus Administration

College President

Rudy Besikof, Ed.D.
(510) 464-3236
rbesikof@peralta.edu

Vice President of Administrative Services

Ashish Sahni
(510) 464-3232
delrosario@peralta.edu

Vice President of Instruction

Rebecca Opsata, Ph.D.
(510) 464-3213
ropsata@peralta.edu

Vice President of Student Services/ Title IX Coordinator

Lily Espinoza Ed.D
(510) 464-3244
lespinoza@peralta.edu

Dean of Career & Technical Education

Alejandria Tomas
(510) 464-3218
atomas@peralta.edu

Interim Dean of Services

Lorena Lopez
(510) 464-3413
llopez@peralta.edu

Dean of Humanities & Social Sciences

Tarek El Jarrari
(510) 464-3168
teljarri@peralta.edu

Dean of Liberal Arts

Beth Maher
(510) 464-3221
emaher@peralta.edu

Dean of Mathematics, Sciences, & Engineering

Inger Stark
(510) 464-3224
istark@peralta.edu

Acting Dean of Student Services

Nate Failing, Ed.D
(510) 464-3294
dtchang@peralta.edu

Dean of Educational Success

Gary Albury
(510) 464-3393
galbury@peralta.edu



Student Services

Hours may change, check laney.edu for most updated hours. Many services are open extended hours during start of term.

Admissions & Records

Building A, Room 109 • (510) 464-3121
laney.edu/admission_records/
Laneyadmissions@peralta.edu

Adult Education Program

Building E, Room 256 • (510) 473-6745
<https://laney.edu/adult-education/>
laney-ae@peralta.edu

Bookstore

Student Center, Basement • (510) 464-3514
laney.edu/bookstore/ • laney@bkstr.com

Cashier's Office

Building A, Room 201 • (510) 464-3129
laney.edu/business_office/bursar

Child Care Center

East 10th St. & 2nd Ave. • (510) 464-3574
Monday - Friday: 7:45 am - 5:15 pm

Counseling

Tower, Room 301 • (510) 464-3326
laney.edu/counseling/

Eagle's Nest: Basic Needs Center

Student Center, Room 327 • (510) 464-3572
laneyeaglesnest@peralta.edu
laney.edu/eaglesnest/

Employment Services Center

Building E Room 257 • (510) 464-3352
laney.edu/employment
rzion@peralta.edu

Extended Opportunity Programs and Services (EOPS)

Building A, Room 106 • (510) 464-3423
laney.edu/eops
laneycollegeeops@peralta.edu

FabLab (Digital Fabrication Lab)

Construction Canopy • (510) 986-5656
laney.edu/fablab
laneyfablab@peralta.edu

Financial Aid

Building A, Room 201 • (510) 464-3414
laney.edu/financial_aid/

Library

(510) 464-3497
laney.edu/library/

Mental Health Services

Tower, Room 250 • (510) 464-3535
Syee@peralta.edu
laney.edu/health_center/about/mental-health-service/

Student Accessibility Services (SAS)

Building E, Room 251 • (510) 464-3428
SAS.Laney@peralta.edu
laney.edu/Student_Accessibility_Services/

Student Activities & Campus Life

Student Center, Fourth Floor, Room SC-413
(510) 464-3188
laney.edu/student_activities/

Student Center

Room 410 (510) 464-3134
laneywellnesscenter@peralta.edu

Technology Support Center

Building F Room 170
(510) 986-6972
laney.edu/tech-center/technology-resources-support/

Transfer Center

Tower Room 201 • (510) 464-3135
Email: Leramos@peralta.edu
laney.edu/transfer

Tutoring

Math Lab

Building G, Room 201 • (510) 464-3448
laney.edu/tutoring/math-lab/

Multi-Discipline Tutoring Center

[Building A, Room 105](#)
laney.edu/tutoring

Undocumented Student Resources Center (USRC)

[Tower Room 201, \(510\) 464 - 3140](#)
laney.edu/ucrc/

Veterans Affairs Office

Building E, Room 260
laney.edu/veteran_affairs

Welcome Center

Building A Room 101 • (510) 464-3440
laneywelcomecenter@peralta.edu
laney.edu/welcome_center

Wellness Center

Tower Building, 250 • (510) 464-3332
laney.edu/health_center/



So WHAT Interests You?

laney.edu/areas-of-interest/



Laney College
DREAM. FLOURISH. SUCCEED.

Counseling Classes to Consider

Counseling – 24 (3 units) College Success

Learning the skills that will help get you through college successfully!

Counseling – 30 (3 units) Personal Growth & Development

Study the dynamics of personal growth, including stress and coping, comfort resolution, and more!

Counseling – 57 (3 units) Career & Life Planning

Develop your skills to help you choose the right career path.

Enroll at www.Laney.edu/classes or go to Campus Solutions at <https://sa.peralta.edu/>

Laney College Food Service & Groceries



The Cafeteria is Open!

Food Service Contact:
Email: nburmenko@peralta.edu
Phone: (510) 464-3520



ALAMEDA COUNTY
COMMUNITY
FOOD BANK

STUDENT SERVICE BUILDING, LOBBY LEVEL • MONDAY TO THURSDAY (CLOSED FRIDAY) • 8AM TO 4PM

Additional Community Resources

Alameda Food Bank,

50 West Ranger Avenue, Alameda, CA 94501 (Bus line 96) • MWF Noon-4pm • 510-523-5850

Need food today? Call (ACCFB) Help Line : (510) 635-3663

CalFresh

GetCalFresh.org or Call 2-1-1, a resource helpline for referrals for childcare, affordable housing or shelter, cash assistance, healthcare, food assistance and more.



Photos: Elwood Jefferson

Laney Eagle's Nest



**LANEY COLLEGE
EAGLE'S NEST**
BASIC NEEDS CENTER

**MONDAY TO FRIDAY
8:30 AM - 4:30 PM**

**FRIDAY
8:30AM - 12PM**

**STUDENT CENTER
3RD FLOOR
SC-327**

**laneyeaglesnest@peralta.edu
laney.edu/eaglesnest**

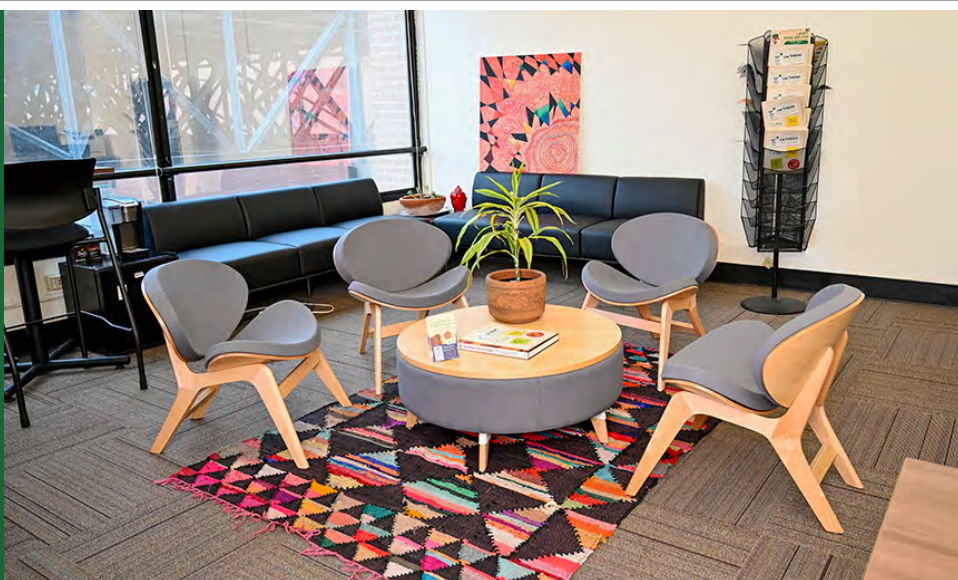

The Eagle's Nest is your one-stop-shop to receive information and access on and off-campus basic needs resources.

We are located on the 3rd floor of the Student Center (SC-327). Stop by to receive information and assistance!

Laney College does not discriminate on the basis of age, race, religion, color, gender identity, gender expression, sexual orientation, ancestry, citizenship, national origin, military or veteran status, disability, marital status, pregnancy, medical condition, and immigration status.

LEARNING COMMUNITIES

Our learning communities are programs designed to promote student success!

Asian/Pacific American Student Success

APASS is designed to support Asian/Pacific Americans in pursuit of academic success by promoting individual growth and personal success through a culturally sensitive environment, recognizing the cultural diversity within the Asian and Pacific Islander communities, and fostering unity within the multicultural college community and beyond.

Gym 112

(510) 464-3208 • apasslaney@peralta.edu
Monday-Friday: 8:00am - 4:30pm
<https://laney.edu/apass/>

Gateway to College

Gateway to College is a scholarship program that provides academically and economically disenfranchised Alameda County residents 16 to 20 years old with an opportunity to experience success in an academically rigorous, supportive and safe environment as they pursue their high school diplomas and transition into college.

Building A, Room A- 203

(510) 986- 6941 • gateway@peralta.edu
laney.edu/gateway
Monday-Friday: 9am-3pm

Industrial Maintenance Program

Laney College offers a 9-month, 29.5-unit industrial maintenance certificate program, providing hands-on training in machining, welding, electricity, and blueprint reading. Math and English are taught in context to support learning. The certificate prepares students for entry-level jobs or a second-year certificate.

(510) 464- 3444
laney.edu/CTE

Umoja-UBAKA

The Umoja-UBAKA Student Success Community boosts success, graduation, and transfer rates of African, African American, and other students through tailored classes, counseling, tutoring, and activities. It fosters empowerment with a culturally responsive curriculum centered on the Black experience, and all students are welcome to join.

Eagle Village, R-3

(510) 464- 3412 •
Laney-umojaubaka@peralta.edu
laney.edu/umoja-ubaka
Monday-Friday: 9am-5pm

Latinx Cultural Center

The Latinx Cultural Center supports Latinx/ Chicanx students' success through group study, tutoring, indigenous language workshops, and other opportunities. It focuses on outreach, recruitment, and education, offering credit and non-credit courses, as well as assistance in basic skills like English and Spanish for bilingual students.

(510) 464-3104

laney.edu/Latinx • Eagle Village, R-5

NEXT Up

Next Up supports current and former foster youth in a two-year program at Laney College, helping them succeed academically and prepare for rewarding careers. It's a collaboration between Laney's EOPS program and Beyond Emancipation.

Building A, Room 106- I

(510) 464-3423 •
LaneyCollegeEOPS@peralta.edu
Monday-Thursday: 9am-3pm
Friday: 9am-12pm (in-person) & 12pm-4pm (virtual)
<https://laney.edu/eops-CARE-b2b-CalWORKs/eops-care-nextup-calworks/nextup/>

Puente

The Puente Program helps students transfer to four-year universities through accelerated instruction, academic counseling, and leadership opportunities. Centered on Latinx literature, it welcomes students of all backgrounds. Over one academic year, students have the same instructors, receive career and personal support from counselors, and gain real-world exposure through mentors.

(510) 464-3104

laney.edu/Puente
Eagle Village, R-5
Monday-Friday: 9:00am-5:00pm

Restoring Our Communities

Restoring Our Communities (ROC) is a program designed by formerly incarcerated people to serve formerly incarcerated and justice systems impacted students. ROC features a pathways model to support students in career technical education and 4-year transfer pathways.

Building E, Room E- 203

(510) 464-3411 • Laneyroc@peralta.edu
laney.edu/restoringourcommunities/
Monday-Friday: 10am-6pm

The Puente Project @ Laney College



The **Laney Puente Program** is a transfer preparation program designed to increase the number of educationally under-served students who transfer to four-year colleges and universities, earn degrees, and return to their communities as mentors. The program is offered as a partnership between the University of California and the California Community Colleges.

BENEFITS OF PUENTE

- Develop and Improve Writing Skills
- Daily Access to a Counselor
- Transfer Support and Career Planning Opportunities
- Establish and foster Collegial Relationships
- Educational Field-Trips
- 4-year College Visits

The Puente Model



FOR MORE INFO, CONTACT:

Laura Gomez-Contreras
Puente Counselor
lgomezcontreras@peralta.edu
laney.edu/puente

LOCATION

Eagle Village | LATINX Center
Portable Room R7

FALL COURSES

ENGL 1AS

Composition & Reading with Support

COUN 24

College Success

SPRING COURSES

ENGL 5

Critical Thinking in Reading

COUN 57

Career & Life Planning



UMOJA AT LANEY COLLEGE

REGISTER NOW!

Umoja-UBAKA at Laney College is a Black student support community that provides culturally relevant college transferable courses and promotes student success and empowerment.

We offer a variety of services including:

- Supportive Staff & Faculty
- Free Textbooks
- Tutoring
- Transferable Courses
- Counseling
- Engaging Workshops
- Financial Aid Help
- College Tours & Events
- Cultural Celebrations

COME JOIN
US FOR OUR
UPCOMING
COHORT!

Apply Today! laney.edu/umoja-ubaka/



UMOJA CORE CLASSES

ENGL 1AS
Composition & Reading with Support
(Fall & Spring)

ENGL 5
Critical Thinking in Reading & Writing
(Spring)

MATH 13
Introduction to Statistics
(Fall & Spring)

PSYCH 1A
Introduction to General Psychology
(Fall & Spring)

COUN 24
College Success
(Fall)

AFRAM 31
African American History: 1865-1945
(Fall)

AFRAM 29
African American Experience
Through Films
(Spring)

OR
AFRAM 26
African American Culture: Black Music,
Art, and Literature
(Spring)



SCAN ME
APPLY TODAY



Umoja Co-Coordinator
Kimberly King • kking@peralta.edu
Kassie Phillips • jphilips@peralta.edu

Program Specialist
Shanice Milican • smilican@peralta.edu



Laney College
DREAM. FLOURISH. SUCCEED.

*Get a degree sooner!
The right courses...
...right away!
Make college
friends fast!*

TRANSFER TRACK PROGRAM 2025

Transfer Track is a learning community of students who plan to transfer from Laney College to a 4-year institution. Students in the Transfer Track take classes together on campus and are enrolled full-time. Classes in the program are selected to fulfill General Education requirements to help speed up the time to transferring. Classes are face-to-face on campus.

Fall 2025 Weekly Classes

- Counseling 24 -College Success
- Math 13 - Intro to Statistics
- English 1A - Composition & Reading
- Comm 45 - Public Speaking

Interest Form



 (510) 464-3158

 <https://laney.edu/transfer-track/>

 szetlan@peralta.edu



Areas of Interest



SCIENCE, ENGINEERING, & MATH

Are you naturally curious? A problem solver? Do you want a rewarding career addressing social, environmental, and civic challenges in a technologically driven world? Come study science, engineering, and math at Laney College. Let's build the future together.

#BuildYourFuture



BUSINESS, ENTREPRENEURSHIP, MANAGEMENT, & COMPUTER INFORMATION TECHNOLOGY

Are you a problem-solver, self-starter, or tech enthusiast looking to lead and innovate? Laney's Business Entrepreneurship, Management, and Computer Information Technology classes offer the perfect opportunity to turn your passions into action. #MindYourBusiness #iLoveTech



CULTURE & SOCIETY

Do you have a passion for cultural awareness, community organizing, and social justice? Fuel your curiosity while developing research and analytical skills. Learn how to connect the past with the present and turn interests and concerns into action. #LetsMakeHistory

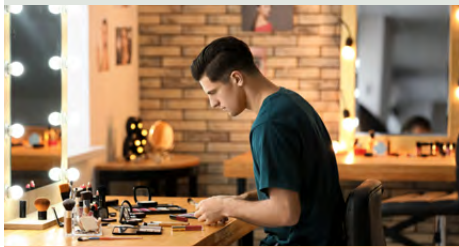

HUMAN SERVICES

Do you want to help people and make the world a better place? Do the ideas of collaboration, working to empower others, and serving your community excite you? Gain confidence and develop effective interpersonal skills while changing lives. #BeTheLight



LANGUAGES & COMMUNICATION

Are you interested in using language to advocate for yourself and connect with others? In a multicultural society, it's important to connect with everyone. We want to empower you to raise your voice and help others do the same. #SpeakYourTruth



BUILDING & SKILLED TRADES

Have you been saying "I can do it myself" since you were two years old? Did you wake up with a hammer in your hand? Do you love to DIY? Then Building and Skilled Trades need you. Be part of a career that helps create a better community. #LaneyDIYers



VISUAL & PERFORMING ARTS

Do you love to tell stories, perform, or create? Let your talent and passion shine. Here in the heart of artistic Oakland, you can make your mark. Connect with industry, develop your talent, and meet others who share your passions. Imagine, visualize, compose, and jam. #ImagineAndCreate

At Laney College we have the tools to get you started down the path to where you want to be in life.



DO WHAT YOU LOVE , LOVE WHAT YOU DO

Whatever it is you're interested in, we'll help you find the career of your dreams!

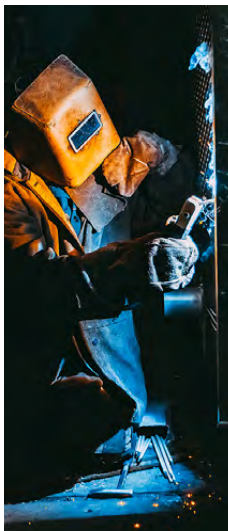

Welding Technology

The welding technology program introduces the students to the theoretical and manipulative skills necessary to perform in a broad range of world and careers. Students practice several different types of manual welding and learn the technical and scientific aspects of the welding process.

Learn more at <https://laney.edu/welding/>

Carpentry

Our carpentry program instructs students in carpentry principles and provides participation in all phases of the building process. Carpentry students build a new house or remodel existing structures. Using off-campus building projects, we teach construction principles, best practices and develop hands-on skills.

Learn more at <https://laney.edu/carpentry/>

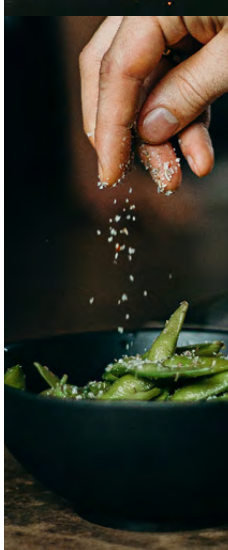

Culinary Arts

This department's two certificate programs (majors) are Baking & Pastry and culinary arts restaurant management. They provide students with the knowledge, skills, and experience to enhance successful employment in the various career paths available in the Culinary Arts Industry.

Learn more at https://laney.edu/culinary_arts/

Cosmetology

The cosmetology program prepares students in all phases of cosmetology. The program consists of 1600 hours of training in theoretical foundations, manipulative skills, business knowledge, professional and ethical practices and prepares students to take the California state board of cosmetology examination for licensure.

Learn more at <https://laney.edu/cosmetology>



Electrical & Electronics Technology

The **Electrical and Electronics Technology (E/ET) Department** serves as a training center for students wanting to graduate from various fields of electrical technology. The department has established a reputation as a quality education provided to provide students for many Fields while being responsive to students in the industry. Enroll today to get started on your degree or certificate program!

Learn more at https://laney.edu/electrical_electronics/

Graphic Arts

The graphic arts department provides a first-year education in Graphic Arts at an affordable rate. The diversity of our students and faculty offer a unique learning experience for providing standard industry skills using which include Adobe creative cloud products: in design, illustrator, Photoshop, along web technologies. We have recently added our new animation certificate to our program.

Learn more at https://laney.edu/graphic_arts/



GET HANDS-ON LEARNING EXPERIENCE

Whatever it is you're interested in, we'll help you find the career of your dreams!



Architecture

The curriculum provides the necessary skills for employment in the design and construction Fields. Students may prepare for positions as CAD drafters, survey or aids, office managers, and other occupations in public and private sector architecture and building-related offices.

Learn more online at <https://laney.edu/architecture/>



Wood Technology

The wood technology curriculum offers instruction in woodworking for career-oriented students and includes access to one of the best-equipped shops in northern California. Employment-oriented students are assisted in finding work making custom furniture, kitchen cabinet, commercial fixtures, architectural mill work, and a wide variety of other wood products.

Learn more online at <https://laney.edu/woodtechnology/>.



Environmental Control Technology

Environmental control technology is a technical program offering the theoretical, technical, and problem-solving skills essential for employment in the heating, ventilation, air conditioning, and refrigeration industry.

Learn more online at, <https://laney.edu/ect/>.



Industrial Maintenance

The program prepares students for employment as a machinist apprentice, machinist, maintenance machinist, and CNC operator and/or a programmer.

Learn more online at, <https://laney.edu/industrialmaintenance/>.

Adult Education



Earn your GED



- Classes online and in-person.
- Morning, afternoon, and evening.

Take up to 11 college units for free each semester while you earn your GED.



- Do you want to finish high school?
- Are you a working adult seeking new skills or a career change?
- Do you want to improve your English language skills?
- Are you a new or returning student and would like assistance transitioning into college?



We can assist you in completing the steps to get you on the path to achieve your goals!

More Info



laney.edu/adult-education/
Laney-AE@peralta.edu
(510) 473-6745 (text/call)
[@laney_adult_education](https://laney_adult_education)



SCHOLARSHIPS *equal* OPPORTUNITIES



Peralta
Colleges
Foundation
Your Future, Our Mission

BERKELEY CITY COLLEGE • COLLEGE OF ALAMEDA • LANEY COLLEGE • MERRITT COLLEGE

STUDENTS APPLY TODAY!

\$\$\$ to pay for books, supplies, transport, and housing
Help Pay Tuition
Funds never have to be paid back

Don't delay, Apply today!!!
Learn more at: peraltafoundation.org
or email us at: pfs@peralta.edu

SCHOLARSHIP SEASON

The Annual Peralta Colleges Foundation **scholarship application season begins October 1st and ends March 1st.** Information sessions are available in October and February to support students and bridge a path to completing an application.

All applications are reviewed by faculty, staff, administrators and community leaders. Awards are distributed by late May



ABOUT PCF

Funded by private donor contributions, the Peralta Colleges Foundation (PCF) manages over 100 scholarships with the sole purpose to provide students of Berkeley City College, College of Alameda, Laney College and Merritt College with an excellent opportunity to help them cover their academic costs and other expenses as they persist toward a timely graduation.

We know the scholarships that PCF funds are pivotal in creating meaningful opportunities for students of all ages, including helping undocumented, underprivileged and unhoused students achieve their dreams. Since our inception in 1971, the Peralta Colleges Foundation has enhanced the intellectual, cultural, and educational needs of our students, faculty and staff, by providing scholarships, supporting the professional development of faculty and staff, and fostering innovation in the educational programs.

DONATE TODAY

You can make a difference in the lives of Peralta Students. Please consider donating to increase the number of scholarships we award to students in need. Any size donation makes a difference!

To make a donation either visit our donation platform or scan the QR Code.

<https://bit.ly/Donate2PeraltaColleges>



333 East 8th Street, Oakland CA 94606 | 510 587 - 7809 | www.peraltafoundation.org

Admissions Information

Who May Register?

All persons 18 years of age or older are eligible for admissions as a California resident or nonresident. Anyone under 18 years of age who is a high school graduate or has been awarded a GED or California High School Proficiency Certificate may also enroll. *Unless expressly exempted, or entitled to a waiver, all students enrolling for college credit must pay the enrollment fee.*

Adding A Class

If a class is open, students can enroll online or in the Admissions and Records Office at any campus. If a class is closed, students can add their name to the wait list prior to the first day of class. After the first day, instructors will issue a permission number or sign an Add card if space is available. Students who are present and on the wait list will be given first priority. Students who do not attend the first class may be dropped by the instructor. Go to this link for all key deadlines for adding and dropping classes: <https://www.peralta.edu/admissions/academic-calendar-finals-schedule-enrollment-calendar>

Dropping A Class

It is the student's responsibility to drop classes that they do not wish to attend. Students can drop classes online or in the Admissions and Records Office on campus. However, instructors may drop students for non attendance during the first week of classes. Go to this link for all key deadlines for adding and dropping classes: <https://www.peralta.edu/admissions/academic-calendar-finals-schedule-enrollment-calendar>

PASS/NO PASS Option

Step 1: Check the college catalog to see if your class is eligible for P/NP grading.

Step 2: For Pass/No Pass Deadlines, go to this link for all key deadlines: <https://www.peralta.edu/admissions/academic-calendar-finals-schedule-enrollment-calendar>

Residence Requirements

To be considered a California resident for tuition purposes, a person must have lived in the state continuously for at least one year before the residence determination date and provide evidence of intent to make California their permanent home. The student must be a U.S. citizen or hold a qualifying immigration status. Acceptable residency evidence includes a valid California ID, state tax return, property tax receipt, lease agreement, or active military ID.

Nonresident Tuition Exemption

A student is exempt from paying nonresident tuition if the student meets all of the following four requirements:

1. Must have: attended a combination of California high school, adult school, and California Community College for the equivalent of three years or more, or attained credits earned in California from a California high school equivalent to three or more years of full-time high school course work and attended a combination of elementary, middle and/or high schools in California for a total of three or more years.
2. Must have: graduated from a California high school or attained the equivalent prior to the start of the term (for example, passing the GED or California High School Proficiency exam), or completed an associate degree from a California Community College, or completed the minimum requirements at a California Community College for transfer to the California State University or the University of California.
3. Must register as an entering student at, or current enrollment at, an accredited institution of higher education in California.
4. Must file an [affidavit](#) with the college or university stating that if the student is a non-citizen without current or valid immigration status, the student has filed an application to legalize immigration status, or will file an application as soon as the student is eligible to do so.

The Location of the Affidavit is located under "Residency" when you visit this link: <https://www.peralta.edu/admissions/forms>

Concurrent/Dual Enrollment/ High School / Other

Per California Education Code section 76001, high school students may enroll as special part-time students with their principal's recommendation and parental consent. College credit will be granted, and high schools may also award credit for courses taken at Peralta Colleges. Students must follow college regulations, including assessment and prerequisites. Approval from the Vice President of Student Services is required for students enrolling in more than six units. Fees are waived for part-time students, but full-time (over 15 units) concurrently enrolled students must pay tuition and other fees

Military Residence Exemption

Nonresident U.S. Military personnel and on active duty in California (except those assigned for educational purposes to state supported institutions of higher education) and their dependents are granted a waiver of Nonresident Tuition until they are discharged from the military service.

International Students

Special regulations govern the admission of international students. These students should contact the Office of International Education for applications and admissions at <https://www.peralta.edu/international> by email at international@peralta.edu, or by phone at (510) 466-7380.

Enrollment Appointments & Open Enrollment

You may enroll in classes on or after your enrollment or during open enrollment. If you have been provided an enrollment appointment, it will appear in [Campus Solutions](#) (under "Academic Record"). Most new and former students do not have appointments and may enroll during open enrollment.

Enrollment Dates

Enrollment Dates change by semester. The upcoming semester's enrollment dates can be found on the peralta website at: <http://peralta.edu/enrollmentcalendar>

Placement (multiple measures):

Counselors review multiple measures to advise you on appropriate class enrollment and placement in English or English as a second language (ESOL) and mathematics.

Counseling

You will meet with a counselor to help develop a student educational plan (SEP) and select appropriate classes based on your objectives and assessment evaluation.

Priority Enrollment Dates

Bloc.	Description	College	Enrollment Begins
1	Veterans	BCC	Mon, Nov. 4
		COA	
		LANEY	
		MERRITT	
	Foster Youth	BCC	
		COA	
		LANEY	
		MERRITT	
	CAFYES	BCC	
		COA	
		LANEY	
		MERRITT	
	CalWorks	BCC	
		COA	
		LANEY	
		MERRITT	
	Student Accessibility Services(SAS)	BCC	
		COA	
		LANEY	
		MERRITT	
	Extended Opportunity Program & Services (EOPS)	BCC	
		COA	
		LANEY	
		MERRITT	
	Student Parents	BCC	
		COA	
		LANEY	
		MERRITT	
2	First Year Experience (FYE)	MERRITT	Wed, Nov. 6
	Umoja Program	BCC	
		COA	
		LANEY	
		MERRITT	
	Puente Program	BCC	
		COA	
		LANEY	
		MERRITT	

Bloc.	Description	College	Enrollment Begins
2	Society of Scholars	BCC	Wed, Nov. 6
	ACCESO	COA	
	MESA	BCC	
		COA	
		LANEY	
		MERRITT	
	Alameda Promise	COA	
	Oakland Promise	BCC	
		COA	
		LANEY	
		MERRITT	
	Student Ambassadors	BCC	
		COA	
	Athletes	COA	
		LANEY	
		MERRITT	
	Restoring Our Communities	BCC	
		COA	
		LANEY	
		MERRITT	
	AAPI Lead	BCC	
	SG04	BCC	
		COA	
		LANEY	
		MERRITT	
	Dreamer Students	BCC	
3	Matriculating Program	ALL	Fri, Nov. 8
	Exempt Program	ALL	
	Alameda Science Tech Institution	COA	
	Gateway to College	LANEY	
4	OPEN ENROLLMENT	ALL	Tues, Nov. 12
	HIGH SCHOOL STUDENTS	ALL	

OPEN ENROLLMENTS FOR ALL STUDENTS BEGINS ON **NOVEMBER 12**

Financial Assistance General Information

There are many financial aid programs designed to fit a variety of circumstances facing students attending California Community Colleges. Students are encouraged to apply for financial aid and should follow up with their home college's Financial Aid Office to obtain information and necessary application forms to receive student Financial Assistance.

FINANCIAL AID PROGRAMS AVAILABLE

- California Promise Program (CCPG)
- Federal Pell Grant
- Federal Supplemental Educational Opportunity Grant (FSEOG)
- Federal Work Study (FWS) - part time employment on/off campus
- Federal Direct Loan
- Cal Grant A B, C
- Extended Opportunity Programs & Services (EOPS)
- Chafee/Foster Youth Grant
- Student Success Completion Grant (SSCG)
- Scholarships

REQUIRED APPLICATION FORM

- Free Application for Federal Student Aid (FAFSA)
- www.fafsa.gov (or via 'MyStudentAid' mobile app)
- California Dream Act Application (for eligible AB 540 students)
dream.csac.ca.gov/

KEY ELIGIBILITY REQUIREMENTS

- U.S. Citizen, Eligible Undocumented or AB540
- Have a High School Diploma or a GED certificate
- Demonstrate Financial Need
- Be enrolled as a regular student and declare a Program of Study
- Have a valid Social Security Number for federal financial aid
- Maintain satisfactory academic progress
- Not be in loan default or owe a refund on a grant

Financial Aid Applications are accepted throughout the academic year from October 1st to June 30th. Students are encouraged to apply as soon as possible. Some awards are subject to availability of funds.

FINANCIAL AID EMAIL NOTIFICATION

To better serve you in a timely and efficient manner, all communication from the Financial Aid Office will be sent to your Peralta email. The Peralta Student Email system is available to all students enrolled at the Peralta Community Colleges.

If you have any login issues, please send your help request to the Peralta Student Email Help Desk at

helpdesk@cc.peralta.edu. Please include your first name, last name, Student ID Number and Campus Solutions User ID in your request.

Financial Aid - How to Apply

To apply for Federal Student Aid visit <https://studentaid.gov/>

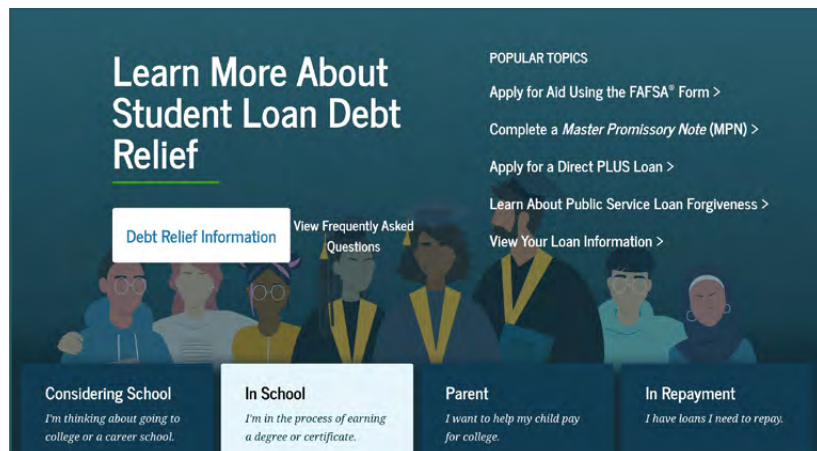

Don't forget to add our school codes when filling out your applications:

College of Alameda (006720)

Laney College (001266)

Berkeley City College (014311)

Merritt College (001267)

To apply for State Student Aid visit dream.csac.ca.gov/



Allow up to five (5) business days for us to receive your FAFSA or DREAM Act application.

Check your financial aid status on your Campus Solutions account: sa.peralta.edu

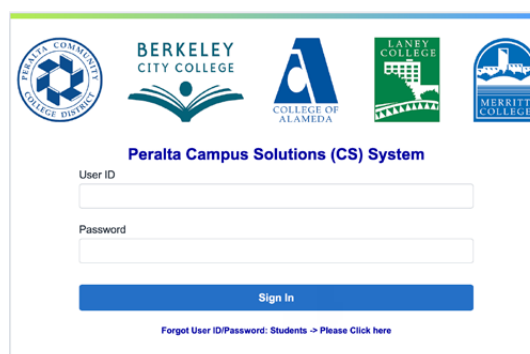

Financial Aid - Frequently Asked Questions

Why should I apply for financial aid?

Financial aid is made available to assist students and families in meeting the costs of a post-secondary education. If you believe you will need assistance in meeting those costs, you should apply for financial aid. You can apply online at studentaid.gov, via the mobile app at "MyStudentAid", or at dream.csac.ca.gov (For California AB540 students)

If I am not a U.S. Citizen, am I still eligible to apply for Financial Aid?

To be eligible for federal aid, a student must be a U.S. citizen or an eligible non-citizen. Eligible non-citizens include U.S. permanent residents (I-551), conditional permanent residents (I-551C), or non-citizens with an I-94 record showing "Refugee," "Asylum Granted," "Parole," or "Cuban-Haitian Entrant" status. Students with F-1, F-2, or G series visas are not eligible for federal or state financial aid.

How do I get financial aid?

To receive financial aid, you must apply by completing the FAFSA or California Dream Act application. Everyone should apply, even if they think they won't qualify. For the Cal Grant program, submit a GPA Verification Form by March 2nd or September 2nd each year. You may also need to provide additional documents like IRS tax transcripts. Respond promptly to all Financial Aid Office requests.

Do I need to complete my income tax return before I complete the Financial Aid Application?

While it is recommended that you complete your tax return prior to filling out your FAFSA or Dream Act, it is not essential. You can fill out the financial aid application using estimated information from your W-2. Any large discrepancies between your aid application and your tax return may have a large impact on any preliminary financial aid award you receive.

What happens if I have academic or other problems and have to drop classes or drop out of college entirely?

If you receive aid and then drop units or withdraw prior to the end of the semester, you may be required to repay a portion of the funds. The repayment amount will be determined after the add/drop period has ended. Students that are required to repay will be required to do so before being allowed to enroll or requesting official transcripts.

What is Satisfactory Academic Progress (SAP)?

Students who have applied for financial aid enter into an agreement to attend class and complete courses with a passing grade. Failure to complete required units, meet the minimum cumulative GPA requirement or exceed the maximum unit limit will result in disqualification from receiving further financial aid.

For more info please visit <https://www.peralta.edu/financial-aid/satisfactory-academic-progress>

Do I have to reapply for financial aid every year?

Yes. The FAFSA Application is available October 1st each year. Make sure you include our school codes: Berkeley City College (014311), College of Alameda (006720), Laney College (001266) and Merritt College (001267)

Is there a limit to how much financial aid I can receive?

Yes. The duration of a student's eligibility to receive a Federal Pell Grant is limited to 600% lifetime or its equivalent to 12 full-time semesters. Calculation of the duration of a student's eligibility includes all years of the student's receipt of Federal Pell Grant funding. Once a student has received a Federal Pell Grant for 12 full-time semesters (or its equivalent) the student will no longer be eligible for further Federal Pell Grant. For Cal Grants, students can receive for 8 full-time semesters or 400%.

How is my financial aid disbursed?

Financial aid funds are disbursed through BankMobile Disbursements by BMTX, Inc. These financial aid funds will first cover your current aid year charges in your Campus Solutions account. Any excess funds will be refunded to you for other educational expenses.

The Peralta Community College District uses BankMobile Disbursements for refunds. For more information, visit bankmobiledisbursements.com/refundchoices/.

I have more questions. Who can I contact?

You can visit your campus Financial Aid Office for additional information:

College of Alameda

555 Ralph Appezato Memorial Parkway
Alameda, CA 94501
A Building, Welcome Center
510.748.2391
coafinancialaid@peralta.edu

Berkeley City College

2050 Center Street
Berkeley, CA 94704
1st Floor Student Services Area
510.981.2941
bcc-finaid@peralta.edu

Laney College

900 Fallon Street
Oakland, CA 94607
Building A, Room 201
510.464.3414
laneyfinaid@peralta.edu

Merritt College

12500 Campus Drive
Oakland, CA 94619
Building R, Room R113
510.436.2465
merfinaid@peralta.edu

Refund Information

IT IS THE STUDENT'S RESPONSIBILITY TO DROP CLASSES!

Students are expected to attend all classes in which they are enrolled. If you do not attend, or stop attending classes, and fail to personally drop by the drop deadline, you will be responsible for all tuition and fees. Not attending classes does not warrant a refund of fees. It is the student's responsibility to drop all classes which they are not attending.

For specific refund dates, please visit www.peralta.edu/admissions/student-finance/drop-refund
This includes the refund dates for Regular Session, Short-Term and Late Start Courses.

Refund Procedure for Enrollment Fees

A student who cancels his/her registration prior to the first day of instruction, or officially withdraws from all classes during the first two weeks of instruction, shall be entitled to a full refund less a \$10 processing fee. (This must be done whether you attend the class or not.)

If a student pays an Enrollment Fee of less than \$10 and cancels his/her registration or withdraws from all classes before the deadline, the processing fee shall equal the Enrollment Fee.

No refund of the Enrollment Fee will be made to any student who withdraws from classes after the first two weeks of instruction.

A student may request a refund up to the end of the following term in which the refund was due. After that time, the student will not be eligible for the refund.

To apply for an enrollment fee refund, email an Application for Refund Request form at the Cashier's Office website.

<https://www.peralta.edu/admissions/student-finance/drop-refund>

Once the request is submitted, refund processing time is 4 to 6 weeks (after last day to add classes) during peak periods and 2 to 3 weeks during off peak periods.

Refund Procedure for Non-Resident Tuition and Capital Outlay Fee

Students will receive a full refund for any class canceled by the college.

Refund Procedures for Health Fee

This fee is non-refundable unless all classes are dropped on or before the last day to drop regular session classes and receive a refund.

Regular Session Classes

A 100% refund of Nonresident Tuition and Capital Outlay Fee (minus a \$10 processing fee) will be made for any class in which the student withdraws through the Last Day to Drop Regular Session Classes And Receive a Refund.

Refund Procedure for Short-Term, Late Start and Open-Entry/Open-Exit Classes

A student enrolled in a short-term class will receive a 100% re-fund (minus a \$10 processing fee for residents) if he/she officially withdraws within the first 10% of the class length. No refunds will be issued after the first 10% of the class length.

For specific dates, please visit www.peralta.edu and search Refund Drop Deadline Schedule. This includes the refund dates for regular session courses and short/late start courses.

Refund Procedure for Variable Unit Classes

No refund shall be made for variable units not earned by the student.

The State-mandated Enrollment Fees will be fully refunded if an action of the college (e.g. class cancellation) prevents a student from attending class. A student may, upon request, obtain a refund up to the end of the following term in which the refund was due. After that time the student will not be eligible for the refund.

Please note: Instructors may drop students who do not attend the first class meeting but students are ultimately responsible for dropping themselves from any course they are not attending.

The Peralta Community College District participates in the State of California Chancellor's Office Tax Offset Program (COTOP). Past due accounts may be submitted to COTOP by the Peralta Community College District. This enables the State of California Franchise Tax Board to appropriately intercept any tax refunds, lottery winnings or unclaimed property that might be owed to you.

Fees Information

AC Transit EasyPass Fee

All Students taking six (6) or more units are required to pay an AC Transit EasyPass fee per semester, collected at the time of enrollment. The fee entitles eligible student to receive an AC Transit EasyPass Bus Pass for the semester. For more information and program updates visit: www.peralta.edu/easypass or email easyypass@peralta.edu.

California Community College Enrollment Fee

All students are required to pay a California Community College Enrollment Fee of \$46 per unit for the semester, subject to legislative changes, including mid-year increases if State revenues fall below estimates, with students being informed before any fee increases take effect.

Campus Center Use Fee

In addition to the California Community College Enrollment Fee, there will be a Campus Center Use Fee of \$2 per semester, per campus (excluding off campus locations), to be collected at the time of enrollment.

Non-Resident Tuition

Students who are not residents of California for one year and one day prior to the first day of the term, or do not qualify for nonresident status known as "AB540," will be charged nonresident tuition. Nonresident tuition is charged at the rate of \$406 per unit for Fall semester plus the \$46 per unit California Community College Enrollment fee totaling, and \$452 per semester unit for Fall. A \$2 per semester, per Campus Center User fee will be charged.

Capital Outlay Fee

Nonresident students of the State of California will be charged a Nonresident Capital Outlay Fee, in addition to the Nonresident Tuition, California Community College Enrollment Fee, and the Campus Center Use Fee. The Nonresident Capital Outlay Fee is \$0 per semester unit.

Student Representation Fee

Under Education Code §76060.5, each college Student Body within Peralta CCD established a \$2.00 per college, per semester Student Representation Fee. This fee supports students or representatives presenting college positions or viewpoints before various government bodies. A fee waiver form must be submitted to the college Bursar's Office before the last day of the charged semester to avoid this charge.

Health Fee

All students are required to pay the Student Health fee of \$23.00 per semester for Fall and Spring semesters (\$20 for Summer session). This fee will be collected at the time of enrollment. The Health fee is subject to change as allowed by the State Legislature. NOTE: Students who qualify in the following categories will be exempted from payment of the health fee.

1. Students who depend exclusively upon prayer for healing in accordance with the teachings of a bona fide religious sect, denomination, or organization (documentation required).
2. Students who are attending college under an approved apprenticeship training program.

International Health Insurance Fee

All international students will be automatically enrolled in the mandatory health insurance program. For more information on current health insurance fees and links, please visit: <https://www.peralta.edu/health-services/> or to review AP 5030, please visit: <https://www.peralta.edu/boardoftrustees/bp-ap>

Other Fees

During the Summer and Fall 2024 terms, there will be no fees for parking at College of Alameda, Laney College, or Merritt College. While there will be no fees, we are requesting that students obtain a parking permit from the college business or bursar's office. The permitting process is important for campus safety and security. Thank you for your cooperation. Previously, Daily parking was available at \$2.00 a day while Semester parking was available for \$40.00 in spring or fall semesters (\$10.00 for a motorcycle permit) and \$20.00 for summer session permit (\$5.00 for a motorcycle permit). We anticipate that fees for parking will return at some point in the future.

Instructional and other Material Fees

The policy of the Peralta Community College District is that students may be required to provide instructional and other materials necessary for a credit or non-credit course provided such materials are of continuing value to the student outside the classroom setting and provided such materials are not solely or exclusively available from the district. Except as specifically authorized under the Education Code, students will not be required to pay a fee for any instructional or other materials required for a credit or non-credit course. Required materials are defined as those which a student must procure or possess as a condition of registration, enrollment or entry into a class, or any such materials which are necessary to achieve those required course objectives.

Transcript Request

Peralta Community College District has retained Credentials, Inc to accept transcript orders Online through their secured site. You must pay transcript fees at the time you submit your request. The first two transcripts requested are free; thereafter, \$6.00 per copy for regular service, and mailed within 7-10 business days. See website for other expedited delivery options. <https://www.peralta.edu/admissions/transcripts>

You Can Pay Fees By Credit Card Online

Students are encouraged to pay enrollment fees and past due fees by credit card on the secure Peralta website at sa.peralta.edu.

Financial Aid Contacts

Each of our colleges has a full-service Financial Aid Office. For information regarding your specific financial aid need, contact the Financial Aid Office at the campus you are most likely to attend.

BERKELEY CITY COLLEGE

(510) 981-2807
bcc-finaid@peralta.edu

COLLEGE OF ALAMEDA

(510) 748-2391
coafinancialaid@peralta.edu

LANEY COLLEGE

(510) 464-3414
laneyfinancialaid@peralta.edu

MERRITT COLLEGE

(510) 436-2465,
merfinaide@peralted.edu

Fees Information (Continued)

Installment Payment Plans:

Students in the Peralta Community College District may opt to pay their non-resident tuition or enrollment fee through an installment payment plan. Students who owe fees from the current or previous terms may opt to pay these fees through an installment payment plan. Students are required to pay at least the first \$25 of their owed fees and develop an installment payment plan prior to enrollment in classes. Students can only participate in one payment plan. New foreign students are required to pay at least the non-resident tuition for 12 units plus all other required fees for both the spring and fall semesters prior to enrollment in their first year classes. The payment plan will be interest free. The payment plan will include the specific amount and due date for each installment. All of the payments will be completed within the term for which the enrollment is made. Failure to make timely payments will subject the student to the penalty as described in board policy 5035 (students or former students

who have been provided with written notice that they have failed to pay a proper financial obligation shall have diplomas, – or registration privileges withheld until such time as the obligation is satisfied). Payment plans will not be approved for any outstanding financial aid obligations, NSF fees or any amount due to health insurance for international students. For more information on payment plans please refer to our website: <https://www.peralta.edu/admissions/student-finance/payment-plan> or email paymentplan@peralta.edu.

Students may correspond with us regarding their records through their Peralta email or personal email authorizing their passport student center. Emails that are not from students will be responded to with general information only and may delay requests.

FEE TYPE	AMOUNT	REQUIRED OF
California Community College Enrollment Fee	\$46 per semester unit	All students
Campus Center Use Fee	\$2 per semester, per campus	All students
Nonresident Tuition	\$406 per semester unit	Nonresidents Only
Student Representation Fee	\$2 per student	All students
Health Fee	\$23 per semester (\$22 in summer)	All Students
International Health Insurance Fee	Updated Health Insurance fees can be found at: peralta.edu/international/tuition-and-fees	F-1 Students
AC Transit Fee	\$46.46 Per Semester	All Students

All fees are subject to legislative changes and all fees are payable at time of enrollment

THE CA DREAM ACT



Financial aid is available for AB 540 students attending a California college or university.

What is AB 540 and how do I obtain AB 540 status?

AB 540 allows non-resident students who meet certain qualifications to pay in-state tuition. You are an AB 540 eligible student if you meet all of the following criteria:

- Attended high school in California for three or more years
- Graduated or will graduate from a California high school
- Registered or enrolled in an accredited and qualifying California college or university
- If applicable, complete an affidavit to legalize immigration status as soon as you are eligible

To apply, visit dream.csac.ca.gov



The CA Dream Act Application will be available on **October 1st**.
The deadline to submit the application is **March 2nd**.

MAKE YOUR COLLEGE DREAMS COME TRUE!

The CADAA asks questions about you and your finances, so have the information below handy: Federal tax information, records of untaxed income, Cash, savings, and checking account balances, and investments other than the home in which you lived

California College Promise Grant

The California College Promise Grant (formerly the BOG Fee Waiver) is available specifically for students at California community colleges. The California College Promise Grant will waive your per-unit enrollment fee (currently \$46) at any Peralta Community College.

If you believe you qualify for a California College Promise Grant Method A; submit the acceptable documentation to the Financial Aid Office. This Promise Grant will cover your enrollment fees for the entire academic year.

DOCUMENTATION FOR PROMISE GRANT | METHOD A:

AFDC or SSI Recipients

Notice of Action in your name (or your parent's name) for the same month in which you file this application or one calendar month before.

or

CalWORKs/TANF or SSI Warrant or Check issued in your name (or your parent's name) for the same month in which you file this application or one month before.

or

Documentation agreed upon between your Community College and County Welfare Department. Contact the Financial Aid Office for details.

General Assistance Recipients

Documentation agreed upon between your community college district and county welfare department. Ask at your Financial Aid Office.

Deceased/Disabled Veterans' Dependents

Or National Guard Dependents

Fee Waiver certification provided by the California Department of Veterans Affairs or your county Veterans Service Office. Fee Waiver certification provided by the California National Guard Adjustment General's Office.

Congressional Medal Of Honor Recipient Dependent Of September 11, 2001 Victim Deceased Law Enforcement/Fire Suppression Personnel

- Certification of Medal of Honor Recipient, or a child of Medal of Honor recipient.
- Certification as dependent of a victim of the September 11, 2001 terrorist attack.
- Certification as dependent of deceased law enforcement/fire suppression personnel killed in the line of duty.

NOTICE:

Loss of Entitlement for California Promise Grant

Students who do not maintain minimum academic and/or progress* standards for two consecutive primary semesters will be subject to loss of eligibility for the California College Promise Grant. Registered Foster Youth are exempted from this requirement.

*50% Completion rate and cumulative GPA above 2.0

DOCUMENTATION FOR PROMISE GRANT | METHOD B:

A California College Promise Grant Method can be awarded to low-income students. Whether you qualify is based upon your (or your parent's) income and household size. Colleges may ask you to provide documentation of income, such as a copy of your U.S. Income Tax Return. You are required to provide documentation if it is requested.

Promise Grant Type B Income Standards | 2023-2024

HOUSEHOLD SIZE	ANNUAL INCOME
1	\$20,385
2	\$27,465
3	\$34,545
4	\$41,625
5	\$48,705
6	\$53,370
7	\$62,865
+1 Family Member	+ \$7,080

For more info visit: icanaffordcollege.com

DOCUMENTATION FOR PROMISE GRANT | METHOD C

(Available only by filing out FAFSA or CA Dream Act)

Note: Students not qualified by Method B income standards must file a FAFSA in order to demonstrate the need to qualify for a California College Promise Grant fee waiver.

If you have special circumstances where you cannot fill out a FAFSA to obtain a California College Promise Grant Enrollment Fee Waiver, please stop by the Financial Aid Office for other possible options.

*New Regulation: Students who apply via the FAFSA for Dream Act must demonstrate need in excess of the average cost of tuition of \$1,104.

FILL OUT YOUR FAFSA AT WWW.FAFSA.GOV TO SEE IF YOU QUALIFY FOR METHOD B OR C.

Student Online Tools

Peralta uses 'single sign on' – by logging in at
myapplications.microsoft.com
with your student email you will gain access to:



CAMPUS
SOLUTIONS

Campus Solutions is where you can search for and enroll in classes, pay fees, and more!



Microsoft Office, gives you access to Outlook (email) OneDrive (cloud storage), Word, Excel, PowerPoint and more!



canvas

Canvas is our online learning platform. Classes use Canvas not just for fully online classes, but for hybrid (part in person, part online) courses and for professors to share information in fully in person courses. Check out bit.ly/peraltacanvas for tutorials and help with Canvas

bit.ly/peraltacanvas

If you are having issues with any of the above, contact helpdesk@cc.peralta.edu

Other resources such as specific program information, learning communities, degrees, clubs and other services including counseling, tutoring, enrollment and financial aid assistance, basic needs assistance, and more can be found on your home college website.



alameda.edu

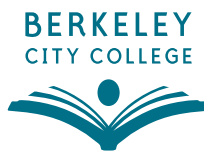

berkeleycitycollege.edu



laney.edu



merritt.edu

Wait List FAQs - Frequently Asked Questions

During registration, if you try to register for a class that is full ("CLOSED"), you will be given the option to add to the waitlist for that class until the waitlist fills. Remember, being on a waitlist does not guarantee you a seat in a class. If seats become available, those on the waitlist will be enrolled in the order they were added to the list.

Important: Passport will allow you to get on a waitlist, however, you will not be enrolled if you have any holds, time conflicts, repeat or prerequisite errors, duplicate courses, excessive units, or any type of registration error.

Can anybody get on a Waitlist?

Anyone can get on a waitlist if the waitlist for the class is available, but you will ONLY be enrolled in the class if:

1. You meet the class prerequisites
2. The class time does not conflict with another class in which you are already enrolled
3. You are not enrolled in another section of the same course
4. You have no repeat errors or holds on your record
5. The class units do not exceed your maximum allowed.

When the daily process runs and space in the class is available, if you are on the waitlist but do not meet the criteria above, instead of being automatically enrolled in the class you will remain on the waitlist.

Who gets into a class from a waitlist?

If one seat becomes available, students will automatically be enrolled in the class in the order in which they were added to the waitlist as long as there are no errors or enrollment restrictions.

How do I know if I got into a class?

If you are auto enrolled from the waitlist, you will be notified by email to your Peralta email account. Be sure to activate and monitor your Peralta emails during the registration period.

When do I pay for the class?

Fees will be assessed after you enroll in a class and must be paid 2 weeks before the beginning of the term. If you do not pay your fees, you may be dropped from the class for non-payment. If you add after this deadline, you are required to pay the fees immediately or a hold WILL be placed on your account and your debt will be sent to collections. Students on a waitlist should monitor their Peralta email closely for enrollment notification.

What is the first day I can waitlist?

Waitlists become available when a class reaches its enrollment capacity. Waitlisted classes are displayed in the online schedule of classes with a yellow triangle icon.

What is the last day I can be added to a waitlist?

You can be added to a waitlist until the day before classes begin.

What prevents me from adding to a waitlist?

- Enrollment appointment date/time has not yet been reached
- The last day to add to the waitlist has passed
- Class is not yet closed
- Waitlist is at its capacity
- You have reached the limit for waitlisted units (waitlisted and enrolled units cannot exceed 10 units in summer, and 18 units in fall and spring)

If an enrolled student drops a class and a seat opens up, do waitlisted students get the opportunity to enroll first?

Yes. When a class is marked as closed only students from the waitlist can be enrolled. Before the first day of classes, a daily process runs to automatically enroll students from the waitlist. If all waitlisted students are successfully enrolled in the class and there are still seats available, the class will reopen. However, if all students from the waitlist are moved to the class filling the class to capacity, the class will remain closed and the waitlist will re-open.

If by the first day of class you are still on the waitlist, you will need to attend the first class meeting and obtain a permission number from your instructor in order to enroll in the class.

Can I be on the Waitlist for more than one section of the same class?

Yes. You will be automatically enrolled in the section that becomes available first, depending on your position on the waitlist for each section.

How can I tell if a class has a waitlist?

Waitlisted classes are marked by a yellow triangle in the online schedule of classes.

How do instructors know who is on the waitlist?

Class waitlists are available to instructors through class rosters.

Can a student be both enrolled and waitlisted for different sections of the same class?

Yes, but they cannot be enrolled in both. A student can be enrolled in the open section of a class and at the same time be on the waitlist for a different section of that same class (maybe the waitlisted section was their first choice, but it has reached capacity). However, a student will not be auto enrolled in the waitlisted section when a seat becomes available, even if they are eligible. In this instance, they will need to drop themselves from the section they are currently enrolled.

How will I move from the waitlist into the class?

During the registration period before classes begin, you are automatically enrolled as space becomes available. After classes begin, instructors are required to issue permission numbers. You use the class permission number to enroll in the class via Campus Solutions or by going to the Admissions and Records office at the college.

Is there a limit to the number of units that can be waitlisted?

Yes. Your waitlisted units and enrolled units cannot exceed 10 units in summer and 18 units in fall and spring.

Are waitlisted units counted into my total units for the term?

No. Enrolled units and waitlisted units are counted separately. Waitlisted courses are not counted towards full-time status or calculated for fees.

Will I be charged the enrollment fee when I add to the waitlist?

No. You are only charged the appropriate fees when you are officially enrolled in the class.

Can I drop myself from a waitlist?

Yes. You can drop yourself from a Waitlist using Drop Classes in Campus Solutions.

Can I see my position on a waitlist?

You can view your waitlist position in Campus Solutions. Click the Manage Classes tile and review the information in the View My Classes section.

LOOKING FOR HELP WITH ADMISSIONS & RECORDS?

Below is the contact information for the Admissions & Records
department at each of our four colleges:

**BERKELEY
CITY COLLEGE**



berkeleycitycollege.edu/admissions/
BCC-AdmissionsRecords@peralta.edu

(510) 981 - 2806

First Floor
2050 Center St
Berkeley, CA 94704



alameda.edu/admissions-and-records/
coadmissions@peralta.edu

(510) 748 - 2228

Building A - First Floor
555 Ralph Appezato Memorial Pkwy
Alameda, CA 94501



laney.edu/admission_records/
laneyadmissions@peralta.edu

(510) 464 - 3121

Building Complex A - First Floor
900 Fallon St
Oakland, CA 94607



www.merritt.edu/admissions/
admission.merritt@peralta.edu

(510) 436 - 2487

Building R
12500 Campus Dr
Oakland, CA 94619



**Peralta Community
College District**

Add Deadlines

Please note that there are two key add deadlines for regular session (full term) classes per class:

Spring 2025

Last day to add without a permission number: January 25

Last day to add with a permission number: June 31

February 2nd is the last day to drop regular session classes to receive a refund and the last day to drop regular session classes without a "W" appearing on transcripts

Full calendar available at <https://peralta.edu/enrollmentcalendar>



Student Name: _____		Student ID: _____	
Class Code: _____ <small>i.e. 42045</small>	Dept. & Course #: _____		Units: _____ <small>i.e. NUTR 010</small>
For the: <input type="checkbox"/> Summer <input type="checkbox"/> Fall <input type="checkbox"/> Spring	Term of: 20____	College: <input type="checkbox"/> Alameda <input type="checkbox"/> Berkeley <input type="checkbox"/> Laney <input type="checkbox"/> Merritt	
Permission #: _____	Effective Date of Add: _____	Today's Date: _____	
<small>*Required for regular session classes only</small>			
Instructor's Name: _____		Instructor's Signature: _____	
Student's Signature: _____			
OFFICE USE ONLY			
Processed By _____			
Date _____			
IT IS THE STUDENT'S RESPONSIBILITY TO SUBMIT THE ADD CARD TO THE CAMPUS ADMISSIONS & RECORDS OFFICE BEFORE ANY APPLICABLE DEADLINES			
<small>Rev. 04/20/2017</small>			

How to use a Permission Number

You may add regular session (full term) classes, where space is available, using Campus Solutions the first day of class and through Sunday of that week (**January 21 - 25th**). After the first week of classes, you may only add a regular session class by obtaining a permission number from the instructor.

You will need only the permission number for online enrollment through Campus Solutions. You will need the permission number and signature on an ADD CARD FORM to enroll in-person.

You are responsible for registering yourself in the class via Campus Solutions with the permission number in person at the College Admissions and Records office by the last day to add for the term (**February 2**).

How do I obtain a permission number?

To obtain an instructor permission number you must attend a class meeting and/or e-mail the instructor. If space is available, the instructor may provide the required permission number.

How do I use the permission number to enroll?

To enroll online, log in to Campus Solutions and follow the regular enrollment steps. If a permission number is required, you will be prompted to provide it during the enrollment process (see adding a class with a permission number instructions). To enroll in person, you will need to fill out an add card form and obtain the permission number and instructor signature.

How do wait-listed students use a permission number?

A waitlisted student needs to follow the regular enrollment process and add the permission number during Step 2 (Review Class Preferences).

Do permission numbers override a course pre-requisite or enrollment hold?

No. Similar to auto-enrolling from a waitlist, permission numbers only allow you to enroll if you have met the requisites and have no holds on your account.

Prerequisite/Corequisite Policy & Procedures

Prerequisites

Some courses have prerequisites: faculty have determined that students are highly unlikely to succeed in these courses unless they have acquired a certain level of skills or knowledge, usually through taking another course beforehand. The prerequisites for each course are listed in the class schedule.

When you attempt to enroll Online in a course with a prerequisite, the system checks your academic records for evidence that you have taken or are taking the prerequisites at one of the Peralta Colleges.

1. If you have taken the prerequisites at a Peralta College after 1987 and have received a grade of C or better in it, you are allowed to enroll.
2. If you are currently taking the prerequisites, you are allowed to enroll conditionally until your grade is received. If your grade in the prerequisites is below a C, you will be automatically dropped from the higher level course. You will be informed of this by Peralta email.
3. If you have met the prerequisites through a course taken at another college, you will need to submit proof to the counseling department.
4. If you feel the prerequisite has been met through assessment at another institution, and you have either your scores and placement recommendations or a transcript showing the courses you assessed into and enrolled in, or through other means, (this is referred to as "Multiple Measure Assessment" in the class schedule), please see a counselor. The counselor will look at your test scores and discuss your preparation for the course. If the counselor determines that you have met the prerequisites, he/she will clear you for the course and you will be allowed to enroll.
5. If you feel that you have met the prerequisites through your life experience, or you believe that the prerequisites is unnecessary or unlawful, go to the admissions office to complete and sign a Petition for Prerequisite Challenge. You will immediately be cleared to enroll, pending review of your petition by faculty. If your challenge is approved you will remain in the class. If your petition is denied, you will be dropped from the class. You will be informed of this by phone. Challenge petitions must be approved or denied within five working days of the day they were filed. If your petition is not reviewed within five working days, you will remain in the class.

Co-requisites

Some courses have co-requisites: faculty have determined that students are highly unlikely to succeed in these courses unless they enroll in the co-requisite course at the same time. The co-requisites for each course are listed in the class schedule.

If you enroll in a course with a co-requisite, make sure to enroll in the co-requisite course as well. (If you have previously taken the co-requisite course and obtained a grade of C or better, you don't need to enroll in it again).

Open Classes

It is the policy of the Peralta Community College District that, unless specifically exempted by statute, every course, sections or classes, the average attendance of which is to be reported for state aid, wherever offered and maintained by the District, shall be fully opened to enrollment and participation by any person who has been admitted to the College and who meets such prerequisites as may be established pursuant to Chapter II, Division 2, Part VI, Title 5 of the California Administrative Code, commencing with Section 51820.

Student Study Load

In order to complete an Associate in Arts or Associate in Science degree at one of the Peralta Colleges in two years, an average unit load of 15 units per term is often necessary. Students may not carry more than 18 units (including a combined total of all Peralta Colleges) without prior approval of a counselor. Counselor approval is required for excess units up to 21.5 units. Enrollment in 22 to 25 units requires approval of the Dean of Student Services. Under no circumstances will approval be granted beyond 25 units. The maximum number of units for the Summer Session is ten (10). For college purposes, a full-time student is one who is carrying 12 or more units. Students are not permitted to enroll in classes with conflicting or overlapping meeting times.

College District Policies

For a complete list of Board Policies, go to <https://www.peralta.edu/boardoftrustees/bp-ap>

BOARD POLICY 3410 NONDISCRIMINATION

The District is committed to equal opportunity in educational programs, employment, and all access to institutional programs and activities.

The District, and each individual who represents the District, shall provide access to its services, classes, and programs without regard to national origin, religion, age, sex or gender, gender identity, race or ethnicity, color, medical condition, ancestry, sexual orientation, marital status, physical or mental disability, active duty military and veterans, pregnancy, or because he or she is perceived to have one or more of the foregoing characteristics, or based on association with a person or group with one or more of these actual or perceived characteristics.

The Chancellor shall establish administrative procedures that ensure all members of the college community or persons using the services of the district can present complaints regarding alleged violations of this policy and have their complaints heard in accordance with the Title 5 regulations and those of other agencies that administer state and federal laws regarding nondiscrimination.

No District funds shall ever be used for membership, or for any participation involving financial payment or contribution on behalf of the District or any individual employed by or associated with it, to any private organization whose membership practices are discriminatory on the basis of national origin, religion, age, sex or gender, race, color, medical condition, ancestry, sexual orientation, marital status, physical or mental disability, active duty military and veterans, pregnancy, or because he or she is perceived to have one or more of the foregoing characteristics, or because of his or her association with a person or group with one or more of these actual or perceived characteristics.

Administrative Policy 3410 Nondiscrimination - Educational Programs and other Services

The District shall provide access to its services, classes and programs without regard to, national origin, religion, age, sex or gender, gender identification, race or ethnicity, color, medical condition, ancestry, sexual orientation, marital status, physical or mental disability, pregnancy or because he/she is perceived to have one or more of the foregoing characteristics, or based on association with a person or group with one or more of these actual or perceived characteristics.

- A. All classes, including credit, noncredit and not- for-credit, shall be conducted without regard to the gender of the student enrolled in the classes. As defined in the Penal Code, "gender" means sex, and includes a person's gender identity and gender- related appearance and behavior whether or not stereotypically associated with the person's assigned sex at birth.
- B. The District shall not prohibit any student from enrolling in any class or course on the basis of gender.
- C. Academic staff, including but not limited to counselors, instructors and administrators shall not offer program guidance to students which differs on the basis of gender.
- D. Insofar as practicable, the District shall offer opportunities for participation in athletics equally to male and female students.

BOARD POLICY 3433 PROHIBITION OF SEXUAL HARASSMENT UNDER TITLE IX

All forms of sexual harassment are contrary to basic standards of conduct between individuals. State and federal law and this policy prohibit sexual harassment and the District will not tolerate sexual harassment. The District is committed to providing an academic and work environment that respects the dignity of individuals and groups. The District shall be free of sexual harassment and all forms of sexual intimidation and exploitation including acts of sexual violence.

The District seeks to foster an environment in which all employees, students, applicants for employment, and applicants for admission feel free to report incidents of sexual harassment in violation of this policy and Title IX, without fear of retaliation or reprisal. Therefore, the District also strictly prohibits retaliation against any individual for filing a complaint of sexual harassment in violation of this policy and Title IX or for participating, or refusing to participate, in a sexual harassment investigation. The District will investigate all allegations of Title IX retaliation swiftly and thoroughly. If the District determines that someone has retaliated, it will take reasonable steps within its power to stop such conduct. Individuals who engage in Title IX retaliatory conduct are subject to disciplinary action, up to and including termination or expulsion.

Any employee, student, applicant for employment, or applicant for admission who believes he/she/they has been harassed or retaliated against in violation of this policy should immediately report such incidents by following the procedures described in AP 3434 Responding to Harassment Based on Sex under Title IX. The District requires supervisors to report all incidents of harassment and retaliation that come to their attention.

This policy applies to all aspects of the academic environment, including but not limited to classroom conditions, grades, academic standing, employment opportunities, scholarships, recommendations, disciplinary actions, and participation in any community college activity. In addition, this policy applies to all terms and conditions of employment, including but not limited to hiring, placement, promotion, disciplinary action, layoff, recall, transfer, leave of absence, training opportunities, and compensation. To this end, the Chancellor shall ensure that the institution undertakes education and training Activities to counter sexual harassment and to prevent, minimize, or eliminate any hostile environment that impairs access to equal education opportunity or impacts the terms and conditions of employment.

The Chancellor shall establish procedures that define sexual harassment on campus. The Chancellor shall further establish procedures for employees, students, and other members of the campus community that provide for the investigation and resolution of complaints regarding sexual harassment in violation of this policy, and procedures to resolve complaints of sexual harassment in violation of this policy. State and federal law and this policy prohibit retaliatory acts against all participants by the District, its employees, students, and agents.

The District will publish and publicize this policy and related written procedures (including the procedure for making complaints) to administrators, faculty, staff, students, applicants for employment, and applicants for admission, particularly when they are new to the institution. The District will make this policy and related written procedures (including the procedures for making complaints) available in all administrative offices and will post them on the District's website.

Employees who violate the policy and procedures may be subject to disciplinary action up to and including termination. Students who violate this policy and related procedures may be subject to disciplinary measures up to and including expulsion. Volunteers or unpaid interns who violate this policy and related procedures may be subject to disciplinary measure up to and including termination from the volunteer assignment, internship, or other unpaid work experience program.

Board Policy 3430 Prohibition of Unlawful Harassment

The District is committed to providing an academic and work environment free of unlawful harassment. This procedure defines sexual harassment and other forms of harassment on campus, and sets forth a procedure for the investigation and resolution of complaints of harassment by or against any staff or faculty member or student or unpaid interns and volunteers within the District.

I. Definitions

A. General Harassment

Harassment based on race, religious creed, color, national origin, ancestry, physical disability, mental disability, medical condition, marital status, sex, age, or sexual orientation of any person, or military or veteran status, or the perception that a person has one or more of these characteristics is illegal and violates District policy. Harassment shall be found where, a reasonable person with the same characteristics as the victim of the harassing conduct would be adversely affected to a degree that interferes with his or her ability to participate in or to realize the intended benefits of an institutional activity, employment or resource.

For sexual harassment under Title IX, Complainants must proceed under BP 3433 Prohibition of Sexual Harassment under Title IX, AP 3433 Prohibition of Sexual Harassment under Title IX, and AP 3434 Responding to Harassment Based on Sex under Title IX. For other forms of sexual harassment or gender-based harassment, Complainants should use this procedure.

Gender-based harassment does not necessarily involve conduct that is sexual. Any hostile or offensive conduct based on gender can constitute prohibited harassment if it meets the definition above. For example, repeated derisive comments about a person's competency to do the job, when based on that person's gender, could constitute gender-based harassment. Harassment comes in many forms, including but not limited to the following conduct that could, depending on the circumstances, meet the definition above, or could contribute to a set of circumstances that meets the definition:

B. Verbal

Inappropriate or offensive remarks, slurs, jokes or innuendoes based on a person's race gender, sexual orientation, or other protected status. This may include, but is not limited to, inappropriate comments regarding an individual's body, physical appearance, attire, sexual prowess, marital status or sexual orientation; unwelcome flirting or propositions; demands for sexual favors; verbal abuse, threats or intimidation; or sexist, patronizing or ridiculing statements that convey derogatory attitudes based on gender, race nationality, sexual orientation or other protected status.

C. Physical

Inappropriate or offensive touching, assault, or physical interference with free movement. This may include, but is not limited to, kissing, patting, lingering or intimate touches, grabbing, pinching, leering, staring, unnecessarily brushing against or blocking another person, whistling or sexual gestures. It also includes any physical assault or intimidation directed at an individual due to that person's gender, race, national origin, sexual orientation or other protected status.

D. Visual or Written

The display or circulation of visual or written material that degrades

an individual or group based on gender, race, nationality, sexual orientation or other protected status. This may include, but is not limited to, posters, cartoons, drawings, graffiti, reading materials, computer graphics or electronic media transmissions.

E. Environmental

A hostile academic or work environment may exist where it is permeated by sexual innuendo; insults or abusive comments directed at an individual or group based on gender, race, nationality, sexual orientation or other protected status; or gratuitous comments regarding gender, race, sexual orientation, or other protected status that are not relevant to the subject matter of the class or activities on the job. A hostile environment can arise from an unwarranted focus on sexual topics or sexually suggestive statements in the classroom or work environment. It can also be created by an unwarranted focus on, or stereotyping of, particular racial or ethnic groups, sexual orientations, genders or other protected statuses. An environment may also be hostile toward anyone who merely witnesses unlawful harassment in his/her/their immediate surroundings, although the conduct is directed at others. The determination of whether an environment is hostile is based on the totality of the circumstances, including such factors as the frequency of the conduct, the severity of the conduct, whether the conduct is humiliating or physically threatening, and whether the conduct unreasonably interferes with an individual's learning or work.

F. Sexual Harassment

In addition to the above, sexual harassment consists of unwelcome sexual advances, requests for sexual favors, and other verbal, visual, or physical conduct of a sexual nature made by someone from, or in, the work or educational setting when:

1. Submission to the conduct is explicitly or implicitly made a term or condition of an individual's employment, academic status, progress, internship, or volunteer activity;
2. Submission to, or rejection of, the conduct by the individual is used as a basis of employment or academic decisions affecting the individual;
3. The conduct has the purpose or effect of having a negative impact upon the individual's work or academic performance, or of creating an intimidating, hostile or offensive work or educational environment (as more fully described below); or
4. Submission to, or rejection of, the conduct by the individual is used as the basis for any decision affecting the individual regarding benefits and services, honors, programs, or activities available at or through the community college.
5. This definition encompasses two kinds of sexual harassment:
 - a. "Quid pro quo" sexual harassment occurs when a person in a position of authority makes educational or employment benefits conditional upon an individual's willingness to engage in or tolerate unwanted sexual conduct.
 - b. "Hostile environment" sexual harassment occurs when unwelcome conduct based on a person's gender alters the conditions of an individual's learning or work environment, unreasonably interfere with an individual's academic or work performance, or create an intimidating, hostile, or abusive learning or work environment. The victim must subjectively perceive the environment as hostile, and the harassment must be such that a reasonable person of the same gender would perceive the environment as hostile. A single isolated incident of sexual harassment may be sufficient to create a hostile environment if it unreasonably interfered with the person's academic or work performance or created an intimidating, hostile, or offensive learning or working environment.
 - c. Sexually harassing conduct can occur between people of the same or different genders. The standard for determining whether conduct constitutes sexual harassment is whether a reasonable person of the same gender as the victim would perceive the conduct as harassment based on sex.

II. Consensual Relationships

Romantic or sexual relationships between supervisors and employees, or between administrators, faculty members or staff members and students are discouraged. There is an inherent imbalance of power and potential for exploitation in such relationships. A conflict of interest may arise if the administrator, faculty members or staff member must evaluate the student's or employee's work or make decisions affecting the employee or student. The relationship may create an appearance of impropriety and lead to charges of favoritism by other students or employees. A consensual sexual relationship may change, with the result that sexual conduct that was once welcome becomes unwelcome and harassing. In the event that such relationships do occur, the District has the authority to transfer any involved employee to eliminate or attenuate the supervisory authority of one over the other, or of a teacher over a student. Such action by the District is a proactive and preventive measure to avoid possible charges of harassment and does not constitute discipline against any affected employee.

III. Academic Freedom

No provision of this Administrative Procedure shall be interpreted to prohibit conduct that is legitimately related to the course content, teaching methods, scholarship, or public commentary of an individual faculty member or the educational, political, artistic, or literary expression of students in classrooms and public forums. Freedom of speech and academic freedom are, however, not limitless and this procedure will not protect speech or expressive conduct that violates federal or California anti-discrimination laws.

Administrative Procedure 3540 Sexual and Other Assaults on Campus

1. The District and the Colleges shall make available sexual assault awareness information to students and employees.
2. Any sexual assault or physical abuse, including, but not limited to, rape, as defined by California law, whether committed by an employee, student, or member of the public, occurring on District property, in connection with all the academic, educational, extracurricular, athletic, and other programs of the District, whether those programs take place in the District's facilities or at another location, or on an off-campus site or facility maintained by the District, or on grounds or facilities maintained by a student organization, is a violation of District policies and regulations, and is subject to all applicable punishment, including criminal procedures and employee or student discipline procedures (See also AP 5500 Standards of Student Conduct).
3. It is the responsibility of each person involved in sexual activity to ensure that he or she has the affirmative consent of the other or others to engage in the sexual activity. Lack of protest or resistance does not mean consent, nor does silence mean consent. Affirmative consent must be ongoing throughout a sexual activity and can be revoked at any time. The existence of a dating relationship between the persons involved, or the fact of past sexual relations between them, should never by itself be assumed to be an indicator of consent. "Affirmative consent" means affirmative, conscious, and voluntary agreement to engage in sexual activity.
4. These written procedures and protocols are designed to ensure victims of domestic violence, dating violence, sexual assault, or stalking receive treatment and information. (For physical assaults/violence, see also AP 3500, 3510, 3515).
5. All students, faculty members or staff members who allege they are the victims of domestic violence, dating violence, sexual assault, or stalking on District property shall be provided with information regarding options and assistance available to them. Information shall be available from the Peralta Safety & Security Services, which shall maintain the identity and other information about alleged sexual assault victims as confidential unless and until Peralta Safety & Security Services is authorized to release such information.
6. Safety & Security Services shall provide all alleged victims of domestic violence, dating violence, sexual assault, or stalking with a copy of the District's policy and administrative procedure regarding domestic violence, dating violence, sexual assault, or stalking upon request, and the importance of preserving evidence and the identification and location of witnesses.
7. Victims will be provided the option to:
 - (1) notify proper law enforcement authorities, including on campus security and local police;
 - (2) be assisted by campus authorities in notifying law enforcement authorities if the victim so chooses; or
 - (3) decline to notify such authorities;
8. The victim will be provided a description of the following procedures:
 1. Criminal prosecution;
 2. Civil prosecution (i.e., lawsuit);
 3. District disciplinary procedures, both student and employee;
 4. Modification of class schedules; and
 5. Tutoring, if necessary.
9. The District will investigate all complaints alleging sexual assault under the procedures for sexual harassment investigations described in AP 3434 Responding to Harassment Based on Sex under Title IX, regardless of whether a complaint is filed with local law enforcement. All alleged victims of domestic violence, dating violence, sexual assault, or stalking on District property shall be kept informed, through Safety & Security Services, of any ongoing investigation. Information shall include the status of any student or employee disciplinary proceedings or appeal; alleged victims of domestic violence, dating violence, sexual assault, or stalking are required to maintain any such information in confidence, unless the alleged assailant has waived rights of confidentiality consistent with state and federal law.
10. A Complainant or witness who participates in an investigation of sexual assault, domestic violence, dating violence, or stalking will not be subject to disciplinary sanctions for a violation of the District's student conduct policy at or near the time of the incident, unless the District determines that the violation was egregious, including but not limited to, an action that places the health or safety of any other person at risk or involves plagiarism, cheating, or academic honesty.
11. In the evaluation of complaints in any disciplinary process, it shall not be a valid excuse to allege lack of affirmative consent that the accused believed that the complainant consented to the sexual activity under either of the following circumstances:
 - (1) The accused's belief in affirmative consent arose from the intoxication or recklessness of the accused
 - (2) The accused did not take reasonable steps in the circumstances known to the accused at the time, to ascertain whether the Complainant affirmatively consented.
12. In the evaluation of the complaints in the disciplinary process, it shall not be a valid excuse that the accused believed that the Complainant affirmatively consented to the sexual activity if the accused knew or reasonably should have known that the Complainant was unable to consent to the sexual activity under any of the following circumstances:
 - (1) The Complainant was asleep or unconscious.
 - (2) The Complainant was incapacitated due to the influence of drugs, alcohol, or medication, so that the Complainant was unable to communicate due to a mental or physical condition.
13. The District shall maintain the identity of any alleged victim or witness of domestic violence, dating violence, sexual assault, or stalking on District property, as defined above, in confidence consistent with state and federal law, unless the alleged victim or witness specifically waives the right to confidentiality. All inquiries from reporters or other media representatives about alleged domestic violence, dating violence, sexual assaults, or stalking on District property shall be referred to the District's Public Information Office, which shall work with Peralta Police Services to assure that all confidentiality rights are maintained consistent with state and federal law.

14. Additionally, the Annual Security Report will include a statement regarding the District's programs to prevent sexual assault, domestic violence, dating violence, and stalking and procedures that should be followed after an incident of domestic violence, dating violence, and stalking has been reported, including a statement of the standard of evidence (preponderance of evidence) that will be used during any district proceeding arising from such a report. The statement must include the following:
- (1) A description of educational programs to promote the awareness of rape, acquaintance rape, other forcible and non-forcible sex offenses, domestic violence, dating violence, or stalking;
 - (2) Procedures to follow if a domestic violence, dating violence, sex offense or stalking occurs, including who should be contacted, the importance of preserving evidence to prove a criminal offense, and to whom the alleged offense should be reported.
 - (3) Responses to stranger and non-stranger sexual assault;
 - (4) The preliminary victim interview, including the development of a victim interview protocol, and a comprehensive follow-up victim interview, as appropriate;
 - (5) Contacting and interviewing the accused;
 - (6) Seeking the identification and location of witnesses;
 - (7) Information on a student's right to notify appropriate law enforcement authorities, including on-campus and local police, and a statement that campus personnel will assist the student in notifying these authorities, if the student so requests, and the right to decline to notify these authorities;
 - (8) Written information and notification for students about existing on- and off- campus counseling, mental health, victim advocacy, legal assistance, or other services for victims and contact information;
 - (9) Participation of victim advocates and other supporting people;
 - (10) Investigating allegations that alcohol or drugs were involved in the incident;
 - (11) The role of the institutional staff supervision;
 - (12) A comprehensive trauma-informed training program for campus officials involved in investigating and adjudicating sexual assault, domestic violence, dating violence, and stalking cases;
 - (13) Written notification of victims about options for, and available assistance in, changing academic, living, transportation, and working situations, if requested and if such accommodations are reasonably available, regardless of whether the victim chooses to report the crime to Peralta Police Services or local law enforcement.
 - (14) Procedures for campus disciplinary action in cases of an alleged domestic violence, dating violence, sexual assault, or stalking, including a clear statement that:
 - a. Such proceedings shall provide a prompt, fair, and impartial resolution;
 - b. Such proceedings shall be conducted by officials who receive annual training on the issues related to domestic violence, dating violence, sexual assault, and stalking and how to conduct an investigation and hearing process that protects the safety of the victim and promotes accountability;
 - c. The accuser and the accused must be informed of the outcome of any institutional disciplinary proceeding resulting from an alleged domestic violence, dating violence, sexual assault or stalking, the procedures for the accused and victim to appeal the results of the disciplinary proceeding, of any changes to the results that occur prior to the time that such results become final, and when such results become final. Compliance with this paragraph does not violate the Family Educational Rights and Privacy Act. For the purposes of this paragraph, the outcome of a disciplinary proceeding means the final determination with respect to the alleged domestic violence, dating violence, sex offense, or stalking and any sanction that is imposed against the accused.
 - (15) A description of the sanction the campus may impose following a final determination by a campus disciplinary proceeding regarding rape, date rape, or other forcible or non-forcible sex offenses, domestic violence, dating violence or stalking.

15. Education and Prevention Information Safety & Security Services shall:
01. Provide, as part of each campus' established on-campus orientation program, education and prevention information about domestic violence, dating violence, sexual assault, and stalking. The information shall be developed in collaboration with campus-based and community-based victim advocacy organizations, and shall include the District's sexual assault policy and prevention strategies including empowerment programming for victim prevention, awareness raising campaigns, primary prevention, bystander intervention, and risk reduction.
 02. Post sexual violence prevention and education information on the campus Internet website regarding domestic violence, dating violence, sexual assault and stalking.

Please note:

For additional information and resources on sexual assault, domestic violence, dating violence, and stalking in the educational/campus environment, the Department of Justice has established a clearinghouse of resources geared towards colleges and universities, which can be accessed at the California Attorney General's website.

USE OF PHOTOGRAPHY

The Peralta Colleges, a non-profit California Community College, reserves the right to take and use photographs, video and electronic images of students and visitors taken on college property and at college-sponsored events for marketing and promotional purposes.

Objection must be made in writing to:

The Department of Marketing, Communication and Public Relations,
333 East 8th Street, Oakland, CA 94609

Published as a community service by the Peralta Community College District

Safety Services

Peralta Safety Services is responsible for protecting the lives and property of students, employees, and visitors. Our mission is to preserve the peace, maintain order, and enforce state, federal, and local laws. Our goal is to provide a safe environment so that the educational process can be conducted in an orderly and uninterrupted manner. Community safety partners focus on working with students, faculty, and staff in addressing the problems and/or concerns identified with safety and security.

To contact Peralta's Security Services, please call (510) 466-7236

Campus Safety & Security Mission Statement

The District is committed to a community-based security service model focusing on personal engagement between the security team, students, faculty, staff, and administration. Peralta Campus Public Safety Services is responsible for protecting the lives and property of students, employees, and visitors. Our mission is to preserve the peace, maintain order, and enforce state, federal, and local laws. Our goal is to provide a safe environment so that the educational process can be conducted in an orderly and uninterrupted manner. Campus Public Safety partners focus on working with students, faculty, and staff in addressing the problems and/or concerns identified with safety and security.

We currently have a contract with Marina Security Services that cover the 4 Peralta Colleges, plus the District Service Center (DSC).

To contact Peralta's Public Safety Services, please call (510) 466-7236

Crime Prevention

Crime prevention can be enhanced by the vigilance and engagement of the entire community: faculty, staff, and students. Willingness to look out for each other and to report unusual situations and suspicious activities can improve safety and security for everyone.

Weapons Policy

The unauthorized use, possession, or storage of weapons, fireworks, or explosives is prohibited on the Peralta Community College District (PCCD) premises, at any PCCD-sponsored activity, or in vehicles parked on the premises. Weapons are defined as including, but not limited to, firearms, pellet guns, bows and arrows, martial arts equipment, switchblade knives, swords, large knives, clubs, and other blunt force instruments.

Health Services

Peralta Health Services will be at Laney College (for all PCCD students). On-site counselors will provide mental health services at each college. General service information is provided on the District Health Services website at <https://www.peralta.edu/health-services/>. Students should access individual college health services websites for scheduling and appointment times.

Jeanne Clery Disclosure

The Jeanne Clery Disclosure of Campus Security Policy and Campus Crime Statistics Act or Clery Act, codified at USC 1092(f) as part of the Higher Education Act of 1965, is a federal law that requires all colleges and universities to keep and disclose information timely and annually about specific crime on and near their respective campuses. These crime statistics can be found in the Peralta Community College Personal Safety Handbook at <https://www.peralta.edu/campus-public-safety/personal-safety-handbooks> and also in the more comprehensive Annual Security Report (A.S.R.) found at <https://www.peralta.edu/campus-public-safety/annual-security-report>.

Annual Security Report

The Peralta Community College District (PCCD) Annual Security Report (A.S.R.) is provided in accordance with the Crime Awareness and Campus Safety Act of 1990 and subsequent amendments, which led to its renaming the Jeanne Clery Act in 1998.

The A.S.R. is part of ongoing efforts to inform you of the safety programs and services available and the crimes reported to the Peralta Sheriff's Department, local police partners, and other campus security personnel. It also contains information about proactive steps you can take to help maintain a safe and secure campus for everyone.

For more information about the latest Peralta Community College District Annual Security Report, please visit <https://www.peralta.edu/campus-public-safety/annual-security-report>.

For more information about Peralta Public Safety Services and Crime Statistics, please visit: <https://www.peralta.edu/campus-public-safety>

Safety Services (continued)

Parking & Traffic Regulations

During the Summer and Fall 2024 terms, there will be no fees for parking at College of Alameda, Laney College, or Merritt College. Peralta is looking to resume parking enforcement as outlined below in January 2025.

All provisions of the California Vehicle Code apply to individuals and vehicles being driven on and about campus property and parking lots. All vehicle codes, including 21113 C.V.C., are strictly enforced. The speed limit is five (5) m.p.h. in campus parking lots and property. Students may only park in designated student parking areas.

Persons must obey all California Vehicle Codes and carefully read and follow the campus parking and traffic signage. Illegally parked vehicles will be cited and/or towed at the owner's expense. For towed vehicles, contact Peralta Campus Public Safety Services at (510) 466-7236

College officials do not have the authority to rescind or arbitrate citation matters.

Students must not park in staff parking areas, red zones, yellow (loading zones), green 30-minute zones, or other unauthorized areas. Disabled student parking areas are available and posted with blue paint and handicapped accessible parking signs.

"Handicap Accessible" signs indicate that the area is accessible to persons with disabilities; they do not mean that it is designated for "Handicapped Parking."

Disabled students must also correctly display their daily or semester parking permit (and a Student I.D. Decal if they attend Laney) along with their D.M.V.-issued handicap placard and/or handicap license plate. Staff must adequately display their staff parking permit along with their D.M.V.-issued disabled placard and/or disabled plate.

Daily parking permits expire at 10:45 p.m. each night, and the parking lot gates are locked and secured at 11:00 p.m. Overnight parking is not authorized, and vehicles will be towed at the owner's expense. (Contact Peralta Safety Services for towed vehicles at (510) 466-7236.

Visitors may park in the green 30 minutes zones at Merritt and College of Alameda if they are staying only 30 minutes or less. Visitors may park lawfully on the street at campuses with street parking (metered zones require coinage). Special guest permits may be obtained through the business offices and the Department of General Services in the District Services Center (D.S.C.).

Semester parking permits may be obtained for students parking at Laney, Merritt, and College of Alameda campuses in the Business Office or the Bursar's Office for each campus.

In addition to the daily parking permits, Laney College students must correctly display a "STUDENT I.D. DECAL" (hanging from the rearview mirror with the numbered side facing outward) in order to park in a student parking lot, or you will be cited.

Student I.D. Decals are issued initially at no charge and can be obtained from the Cashier's Office. (There is a \$10.00 replacement cost for lost or stolen Student I.D. Decals).

Unlike Laney, Merritt, and College of Alameda, Berkeley City College has no parking lot. Therefore, Berkeley City College does not honor parking stickers from other Peralta Colleges. There is no designated public parking lot at Berkeley City College.

Safety Tips

- Keep vehicles, offices, classrooms, and other areas secured when practical.
- Keep valuable and/or easily portable items secured when possible
- Keep keys and emergency communication systems readily available
- Choose routes and locations that are better-lit, more familiar, and more secure when available.
- Travel, work, and study with potential assistance nearby when possible
- Analyze surroundings for opportunities to escape, hide, and obtain help and witnesses
- Analyze surroundings for potential criminal access, ambush, and activity
- Know the locations of emergency phones
- Know the locations and call numbers of emergency responders
- Practice describing people and events in a way that supports appropriate responses by others
- Opt-in for safety and security alert systems
- Notify others when working at unusual times or in unusual locations

Questions, suggestions, or concerns regarding campus safety and security may be directed to the Dispatch Office at (510) 466-7236. Your problems will be treated with confidentiality and care.



A COMPLEX

1st Floor

Admissions & Records
Tutoring Center
Welcome Center

2nd Floor

Cashier's Office
Financial Aid
Gateway to College

B COMPLEX

Upper Level

James Oliver Writing Center

C BUILDING

Fitness Center
Cycling
Aerobics

D BUILDING

Lecture Halls

E COMPLEX

Upper Level

Adult Transitions (Adult Ed)
Employment Services Center
Restoring Our Communities
Student Accessibility Services
Testing & High Tech Center (HTC)
Veterans Resource Center

Lower Level

Laney Bistro

F COMPLEX

Business Lab
Student Tech Support

G COMPLEX

Computer Info Systems Lab
Math Lab

LANEY TOWER

Art Gallery
Mental Wellness Services
UCRC
Counseling
Faculty Offices
Office of Instruction
Office of Student Services
Office of the President

GYMNASIUM

Upper Level
Volleyball/Basketball Courts

Lower Level

APASS

THEATRE

Performing Arts Center
Media & Comms Dept.
Fab Lab

STUDENT CENTER

1st Floor

Bookstore

2nd Floor

Cafeteria/Food Pantry
Union Bank

3rd Floor

Eagles Nest
SOAR

4th Floor

ASLC/Clubs
Student Life
Medical Services

EAGLE VILLAGE

Puente
Umoja- UBAKA



Laney College
DREAM. FLOURISH. SUCCEED.

900 FALLON STREET, OAKLAND, CA 94607

510 . 834 . 5740

LANEY.EDU