



SUMMER & FALL 2023



**Summer Term Begins
Saturday June 17**



**Fall Term Begins
Monday August 21**

Letter From the President

900 Fallon St, Oakland, CA 94607

Welcome to Laney College!

It is my pleasure to welcome you to the 2023-24 school year! We hope that you join us for the upcoming Summer, Fall and Spring semesters.

If you just graduated from high school, are picking up another class or two this semester, have not taken a class in years, or if this is your first college class, we welcome you! At Laney College, we have programs of study to serve your needs and put you in position to succeed.

Don't know where to start? Follow these two steps:

1. Be sure to check out our [Areas of Interest](#) page on our website and start exploring the path or major that is right for you! In addition to learning about our majors and classes, you can view job, salary and career information as you navigate our Areas of Interest.
2. Make an appointment with a counselor to map out your goals, you may do so [here](https://laney.edu/counseling/) (<https://laney.edu/counseling/>).



For a more detailed look at our programs, check out the [Laney College Catalog](#).

At Laney, our faculty, classified professionals and administrators continue to provide a welcoming environment to all who call Laney their campus. This is a vibrant community, rich with diverse learners, and we believe that our unique identities all add to the educational experience that sets our college apart. We are a college devoted to our mission, which is to educate, support, and inspire you to excel in an inclusive and diverse learning environment, rooted in social justice.

This is an exciting semester, as we are offering a mix of on-campus, online, and hybrid-model courses. Be sure to meet with a counselor to discuss the classes and the modalities of learning that make the most sense for you, as we are all invested in your success. Our counselors can also help you find something that fits your needs, either at the start of term or later in the semester when we roll our amazing late-start classes out.

Here at Laney, we care about the whole student. Therefore, we have a number of [free resources](#) available to assist you; from hotspots, Chromebooks, as well as food and transportation passes to help you focus on your educational goals without having to worry about meeting your basic needs.

Please know that my door is open, and I look forward to learning about your story and your hopes and dreams for your future. Your success is our success, and all who work at Laney can't wait to see what shape that takes. Anything is possible at Laney College!

Sincerely,
Dr. Rudy Besikof
College President

TABLE OF CONTENTS

Letter From the President.....	2
Summer & Fall Academic Calendar	4
Peralta Community College District Directory.....	5
District Map	5
Campus Administration	6
Student Services	7
Transfer Track	9
Learning Communities.....	11
Get hands-on Learning Experience	17
Earn Your GED at Laney College	18
iEnroll@Laney- Steps For Success	19
International Education	20
Study Abroad Programs	21
Admissions Information.....	22
Apply & Enroll	23
Financial Assistance General Information	24
Financial Aid- How to Apply	25
Financial Aid- Frequently Asked Questions	26
Scholarship Information.....	28
Scholarship Information.....	28
Refund Information.....	29
Fees Information.....	30
California Dream Act.....	32
California College Promise Grant.....	33
Campus Solutions, Email & Canvas.....	34
Waitlist FAQs	35
Add Deadlines & Permission Numbers.....	37
Prerequisite/Corequisite Policy & Procedures	38
College District Policies.....	39
Safety Services	44
Degrees & Certificates	47
Final Exam Schedule	51
Summer Courses.....	52
Fall Courses	68
Campus Map.....	127



College of Alameda

555 Ralph Appezato Memorial Parkway
Alameda, CA 94501 · (510) 522-7221
Admissions & Records (510) 748-2228
Counseling (510) 748-2209
Financial Aid (510) 748-2391
www.alameda.edu

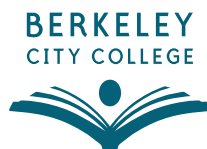

Berkeley City College

2050 Center Street
Berkeley, CA 94704 · (510) 981-2800
Admissions & Records (510) 981-2805
Counseling (510) 981-5036
Financial Aid (510) 981-2807
www.berkeleycitycollege.edu



Laney College

900 Fallon Street
Oakland, CA 94607 · (510) 834-5740
Admissions & Records (510) 464-3121
Counseling (510) 464-3152
Financial Aid (510) 464-3414
www.laney.edu



Merritt College

12500 Campus Drive
Oakland, CA 94619 · (510) 531-4911
Admissions & Records (510) 436-2487
Counseling (510) 436-2475
Financial Aid (510) 436-2467
www.merritt.edu



Peralta Community College District

333 East 8th Street
Oakland, CA 94606 · (510) 466-7200
District Admissions & Records Office
(510) 466-7368
www.peralta.edu

If You Wish To Receive This Publication In An Alternative Format, Call Program & Services For Students With Disabilities (DSPS)

Summer 2023 Academic Calendar

Jun	5	M	Drop for Nonpayment of Tuition and Enrollment Fees
Jun	19	M	Day and Evening Instruction Begins
Jun	25	Su	Last Day to Add Regular Summer Session Without a Permission Number
Jun	25	Su	Last Day to Drop Regular Session Classes and Receive A Refund Note: Short-term and open-entry classes must be dropped within 10% of the first class meeting to receive a refund.
Jun	25	Su	Last Day to Drop Regular Session Classes Without a “W” Appearing on Transcripts
Jun	25	Su	Last Day to Add Summer Session Classes
Jun	25	Su	Census Roster Due
Jun	25	Su	Last Day to Add Regular Summer Session with a Permission Number
Jun	29	Th	Last Day to File Petitions for AA or AS Degree/Certificate
Jul	4	T	Independence Day – Holiday Observance
Jul	18	T	Last Day to Withdraw from Regular Session Classes and Receive a “W”. All outstanding fees are due even if classes are dropped on this day.
Jul	18	T	Attendance Verification Day – Instructors Verify Enrollment
Jul	26	W	Last Day to File for PASS/NO PASS Grading Option
Jul	27	Th	Summer Session Ends
Aug	3	Th	Grade Rosters/Rollbooks are Due

Fall 2023 Academic Calendar

Aug	7	M	Drop for Nonpayment of Tuition and Enrollment Fees
Aug	21	M	Day and Evening Instruction Begins
Aug	26	S	Saturday Instruction Begins
Aug	27	Su	Last Day to Add without Permission Number or Add Card
Sep	1	F	Last Day to Add Regular Session Classes in person with a Permission Number on Add Card
Sep	4	M	Last Day to Drop Regular Session Classes and Receive A Refund Note: Short-term and open-entry classes must be dropped within 10% of the first class meeting to receive a refund.
Sep	4	M	Last Day to Drop Regular Session Classes Without a “W” Appearing on Transcripts
Sep	4	M	Last Day to Add Regular Session Classes online with an Instructor issued Permission Number
Sep	4	M	Labor Day – Holiday Observance
Sep	4	M	Census Roster Due
Oct	18	W	Professional Day – No Classes
Oct	20	F	Last Day to File Petitions for AA or AS Degree/Certificate
Nov	2	Th	Sixty Percent Census Due for Noncredit Online Classes
Nov	10	F	Veteran’s Day – Holiday Observance
Nov	17	F	Last Day to Withdraw from Regular Session Classes and Receive a “W”. All outstanding fees are due even if classes are dropped on this day.
Nov	17	F	Attendance Verification Day – Instructors Verify Enrollment
Nov	23 - 26	Th-Su	Thanksgiving – Holiday Observance
Dec	9	S	Last Day to File for PASS/NO PASS Grading Option for Regular Session Classes
Dec	10-16	Su-S	Final Examinations
Dec	16	S	Saturday Instruction Ends
Dec	16	S	Fall Semester Ends
Jan	4	Th	Fall Grades Due

NOTE:

Last day to drop without a “W” appearing on transcript may vary for Short-Term and Open-Entry, Open-Exit classes. Dates are subject to change, see the Online Academic Calendar <https://www.peralta.edu/admissions/academic-calendar-finals-schedule-enrollment-calendar> for the latest information.

Peralta Community College District Directory

DISTRICT DEPT	PHONE	EMAIL	WEBSITE
Admissions & Records	510) 466 - 7368	admissions@peralta.edu	https://www.peralta.edu/admissions
Childcare (Laney & Merritt)	Laney (510) 464-3575 Merritt (510) 436-2436		https://www.peralta.edu/admissions/student-resources/child-care
Distance Education			https://www.peralta.edu/distance-education
Financial Aid			https://www.peralta.edu/financial-aid
Health Services	(510) 466-7324	mkelly@peralta.edu	https://www.peralta.edu/health-services/
International Education	(510) 466-7380	international@peralta.edu	https://peralta.edu/international
Interpreter Services	(510) 464-3299	sdadzie@peralta.edu	https://www.peralta.edu/admissions/student-resources/interpreter-services
Scholarships (Peralta Foundation)	(510) 587-7809	pfs@peralta.edu	peraltafoundation.org
Student Government			https://www.peralta.edu/student-resources/student-government

District Map

Campus Locations

BERKELEY CITY COLLEGE

2050 Center St
Berkeley, CA 94704

COLLEGE OF ALAMEDA

555 Ralph Appezato Memorial Pkwy
Alameda, CA 94501

LANEY COLLEGE

900 Fallon Street
Oakland, CA 94607

MERRITT COLLEGE

12500 Campus Dr,
Oakland, CA 94619

DISTRICT OFFICE

333 East 8th Street
Oakland CA 94606

Board of Trustees

- Bill Withrow, Area 1
- Paulina Gonzalez- Brito, Area 2
- Louis Quindlen, Area 3
- Nicky González Yuen, Area 4
- Cindi Napoli-Abella Reis, Area 5
- Dyana Delfín Polk, Area 6
- Sheweeet Yohannes Area 7
- Jannett N. Jackson, Interim Chancellor



Campus Administration

College President

Rudy Besikof, Ed.D.
(510) 464-3236
rbesikof@peralta.edu

Acting Vice President of Administrative Services

Dettie Del Rosario, Ed.D
(510) 464-3232
delrosario@peralta.edu

Vice President of Instruction

Rebecca Opsata, Ph.D.
(510) 986-6908
ropsata@peralta.edu

Acting Vice President of Student Services/ Title IX Coordinator

Marlon Hall Ed.D
(510) 464-3244
mhall@peralta.edu

Dean of Career & Technical Education

Alejandria Tomas
(510) 464-3218
atomas@peralta.edu

Dean of Enrollment Services

Joseph Koroma
(510) 464-3413
jkoroma@peralta.edu

Dean of Humanities & Social Sciences

Tarek El Jarrari
(510) 464-3168
teljarri@peralta.edu

Dean of Liberal Arts

Beth Maher
(510) 464-3221
emaher@peralta.edu

Dean of Mathematics & Sciences

Angel Fuentes
(510) 464-3224
afuentes@peralta.edu

Dean of Student Services

Diane Wu Chang
(510) 464-3294
dtchang@peralta.edu

Associate Dean of Educational Success

Gary Albury
(510) 464-3393
galbury@peralta.edu



Student Services

Hours may change, check laney.edu for most updated hours. Many services are open extended hours during the start of term.



Admissions & Records

Building A, Room 109 • (510) 464-3121
Monday - Thursday 9:00 am to 3:00 pm
Wednesday & Tuesday 4:30-6:30 (Virtually)
Friday 9 am to 12 pm
Laney.edu/admission_records
Email: Laneyadmissions@peralta.edu
Note: Refer to college website for information on extended office hours during peak enrollment.



Employment Services Center

Building E Room 257 • (510) 464-3352
Monday - Thursday: 9:00 am - 5:30 pm
Friday by appointment only
laney.edu/employment
rzion@peralta.edu



Adult Transitions Program

Tower, Room 250 • (510) 464-3398
Monday - Friday 8:00 am - 5:00 pm
Laney.edu/adulttransitions
Laney-AE@peralta.edu



Extended Opportunity Programs and Services (EOPS)

Building A, Room 106 • (510) 464-3423
Monday-Thursday: 9 am-3 pm
Friday: 9 am -12 pm (In-person), 12-4 pm(Virtual)
laney.edu/eops
laneycollegeeops@peralta.edu



Bookstore

Student Center, Basement • (510) 464-3514
laney.edu/bookstore/ • laney@bkstr.com
Summer
Monday-Thursday: 10:00 am-2:00 pm
Fall
Monday-Thursday: 10:00 am-2:00 pm
Friday: 9am-6pm



FabLab (Digital Fabrication Lab)

Construction Canopy • (510) 986-5656
Monday-Thursday 9:00 am – 7:00 pm
Laney.edu/fablab
laneyfablab@peralta.edu



Cashier's Office

Building A, Room 201 • (510) 464-3129
Laney.edu/business_office/bursar
Summer
Monday-Thursday: 9:00 am - 3:00 pm
Fall
Monday - Friday: 8:00 am - 4:00 pm



Financial Aid

Building A, Room 201 • (510) 464-3414
Monday-Thursday: 9 am-3 pm
Friday: 9 am- 12 pm
Monday-Thursday: 8am-3pm (Virtual)
Friday: 8 am-12 pm (Virtual)
Friday: 8 am - 12 pm (In-Person)
laney.edu/financial_aid/



Child Care Center

East 10th St. & 2nd Ave. • (510) 464-3574
Monday - Friday: 7:45 am - 5:15 pm



Library

(510) 464-3497 or (510) 464-3497
laney.edu/library/
Summer
Monday - Thursday: 8:00 am - 7:00 pm
Fall
Monday - Thursday: 8:00 am - 7:00 pm
Friday: 8:00 am - 6:00 pm
Saturday: 9:00 am - 2:00 pm



Counseling

Tower, Room 301 • (510) 464-3326
Monday - Thursday: 8:00 am - 7:00 pm
Friday: 8:00 am - 12:00 pm
laney.edu/counseling/



Mental Health Services

Tower, Room 250 • (510) 464-3535
Monday-Friday: 9:00 am-5:00 pm
Email: Syee@peralta.edu
https://laney.edu/health_center/about/mental-health-service/



Eagles Nest: Basic Needs Center

Student Center, Room 327 • (510) 464-3572
Monday - Thursday: 9:00 am- 4:00 pm
Friday: 9:00 am- 12:00 pm
Email: laneyeaglesnest@peralta.edu
laney.edu/eaglesnest



Student Accessibility Services (SAS)

Building E, Room 251

Phone: (510) 464-3428

Email: SAS.Laney@peralta.edu

Monday - Thursday: 8:00 am-4:00 pm

Friday: 8:00 am - 12:00 pm

https://laney.edu/Student_Accessibility_Services/



Veterans Affairs Office

Building E, Room 260

laney.edu/veteran_affairs

Certification:

Lashawn Brumfield, Lbrumfield@peralta.edu

Counseling:

Kimm Blackwell, Kblackwell@peralta.edu

General Support & Assistance:

Gary Albury, Associate Dean, Galbury@peralta.edu



Student Activities & Campus Life

Student Center, Fourth Floor, Room SC-413

(510) 464-3188

Monday - Friday: 9 a.m. - 5 p.m. Laney.edu/
studentactivities



Technology Support Center

Building F Room 170

(510) 986-6972

<https://laney.edu/tutoring/ssc/>

Monday-Thursday: 12:00 pm – 6:00 pm

Subjects include: Chemistry, Physics, Chinese, French, and Spanish.



Transfer Center

Tower Room 201

(510) 464-3135

Monday - Friday: 8:00 am - 4:30 pm

Email: Leramos@peralta.edu

Laney.edu/transfer



Tutoring

Tutoring at Laney College is offered in three main strategically-located centers on campus:

1. James Oliver Community Writing Center

Tutoring in English and English for Speakers of Other Languages (ESOL)

Building B, Room 260

(510) 464-3426

Monday-Thursday: 9:00am – 6:00 pm

Friday: 9:00 am – 3:00 pm

<https://laney.edu/writingcenter/>

2. Math Lab

Building G, Room 201

(510) 464-3448

Monday – Friday: 10:00 am – 5:00 pm

Remote & In-Person Options

<https://laney.edu/tutoring/math-lab/>

3. Multi-Discipline Tutoring Center

Building A Room 105

(510) 464-3291

<https://laney.edu/tutoring>



Welcome Center

Building A Room 101

(510) 464-3440

laneywelcomecenter@peralta.edu

Remote & In-Person

Monday – Thursday: 9 am to 4:30 pm

Friday: 8 am – 4pm (Virtual)

Laney.edu/welcome_center



Wellness Center

1. Wellness Center I

Tower Building, 250

(510) 464-3332

Monday - Thursday: 9:00 am to 5:30 pm

Closed Fridays

2. Wellness Center II

Student Center, Room 410

(510) 464-3134 or (510) 464-3332

Email: laneywellnesscenter@peralta.edu

Monday - Friday: 9:00 am to 5:00 pm

Transfer Track - First Year Experience



Transfer Track as a learning community of students who are planning on Transferring from Laney to a four-year institution. Students in the transfer track take classes together on campus and are enrolled full-time. Classes in the program are selected to fulfill general education requirements to help speed up the time to transferring.

FALL 2023 Schedules

M/W

Counseling – 24 (3 units)

College Success • 9:30 am - 10:45am

Learning the skills that will help get you through college successfully!

MATH – 13 (4 units)

Introduction to Statistics • 11:30am - 12:45pm

Introduction to theory and practice of statistics

T/TH

English – 1A (4 units)

Composition & Reading • 9:30am - 10:45am

Reading and writing expository prose.

COMM – 45 (3 units)

Public Speaking • 11:00am - 12:15pm

Principles of public speaking.

Counseling Classes to Consider

Counseling – 24 (3 units)

College Success

Learning the skills that will help get you through college successfully!

Counseling – 30 (3 units)

Personal Growth & Development

Study the dynamics of personal growth, including stress and coping, comfort resolution, and more!

Counseling – 57 (3 units)

Career & Life Planning

Develop your skills to help you choose the right career path.

Enroll at www.Laney.edu/classes or go to Campus Solutions at <https://sa.peralta.edu/>



Laney College Food Service & Groceries



The Cafeteria is Open!

Food Service Contact:
Email: nburmenko@peralta.edu
Phone: (510) 464-3520



ALAMEDA COUNTY
COMMUNITY
FOOD BANK

STUDENT SERVICE BUILDING, LOBBY LEVEL • MONDAY TO THURSDAY (CLOSED FRIDAY) • 8AM TO 4PM

Additional Community Resources

Alameda Food Bank,

50 West Ranger Avenue, Alameda, CA 94501 (Bus line 96) • MWF Noon-4pm • 510-523-5850

Need food today? Call (ACCFB) Help Line : (510) 635-3663

CalFresh

GetCalFresh.org or Call 2-1-1, a resource helpline for referrals for childcare, affordable housing or shelter, cash assistance, healthcare, food assistance and more.



Photos: Elwood Jefferson

Laney Eagles Nest



EAGLES NEST BASIC NEEDS CENTER

MONDAY TO THURSDAY
9AM-4PM

FRIDAY
9AM-12PM

STUDENT CENTER
3RD FLOOR
SC-327

laneyeaglesnest@peralta.edu
laney.edu/eaglesnest



The Laney College Eagle Nest is your one-stop-shop to receive information and access on and off-campus basic needs resources.

We are located on the 3rd floor of the Student Center (SC-327). Stop by to receive information and assistance!

Laney College does not discriminate on the basis of age, race, religion, color, gender identity, gender expression, sexual orientation, ancestry, citizenship, national origin, military or veteran status, disability, marital status, pregnancy, medical condition, and immigration status.

LEARNING COMMUNITIES

Our learning communities are programs designed to promote student success!

Asian/Pacific American Student Success (APASS)

APASS is designed to support Asian/Pacific Americans in pursuit of academic success by promoting individual growth and personal success through a culturally sensitive environment, recognizing the cultural diversity within the Asian and Pacific Islander communities, and fostering unity within the multicultural college community and beyond..

Gym 112

(510) 464-3208

Email: apasslaney@peralta.edu

Monday-Friday: 8:00am - 4:30pm

<https://laney.edu/apass/>

Gateway to College

Gateway to College is a scholarship program that provides academically and economically disenfranchised Alameda County residents 16 to 20 years old with an opportunity to experience success in an academically rigorous, supportive and safe environment as they pursue their high school diplomas and transition into college.

Building A, Room A- 203

(510) 986- 6941

laney.edu/gateway

Email: gateway@peralta.edu

Monday-Friday:9am-3pm

Industrial Maintenance Program

Laney College offers a 9-month, 29.5- unit certificate program in industrial maintenance that will allow successful students to gain entry to a demanding and rewarding career. This multi-disciplinary program provides students with hands-on training in machining, welding, electricity, and blueprint reading. Math and English skills are taught in context to support student learning in these core subjects. This stackable certificate will prepare students for entry-level jobs in this industry or ready them for a second-year certificate.

(510) 464- 3444

laney.edu/industrialmaintenance

Umoja- UBAKA

The Umoja- UBAKA Student Success Community aims to increase the success and graduation and transfer rates of African, African American and other students through tailored classes, academic counseling, tutorial support and activities. Umoja- UBAKA promotes student and community empowerment through an affirming atmosphere and culturally- responsive curriculum specifically focused on the Black experience. All students are welcome to be part of Umoja - UBAKA.

Eagle Village, R-3

(510) 464- 3412

laney.edu/umoja-ubaka

Email: Laney-umojaubaka@peralta.edu

Monday-Friday: 9am-5pm

Latinx Cultural Center

The Latinx Cultural Center assists Latinx/Chicanx students with overall success. Some of the services include group studying, tutoring, indigenous languages workshops (Mam, Nauatal, & Zapoteco), and other opportunities. The center focuses on outreach, recruitment, and education for the Latinx community, with college credit and non-credit courses. Students can also receive assistance in basic skills, such as English for speakers of other languages and Spanish for bilingual students.

(510) 464-3104

Laney.edu/Latinx

Eagle Village, R-5

NEXT Up

Next Up serves current and former foster youth. This is a two- year program designed to support former foster youth as they enter and succeed at Laney College and prepare for satisfying and rewarding careers. Next Up is a collaboration between Laney College's EOPS program and Beyond Emancipation.

Building A, Room 106- I

(510) 464-3423

Email: LaneyCollegeEOPS@peralta.edu

Monday-Thursday: 9am-3pm

Friday:9am-12pm (in-person)& 12pm-4pm(virtual)

<https://laney.edu/eops-CARE-b2b-CalWORKs/eops-care-nextup-calworks/nextup/>

Puente

The Puente Program supports students to transfer to four-year universities. We combine accelerated instruction and intensive academic counseling, and leadership opportunities. While the focus is centered on Latinx literature and topics, the program welcomes students from all cultural, ethnic, and linguistic backgrounds. Students enroll with the same instructors for classes over one academic year, and counselors provide career and personal support. Our mentors expose these students to the real 'work' world for proper preparation

(510) 464-3104

Laney.edu/Puente

Eagle Village, R-5

Monday-Friday: 9:00am-5:00pm

Restoring Our Communities

Restoring Our Communities (ROC) is a program designed by formerly incarcerated people to serve formerly incarcerated and justice systems impacted students. ROC features a pathways model to support students in career technical education and 4- year transfer pathways.

Building E, Room E- 203

(510) 464-3411

laney.edu/restoringourcommunities/

Email:Laneyroc@peralta.edu

Monday-Friday: 10am-6pm



Laney College



PUENTE PROGRAM

The Laney Puente Program is a transfer preparation program designed to increase the number of educationally underserved students who transfer to four-year colleges and universities, earn degrees, and return to their communities as mentors. The program is offered as a partnership between the University of California and the California Community Colleges.



Puente Fall 23 Course Sequence:

- English 1AS-5 Units, Tuesday & Thursday 11-1:15 (in-person), Eagle Village, R7
- Counseling 24- 3 Units, Tuesday & Thursday am- 1:30-2:45pm (in-person), Eagle Village R7

Fridays

- 4-year year college visits
- Cultural Excursions
- Other Activities

Contact Information:

Laura Gomez-Contreras
Counselor/Coordinator
Phone: (510) 560-3678

lgomezcontreras@peralta.edu

Books and materials are provided

Website: <http://laney.edu/puente>

UMOJA FALL 2023 AT LANEY

REGISTER NOW!

Umoja-UBAKA at Laney College is a Black student support community that provides culturally-relevant, college transferable courses and promotes student success and empowerment. We offer a variety of services including:

- Supportive Staff & Faculty
- Free Textbooks
- Tutoring
- Transferable Courses
- Counseling
- Engaging Workshops
- Financial Aid Help
- Free College Tours & Events
- Cultural Celebrations w/ Food



Apply Today! www.laney.edu/umoja-ubaka



UMOJA-UBAKA



umoja[™]
community

CLASS SCHEDULE FALL 2023

ENGL 1AS

Composition & Reading with Support 5 Units

Instructor: TBD

Tuesdays & Thursdays

9:00am-11:15am

PSYCH 6

Social Psychology 3 units

Instructor: TBD

Tuesdays & Thursdays

11:30-12:45pm

AFRAM 31

African American History: 1865-1945 3 Units

Instructor: TBD

Tuesdays & Thursdays

1:30pm-2:45pm

MATH 13 + MATH 213

Intro to Statistics with Support 6 Units

Instructor: TBD

Mondays & Wednesdays

10:00-11:50 | 12:00-12:50pm

COUN 24

College Success

Instructor: TBD

Mondays & Wednesdays

1:30-2:45pm

Umoja Co-Coordinators

Kimberly King • kking@peralta.edu

Janelle Tillotson • jtillotson@peralta.edu

Program Specialist

Shanice Millican • smillican@peralta.edu

Visit laney.edu/umoja-ubaka/ for more info!

Areas of Interest



BUILDING & SKILLED TRADES

Have you been saying “I can do it myself” since you were two years old? Did you wake up with a hammer in your hand? Do you love to DIY? Then Building and Skilled Trades need you. Be part of a career that helps create a better community.
#LaneyDIYers

BUSINESS, ENTREPRENEURSHIP, MANAGEMENT, & COMPUTER INFORMATION TECHNOLOGY

Do you enjoy solving problems? Are you a self-starter who knows the value of teamwork? Do you love to use Information Technology in innovative and practical ways to solve society's problems? Does leadership appeal to you? Are calculated risks exciting? Laney's Business Entrepreneurship, Management and Computer Information Technology classes are the place to put your dreams into action. #MindYourBusiness and #iLoveTech



CULTURE & SOCIETY

Do you have a passion for cultural awareness, community organizing, and social justice? Fuel your curiosity while developing research and analytical skills. Learn how to connect the past with the present and turn interests and concerns into action.
#LetsMakeHistory

HUMAN SERVICES

Do you want to help people and make the world a better place? Do the ideas of collaboration, working to empower others, and serving your community excite you? Gain confidence and develop effective interpersonal skills while changing lives.
#BeTheLight



Areas of Interest



LANGUAGES & COMMUNICATION

Are you interested in using language to advocate for yourself and connect with others? In a multicultural society, it's important to connect with everyone. We want to empower you to raise your voice and help others do the same.
#SpeakYourTruth

SCIENCE, ENGINEERING, & MATH

Are you naturally curious? A problem solver? Do you want a rewarding career addressing social, environmental, and civic challenges in a technologically driven world? Come study science, engineering, and math at Laney College. Let's build the future together.
#BuildYourFuture



VISUAL & PERFORMING ARTS

Do you love to tell stories, perform, or create? Let your talent and passion shine. Here in the heart of artistic Oakland, you can make your mark. Connect with industry, develop your talent, and meet others who share your passions. Imagine, visualize, compose, and jam.
#ImagineAndCreate



At Laney College we have the tools to get you started down the path to where you want to be in life.



DO WHAT YOU LOVE , LOVE WHAT YOU DO

Whatever it is you're interested in, we'll help you find the career of your dreams!

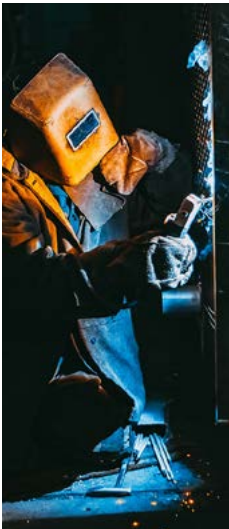

Welding Technology

The welding technology program introduces the students to the theoretical and manipulative skills necessary to perform in a broad range of world and careers. Students practice several different types of manual welding and learn the technical and scientific aspects of the welding process.

Learn more at <https://laney.edu/welding/>

Carpentry

Our carpentry program instructs students in carpentry principles and provides participation in all phases of the building process. Carpentry students build a new house or remodel existing structures. Using off-campus building projects, we teach construction principles, best practices and develop hands-on skills.

Learn more at <https://laney.edu/carpentry/>



Culinary Arts

This department's two certificate programs (majors) are Baking & Pastry and culinary arts restaurant management. They provide students with the knowledge, skills, and experience to enhance successful employment in the various career paths available in the Culinary Arts Industry.

Learn more at https://laney.edu/culinary_arts/

Cosmetology

The cosmetology program prepares students in all phases of cosmetology. The program consists of 1600 hours of training in theoretical foundations, manipulative skills, business knowledge, professional and ethical practices and prepares students to take the California state board of cosmetology examination for licensure.

Learn more at <https://laney.edu/cosmetology>

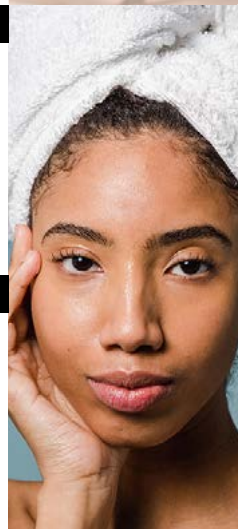

Electrical & Electronics Technology

The **Electrical and Electronics Technology (E/ET) Department** serves as a training center for students wanting to graduate from various fields of electrical technology. The department has established a reputation as a quality education provided to provide students for many Fields while being responsive to students in the industry. Enroll today to get started on your degree or certificate program!

Learn more at https://laney.edu/electrical_electronics/

Graphic Arts

The graphic arts department provides a first-year education in Graphic Arts at an affordable rate. The diversity of our students and faculty offer a unique learning experience for providing standard industry skills using which include Adobe creative cloud products: in design, illustrator, Photoshop, along web technologies. We have recently added our new animation certificate to our program.

Learn more at https://laney.edu/graphic_arts/



GET HANDS-ON LEARNING EXPERIENCE

Whatever it is you're interested in, we'll help you find the career of your dreams!



Architecture

The curriculum provides the necessary skills for employment in the design and construction Fields. Students may prepare for positions as CAD drafters, survey or aids, office managers, and other occupations in public and private sector architecture and building-related offices.

Learn more online at <https://laney.edu/architecture/>



Wood Technology

The wood technology curriculum offers instruction in woodworking for career-oriented students and includes access to one of the best-equipped shops in northern California. Employment-oriented students are assisted in finding work making custom furniture, kitchen cabinet, commercial fixtures, architectural millwork, and a wide variety of other wood products.

Learn more online at <https://laney.edu/woodtechnology/>.

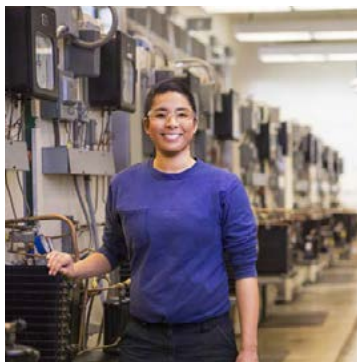

Environmental Control Technology

Environmental control technology is a technical program offering the theoretical, technical, and problem-solving skills essential for employment in the heating, ventilation, air conditioning, and refrigeration industry.

Learn more online at, <https://laney.edu/ect/>.



Industrial Maintenance

The program prepares students for employment as a machinist apprentice, machinist, maintenance machinist, and CNC operator and/or a programmer.

Learn more online at, <https://laney.edu/industrialmaintenance/>.

Earn Your GED at Laney College

GED Classes Both Online and In-Person

Take up to 11 College Units free each semester while you earn your GED

Morning, Afternoon & Evening Classes Offered

View a list of times and register at:

www.ousd.org/oace

Scan Here to learn more about Adult Transitions



Questions? Text (510) 473-6745 or Email laney-ae@peralta.edu



iEnroll@Laney

Steps for Student Success

1



Apply Online for Admission and Financial Aid

For Admissions

- Go to <https://laney.edu/enroll/> and **select Apply Now**
- Create an OpenCCC account (If you don't already have one)
- Complete and submit a Laney College application
- You will be emailed your 8-digit Peralta student ID number and password **in 24-48 hours**

For Financial Aid

- Go to [Laney.edu/financial_aid](https://laney.edu/financial_aid) for information on applying for Financial Aid.
- Or, fill-out your FAFSA directly at fafsa.ed.gov. For the California Dream Act application, visit dream.csac.ca.gov.
- Laney's school code is **001266**



UNDOCUMENTED STUDENTS SUPPORT

Non-US citizens and/or non-residents may be eligible for in-state tuition as well as some financial aid through the California Dream Act. To learn more, visit [Laney.edu/AB540](https://laney.edu/AB540)

For assistance with applications contact the Welcome Center or Financial Aid Office.

Welcome Center | Building A-101
(510) 464-3540
Laneywelcomecenter@peralta.edu
[Laney.edu/welcome_center](https://laney.edu/welcome_center)

Financial Aid Office | Building A-201
(510) 464-3414
Laneyfinancialaid@peralta.edu
[Laney.edu/financial_aid](https://laney.edu/financial_aid)

2



Complete the Online Orientation

- Go to studentpathway.com/peralta/laney
- English for Speakers of Other Languages (ESOL) students can complete the ESOL orientation and Guided Self-Placement at laney.edu/esl/

3



Explore Your Academic & Career Interests

It takes 5 minutes to explore programs and careers that interest you.

- Go to [Laney.edu/explore](https://laney.edu/explore)
- Sign up or create an account. If asked, Laney's access code is: **laneycollege-students18**
- Take the SuperStrong Interest Assessment and follow the instructions

4



See a Counselor

See a counselor to complete your Educational Plan and get English, Math and Chemistry classes cleared.

If available, have a copy of your high school or college transcripts.

Schedule an Appointment: Online: [Laney.edu/counseling](https://laney.edu/counseling)
Phone: (510) 464-3152

Walk-in: Check online for the most up-to-date drop-in hours. Counseling is located on the 3rd floor of the Tower Building

5



Enroll in Classes

Once you have completed Orientation, Academic & Career Interest, and have created an Educational Plan, you are ready to enroll into your classes.

- Go to sa.peralta.edu
 - Login to add your classes
- Or visit the Welcome Center for assistance

6



Pay Your Fees

- Visit the Cashier's Office in Building A-201
- Or go to sa.peralta.edu
- Login to pay your tuition and fees

Please note that to avoid your classes from being dropped, pay tuition within two weeks before the semester starts.

7



Student Identification Card

Bring a valid picture ID and your current class schedule as proof of enrollment to the Welcome Center to get your student ID card.



If you require assistance with any of these steps, contact the Laney Welcome Center:
Laneywelcomecenter@peralta.edu
(510) 464-3540

Go to <https://bit.ly/3dPsNS4> to view helpful
How-to Enrollment Videos

updated 01/09/2022

Laney College does not discriminate on the basis of age, race, religion, color, gender identity, gender expression, sexual orientation, ancestry, citizenship, national origin, military or veteran status, disability, marital status, pregnancy, medical condition, and immigration status.



OFFICE OF INTERNATIONAL EDUCATION

WWW.PERALTA.EDU/INTERNATIONAL • INTERNATIONAL@PERALTA.EDU • (FAX) 510-465-3257

OUR SERVICES

Academic/Personal Counseling
Activities/Trips
Advising
Assistance with Department of Motor Vehicles (DMV)
Assistance with Social Security
Assistance with Tuition Issues
F-1 Student Workshops
Immigration Advising
International Student Admissions
International Student Graduation
New Student Orientation & Welcome Day
Housing Resources
Health, Medical and Safety Issues
Employment Resources and Services
International Student Clubs

OUR OFFICES

Oakland Office

333 East 8th Street, Oakland, CA 94606
510-466-7380

Berkeley Office

2000 Center Street, Berkeley CA 94704
Suite 100
510-981-5020

STEPS TO APPLY

1. Create OpenCCC Account & Obtain a Peralta Student ID

- Select your home campus:
[Berkeley City College](#) | [College of Alameda](#) | [Laney College](#) | [Merritt Colleges](#).
- Create an OpenCCC Account
 - Sign into OpenCCC, select **Start an Application** and follow the steps to complete an OpenCCC International Application.
- Under current visa type, unless you have an F-1 visa, select "OTHER or NONE" and check the "no visa yet" box.
- Step by Step: [Video Tutorial \(YouTube\)](#)

2. Access your Peralta Microsoft Office 365 Accounts

- iii. Locate your [Peralta email](#) address and password sent to your personal email.
- iv. Reset/Update you Password.
- v. Go to Step 3

Step by Step: [How to log into your Peralta Email Instructions \(pdf\)](#)

3. Submit a Peralta International Student Application

- iv. [Login to the International Student Portal](#) by selecting the **Login** link
- v. *It may take one business day to access your International Student Portal. The login is your Peralta student email and password.*
- vi. Once logged in, select an application: [Overseas](#) (for new students outside the U.S.) or [Transfer](#) (for students in the U.S. who already have an F-1 visa).

Change of Status students must meet with an international advisor prior to applying

For Change of Status, Concurrent Enrollment, or if you are in the U.S. on another visa, please contact international@peralta.edu to learn how you can enroll today!

STAY CONNECTED!

Connect with other International Students through our social media



@Peralta International Students



@peraltainternational



@peraltaintl



@peraltaintl

IMPORTANT INFORMATION

- Students are encouraged to apply early to ensure class enrollment
- International Student Orientation (Canvas course) and Welcome Day (In Person) are required.
- F-1 students are required to maintain a minimum of 12 units each semester (except summer)
- All F-1 students are required to purchase the mandatory Peralta international health insurance plan.
- F-1 students must update their contact information (address, cell phone, email) with the International Office within 10 days of any change.
- F-1 students are required to have a Student Education Plan (SEP) within the first year
- F-1 students must inform the International Office of change of status or departure/ transfer out through our International Student Portal (ISP) Departure out process.

****The Office of International Education encourages all students to review <https://safe.peralta.edu/> to receive updates on campus access, vaccination policies, and other important topics. ****

PERALTA COLLEGES STUDY ABROAD PROGRAMS



Tentative Programs are listed below. For each program, an official decision will be made 120 days before departure if it will be offered or not based on safety factors which include, but are not limited to:

- Department of State Travel Warnings (Must drop down to Level 2)
- CDC Travel Advisories (Must drop down to Level 2)

Study Abroad Programs

Available for International & Domestic Students

www.peralta.edu/study-abroad

Contact Drew Gephart, International Services

Manager for more info:

(510) 981 5040 • dgephart@peralta.edu

Tentative Programs for 2023 *All Programs Subject to Change and Approval by College Departments*

Cosmetology
LONDON (Laney College)
Spring Intersession 2023

Dance
GHANA (Laney College)
Fall 2023

Principles of Retailing
JAPAN (Merritt College)
Spring Intersession 2023

Music Appreciation
SALZBURG Merritt College
Summer 2023

Critical Thinking
BELIZE Merritt College
Summer 2023

International Accounting
MOROCCO (College of Alameda)
Summer 2023

Anthropology
PERU (College of Alameda)
Summer 2024

If you are interested in any of these programs, please begin by filling out our
[Pre-Travel Study Abroad Information Form](#)

Financial Aid

A student's enrollment in a program of study abroad approved for credit by Peralta may be considered enrollment for the purpose of applying for assistance under Title I. Title IV financial aid is federally funded aid such as Federal Pell Grant, Federal Supplemental educational Opportunity Grant, (SEOG), Federal Perkins Loan, Federal Subsidized and Unsubsidized Direct Loans.

Other Study Abroad Information Resource

- Critical Language Scholarship Program • clscholarship.org
- Gilman Scholarship Program • gilmanscholarship.org
- Peralta Colleges Foundation Scholarship • peraltafoundation.org
- Go Overseas • gooverseas.com
- California Colleges for International Education • ccieworld.org

***The Office of International Education and PCCD continuously monitors COVID-19, CDC website, and Dept of State travel advisories as it relates to Study Abroad programs for the 2023 semesters. Please visit www.peralta.edu/study-abroad for a listing of programs. You may email studyabroad@peralta.edu with any questions you may have about PCCD's Study Abroad Programs. ***

Admissions Information

Who May Register?

All persons 18 years of age or older are eligible for admissions as a California resident or nonresident. Anyone under 18 years of age who is a high school graduate or has been awarded a GED or California High School Proficiency Certificate may also enroll. *Unless expressly exempted, or entitled to a waiver, all students enrolling for college credit must pay the enrollment fee.*

Adding A Class

If a class is open, students can enroll online or in the Admissions and Records Office at any campus. If a class is closed, students can add their name to the wait list prior to the first day of class. After the first day, instructors will issue a permission number or sign an Add card if space is available. Students who are present and on the wait list will be given first priority. Students who do not attend the first class may be dropped by the instructor. Go to this link for all key deadlines for adding and dropping classes <https://www.peralta.edu/admissions/academic-calendar-finals-schedule-enrollment-calendar>

Dropping A Class

It is the student's responsibility to drop classes that they do not wish to attend. Students can drop classes online or in the Admissions and Records Office on campus. However, instructors may drop students for non attendance during the first week of classes. Go to this link for all key deadlines for adding and dropping classes <https://www.peralta.edu/admissions/academic-calendar-finals-schedule-enrollment-calendar>

PASS/NO PASS Option

Step 1: Check the college catalog to see if your class is eligible for P/NP grading.

Step 2: For Pass/No Pass Deadlines, go to this link for all key deadlines <https://www.peralta.edu/admissions/academic-calendar-finals-schedule-enrollment-calendar>

Residence Requirements

A person must have lived continuously in California for at least one year immediately preceding the residence determination date to be considered a resident for tuition purposes. Evidence must also be provided to indicate that the person has intent to make California his/her permanent home.

A student must be a U.S. citizen or hold a U.S. immigration status that does not prevent establishment of residency.

Evidence of residency must include one of the following:

- A valid California ID or driver's license
- California State income tax return for the previous year
- Receipt for payment of residential property tax
- Rental or lease agreement showing continuous occupancy in a California property
- Active military ID card

Nonresident Tuition Exemption

A student is exempt from paying nonresident tuition if the student meets all of the following four requirements:

1. Must have: attended a combination of California high school, adult school, and California Community College for the equivalent of three years or more, or attained credits earned in California from a California high school equivalent to three or more years of full-time high school course work and attended a combination of elementary, middle and/or high schools in California for a total of three or more years.
2. Must have: graduated from a California high school or attained the equivalent prior to the start of the term (for example, passing the GED or California High School Proficiency exam), or completed an associate degree from a California Community College, or completed the minimum requirements at a California Community College for transfer to the California State University or the University of California.
3. Must register as an entering student at, or current enrollment at, an accredited institution of higher education in California.
4. Must file an [affidavit](#) with the college or university stating that if the student is a non-citizen without current or valid immigration status, the student has filed an application to legalize immigration status, or will file an application as soon as the student is eligible to do so.

The Location of the Affidavit is located under "Residency" when you visit this link:

<https://www.peralta.edu/admissions/forms>

Admissions Information (Continued)

Concurrent/Dual Enrollment/ High School / Other

In accordance with California Education Code, section 76001, high school students may enroll as special part-time students. Enrollment must be recommended by their principal, with parental consent. Units earned will be granted as college credit. The high school may grant high school credit for courses taken from the Peralta Colleges.

The student must follow all of the regulations and policies of the college, including adhering to assessment and any prerequisite requirements. A high school student whose high school counselor recommends that the student enroll in more than six units must have the approval of the Vice President of Student Services at the college of enrollment.

All California Community College fees will be waived for special part time high school students. However, full-time (enrolled in more than 15 units) concurrently enrolled high school students are subject to pay tuition fees and all other fees.

Military Residence Exemption

Nonresident U.S. military personnel and on active duty in California (except those assigned for educational purposes to state supported institutions of higher education) and their dependents are granted a waiver of Nonresident Tuition until they are discharged from the military service.

International Students

Special regulations govern the admission of international students. These students should contact the Office of International Education for applications and admissions at <https://www.peralta.edu/international> by, email at international@peralta.edu, or by phone at (510) 466-7380.

Apply & Enroll

Enrollment Appointments & Open Enrollment

You may enroll in classes on or after your enrollment or during open enrollment. If you have been provided an enrollment appointment, it will appear in Campus Solutions (under “Academic Record”). Most new and former students do not have appointments and may enroll during open enrollment. .

Summer and Fall Enrollment Dates

- Priority Enrollment April 10th, 2023
- Open Enrollment (including High School Students) April 17th, 2023

Placement (multiple measures):

Counselors review multiple measures to advise you on appropriate class enrollment and placement in English or English as a second language (ESOL) and mathematics.

Counseling

You will meet with a counselor to help develop a student educational plan (SEP) and select appropriate classes based on your objectives and assessment evaluation.

Financial Assistance General Information

There are many financial aid programs designed to fit a variety of circumstances facing students attending California Community Colleges. Students are encouraged to apply for financial aid and should follow up with their home college's Financial Aid Office to obtain information and necessary application forms to receive student financial assistance.

FINANCIAL AID PROGRAMS AVAILABLE

- California Promise Program (CCPG)
- Federal Pell Grant
- Federal Supplemental Educational Opportunity Grant (FSEOG)
- Federal Work Study (FWS) - part time employment on/off campus
- Federal Direct Loan
- Cal Grant A, B, C
- Extended Opportunity Programs & Services (EOPS)
- Chafee/Foster Youth Grant
- Student Success Completion Grant (SSCG)
- Scholarships

REQUIRED APPLICATION FORM

- Free Application for Federal Student Aid (FAFSA)
- www.fafsa.gov (or via 'MyStudentAid' mobile app)
- California Dream Act Application (for eligible AB 540 students) - dream.csac.ca.gov/

KEY ELIGIBILITY REQUIREMENTS

- U.S. Citizen, Eligible Undocumented or AB540
- Have a High School Diploma or a GED certificate
- Demonstrate Financial Need
- Be enrolled as a regular student and declare a Program of Study
- Have a valid Social Security Number
- Maintain satisfactory academic progress
- Register with Selective Service, if required
- Not be in loan default or owe a refund on a grant

OTHER DOCUMENTS THAT MAY BE REQUIRED

- Academic Transcripts (from other Colleges attended)
- Verification Work Sheet
- IRS Tax Transcript
- Citizenship Eligibility
- Student Aid Report
- Other Documents requested to verify application information
- Signed Social Security Card
- Driver's License or California ID
- High School Diploma/GED

Financial Aid Applications are accepted throughout the academic year beginning October 1st. Students are encouraged to apply as soon as possible. Some awards are subject to availability of funds.

FINANCIAL AID EMAIL NOTIFICATION

To better serve you in a timely and efficient manner, all communication from the Financial Aid Office will be sent to your Peralta email. The Peralta Student Email system is available to all students enrolled at the Peralta Community Colleges. If you have any login issues, please send your help request to the Peralta Student Email Help Desk at helpdesk@cc.peralta.edu. Please include your first name, last name, Student ID Number and Campus Solutions User ID in your request.

Financial Aid - How to Apply

To apply for **Federal** Student Aid visit www.fasfa.gov

To apply for **State** Student Aid visit dream.csac.ca.gov/

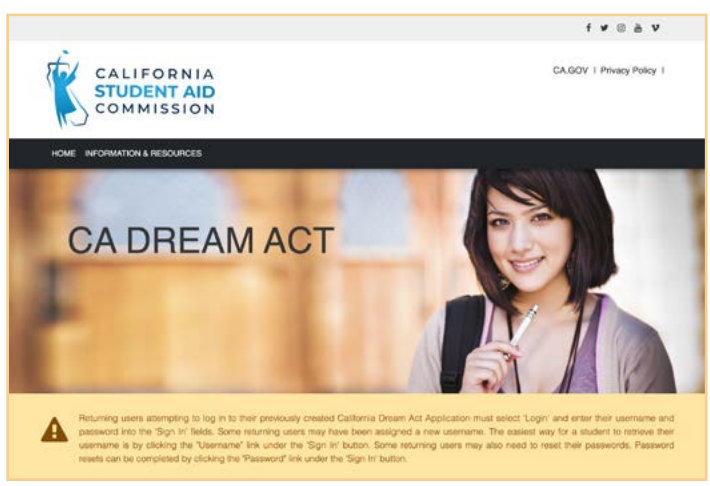
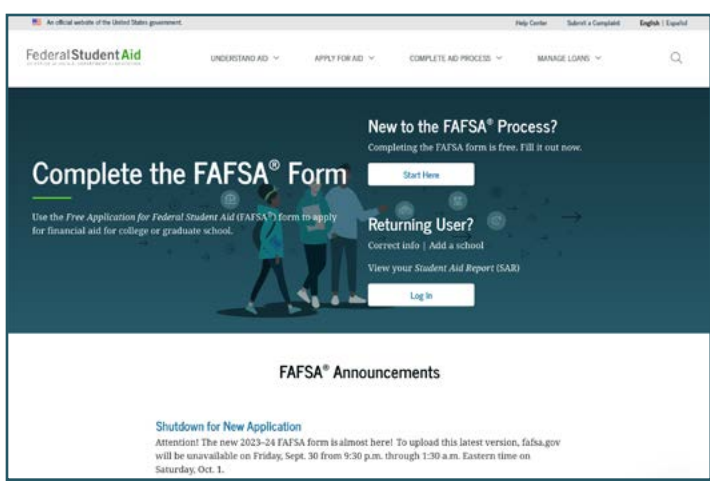

Allow up to five (5) business days for us to receive your FAFSA or DREAM Act application.

Don't forget to add our school codes when filling out your applications:

College of Alameda (006720)

Berkeley City College (014311)

Laney College (001266)

Merritt College (001267)

Check your financial aid status on your Campus Solutions account



CAMPUS SOLUTIONS

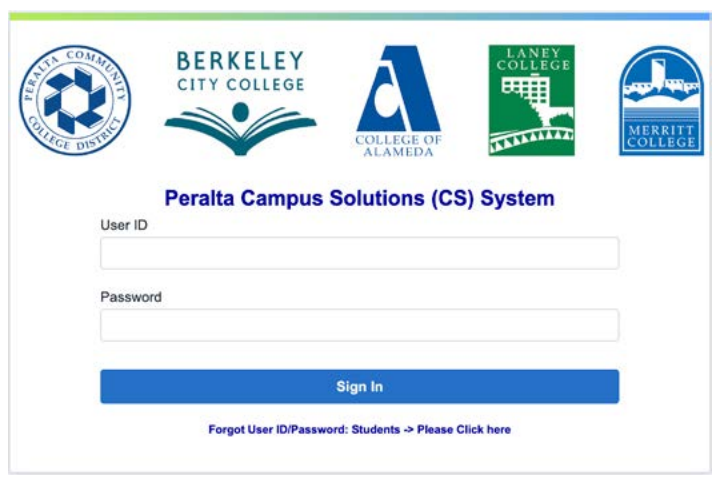

Financial Aid - Frequently Asked Questions

Why should I apply for financial aid?

Financial aid is made available to assist students and families in meeting the costs of a post-secondary education. If you believe you will need assistance in meeting those costs, you should apply for financial aid. You can apply online at www.FAFSA.gov, via the mobile app at “MyStudentAid”, or at dream.csac.ca.gov (For California AB540 students)

If I am not a U.S. Citizen, am I still eligible to apply for Financial Aid?

To be eligible for federal aid, a student must be a U.S. citizen or an eligible non-citizen. For financial aid purposes, an eligible non-citizen is one of the following: a U.S. permanent resident who has an Alien Registration Receipt Card (I-551); a conditional permanent resident (I-551C); or a non-citizen with an Arrival-Departure record (I-94) from the U.S. Citizenship and Immigration Services with one of the following designations—“Refugee,” “Asylum Granted,” “Parole,” or “Cuban-Haitian Entrant.” Students who are residing in the United States with an F-1 or F-2 student visa or a G series visa are NOT eligible for federal or state financial aid.

How do I get financial aid?

To receive financial aid you must apply for it. The biggest mistake students make is not to apply because they don't think they'll qualify, therefore, everyone should apply. To apply for federal, state, and college financial aid programs, you need to complete the FAFSA or California Dream Act application. For the Cal Grant program, you must submit a GPA Verification Form by March 2nd or September 2nd each year. You may also be requested to submit additional documents such as IRS tax transcripts to complete your financial aid file. Please respond immediately to all requests made by the Financial Aid Office.

Do I need to complete my income tax return before I complete the Financial Aid Application?

While it is recommended that you complete your tax return prior to filling out your FAFSA or Dream Act, it is not essential. You can fill out the financial aid application using estimated information from your W-2. Any large discrepancies between your aid application and your tax return may have a large impact on any preliminary financial aid award you receive.

What happens if I have academic or other problems and have to drop classes or drop out of college entirely?

If you receive aid and then drop units or withdraw prior to the end of the semester, you may be required to repay a portion of the funds. The repayment amount will be determined after the add/drop period has ended. Students that are required to repay will be required to do so before being allowed to enroll or requesting official transcripts.

What is Satisfactory Academic Progress (SAP)?

Students who have applied for financial aid enter into an agreement to attend class and complete courses with a passing grade. Failure to complete required units, meet the minimum cumulative GPA requirement or exceed the maximum unit limit will result in disqualification from receiving further financial aid.

For more information please visit <https://www.peralta.edu/financial-aid/satisfactory-academic-progress>

Financial Aid - Frequently Asked Questions

Do I have to reapply for financial aid every year?

Yes. The FAFSA Application is available October 1st each year. Make sure you include our school codes: Berkeley City College (014311), College of Alameda (006720), Laney College (001266) and Merritt College (001267)

Is there a limit to how much financial aid I can receive?

Yes. The duration of a student’s eligibility to receive a Federal Pell Grant is limited to 600% lifetime or its equivalent to 12 full-time semesters. Calculation of the duration of a student’s eligibility includes all years of the student’s receipt of Federal Pell Grant funding. Once a student has received a Federal Pell Grant for 12 full-time semesters (or its equivalent) the student will no longer be eligible for further Federal Pell Grant. For Cal Grants, students can receive for 8 full-time semesters or 400%.

How is my financial aid disbursed?

Financial aid funds are disbursed through BankMobile. Your financial aid will be used to pay off current aid year charges on your Campus Solutions account. If there are any remaining funds that exceed these charges on your Campus Solutions account at the time of disbursement, you will receive a refund of the excess amount which you may use to pay other educational expenses.

The Peralta Community College District partners with BankMobile®, a financial services company which provides refund methods for students to receive financial aid disbursements

I have more questions. Who can I contact?

You can visit your campus Financial Aid Office for additional information:

BERKELEY CITY COLLEGE

2050 Center Street
Berkeley, CA 94704
1st Floor Student Services Area
510.981.2941
bcc-finaid@peralta.edu

LANEY COLLEGE

900 Fallon Street
Oakland, CA 94607
Building A, Room 201
510.464.3414
laneyfinaid@peralta.edu

COLLEGE OF ALAMEDA

555 Ralph Appezato Memorial Parkway
Alameda, CA 94501
A Building, Welcome Center
510.748.2391
coafinancialaid@peralta.edu

MERRITT COLLEGE

12500 Campus Drive
Oakland, CA 94619
Building R, Room R113
510.436.2465
merfinaid@peralta.edu



SCHOLARSHIPS ~ equal ~ OPPORTUNITIES



Peralta
Colleges
Foundation
Your Future, Our Mission

BERKELEY CITY COLLEGE • COLLEGE OF ALAMEDA • LANEY COLLEGE • MERRITT COLLEGE

STUDENTS APPLY TODAY!

- \$\$\$ to pay for books, supplies, transport, and housing
- Help Pay Tuition
- Funds never have to be paid back

Don't delay, Apply today!!!

Learn more at: peraltafoundation.org
or email us at: pfs@peralta.edu

SCHOLARSHIP SEASON

The Annual Peralta Colleges Foundation **scholarship application season begins October 1st and ends March 1st.** Information sessions are available in October and February to support students and bridge a path to completing an application.

All applications are reviewed by faculty, staff, administrators and community leaders. Awards are distributed by late May



ABOUT PCF

Funded by private donor contributions, the Peralta Colleges Foundation (PCF) manages over 100 scholarships with the sole purpose to provide students of Berkeley City College, College of Alameda, Laney College and Merritt College with an excellent opportunity to help them cover their academic costs and other expenses as they persist toward a timely graduation.

We know the scholarships that PCF funds are pivotal in creating meaningful opportunities for students of all ages, including helping undocumented, underprivileged and unhoused students achieve their dreams. Since our inception in 1971, the Peralta Colleges Foundation has enhanced the intellectual, cultural, and educational needs of our students, faculty and staff, by providing scholarships, supporting the professional development of faculty and staff, and fostering innovation in the educational programs.

DONATE TODAY

You can make a difference in the lives of Peralta Students. Please consider donating to increase the number of scholarships we award to students in need. Any size donation makes a difference!

To make a donation either visit our donation platform or scan the QR Code.

<https://bit.ly/Donate2PeraltaColleges>



333 East 8th Street, Oakland CA 94606 | 510 587 - 7809 | www.peraltafoundation.org

Refund Information

IT IS THE STUDENT'S RESPONSIBILITY TO DROP CLASSES!

Students are expected to attend all classes in which they are enrolled. If you do not attend, or stop attending classes, and fail to personally drop by the drop deadline, you will be responsible for all tuition and fees. Not attending classes does not warrant a refund of fees. It is the student's responsibility to drop all classes which they are not attending.

For specific refund dates, please visit www.peralta.edu and search "Fall Refund Drop Deadline Schedule". This includes the refund dates for Regular Session, Short-Term and Late Start Courses.

Refund Procedure for Enrollment Fees

A student who cancels his/her registration prior to the first day of instruction, or officially withdraws from all classes during the first two weeks of instruction, shall be entitled to a full refund less a \$10 processing fee. (This must be done whether you attend the class or not.)

If a student pays an Enrollment Fee of less than \$10 and cancels his/her registration or withdraws from all classes before the deadline, the processing fee shall equal the Enrollment Fee.

No refund of the Enrollment Fee will be made to any student who withdraws from classes after the first two weeks of instruction.

A student may request a refund up to the end of the following term in which the refund was due. After that time, the student will not be eligible for the refund.

To apply for an enrollment fee refund, email an Application for Refund Request form at the Cashier's Office website. <https://www.peralta.edu/admissions/student-finance/drop-refund>

Once the request is submitted, refund processing time is 4 to 6 weeks (after last day to add classes) during peak periods and 2 to 3 weeks during off peak periods.

Refund Procedure for Non-Resident Tuition and Capital Outlay Fee

Students will receive a full refund for any class canceled by the college.

Regular Session Classes:

- A 100% refund of Nonresident Tuition and Capital Outlay Fee (minus a \$10 processing fee) will be made for any class in which the student withdraws through the Last Day to Drop Regular Session Classes And Receive a Refund.

Refund Procedure for Short-Term, Late Start and Open-Entry/Open-Exit Classes

- A student enrolled in a short-term class will receive a 100% re-fund (minus a \$10 processing fee for residents) if he/she officially withdraws within the first 10% of the class length. No refunds will be issued after the first 10% of the class length.

For specific dates, please visit www.peralta.edu and search Refund Drop Deadline Schedule. This includes the refund dates for regular session courses and short/late start courses.

Refund Procedure for Variable Unit Classes

No refund shall be made for variable units not earned by the student.

The State-mandated Enrollment Fees will be fully refunded if an action of the college (e.g. class cancellation) prevents a student from attending class. A student may, upon request, obtain a refund up to the end of the following term in which the refund was due. After that time the student will not be eligible for the refund.

Please note: Instructors may drop students who do not attend the first class meeting but students are ultimately responsible for dropping themselves from any course they are not attending.

Refund Procedures for Health Fee

This fee is non-refundable unless all classes are dropped on or before the last day to drop regular session classes and receive a refund.

The Peralta Community College District participates in the State of California Chancellor's Office Tax Offset Program (COTOP). Past due accounts may be submitted to COTOP by the Peralta Community College District. This enables the State of California Franchise Tax Board to appropriately intercept any tax refunds, lottery winnings or unclaimed property that might be owed to you.

Fees Information

AC Transit EasyPass Fee

All Students taking six (6) or more units are required to pay an AC Transit EasyPass fee per semester, collected at the time of enrollment. The fee entitles eligible student to receive an AC Transit EasyPass Bus Pass for the semester. For more information and program updates visit: www.peralta.edu/easypass or email easyypass@peralta.edu.

California Community College Enrollment Fee

All students are required to pay a California Community College Enrollment Fee. This fee will be collected at the time of enrollment into classes and shall be \$46 per unit for the semester. Enrollment fees are subject to legislative changes throughout the year. Contained within the current State budget mid-year enrollment fee increases may be enacted should State revenues fall below estimates. Students will be advised on any implementation of fee increases prior to the fees taking effect.

Campus Center Use Fee

In addition to the California Community College Enrollment Fee, there will be a Campus Center Use Fee of \$2 per semester, per campus (excluding off campus locations), to be collected at the time of enrollment.

Non-Resident Tuition

Students who are not residents of California for one year and one day prior to the first day of the term, or do not qualify for nonresident status known as "AB540," will be charged nonresident tuition. Nonresident tuition is charged at the rate of \$290 per semester unit plus the \$46 per unit California Community College Enrollment fee totaling, \$336 per semester unit, a \$2 per semester, per Campus Center User fee will be charged.

Capital Outlay Fee

Nonresident students of the State of California will be charged a Nonresident Capital Outlay Fee, in addition to the Nonresident Tuition, California Community College Enrollment Fee, and the Campus Center Use Fee. The Nonresident Capital Outlay Fee is \$7 per semester unit.

Student Representation Fee

Under Education Code §76060.5, each college Student Body within Peralta CCD elected to establish a Student Representation Fee of \$2.00 per college, per semester for each student. This fee will provide support for students or representatives who present college positions and viewpoints before city, county, district governments, and offices and agencies of the state and federal governments. Students will be charged this fee unless a Student Representation Fee waiver form is submitted to the college Bursar's Office before the last day of the semester charged.

Health Fee

All students are required to pay the Student Health fee of \$23.00 per semester for Fall and Spring semesters (\$20 for Summer session). This fee will be collected at the time of enrollment. The Health fee is subject to change as allowed by the State Legislature. NOTE: Students who qualify in the following categories will be exempted from payment of the health fee.

1. Students who depend exclusively upon prayer for healing in accordance with the teachings of a bona fide religious sect, denomination, or organization (documentation required).
2. Students who are attending college under an approved apprenticeship training program.

International Health Insurance Fee

All international students will be automatically enrolled in the mandatory health insurance program. For more information on current health insurance fees and links, please visit: <https://www.peralta.edu/health-services/> or to review AP 5030, please visit: <https://fs.hubspotusercontent00.net/hubfs/6398505/AP-5030-Student-Fees-1.pdf>

Other Fees

Daily parking: \$2.00 a day (exact change only) plus (new policy) student decal for enrolled/registered students. Semester parking: can be purchased for \$40.00 (\$10.00 for a motorcycle permit) and \$20.00 for summer session permit (\$5.00 for a motorcycle permit). Please note: This fee is non-refundable unless all classes are dropped on or before the last day to drop regular session classes and receive a refund.

Instructional and other Material Fees

The policy of the Peralta Community College District is that students may be required to provide instructional and other materials necessary for a credit or non-credit course provided such materials are of continuing value to the student outside the classroom setting and provided such materials are not solely or exclusively available from the district. Except as specifically authorized under the Education Code, students will not be required to pay a fee for any instructional or other materials required for a credit or non-credit course. Required materials are defined as those which a student must procure or possess as a condition of registration, enrollment or entry into a class, or any such materials which are necessary to achieve those required course objectives.

Fees Information (Continued)

Transcript Request

Peralta Community College District has retained Credentials, Inc to accept transcript orders Online through their secured site. You must pay transcript fees at the time you submit your request. The first two transcripts requested are free; thereafter, \$6.00 per copy for regular service, and mailed within 7-10 business days. See website for other expedited delivery options. <https://www.peralta.edu/admissions/transcripts>

You Can Pay Fees By Credit Card Online

Students are encouraged to pay enrollment fees and past due fees by credit card on the secure Peralta website at <sa.peralta.edu>.

Financial Aid

Each of our colleges has a full-service Financial Aid Office. For information regarding your specific financial aid need, contact the Financial Aid Office at the campus you are most likely to attend.

COLLEGE	PHONE	EMAIL
Berkeley City College	(510) 981-2807	bcc-finaid@peralta.edu
College of Alameda	(510) 748-2391	coafinancialaid@peralta.edu
Laney College	(510) 464-3414	laneyfinancialaid@peralta.edu
Merritt College	(510) 436-2465	merfinaide@peralted.edu

Installment Payment Plans:

Students in the Peralta Community College District may opt to pay their non-resident tuition or enrollment fee through an installment payment plan. Students who owe fees from the current or previous terms may opt to pay these fees through an installment payment plan. Students are required to pay at least the first \$25 of their owed fees and develop an installment payment plan prior to enrollment in classes. Students can only participate in one payment plan. New foreign students are required to pay at least the non-resident tuition for 12 units plus all other required fees for both the spring and fall semesters prior to enrollment in their first year classes. The payment plan will be interest free. The payment plan will include the specific amount and due date for each installment. All of the payments will be completed within the term for which the enrollment is made. Failure to make timely payments will subject the student to the penalty as described in board policy 5035 (students or former students who have been provided with written notice that they have failed to pay a proper financial obligation shall have diplomas, or registration privileges withheld until such time as the obligation is satisfied). Payment plans will not be approved for any outstanding financial aid obligations, NSF fees or any amount due to health insurance for international students. For more information on payment plans please refer to our website: <https://www.peralta.edu/admissions/student-finance/payment-plan> or email paymentplan@peralta.edu.

Students may correspond with us regarding their records through their Peralta email or personal email authorizing their passport student center. Emails that are not from students will be responded to with general information only and may delay requests.

FEE TYPE	AMOUNT	REQUIRED OF
California Community College Enrollment Fee	\$46 per semester unit	All students
Campus Center Use Fee	\$2 per semester, per campus	All students
Nonresident Tuition	\$290 per semester unit	Nonresident and Foreign students California Non Residents
Capital Outlay Fee	\$7 per semester unit	All students with 6 or more units
Student Representation Fee	\$2 per student	All students
Health Fee	\$26 per semester (\$22 in summer)	Non Residents, Citizens of a Foreign Country
International Health Insurance Fee	\$980 for Spring/Summer, \$700 for Fall; \$240 for Summer (New students only)	F-1 Students
AC Transit Fee	\$42.88 Per Semester	All Students

All fees are subject to legislative changes and all fees are payable at time of enrollment)

CALIFORNIA DREAM ACT

FINANCIAL AID IS NOW AVAILABLE TO AB 504 STUDENTS



What is the California Dream Act?

The California Dream Act is comprised of two state laws, AB 130 and AB 131, that allow AB 540 students to apply for and receive several types of financial aid, including:

- California College Promise Grant (formerly BOG Waiver)
- State financial aids such as Cal Grants, Chafee Grant, and Student Success Completion Grant (SSCG)
- Assistance from EOPS, CARE or CalWORKs
- Privately-funded scholarships

Check with your campus financial aid, scholarship, EOPS/CARE and CalWORKs offices to see what is available.

What is an AB 540 student?

1. Have attended a combination of California high school, adult school, and California Community College for the equivalent of three years or more, or attained credits earned in California from a California high school equivalent to three or more years of full-time high school course work and attended a combination of elementary, middle and/or high schools in California for a total of three or more years,

AND

2. The student must have:
 - Graduated from a California high school or attained the equivalent prior to the start of the term (for example, passing the GED or California High School Proficiency exam), or completed an associate degree from a California Community College, or
 - Completed the minimum requirements at a California Community College for transfer to the California State University or the University of California,

AND

3. The student must register as an entering student at, or current enrollment at, an accredited institution of higher education in California,

AND

4. The student must file an affidavit with the college or university stating that if the student is a non-citizen without current or valid immigration status, the student has filed an application to legalize immigration status, or will file an application as soon as the student is eligible to do so. The Non-Resident Tuition Exemption form can be found here and should be returned to the college Admissions & Records Office <https://www.peralta.edu/admissions/forms>

What is My Next Step?

- If you are AB540 eligible, visit <https://dream.csac.ca.gov/> to apply for financial aid
- For Cal Grant eligibility: Your college GPA verification form needs to be submitted to California Student Aid Commission (CSAC) by March 2. For more information on GPA requirements, visit <https://www.csac.ca.gov/student-forms-0>
- To ensure that your GPA Verification is electronically submitted, visit Admissions & Records Office at your home college to update your SSN to 999-99-9999
- For high school GPA verification, you must check in with your high school

California College Promise Grant

The California College Promise Grant (formerly the BOG Fee Waiver) is available specifically for students at California community colleges. The California College Promise Grant will waive your per-unit enrollment fee (currently \$46) at any Peralta Community College.

If you believe you qualify for a California College Promise Grant Method A; submit the acceptable documentation to the Financial Aid Office. This Promise Grant will cover your enrollment fees for the entire academic year.

Acceptable Documentation for Promise Grant Method A:

AFDC or SSI Recipients

Notice of Action in your name (or your parent’s name) for the same month in which you file this application or one calendar month before.

or

CalWORKs/TANF or SSI Warrant or Check issued in your name (or your parent’s name) for the same month in which you file this application or one month before.

or

Documentation agreed upon between your Community College and County Welfare Department. Contact the Financial Aid Office for details.

General Assistance Recipients

Documentation agreed upon between your community college district and county welfare department. Ask at your Financial Aid Office.

Deceased/Disabled Veterans’ Dependents Or National Guard Dependents

Fee Waiver certification provided by the California Department of Veterans Affairs or your county Veterans Service Office. Fee Waiver certification provided by the California National Guard Adjustment General’s Office.

Congressional Medal Of Honor Recipient Dependent Of September 11, 2001 Victim Deceased Law Enforcement/ Fire Suppression Personnel

- Certification of Medal of Honor Recipient, or a child of Medal of Honor recipient.
- Certification as dependent of a victim of the September 11, 2001 terrorist attack.
- Certification as dependent of deceased law enforcement/fire suppression personnel killed in the line of duty.

DOCUMENTATION FOR PROMISE GRANT

METHOD B:

A California College Promise Grant Method can be awarded to low-income students. Whether you qualify is based upon your (or your parent’s) income and household size. Colleges may ask you to provide documentation of income, such as a copy of your U.S. Income Tax Return. You are required to provide documentation if it is requested.

California College Promise Grant Type B Income Standards 2023-2024

Family Household Size	Base Year Income
1	\$20,385
2	\$27,465
3	\$34,545
4	\$41,625
5	\$48,705
6	\$53,370
7	\$62,865
8	\$69,945
Each Additional Family Member	+ \$7,080

For more info visit: icanaffordcollege.com

METHOD C

(Available only by filing 2022-2023 FAFSA or CA Dream Act)

Note: Students not qualified by Method B income standards must file a FAFSA in order to demonstrate the need to qualify for a California College Promise Grant fee waiver.

If you have special circumstances where you cannot fill out a FAFSA to obtain a California College Promise Grant Enrollment Fee Waiver, please stop by the Financial Aid Office for other possible options.

*New Regulation: Students who apply via the FAFSA for Dream Act must demonstrate need in excess of the average cost of tuition of \$1,104.

NOTE: Loss of Entitlement for California Promise Grant

Students who do not maintain minimum academic and/ or progress* standards for two consecutive primary semesters will be subject to loss of eligibility for the California College Promise Grant. Registered Foster Youth are exempted from this requirement.

* 50% Completion rate and cumulative GPA above 2.0

FILL OUT YOUR FAFSA AT WWW.FAFSA.GOV TO SEE IF YOU QUALIFY FOR METHOD B OR C.

Campus Solutions, Email & Canvas

Campus Solutions - student enrollment

Go to sa.peralta.edu

- Use your previous User ID, or recover your User ID
- Use your previous password, or reset your password

Campus Solutions Help: admissions@peralta.edu

More Information: <https://www.peralta.edu/admissions/campus-solutions-help>



CAMPUS
SOLUTIONS

Student Portal - access student email, Canvas, and Microsoft applications (OneDrive, Word, Excel, PowerPoint, etc.)

Go to <http://student.peralta.edu/>

- Use your existing password or reset your password by clicking "Can't access your account?" or "Forgot my password"

Student Portal Help: helpdesk@cc.peralta.edu



Student Email - access through your Student Portal

Go to <http://student.peralta.edu/> and click the 'Student Portal' box

- Follow the instructions for Student Portal
- Then click the Outlook icon

Student Email Help: helpdesk@cc.peralta.edu



Canvas - access through your Student Portal

Go to <http://student.peralta.edu/> and click the 'Student Portal' box

- Follow the instructions for Student Portal
- Then click the Canvas icon

For more info and help: bit.ly/peraltacanvas



Waitlist FAQs

During registration, if you try to register for a class that is full (“CLOSED”), you will be given the option to add to the waitlist for that class until the waitlist fills. Remember, being on a waitlist does not guarantee you a seat in a class. If seats become available, those on the waitlist will be enrolled in the order they were added to the list.

Important: Passport will allow you to get on a waitlist, however, you will not be enrolled if you have any holds, time conflicts, repeat or prerequisite errors, duplicate courses, excessive units, or any type of registration error.

Frequently Asked Questions

Can anybody get on a Waitlist?

Anyone can get on a waitlist if the waitlist for the class is available, but you will ONLY be enrolled in the class if:

1. You meet the class prerequisites
2. The class time does not conflict with another class in which you are already enrolled
3. You are not enrolled in another section of the same course
4. You have no repeat errors or holds on your record
5. The class units do not exceed your maximum allowed.

When the daily process runs and space in the class is available, if you are on the waitlist but do not meet the criteria above, instead of being automatically enrolled in the class you will remain on the waitlist.

Who gets into a class from a waitlist?

If one seats become available, students will automatically be enrolled in the class in the order in which they were added to the waitlist as long as there are no errors or enrollment restrictions.

How do I know if I got into a class?

If you are auto enrolled from the waitlist, you will be notified by email to your Peralta email account. Be sure to activate and monitor your Peralta emails during the registration period.

When do I pay for the class?

Fees will be assessed after you enroll in a class and must be paid 2 weeks before the beginning of the term. If you do not pay your fees, you may be dropped from the class for non-payment. If you add after this deadline, you are required to pay the fees immediately or a hold WILL be placed on your account and your debt will be sent to collections. Students on a waitlist should monitor their Peralta email closely for enrollment notification.

What is the first day I can waitlist?

Waitlists become available when a class reaches its enrollment capacity. Waitlisted classes are displayed in the online schedule of classes with a yellow triangle icon.

What is the last day I can be added to a waitlist?

You can be added to a waitlist until the day before classes begin.

What prevents me from adding to a waitlist?

- Enrollment appointment date/time has not yet been reached
- The last day to add to the waitlist has passed
- Class is not yet closed
- Waitlist is at its capacity
- You have reached the limit for waitlisted units (waitlisted and enrolled units cannot exceed 10 units in summer, and 18 units in fall and spring)

If an enrolled student drops a class and a seat opens up, do waitlisted students get the opportunity to enroll first?

Yes. When a class is marked as closed only students from the waitlist can be enrolled. Before the first day of classes, a daily process runs to automatically enroll students from the waitlist. If all waitlisted students are successfully enrolled in the class and there are still seats available, the class will reopen. However, if all students from the waitlist are moved to the class filling the class to capacity, the class will remain closed and the waitlist will re-open.

If by the first day of class you are still on the waitlist, you will need to attend the first class meeting and obtain a permission number from your instructor in order to enroll in the class.

Can I be on the Waitlist for more than one section of the same class?

Yes. You will be automatically enrolled in the section that becomes available first, depending on your position on the waitlist for each section.

Wait List FAQs (continued)

Can a student be both enrolled and waitlisted for different sections of the same class?

Yes, but they cannot be enrolled in both. A student can be enrolled in the open section of a class and at the same time be on the waitlist for a different section of that same class (maybe the waitlisted section was their first choice, but it has reached capacity). However, a student will not be auto enrolled in the waitlisted section when a seat becomes available, even if they are eligible. In this instance, they will need to drop themselves from the section they are currently enrolled.

How will I move from the waitlist into the class?

During the registration period before classes begin, you are automatically enrolled as space becomes available. After classes begin, instructors are required to issue permission numbers. You use the class permission number to enroll in the class via Campus Solutions or by going to the Admissions and Records office at the college.

ADMISSIONS & RECORDS CONTACT INFO FOR EACH COLLEGE		
COLLEGE	PHONE	EMAIL
Berkeley City College	(510) 981 - 2806	BCC-AdmissionsRecords@peralta.edu
College of Alameda	(510) 748 - 2228	coadmissions@peralta.edu
Laney College	(510) 464 - 3121	laneyadmissions@peralta.edu
Merritt College	(510) 436 - 2487	sdelatorre@peralta.edu
District Office	(510) 466 - 7368	admissions@peralta.edu
International Office	(510) 466 - 7380	international@peralta.edu

Is there a limit to the number of units that can be waitlisted?

Yes. Your waitlisted units and enrolled units cannot exceed 10 units in summer and 18 units in fall and spring.

Are waitlisted units counted into my total units for the term?

No. Enrolled units and waitlisted units are counted separately. Waitlisted courses are not counted towards full-time status or calculated for fees.

Will I be charged the enrollment fee when I add to the waitlist?

No. You are only charged the appropriate fees when you are officially enrolled in the class.

How do instructors know who is on the waitlist?

Class waitlists are available to instructors through class rosters.

Can I drop myself from a waitlist?

Yes. You can drop yourself from a Waitlist using Drop Classes in Campus Solutions.

Can I see my position on a waitlist?

You can view your waitlist position in. Campus Solutions. Click the Manage Classes tile and review the information in the View My Classes section.

How can I tell if a class has a waitlist?

Waitlisted classes are marked by a yellow triangle in the online schedule of classes.

Add Deadlines & Permission Numbers

Please note that there are two key add deadlines for regular session (full term) classes per semester:

Summer

- Last day to add without a permission number: **June 25**
- Last day to add with a permission number: **June 25**

June 25th, 2023 is the last day to drop regular session classes to receive a refund and the last day to drop regular session classes without a "W" appearing on transcripts

Fall

- Last day to add without a permission number: **August 27**
- Last day to add with a permission number: **September 1**

September 4th, 2023 is the last day to drop regular session classes to receive a refund and the last day to drop regular session classes without a "W" appearing on transcripts

Full calendar available at www.peralta.edu/admissions/academic-calendar-finals-schedule-enrollment-calendar



CAMPUS SOLUTIONS

Student Name: _____		Student ID: _____	
Class Code: _____ <small>i.e. 42045</small>		Dept. & Course #: _____ <small>i.e. NUTR 010</small>	
Units: _____			
For the: <input type="checkbox"/> Summer <input type="checkbox"/> Fall <input type="checkbox"/> Spring	Term of: 20 _____	College: <input type="checkbox"/> Alameda <input type="checkbox"/> Berkeley <input type="checkbox"/> Laney <input type="checkbox"/> Merritt	
Permission #: _____	Effective Date of Add: _____	Today's Date: _____	
<small>*Required for regular session classes only</small>			
Instructor's Name: _____			
Instructor's Signature: _____			
Student's Signature: _____			
OFFICE USE ONLY			
Processed By _____			
Date _____			
IT IS THE STUDENT'S RESPONSIBILITY TO SUBMIT THE ADD CARD TO THE CAMPUS ADMISSIONS & RECORDS OFFICE BEFORE ANY APPLICABLE DEADLINES			
<small>Rev. 04/20/2017</small>			

How to use a Permission Number

You may add regular session (full term) classes, where space is available, using Campus Solutions the first day of class and through Sunday of that week (**June 19-25th for Summer, August 21-27th for Fall**). After the first week of classes, you may only add a regular session class by obtaining a permission number from the instructor.

You will need only the permission number for online enrollment through Campus Solutions. You will need the permission number and signature on an **ADD CARD FORM** to enroll in-person.

You are responsible for registering yourself in the class via Campus Solutions with the permission number or in-person at the College Admissions and Records office by the last day to add for the term (**June 23rd for Summer, September 1st for Fall**).

How do I obtain a permission number?

To obtain an instructor permission number you must attend a class meeting and/or e-mail the instructor. If space is available, the instructor may provide the required permission number.

How do I use the permission number to enroll?

To enroll online, log in to Campus Solutions and follow the regular enrollment steps. If a permission number is required, you will be prompted to provide it during the enrollment process (see adding a class with a permission number instructions). To enroll in person, you will need to fill out an add card form and obtain the permission number and instructor signature.

How do wait-listed students use a permission number?

A waitlisted student needs to follow the regular enrollment process and add the permission number during Step 2 (Review Class Preferences).

Do permission numbers override a course prerequisite or enrollment hold?

No. Similar to auto-enrolling from a waitlist, permission numbers only allow you to enroll if you have met the prerequisites and have no holds on your account.

Prerequisite/Corequisite Policy & Procedures

Prerequisites

Some courses have prerequisites: faculty have determined that students are highly unlikely to succeed in these courses unless they have acquired a certain level of skills or knowledge, usually through taking another course beforehand. The prerequisites for each course are listed in the class schedule.

When you attempt to enroll Online in a course with a prerequisite, the system checks your academic records for evidence that you have taken or are taking the prerequisites at one of the Peralta Colleges.

1. If you have taken the prerequisites at a Peralta College after 1987 and have received a grade of C or better in it, you are allowed to enroll.
2. If you are currently taking the prerequisites, you are allowed to enroll conditionally until your grade is received. If your grade in the prerequisites is below a C, you will be automatically dropped from the higher level course. You will be informed of this by Peralta email.
3. If you have met the prerequisites through a course taken at another college, you will need to submit proof to the counseling department.
4. If you feel the prerequisite has been met through assessment at another institution, and you have either your scores and placement recommendations or a transcript showing the courses you assessed into and enrolled in, or through other means, (this is referred to as "Multiple Measure Assessment" in the class schedule), please see a counselor. The counselor will look at your test scores and discuss your preparation for the course. If the counselor determines that you have met the prerequisites, he/she will clear you for the course and you will be allowed to enroll.
5. If you feel that you have met the prerequisites through your life experience, or you believe that the prerequisites is unnecessary or unlawful, go to the admissions office to complete and sign a Petition for Prerequisite Challenge. You will immediately be cleared to enroll, pending review of your petition by faculty. If your challenge is approved you will remain in the class. If your petition is denied, you will be dropped from the class. You will be informed of this by phone. Challenge petitions must be approved or

denied within five working days of the day they were filed. If your petition is not reviewed within five working days, you will remain in the class.

Co-requisites

Some courses have co-requisites: faculty have determined that students are highly unlikely to succeed in these courses unless they enroll in the co-requisite course at the same time. The co-requisites for each course are listed in the class schedule.

If you enroll in a course with a co-requisite, make sure to enroll in the co-requisite course as well. (If you have previously taken the co-requisite course and obtained a grade of C or better, you don't need to enroll in it again).

Open Classes

It is the policy of the Peralta Community College District that, unless specifically exempted by statute, every course, sections or classes, the average attendance of which is to be reported for state aid, wherever offered and maintained by the District, shall be fully opened to enrollment and participation by any person who has been admitted to the College and who meets such prerequisites as may be established pursuant to Chapter II, Division 2, Part VI, Title 5 of the California Administrative Code, commencing with Section 51820.

Student Study Load

In order to complete an Associate in Arts or Associate in Science degree at one of the Peralta Colleges in two years, an average unit load of 15 units per term is often necessary. Students may not carry more than 18 units (including a combined total of all Peralta Colleges) without prior approval of a counselor. Counselor approval is required for excess units up to 21.5 units. Enrollment in 22 to 25 units requires approval of the Dean of Student Services. Under no circumstances will approval be granted beyond 25 units. The maximum number of units for the Summer Session is ten (10). For college purposes, a full-time student is one who is carrying 12 or more units. Students are not permitted to enroll in classes with conflicting or overlapping meeting times.

College District Policies

For a complete list of Board Policies, go to <https://www.peralta.edu/boardoftrustees/bp-ap>

BOARD POLICY 3410 NONDISCRIMINATION

The District is committed to equal opportunity in educational programs, employment, and all access to institutional programs and activities.

The District, and each individual who represents the District, shall provide access to its services, classes, and programs without regard to national origin, religion, age, sex or gender, gender identity, race or ethnicity, color, medical condition, ancestry, sexual orientation, marital status, physical or mental disability, active duty military and veterans, pregnancy, or because he or she is perceived to have one or more of the foregoing characteristics, or based on association with a person or group with one or more of these actual or perceived characteristics.

The Chancellor shall establish administrative procedures that ensure all members of the college community or persons using the services of the district can present complaints regarding alleged violations of this policy and have their complaints heard in accordance with the Title 5 regulations and those of other agencies that administer state and federal laws regarding nondiscrimination.

No District funds shall ever be used for membership, or for any participation involving financial payment or contribution on behalf of the District or any individual employed by or associated with it, to any private organization whose membership practices are discriminatory on the basis of national origin, religion, age, sex or gender, race, color, medical condition, ancestry, sexual orientation, marital status, physical or mental disability, active duty military and veterans, pregnancy, or because he or she is perceived to have one or more of the foregoing characteristics, or because of his or her association with a person or group with one or more of these actual or perceived characteristics.

Administrative Policy 3410 Nondiscrimination - Educational Programs and other Services

The District shall provide access to its services, classes and programs without regard to, national origin, religion, age, sex or gender, gender identification, race or ethnicity, color, medical condition, ancestry, sexual orientation, marital status, physical or mental disability, pregnancy or because he/she is perceived to have one or more of the foregoing characteristics, or based on association with a person or group with one or more of these actual or perceived characteristics.

- A. All classes, including credit, noncredit and not-for-credit, shall be conducted without regard to the gender of the student enrolled in the classes. As defined in the Penal Code, "gender" means sex, and includes a person's gender identity and gender-related appearance and behavior whether or not stereotypically associated with the person's assigned sex at birth.

- B. The District shall not prohibit any student from enrolling in any class or course on the basis of gender.
- C. Academic staff, including but not limited to counselors, instructors and administrators shall not offer program guidance to students which differs on the basis of gender.
- D. Insofar as practicable, the District shall offer opportunities for participation in athletics equally to male and female students.

BOARD POLICY 3433 PROHIBITION OF SEXUAL HARASSMENT UNDER TITLE IX

All forms of sexual harassment are contrary to basic standards of conduct between individuals. State and federal law and this policy prohibit sexual harassment and the District will not tolerate sexual harassment. The District is committed to providing an academic and work environment that respects the dignity of individuals and groups. The District shall be free of sexual harassment and all forms of sexual intimidation and exploitation including acts of sexual violence.

The District seeks to foster an environment in which all employees, students, applicants for employment, and applicants for admission feel free to report incidents of sexual harassment in violation of this policy and Title IX, without fear of retaliation or reprisal. Therefore, the District also strictly prohibits retaliation against any individual for filing a complaint of sexual harassment in violation of this policy and Title IX or for participating, or refusing to participate, in a sexual harassment investigation. The District will investigate all allegations of Title IX retaliation swiftly and thoroughly. If the District determines that someone has retaliated, it will take reasonable steps within its power to stop such conduct. Individuals who engage in Title IX retaliatory conduct are subject to disciplinary action, up to and including termination or expulsion.

Any employee, student, applicant for employment, or applicant for admission who believes he/she/they has been harassed or retaliated against in violation of this policy should immediately report such incidents by following the procedures described in AP 3434 Responding to Harassment Based on Sex under Title IX. The District requires supervisors to report all incidents of harassment and retaliation that come to their attention.

This policy applies to all aspects of the academic environment, including but not limited to classroom conditions, grades, academic standing, employment opportunities, scholarships, recommendations, disciplinary actions, and participation in any community college activity. In addition, this policy applies to all terms and conditions of employment, including but not limited to hiring, placement, promotion, disciplinary action, layoff, recall, transfer, leave of absence, training opportunities, and compensation.

To this end, the Chancellor shall ensure that the institution undertakes education and training Activities to counter sexual harassment and to prevent, minimize, or eliminate any hostile environment that impairs access to equal education opportunity or impacts the terms and conditions of employment.

The Chancellor shall establish procedures that define sexual harassment on campus. The Chancellor shall further establish procedures for employees, students, and other members of the campus community that provide for the investigation and resolution of complaints regarding sexual harassment in violation of this policy, and procedures to resolve complaints of sexual harassment in violation of this policy. State and federal law and this policy prohibit retaliatory acts against all participants by the District, its employees, students, and agents.

The District will publish and publicize this policy and related written procedures (including the procedure for making complaints) to administrators, faculty, staff, students, applicants for employment, and applicants for admission, particularly when they are new to the institution. The District will make this policy and related written procedures (including the procedures for making complaints) available in all administrative offices and will post them on the District's website.

Employees who violate the policy and procedures may be subject to disciplinary action up to and including termination. Students who violate this policy and related procedures may be subject to disciplinary measures up to and including expulsion. Volunteers or unpaid interns who violate this policy and related procedures may be subject to disciplinary measure up to and including termination from the volunteer assignment, internship, or other unpaid work experience program.

Board Policy 3430 Prohibition of Unlawful Harassment

The District is committed to providing an academic and work environment free of unlawful harassment. This procedure defines sexual harassment and other forms of harassment on campus, and sets forth a procedure for the investigation and resolution of complaints of harassment by or against any staff or faculty member or student or unpaid interns and volunteers within the District.

I. Definitions

A. General Harassment

Harassment based on race, religious creed, color, national origin, ancestry, physical disability, mental disability, medical condition, marital status, sex, age, or sexual orientation of any person, or military or veteran status, or the perception that a person has one or more of these characteristics is illegal and violates District policy. Harassment shall be found where, a reasonable person with the same characteristics as the victim of the harassing conduct would be adversely affected to a degree that interferes with his or her ability to participate in or to realize the intended benefits of an institutional activity, employment or resource.

For sexual harassment under Title IX, Complainants must proceed under BP 3433 Prohibition of Sexual Harassment under Title IX, AP 3433 Prohibition of Sexual Harassment under Title IX, and AP 3434 Responding to Harassment Based on Sex under Title IX. For other forms of sexual harassment or gender-based harassment, Complainants should use this procedure.

Gender-based harassment does not necessarily involve conduct that is sexual. Any hostile or offensive conduct based on gender can constitute prohibited harassment if it meets the definition above. For example, repeated derisive comments about a person's competency to do the job, when based on that person's gender, could constitute gender-based harassment. Harassment comes in many forms, including but not limited to the following conduct that could, depending on the circumstances, meet the definition above, or could contribute to a set of circumstances that meets the definition:

B. Verbal

Inappropriate or offensive remarks, slurs, jokes or innuendoes based on a person's race gender, sexual orientation, or other protected status. This may include, but is not limited to, inappropriate comments regarding an individual's body, physical appearance, attire, sexual prowess, marital status or sexual orientation; unwelcome flirting or propositions; demands for sexual favors; verbal abuse, threats or intimidation; or sexist, patronizing or ridiculing statements that convey derogatory attitudes based on gender, race nationality, sexual orientation or other protected status.

C. Physical

Inappropriate or offensive touching, assault, or physical interference with free movement. This may include, but is not limited to, kissing, patting, lingering or intimate touches, grabbing, pinching, leering, staring, unnecessarily brushing against or blocking another person, whistling or sexual gestures. It also includes any physical assault or intimidation directed at an individual due to that person's gender, race, national origin, sexual orientation or other protected status.

D. Visual or Written

The display or circulation of visual or written material that degrades an individual or group based on gender, race, nationality, sexual orientation or other protected status. This may include, but is not limited to, posters, cartoons, drawings, graffiti, reading materials, computer graphics or electronic media transmissions.

E. Environmental

A hostile academic or work environment may exist where it is permeated by sexual innuendo; insults or abusive comments directed at an individual or group based on gender, race, nationality, sexual orientation or other protected status; or gratuitous comments regarding gender, race, sexual orientation, or other protected status that are not relevant to the subject matter of the class or activities on the job. A hostile environment can arise from an unwarranted focus on sexual topics or sexually suggestive statements in the classroom or work environment. It can also be created by an unwarranted focus on, or

stereotyping of, particular racial or ethnic groups, sexual orientations, genders or other protected statuses. An environment may also be hostile toward anyone who merely witnesses unlawful harassment in his/her/their immediate surroundings, although the conduct is directed at others. The determination of whether an environment is hostile is based on the totality of the circumstances, including such factors as the frequency of the conduct, the severity of the conduct, whether the conduct is humiliating or physically threatening, and whether the conduct unreasonably interferes with an individual's learning or work.

F. Sexual Harassment

In addition to the above, sexual harassment consists of unwelcome sexual advances, requests for sexual favors, and other verbal, visual, or physical conduct of a sexual nature made by someone from, or in, the work or educational setting when:

1. Submission to the conduct is explicitly or implicitly made a term or condition of an individual's employment, academic status, progress, internship, or volunteer activity;
2. Submission to, or rejection of, the conduct by the individual is used as a basis of employment or academic decisions affecting the individual;
3. The conduct has the purpose or effect of having a negative impact upon the individual's work or academic performance, or of creating an intimidating, hostile or offensive work or educational environment (as more fully described below); or
4. Submission to, or rejection of, the conduct by the individual is used as the basis for any decision affecting the individual regarding benefits and services, honors, programs, or activities available at or through the community college.
5. This definition encompasses two kinds of sexual harassment:
 - a. "Quid pro quo" sexual harassment occurs when a person in a position of authority makes educational or employment benefits conditional upon an individual's willingness to engage in or tolerate unwanted sexual conduct.
 - b. "Hostile environment" sexual harassment occurs when unwelcome conduct based on a person's gender alters the conditions of an individual's learning or work environment, unreasonably interfere with an individual's academic or work performance, or create an intimidating, hostile, or abusive learning or work environment. The victim must subjectively perceive the environment as hostile, and the harassment must be such that a reasonable person of the same gender would perceive the environment as hostile. A single isolated incident of sexual harassment may be sufficient to create a hostile environment if it unreasonably interfered with the person's academic or work performance or created an intimidating, hostile, or offensive learning or working environment.
 - c. Sexually harassing conduct can occur between people of the same or different genders. The standard for determining whether conduct constitutes sexual

harassment is whether a reasonable person of the same gender as the victim would perceive the conduct as harassment based on sex.

II. Consensual Relationships

Romantic or sexual relationships between supervisors and employees, or between administrators, faculty members or staff members and students are discouraged. There is an inherent imbalance of power and potential for exploitation in such relationships. A conflict of interest may arise if the administrator, faculty members or staff member must evaluate the student's or employee's work or make decisions affecting the employee or student. The relationship may create an appearance of impropriety and lead to charges of favoritism by other students or employees. A consensual sexual relationship may change, with the result that sexual conduct that was once welcome becomes unwelcome and harassing. In the event that such relationships do occur, the District has the authority to transfer any involved employee to eliminate or attenuate the supervisory authority of one over the other, or of a teacher over a student. Such action by the District is a proactive and preventive measure to avoid possible charges of harassment and does not constitute discipline against any affected employee.

III. Academic Freedom

No provision of this Administrative Procedure shall be interpreted to prohibit conduct that is legitimately related to the course content, teaching methods, scholarship, or public commentary of an individual faculty member or the educational, political, artistic, or literary expression of students in classrooms and public forums. Freedom of speech and academic freedom are, however, not limitless and this procedure will not protect speech or expressive conduct that violates federal or California anti-discrimination laws.

Administrative Procedure 3540 Sexual and Other Assaults on Campus

- I. The District and the Colleges shall make available sexual assault awareness information to students and employees.
- II. Any sexual assault or physical abuse, including, but not limited to, rape, as defined by California law, whether committed by an employee, student, or member of the public, occurring on District property, in connection with all the academic, educational, extracurricular, athletic, and other programs of the District, whether those programs take place in the District's facilities or at another location, or on an off-campus site or facility maintained by the District, or on grounds or facilities maintained by a student organization, is a violation of District policies and regulations, and is subject to all applicable punishment, including criminal procedures and employee or student discipline procedures (See also AP 5500 Standards of Student Conduct).
- III. It is the responsibility of each person involved in sexual activity to ensure that he or she has the affirmative consent of the other or others to engage in the sexual activity. Lack of protest or resistance does not mean consent, nor does silence mean consent. Affirmative consent must be

ongoing throughout a sexual activity and can be revoked at any time. The existence of a dating relationship between the persons involved, or the fact of past sexual relations between them, should never by itself be assumed to be an indicator of consent.

“Affirmative consent” means affirmative, conscious, and voluntary agreement to engage in sexual activity.

- IV. These written procedures and protocols are designed to ensure victims of domestic violence, dating violence, sexual assault, or stalking receive treatment and information. (For physical assaults/violence, see also AP 3500, 3510, 3515).
- V. All students, faculty members or staff members who allege they are the victims of domestic violence, dating violence, sexual assault, or stalking on District property shall be provided with information regarding options and assistance available to them. Information shall be available from the Peralta Safety & Security Services, which shall maintain the identity and other information about alleged sexual assault victims as confidential unless and until Peralta Safety & Security Services is authorized to release such information.
- VI. Safety & Security Services shall provide all alleged victims of domestic violence, dating violence, sexual assault, or stalking with a copy of the District’s policy and administrative procedure regarding domestic violence, dating violence, sexual assault, or stalking upon request, and the importance of preserving evidence and the identification and location of witnesses.
- VII. Victims will be provided the option to:
 1. (1) notify proper law enforcement authorities, including on campus security and local police;
 2. (2) be assisted by campus authorities in notifying law enforcement authorities if the victim so chooses; or
 3. (3) decline to notify such authorities;
- VIII. The victim will be provided a description of the following procedures:
 - (1) criminal prosecution;
 - (2) civil prosecution (i.e., lawsuit);
 - (3) District disciplinary procedures, both student and employee;
 - (4) modification of class schedules; and
 - (5) tutoring, if necessary.
- IX. The District will investigate all complaints alleging sexual assault under the procedures for sexual harassment investigations described in AP 3434 Responding to Harassment Based on Sex under Title IX, regardless of whether a complaint is filed with local law enforcement. All alleged victims of domestic violence, dating violence, sexual assault, or stalking on District property shall be kept informed, through Safety & Security Services, of any ongoing investigation. Information shall include the status of any student or employee disciplinary proceedings or appeal; alleged victims of domestic violence, dating violence, sexual assault, or stalking are required to maintain any such information in confidence, unless the alleged assailant has waived rights of confidentiality consistent with state and federal law.
- X. A Complainant or witness who participates in an investigation of sexual assault, domestic violence, dating violence, or stalking will not be subject to disciplinary sanctions for a violation of the District’s student conduct policy at or near the time of the incident, unless the District determines that the violation was egregious, including but not limited to, an action that places the health or safety of any other person at risk or involves plagiarism, cheating, or academic honesty.
- XI. In the evaluation of complaints in any disciplinary process, it shall not be a valid excuse to allege lack of affirmative consent that the accused believed that the complainant consented to the sexual activity under either of the following circumstances:
 - (1) The accused’s belief in affirmative consent arose from the intoxication or recklessness of the accused
 - (2) The accused did not take reasonable steps in the circumstances known to the accused at the time, to ascertain whether the Complainant affirmatively consented.
- XII. In the evaluation of the complaints in the disciplinary process, it shall not be a valid excuse that the accused believed that the Complainant affirmatively consented to the sexual activity if the accused knew or reasonably should have known that the Complainant was unable to consent to the sexual activity under any of the following circumstances:
 - (1) The Complainant was asleep or unconscious.
 - (2) The Complainant was incapacitated due to the influence of drugs, alcohol, or medication, so that the Complainant was unable to communicate due to a mental or physical condition.
- XIII. The District shall maintain the identity of any alleged victim or witness of domestic violence, dating violence, sexual assault, or stalking on District property, as defined above, in confidence consistent with state and federal law, unless the alleged victim or witness specifically waives the right to confidentiality. All inquiries from reporters or other media representatives about alleged domestic violence, dating violence, sexual assaults, or stalking on District property shall be referred to the District’s Public Information Office, which shall work with Peralta Police Services to assure that all confidentiality rights are maintained consistent with state and federal law.
- XIV. Additionally, the Annual Security Report will include a statement regarding the District’s programs to prevent sexual assault, domestic violence, dating violence, and stalking and procedures that should be followed after an incident of domestic violence, dating violence, and stalking has been reported, including a statement of the standard of evidence (preponderance of evidence) that will be used during any district proceeding arising from such a report. The statement must include the following:
 - (1) A description of educational programs to promote the awareness of rape, acquaintance rape, other forcible and non-forcible sex offenses, domestic violence, dating violence, or stalking;
 - (2) Procedures to follow if a domestic violence, dating violence, sex offense or stalking occurs, including who should be contacted, the importance of preserving evidence to prove a criminal offense, and to whom the alleged offense should be reported.
 - (3) Responses to stranger and non-stranger sexual assault;
 - (4) The preliminary victim interview, including the

development of a victim interview protocol, and a comprehensive follow-up victim interview, as appropriate;

- (5) Contacting and interviewing the accused;
- (6) Seeking the identification and location of witnesses;
- (7) Information on a student's right to notify appropriate law enforcement authorities, including on-campus and local police, and a statement that campus personnel will assist the student in notifying these authorities, if the student so requests, and the right to decline to notify these authorities;
- (8) Written information and notification for students about existing on- and off- campus counseling, mental health, victim advocacy, legal assistance, or other services for victims and contact information;
- (9) Participation of victim advocates and other supporting people;
- (10) Investigating allegations that alcohol or drugs were involved in the incident;
- (11) The role of the institutional staff supervision;
- (12) A comprehensive trauma-informed training program for campus officials involved in investigating and adjudicating sexual assault, domestic violence, dating violence, and stalking cases;
- (13) Written notification of victims about options for, and available assistance in, changing academic, living, transportation, and working situations, if requested and if such accommodations are reasonably available, regardless of whether the victim chooses to report the crime to Peralta Police Services or local law enforcement.
- (14) Procedures for campus disciplinary action in cases of an alleged domestic violence, dating violence, sexual assault, or stalking, including a clear statement that:
 - a. Such proceedings shall provide a prompt, fair, and impartial resolution;
 - b. Such proceedings shall be conducted by officials who receive annual training on the issues related to domestic violence, dating violence, sexual assault, and stalking and how to conduct an investigation and hearing process that protects the safety of the victim and promotes accountability;
 - c. The accuser and the accused must be informed of the outcome of any institutional disciplinary proceeding resulting from an alleged domestic violence, dating violence, sexual assault or stalking, the procedures for the accused and victim to appeal the results of the disciplinary proceeding, of any changes to the results that occur prior to the time that such results become final, and when such results become final. Compliance with this paragraph does not violate the Family Educational Rights and Privacy Act. For the purposes of this paragraph, the outcome of a disciplinary proceeding means the final determination with respect to the alleged domestic violence, dating violence, sex offense, or stalking and any sanction that is imposed against the accused.

(15) A description of the sanction the campus may impose following a final determination by a campus disciplinary proceeding regarding rape, date rape, or other forcible or non-forcible sex offenses, domestic violence, dating violence or stalking.

XV. Education and Prevention Information Safety & Security Services shall:

- A. Provide, as part of each campus' established on-campus orientation program, education and prevention information about domestic violence, dating violence, sexual assault, and stalking. The information shall be developed in collaboration with campus-based and community-based victim advocacy organizations, and shall include the District's sexual assault policy and prevention strategies including empowerment programming for victim prevention, awareness raising campaigns, primary prevention, bystander intervention, and risk reduction.
- B. Post sexual violence prevention and education information on the campus internet website regarding domestic violence, dating violence, sexual assault and stalking.

Please note:

For additional information and resources on sexual assault, domestic violence, dating violence, and stalking in the educational/campus environment, the Department of Justice has established a clearinghouse of resources geared towards colleges and universities, which can be accessed at the California Attorney General's website.

USE OF PHOTOGRAPHY

The Peralta Colleges, a non-profit California Community College, reserves the right to take and use photographs, video and electronic images of students and visitors taken on college property and at college-sponsored events for marketing and promotional purposes.

Objection must be made in writing to:

The Department of Marketing, Communication and Public Relations, 333 East 8th Street, Oakland, CA 94609

Published as a community service by the Peralta Community College District

Safety Services

Peralta Safety Services is responsible for protecting the lives and property of students, employees, and visitors. Our mission is to preserve the peace, maintain order, and enforce state, federal, and local laws. Our goal is to provide a safe environment so that the educational process can be conducted in an orderly and uninterrupted manner. Community safety partners focus on working with students, faculty, and staff in addressing the problems and/or concerns identified with safety and security.

To contact Peralta's Security Services, please call (510) 466-7236

Security Approach and Interaction with Police Authorities

The District is committed to a community-based security service model that focuses on personal engagement between the security team, students, faculty, staff and administration. Community Ambassadors will be assigned to each campus. The Community Ambassadors will understand restorative justice principles and de-escalation techniques and will earn the trust of the communities they serve. The selected security firms and those that they employ will have particular sensitivity to communities of color and communities that have experienced the de-humanizing effects of institutional racism, oppression and willful neglect. The security firms will employ a team of first responders that will be dispatched through the District's centralized dispatcher. Ideally, these first responders will come from the community and have specific knowledge of the community they serve.

Security personnel will walk the campus during daytime hours or will be stationed at the security guard's console. Personnel will be unarmed and equipped with two-way radio devices with connectivity to other district staff and the District's dispatcher. The goal of the District is to create a non-lethal, nontraditional security ecosystem that proactively responds to challenges before traditional policing services, including local law enforcement, are activated or called.

The Community Ambassadors and the firms they work for are established entities, familiar with the District's many communities, with an established reputation for successfully working in communities of ethnic, cultural and religious diversity. This approach to security will include community engagement and respect. The selected vendors will actively engage in assisting the District in building a security model that requires input from the communities they serve, including District leadership, community groups, peer groups, neighborhood groups, student groups, and faculty and staff groups.

Crime Prevention

Crime prevention can be enhanced by the vigilance and engagement of the entire community: faculty, staff, and students. Willingness to look out for each other and to report unusual situations and suspicious activities can improve safety and security for everyone.

Safety Tips

- Keep vehicles, offices, classrooms, and other areas secured when practical.
- Keep valuable and/or easily portable items secured when possible
- Keep keys and emergency communication systems readily available
- Choose routes and locations that are better lit, more familiar, and more secure, when available.
- Travel, work, and study with potential assistance near by, when possible
- Analyze surroundings for opportunities to escape, hide, and to obtain help and witnesses
- Analyze surroundings for potential criminal access, ambush, and activity
- Know the locations of emergency phones
- Know the locations and call numbers of emergency responders
- Practice describing people and events in a way that supports appropriate response by others
- Opt in for safety and security alert systems
- Notify others when working at unusual times or in unusual locations

Questions, suggestions or concerns regarding campus safety and security may be directed to the Dispatch Office at (510) 466-7236. Your concerns will be treated with confidentiality and care.

Weapons Policy

The unauthorized use, possession, or storage of weapons, fireworks, or explosives is prohibited on the Peralta Community College District (PCCD) premises, at any PCCD sponsored activity, or in vehicles parked on the premises. Weapons are defined as including, but not limited to: firearms, pellet guns, bows and arrows, martial arts equipment, switchblade knives, swords, large knives, clubs and other blunt force instruments.

Safety Services (continued)

Parking & Traffic Regulations

During the pandemic, parking citations were not enforced. Peralta is looking to resume parking enforcement as outlined below this coming January 2023.

All provisions of the California Vehicle Code apply to individuals and to vehicles being driven on and about campus property and parking lots. All vehicle codes, including 21113 C.V.C., are strictly enforced. The speed limit is 5 m.p.h. in campus parking lots and property. Students may only park in designated student parking areas.

Persons must obey all California Vehicle Codes and carefully read and follow the campus parking and traffic signage. Illegally parked vehicles will be cited and/or towed at the owner's expense. For towed vehicles, contact Peralta Campus Public Safety Services at (510) 466-7236. Parking violations are enforced 24 hours a day, seven days a week, including holidays.

College officials do not have the authority to rescind or to arbitrate citation matters.

Students must not park in staff parking areas, red zones, yellow (loading zones), green 30 minute zones or in other unauthorized areas. Disabled student parking areas are available and posted with blue paint and handicapped parking signs.

"Handicap Accessible" signs mean the area is accessible by persons with disabilities; it does not mean it is designated for "Handicapped Parking".

Disabled students must also properly display their daily or semester parking permit (and a Student I.D. Decal if they attend Laney) along with their D.M.V. issued handicap placard and/or handicap license plate. Staff must properly display their staff parking permit along with their D.M.V. issued disabled placard and/or disabled plate.

Daily parking permits expire at 10:45 pm each night and the parking lot gates are locked and secured at 11:00 pm each evening. Overnight parking is not authorized and vehicles will be towed at the owner's expense. (Contact Peralta Safety Services for towed vehicles at (510) 466-7236.

Visitors may park in the green 30 minutes zones at Merritt and College of Alameda if they are staying only 30 minutes or less. Visitors may park lawfully on the street at campuses with street parking, (metered zones require coinage). Special guest permits may be obtained through the business offices, and the Department of General Services in the District Administration Center (DAC). Semester parking permits may be purchased for the student parking at Laney, Merritt and College of Alameda campuses for \$40.00 (\$20.00 for motorcycles).

The summer session rate is \$20.00 for cars (\$10.00 for motorcycles). Rates are subject to change. You may choose to pay for parking on a daily basis, rather than purchasing a semester permit. The cost of daily parking is \$2.00 per day (exact change only). The daily permits may be purchased from the ticket machines located in the parking lots.

In addition to the daily parking permits, Laney College students must properly display a "STUDENT I.D. DECAL" (hanging from the rear view mirror with the numbered side facing outward), in order to park in a student parking lot or you will be cited.

Student I.D. Decals are issued, initially, at no charge and can be obtained from the Cashier's Office. (There is a \$10.00 replacement cost for lost or stolen Student I.D. Decals).

Unlike Laney, Merritt and College of Alameda, the Berkeley City College campus has no parking lot; therefore, Berkeley City College does not honor parking stickers from other Peralta Colleges. There is no designated public parking lot at Berkeley City College.

Safety Services (continued)

Jeanne Clery Disclosure

The Jeanne Clery Disclosure of Campus Security Policy and Campus Crime Statistics Act or Clery Act, codified at USC 1092(f) as part of Higher Education Act of 1965, is a federal law that requires all colleges and universities to keep and disclose information timely and annually about certain crime on and near their respective campuses. These crime statistics can be found in the Peralta Community College Personal Safety Handbook, at <https://www.peralta.edu/campus-public-safety/personal-safety-handbooks> and also in the more comprehensive Annual Security Report (ASR) found at <https://www.peralta.edu/campus-public-safety/annual-security-report>.

Annual Security Report

The Peralta Community College District (PCCD) Annual Security Report (ASR) is provided in accordance with the Crime Awareness and Campus Safety Act of 1990 and subsequent amendments that led to its being renamed the Jeanne Clery Act in 1998.

The ASR is part of ongoing efforts to inform you of the safety programs and services available and the crimes that are reported to Peralta Sheriff's, local police partners and other campus security personnel. It also contains information about proactive steps you can take to help maintain a safe and secure campus for everyone.

For more information about the latest Peralta Community College District Annual Security Report, please visit: <https://www.peralta.edu/campus-public-safety/annual-security-report>

For more information about Peralta Public Safety Services and Crime Statistics, please visit: <https://www.peralta.edu/campus-public-safety>

Health Services

Peralta Health Services will be at Laney College (for all PCCD students). Mental Health services will be provided at each college by on-site counselors. General service information is provided on the District Health Services website at <https://www.peralta.edu/health-services/>. For scheduling and appointment times, students should access individual college Health Services websites.

Degrees & Certificates

Associate Degrees & Certificates
 Associate in Arts (AA) degree
 Associate in Science (AS) degree
 Associate in Arts for Transfer (AA-T) degree
 Associate in Science for Transfer (AS-T) degree
 Certificate of Achievement (CA)
 Certificate of Proficiency (CP)
 Certificate of Competency (CCy)
 Certificate of Completion (CCt)

- Associate Degrees for Transfer: ADT/AA-T/AS-T**
1. Anthropology
 2. Business Administration 2.0
 3. Communication Studies
 4. Economics
 5. English
 6. Geography
 7. Global Studies
 8. History
 9. Journalism
 10. Kinesiology
 11. Mathematics
 12. Music
 13. Philosophy
 14. Physics
 15. Political Science
 16. Psychology
 17. Social Justice Studies: African American Studies
 18. Social Justice Studies: Ethnic Studies
 19. Social Justice Studies: ChicanX & LatinX Studies
 20. Sociology
 21. Spanish
 22. Studio Arts
 23. Theatre Arts

SUBJECT	DISCIPLINE	DEGREE(S)
AFRAM	African-American Studies	AA
	Social Justice: African American Studies	AA-T
ANTHR	Anthropology	AA-T
ARCH	Architecture	CA, AS
ART	Art	
	Ceramics	AA
	Digital Fabrication Technology - Art	CA
	Foundations of Art	CP
	Studio Arts	AA-T
ASAME	Asian American Studies	AA
BIOL	Biological Science	
	Biomanufacturing	CA
	Biomanufacturing Production	AS
	Quality & Regulatory Practices	CCt
BUS	Business	
	Accounting	CA, AS
	Banking and Finance	CA, AS
	Bookkeeping	CA
	Business Administration	CA, AS
	Business Administration 2.0	AS-T
	Business Information Systems	CA, AS
	Entrepreneurship	CA
	Management & Supervision	CA, AS
	Marketing & Sales	CA, AS
	Retail Management	CA
CARP	Carpentry	CA
	Advanced Carpentry	CA, AS
	High Performance Building	CA
CHIN	Chinese	CA, AA
MUSIC-CM	Commercial Music	CA, AA
COMM	Communication Studies	CA, AA-T
CIS	Computer Information Systems	
	Android Programming	CA
	Computer Information Sciences	AS
	CIS/Computer Programming	AS
	Computer Programming with C++	CA
	Computer Programming with Java	CA
	Computer Systems Analysis	CA
	Database Management with SQL	CA
	iOS Programming	CA

TABLE CONTINUES ►

Degrees & Certificates (Continued)

Associate Degrees & Certificates	SUBJECT	DISCIPLINE	DEGREE(S)
Associate in Arts (AA) degree Associate in Science (AS) degree Associate in Arts for Transfer (AA-T) degree Associate in Science for Transfer (AS-T) degree Certificate of Achievement (CA) Certificate of Proficiency (CP) Certificate of Competency (CCy) Certificate of Completion (CCt)	CONMT	Construction Management	CA, AS
		Building Codes & Inspections	CP
		California Green & Sustainable Building Standards	CA
	COSM	Cosmetology	CA, AS
	CULIN	Culinary Arts	
		Advanced Culinary Techniques	CA
		Baking & Pastry	CA, AS
		Culinary Arts & Restaurant Management	CA, AS
		Culinary Foundations	CA
	DANCE	Dance	AA
	ECON	Economics	AA-T
	E/ET	Electricity/Electronics Technology	
		Electrical Technology	CA, AS
		Residential Automated Cloud Based	CA
		Robotics & Mechatronics Controls	CA
		Solar Photovoltaic Professionals	CA
	ENGIN	Engineering	
		Digital Fabrication Technology—Design & Engineering	CA
		Engineering	AS
		Engineering—Computer and Electrical	AS
	ENGL	English	AA-T
		Academic Composition Skills	CCy
	ESOL	English for Speakers of Other Language (ESOL)	
	Advanced	CP	
	Bridge to Credit	CCy	
	ESOL Advanced	CCy	
	ESOL Advance Reading and Writing	CCy	
	ESOL College Ready Skills	CCy	
	ESOL High Beginning	CCy	
	ESOL High Intermediate	CCy	
	ESOL Intermediate	CCy	
	ESOL Intermediate Reading and Writing	CCy	
	Intermediate	CP	
	High Intermediate	CP	
	Program Readiness for Multilingual Students	CA	
	Vocational English for Speakers of Other Languages (VESOL)	CCy	

**Associate Degrees for Transfer:
ADT/AA-T/AS-T**

1. Anthropology
2. Business Administration 2.0
3. Communication Studies
4. Economics
5. English
6. Geography
7. Global Studies
8. History
9. Journalism
10. Kinesiology
11. Mathematics
12. Music
13. Philosophy
14. Physics
15. Political Science
16. Psychology
17. Social Justice Studies: African American Studies
18. Social Justice Studies: Ethnic Studies
19. Social Justice Studies: ChicanX & LatinX Studies
20. Sociology
21. Spanish
22. Studio Arts
23. Theatre Arts

TABLE CONTINUES ►

Degrees & Certificates (Continued)

Associate Degrees & Certificates	SUBJECT	DISCIPLINE	DEGREE(S)
Associate in Arts (AA) degree Associate in Science (AS) degree Associate in Arts for Transfer (AA-T) degree Associate in Science for Transfer (AS-T) degree Certificate of Achievement (CA) Certificate of Proficiency (CP) Certificate of Competency (CCy) Certificate of Completion (Cct)	ECT	Environmental Control Technology	
		Building Automated Systems	CA, AS
		Commercial HVAC Systems	CA, AS
		Refrigeration Technology	CP
		Residential and Light Commercial HVAC & Refrigeration	CA, AS
	ETHST	Ethnic Studies	
		Ethnic Studies	AA
		Social Justice Studies: Ethnic Studies	AA-T
	GEOG	Geography	AA-T
	GRART	Graphic Arts	
		Applied Graphic Design/Digital Imaging	CA, AA
		Graphics in Motion	CP
	HIST	History	AA-T
	HUMAN	Humanities	AA
	JOURN	Journalism	AA,AA-T
		Digital Newsgathering	CA
		Newsgathering and Reporting	CA
	KIN	Kinesiology	AA-T
		Personal Trainer - Prep Certification	CP
	LNART	Language Arts	AA
	LRNRE	Learning Resources	
		Quantitative Preparation for Skilled Trades	CCy
		Quantitative Preparation for Workforce	CCy
	Skilled Trades Apprenticeship and Civil Service Preparation	CCy	
LCI	Legal & Community Interpretation		
	Translation & Interpreting - Spanish	CA	
LBART	Liberal Arts: CSU GE Breadth	CA	
	Liberal Arts: IGETC	CA	
MACH	Machine Technology	CA, AS	
	Digital Fabrication Technology - Machine Technology	CA	
	Industrial Maintenance	CA	
	Quality Control	CA	
M/SVN	Management and Supervision	CA, AS	
MATH	Mathematics	AS , AS-T	
	Preparation for Success in Calculus	CCy	
	Preparation for Success in Statistics	CCy	

Associate Degrees for Transfer: ADT/AA-T/AS-T

1. Anthropology
2. Business Administration 2.0
3. Communication Studies
4. Economics
5. English
6. Geography
7. Global Studies
8. History
9. Journalism
10. Kinesiology
11. Mathematics
12. Music
13. Philosophy
14. Physics
15. Political Science
16. Psychology
17. Social Justice Studies: African American Studies
18. Social Justice Studies: Ethnic Studies
19. Social Justice Studies: ChicanX & LatinX Studies
20. Sociology
21. Spanish
22. Studio Arts
23. Theatre Arts

TABLE CONTINUES ►

Degrees & Certificates (Continued)

Associate Degrees & Certificates	SUBJECT	DISCIPLINE	DEGREE(S)
Associate in Arts (AA) degree Associate in Science (AS) degree Associate in Arts for Transfer (AA-T) degree Associate in Science for Transfer (AS-T) degree Certificate of Achievement (CA) Certificate of Proficiency (CP) Certificate of Competency (CCy) Certificate of Completion (Cct)	MEDIA	Media Communication	
		AR/VR Immersive Design	CA
		Audio Visual Technology	CA
		Performance & Production for Video, Broadcast, and Digital Cinematography	CA, AA
		Video Production for Video, Broadcast, and Digital Cinematography	CA, AA
	M/LAT	Mexican and Latin-American Studies	
		Chicano/a Latino/a Studies	AA
		Social Justice Studies: Chicanx & Latinx Studies	AA-T
	MUSIC	Music	CA, AA, AA-T
		Chinese Music	CA, AA
		Jazz	CA, AA
		Music History	CA
		Music Theory	CA
		Musicianship & Performance	CA
		PHIL	Philosophy
	PHOTO	Photography	CA, AA
		Dark Room Photography	CP
	PHYS	Physics	AS-T
	POSCI	Political Science	AA-T
	PSYCH	Psychology	AA-T
	SCI	Science	AS
	SOCS	Social Sciences	AA
		Global Studies	AA-T
SOC	Sociology	AA-T	
SPAN	Spanish	AA-T	
	Indigenous Languages & Cultures - Mam	CA	
	Spanish for Bilingual/Heritage Speakers	CA	
THART	Theatre Arts	AA	
WELD	Welding Technology	CA	
WDETC	Wood Technology	CA	
	Digital Fabrication Technology - Wood Technology	CA	

Associate Degrees for Transfer: ADT/AA-T/AS-T

1. Anthropology
2. Business Administration 2.0
3. Communication Studies
4. Economics
5. English
6. Geography
7. Global Studies
8. History
9. Journalism
10. Kinesiology
11. Mathematics
12. Music
13. Philosophy
14. Physics
15. Political Science
16. Psychology
17. Social Justice Studies: African American Studies
18. Social Justice Studies: Ethnic Studies
19. Social Justice Studies: ChicanX & LatinX Studies
20. Sociology
21. Spanish
22. Studio Arts
23. Theatre Arts

Final Exam Schedule

Final Exam Schedule	
Fall 2023	
DAY CLASSES (Up to 4:30 pm)	
Final examinations will be conducted for a two-hour period as per the following schedule:	
Classes that meet regularly at :	Will conduct final exam at:
8:00 am, M/W, M/W/F, or 8:00 am Daily	8:00 am – 10:00 am Fri. Dec. 15
9:00 am , M/W, M/W/F, or 9:00 am Daily	8:00am – 10:00 am Wed. Dec. 13
10:00 am, M/W, M/W/F, or 10:00 am Daily	10:00am – 12:00 pm Fri. Dec. 15
11:00 am, M/W, M/W/F, or 11:00 am Daily	10:00am – 12:00 pm Mon. Dec. 11
1:30 pm, M/W, M/W/F, or 1:30 pm Daily	1:30 pm–3:30 pm Mon Dec. 11
2:30 pm, M/W, M/W/F, or 2:30 pm Daily	2:30 pm – 4:30 pm Wed. Dec. 13
4:30 pm M/W, M/W/F, or 4:30 pm Daily	4:30 pm – 6:30 pm Fri. Dec. 15
8:00 am T/TH	8:00 am – 10:00 am Thurs. Dec. 14
9:00 am T/TH	8:00 am – 10:00 am Tues. Dec. 12
10:00 am T/TH	10:00 am – 12:00 pm Tues. Dec. 12
11:00 am T/TH	10:00 am – 12:00 pm Thurs. Dec. 14
1:30 pm T/TH	1:30 pm – 3:30 pm Tues. Dec. 12
2:30 pm T/TH	2:30 pm – 4:30 pm Thurs. Dec. 14
3:30 pm T/TH	3:30 pm - 5:30 pm Tues. Dec. 12
4:30 pm T/TH	4:30 pm – 6:30 pm Thur. Dec. 14
8:00 am, 8:30 am , or 9:00 am Sat	8:00 am – 10:00 am Sat Dec. 16
10:00 or 11:00 am Sat	10:00 am – 12:00 pm Sat Dec. 16
12:00 pm , or 1:00 pm Sat	12:00 pm – 2:00 pm Sat Dec. 16
2:00 pm, 3:00 pm, 4:00 pm Sat	2:00 pm – 4:00 pm Sat Dec. 16
2:00 pm, 3:00 pm, 4:00 pm	2:00 pm – 4:00 pm Sat May 27
EVENING CLASSES (After 4:30 pm) and SATURDAY CLASSES (After 4:30 pm)	
Final examinations will be conducted as per the following schedule:	
Class which meet on:	Will conduct final exam on:
M/W or Monday only after 4:30 pm	6:30 – 8:30 pm. Monday, Dec. 11
T/TH or Tuesday only after 4:30 pm	6:30 – 8:30 pm Tuesday, Dec. 12
Wednesday only after 4:30 pm	6:30 – 8:30 pm Wednesday, Dec. 13
Thursday only after 4:30 pm	6:30 – 8:30 pm Thursday, Dec. 14
Friday only after 4:30 pm	6:30 – 8:30 pm Friday, Dec. 15
Saturday only after 4:30 pm	6:30 – 8:30 pm Saturday, Dec. 16

- The above Final Exam Schedule pertains to only the regular 17.5 week.

SUMMER 2023

COURSE SCHEDULE



CAMPUS
SOLUTIONS

Enroll for Classes on Campus Solutions Today!

sa.peralta.edu



Course Legend

* A single asterisk means that the course is acceptable for transfer credit to California State University (CSU) only.

** A double asterisk means that the course is acceptable for transfer credit to California State University (CSU) and acceptable at the University of California, within any limitations stipulated by U.C.

EVENING/WEEKEND COURSES ARE SHADED IN GRAY

Please Note:

Classes will be offered in fully-online, hybrid, and in person modalities. We hope that you can find classes offered in the modality that works for your needs. Student and administrative services will be available in person and online. Please note; you will need to meet the vaccination guidelines which can be found at "Safe Peralta": <https://safe.peralta.edu/>

Classes subject to change, please see online schedule for the latest information in Campus Solutions: sa.peralta.edu

CODE	SEC	L/L HOURS	DAYS	INSTRUCTOR	ROOM	COLLEGE
------	-----	-----------	------	------------	------	---------

AFRICAN-AMERICAN STUDIES *AFRAM*

** 18 AFRICAN HERITAGE OF LATIN AMERICA 3 UNITS

Survey of the influence of African people throughout Latin America

30669	Lec		Seals	ONLINE	Laney	
-------	-----	--	-------	--------	-------	--

This class is a fully online course with no required on-campus or Zoom meetings. All instruction will be provided via the internet through the college learning management system Canvas. Under the days and times column, the schedule for this course reads "to be announced (TBA)" but there will NOT be any meetings announced. Classes you are registered for will appear in Canvas on the first day of class unless published earlier by your instructor. Questions? Contact your instructor at bseals@peralta.edu. All instructions and communications for this class will be sent to Peralta student email accounts. To access your student email account, go to www.peralta.edu and click on "For Students" on the left side. Then select "Student Email".

ANTHROPOLOGY *ANTHR*

** 1 INTRODUCTION TO PHYSICAL ANTHROPOLOGY 3 UNITS

Study of human beings and their ancestors

30241	Lec		Olson	ONLINE	Laney	
-------	-----	--	-------	--------	-------	--

This class is a fully online course with no required on-campus or Zoom meetings. All instruction will be provided via the internet through the college learning management system Canvas. Under the days and times column, the schedule for this course reads "to be announced (TBA)" but there will NOT be any meetings announced. Classes you are registered for will appear in Canvas on the first day of class unless published earlier by your instructor. Questions? Contact your instructor at kolson@peralta.edu. All instructions and communications for this class will be sent to Peralta student email accounts. To access your student email account, go to www.peralta.edu and click on "For Students" on the left side. Then select "Student Email".

** 1L PHYSICAL ANTHROPOLOGY LABORATORY 1 UNIT

Adjunct laboratory to ANTHR 1

PREREQUISITE OR COREQUISITE: ANTHR 1

30261	Lab		Olson	ONLINE	Laney	
-------	-----	--	-------	--------	-------	--

This class is a fully online course with no required on-campus or Zoom meetings. All instruction will be provided via the internet through the college learning management system Canvas. Under the days and times column, the schedule for this course reads "to be announced (TBA)" but there will NOT be any meetings announced. Classes you are registered for will appear in Canvas on the first day of class unless published earlier by your instructor. Questions? Contact your instructor at kolson@peralta.edu. All instructions and communications for this class will be sent to Peralta student email accounts. To access your student email account, go to www.peralta.edu and click on "For Students" on the left side. Then select "Student Email".

** 7 MAGIC, RELIGION AND WITCHCRAFT 3 UNITS

Comparative study of religion, magic, and supernatural beliefs and practices

30271	Lec		Moore	ONLINE	Laney	
-------	-----	--	-------	--------	-------	--

Note: This class will be on the Laney campus at the times and in the location listed. All Laney buildings begin with L in the schedule. Classes you are registered for will appear in the Canvas course management system on the first day of class unless published earlier by your instructor. Questions? Contact your instructor at donaldmoore@peralta.edu. All instructions and communications for this class will be sent to Peralta student email accounts. To access your student email account, go to www.peralta.edu and click on "For Students" on the left side. Then select "Student Email".

ART *ART*

** 4 HISTORY OF MODERN ART (1800 TO PRESENT) 3 UNITS

Major visual art forms and movements of the nineteenth and twentieth centuries

CODE	SEC	L/L HOURS	DAYS	INSTRUCTOR	ROOM	COLLEGE
------	-----	-----------	------	------------	------	---------

30305	Lec			Staff	ONLINE	Laney
-------	-----	--	--	-------	--------	-------

** 7 HISTORY OF AFRICAN AMERICAN ART 3 UNITS (PAST TO PRESENT)

Development of the African American visual artist in the Americas

30306	Lec			Staff	ONLINE	Laney
-------	-----	--	--	-------	--------	-------

** 20 BEGINNING DRAWING AND COMPOSITION 3 UNITS

Freehand drawing with various media

30280	Lab			Staff		Laney
-------	-----	--	--	-------	--	-------

	Lec			Staff		Laney
--	-----	--	--	-------	--	-------

** 21 CONTINUING DRAWING AND COMPOSITION 2 UNITS

Continuation of topics of composition and drawing techniques in relation to drawing as a fine art

30200	Lab			Staff		Laney
-------	-----	--	--	-------	--	-------

	Lec			Staff		Laney
--	-----	--	--	-------	--	-------

** 22 INTERMEDIATE DRAWING AND COMPOSITION 3 UNITS

Exploration of artistic concepts, styles, and creative expression related to intermediate-level drawing, complex subject matter and concepts using a variety of drawing mediums, techniques, and methodologies

30202	Lab			Staff		Laney
-------	-----	--	--	-------	--	-------

	Lec			Staff		Laney
--	-----	--	--	-------	--	-------

** 23 ADVANCED DRAWING AND COMPOSITION 3 UNITS

Advanced drawing techniques applied to selected subjects and goals

30204	Lab			Staff		Laney
-------	-----	--	--	-------	--	-------

	Lec			Staff		Laney
--	-----	--	--	-------	--	-------

** 24 SPECIAL PROJECTS: DRAWING 2 UNITS

Independent exploration and experimentation in special areas of drawing

30257	Lab			Staff		Laney
-------	-----	--	--	-------	--	-------

	Lec			Staff		Laney
--	-----	--	--	-------	--	-------

ASIAN AND ASIAN-AMERICAN STUDIES *ASAME*

** 30 ASIANS AND ASIAN-AMERICANS THROUGH FILMS 3 UNITS

Culture and societies of Asia and the Asian Diaspora, with particular emphasis on Asian-American documentary and dramatic films

30335	Lec			Staff	ONLINE	Laney
-------	-----	--	--	-------	--------	-------

30374	Lec			Staff	ONLINE	Laney
-------	-----	--	--	-------	--------	-------

06/20/2023 - 08/10/2023

ATHLETICS *ATHL*

** 18 FOOTBALL PHYSIOLOGICAL AND TEAM DEVELOPMENT 3 UNITS

Fundamental of Intercollegiate competition

30285	Lab	10:00-11:50 AM	MTWThFS		Staff	FIELD2
-------	-----	----------------	---------	--	-------	--------

CODE	SEC L/L HOURS	DAYS	INSTRUCTOR	ROOM	COLLEGE
Laney	06/20/2023 - 08/10/2023				
30285	Lab 1:00-5:15 PM	MTWThFS	Staff	FIELD2	Laney
	06/20/2023 - 08/10/2023				
	Lec 9:00-9:50 AM	MTWThFS	Staff	FH209B	Laney
	06/20/2023 - 08/10/2023				
** 53	INTERCOLLEGIATE WATER POLO TEAM PRE-SEASON PREPARATION			1 UNIT	
	Activity class				
30292	Lab 10:00-11:50 AM	MTWTh	Staff	P00L1	Laney
	06/20/2023 - 08/10/2023				

BUSINESS**BUS**

** 1A	FINANCIAL ACCOUNTING			4 UNITS	
	Study of purpose, theory, and specific methods of accounting				
30205	Lec		Wu	ONLINE	Laney
	<i>This class is a fully online course with no required on-campus or Zoom meetings. All instruction will be provided via the internet through the college learning management system Canvas. Under the days and times column, the schedule for this course reads "to be announced (TBA)" but there will NOT be any meetings announced. Classes you are registered for will appear in Canvas on the first day of class unless published earlier by your instructor. Questions? Contact your instructor at bwu@peralta.edu. All instructions and communications for this class will be sent to Peralta student email accounts. To access your student email account, go to www.peralta.edu and click on "For Students" on the left side. Then select "Student Email".</i>				
30206	Lec		Chi	ONLINE	Laney
	<i>This class is a fully online course with no required on-campus or Zoom meetings. All instruction will be provided via the internet through the college learning management system Canvas. Under the days and times column, the schedule for this course reads "to be announced (TBA)" but there will NOT be any meetings announced. Classes you are registered for will appear in Canvas on the first day of class unless published earlier by your instructor. Questions? Contact your instructor at xchi@peralta.edu. All instructions and communications for this class will be sent to Peralta student email accounts. To access your student email account, go to www.peralta.edu and click on "For Students" on the left side. Then select "Student Email".</i>				
** 1B	MANAGERIAL ACCOUNTING			4 UNITS	
	Uses of accounting data for planning, controlling and decision making				
	PREREQUISITE: BUS 1A				
30207	Lec		Wu	ONLINE	Laney
	<i>This class is a fully online course with no required on-campus or Zoom meetings. All instruction will be provided via the internet through the college learning management system Canvas. Under the days and times column, the schedule for this course reads "to be announced (TBA)" but there will NOT be any meetings announced. Classes you are registered for will appear in Canvas on the first day of class unless published earlier by your instructor. Questions? Contact your instructor at bwu@peralta.edu. All instructions and communications for this class will be sent to Peralta student email accounts. To access your student email account, go to www.peralta.edu and click on "For Students" on the left side. Then select "Student Email".</i>				
30208	Lec		Chi	ONLINE	Laney
	<i>This class is a fully online course with no required on-campus or Zoom meetings. All instruction will be provided via the internet through the college learning management system Canvas. Under the days and times column, the schedule for this course reads "to be announced (TBA)" but there will NOT be any meetings announced. Classes you are registered for will appear in Canvas on the first day of class unless published earlier by your instructor. Questions? Contact your instructor at xchi@peralta.edu. All instructions and communications for this class will be sent to Peralta student email accounts. To access your student email account, go to www.peralta.edu and click on "For Students" on the left side. Then select "Student Email".</i>				
** 2	INTRODUCTION TO BUSINESS LAW			3 UNITS	
	General survey of business law				

CODE	SEC L/L HOURS	DAYS	INSTRUCTOR	ROOM	COLLEGE
30209	Lec		Coplen	ONLINE	Laney
	<i>This class is a fully online course with no required on-campus or Zoom meetings. All instruction will be provided via the internet through the college learning management system Canvas. Under the days and times column, the schedule for this course reads "to be announced (TBA)" but there will NOT be any meetings announced. Classes you are registered for will appear in Canvas on the first day of class unless published earlier by your instructor. Questions? Contact your instructor at jcoplen@peralta.edu. All instructions and communications for this class will be sent to Peralta student email accounts. To access your student email account, go to www.peralta.edu and click on "For Students" on the left side. Then select "Student Email".</i>				
** 10	INTRODUCTION TO BUSINESS			3 UNITS	
	Introduction to business				
30363	Lec		Erdenebaatar	ONLINE	Laney
	<i>This class is a fully online course with no required on-campus or Zoom meetings. All instruction will be provided via the internet through the college learning management system Canvas. Under the days and times column, the schedule for this course reads "to be announced (TBA)" but there will NOT be any meetings announced. Classes you are registered for will appear in Canvas on the first day of class unless published earlier by your instructor. Questions? Contact your instructor at aerdenebaatar@peralta.edu. All instructions and communications for this class will be sent to Peralta student email accounts. To access your student email account, go to www.peralta.edu and click on "For Students" on the left side. Then select "Student Email".</i>				
* 43B	INTRO TO MICROSOFT EXCEL FOR BUSINESS APPLICATIONS			4 UNITS	
	Introduction to spreadsheets using Microsoft Excel Windows version on the PC with emphasis on business applications				
30283	Lab		Jackson	ONLINE	Laney
	<i>This class is a fully online course with no required on-campus or Zoom meetings. All instruction will be provided via the internet through the college learning management system Canvas. Under the days and times column, the schedule for this course reads "to be announced (TBA)" but there will NOT be any meetings announced. Classes you are registered for will appear in Canvas on the first day of class unless published earlier by your instructor. Questions? Contact your instructor at fjackson@peralta.edu. All instructions and communications for this class will be sent to Peralta student email accounts. To access your student email account, go to www.peralta.edu and click on "For Students" on the left side. Then select "Student Email".</i>				
	Lec		Jackson	ONLINE	Laney
	<i>This class is a fully online course with no required on-campus or Zoom meetings. All instruction will be provided via the internet through the college learning management system Canvas. Under the days and times column, the schedule for this course reads "to be announced (TBA)" but there will NOT be any meetings announced. Classes you are registered for will appear in Canvas on the first day of class unless published earlier by your instructor. Questions? Contact your instructor at fjackson@peralta.edu. All instructions and communications for this class will be sent to Peralta student email accounts. To access your student email account, go to www.peralta.edu and click on "For Students" on the left side. Then select "Student Email".</i>				
* 56	HUMAN RESOURCES MANAGEMENT			3 UNITS	
	Introduction to human resources management				
30676	Lec		Glosson	ONLINE	Laney
	<i>ACCCThis class is a fully online course with no required on-campus or Zoom meetings. All instruction will be provided via the internet through the college learning management system Canvas. Under the days and times column, the schedule for this course reads "to be announced (TBA)" but there will NOT be any meetings announced. Classes you are registered for will appear in Canvas on the first day of class unless published earlier by your instructor. Questions? Contact your instructor at kglosson@peralta.edu. All instructions and communications for this class will be sent to Peralta student email accounts. To access your student email account, go to www.peralta.edu and click on "For Students" on the left side. Then select "Student Email".</i>				
30677	Lec		Glosson	ONLINE	Laney
	<i>ACCCThis class is a fully online course with no required on-campus or Zoom meetings. All instruction will be provided via the internet through the college learning management system Canvas. Under the days and times column, the schedule for this course reads "to be announced (TBA)" but there will NOT be any meetings announced. Classes you are registered for will appear in Canvas</i>				

CODE	SEC	L/L HOURS	DAYS	INSTRUCTOR	ROOM	COLLEGE
						on the first day of class unless published earlier by your instructor. Questions? Contact your instructor at kglosson@peralta.edu. All instructions and communications for this class will be sent to Peralta student email accounts. To access your student email account, go to www.peralta.edu and click on "For Students" on the left side. Then select "Student Email".
* 75						SALESMANSHIP 3 UNITS Principles and practical application of techniques involved in selling services, commodities or ideas
30297	Lec			Coplen	ONLINE	Laney <i>This class is a fully online course with no required on-campus or Zoom meetings. All instruction will be provided via the internet through the college learning management system Canvas. Under the days and times column, the schedule for this course reads "to be announced (TBA)" but there will NOT be any meetings announced. Classes you are registered for will appear in Canvas on the first day of class unless published earlier by your instructor. Questions? Contact your instructor at jcoplen@peralta.edu. All instructions and communications for this class will be sent to Peralta student email accounts. To access your student email account, go to www.peralta.edu and click on "For Students" on the left side. Then select "Student Email".</i>
201						BUSINESS COMMUNICATIONS 3 UNITS Effective planning and composition of various types of business communications
30678	Lec			Glosson	ONLINE	Laney <i>EBMUD This class is a fully online course with no required on-campus or Zoom meetings. All instruction will be provided via the internet through the college learning management system Canvas. Under the days and times column, the schedule for this course reads "to be announced (TBA)" but there will NOT be any meetings announced. Classes you are registered for will appear in Canvas on the first day of class unless published earlier by your instructor. Questions? Contact your instructor at kglosson@peralta.edu. All instructions and communications for this class will be sent to Peralta student email accounts. To access your student email account, go to www.peralta.edu and click on "For Students" on the left side. Then select "Student Email".</i>
219						COMPUTER LITERACY 1 UNIT Introduction to computers and information technology for people with no background in nor knowledge of computers
30238	Lab	10:10-11:15 AM	TTh	Jackson	ONLINE	Laney <i>This course is 100% online and has required live online meetings at the times listed in the schedule. Directions on how to access the meetings will be included in your Canvas page and on the syllabus. Classes you are registered for will appear in Canvas on the first day of class unless published earlier by your instructor. Questions? Contact your instructor at fjackson@peralta.edu. All instructions and communications for this class will be sent to Peralta student email accounts. To access your student email account, go to www.peralta.edu and click on "For Students" on the left side. Then select "Student Email".</i>
	Lec	9:00-10:05 AM	TTh	Jackson	ONLINE	Laney <i>This course is 100% online and has required live online meetings at the times listed in the schedule. Directions on how to access the meetings will be included in your Canvas page and on the syllabus. Classes you are registered for will appear in Canvas on the first day of class unless published earlier by your instructor. Questions? Contact your instructor at fjackson@peralta.edu. All instructions and communications for this class will be sent to Peralta student email accounts. To access your student email account, go to www.peralta.edu and click on "For Students" on the left side. Then select "Student Email".</i>
30278	Lab	2:15-3:20 PM	TTh	Jackson	ONLINE	Laney <i>This course is 100% online and has required live online meetings at the times listed in the schedule. Directions on how to access the meetings will be included in your Canvas page and on the syllabus. Classes you are registered for will appear in Canvas on the first day of class unless published earlier by your instructor. Questions? Contact your instructor at fjackson@peralta.edu. All instructions and communications for this class will be sent to Peralta student email accounts. To access your student email account, go to www.peralta.edu and click on "For Students" on the left side. Then select "Student Email".</i>
	Lec	1:00-2:05 PM	TTh	Jackson	ONLINE	Laney <i>This course is 100% online and has required live online meetings at the times listed in the schedule. Directions on how to access the meetings will be included in your Canvas page and on the syllabus. Classes you are registered for will appear in Canvas on the first day of class unless published earlier by your instructor.</i>

CODE	SEC	L/L HOURS	DAYS	INSTRUCTOR	ROOM	COLLEGE
						Questions? Contact your instructor at fjackson@peralta.edu. All instructions and communications for this class will be sent to Peralta student email accounts. To access your student email account, go to www.peralta.edu and click on "For Students" on the left side. Then select "Student Email".
230D						BEGINNING KEYBOARDING 1 UNIT Introduction to the computer keyboard
30680	Lab			Bridges	ONLINE	Laney <i>This class is a fully online course with no required on-campus or Zoom meetings. All instruction will be provided via the internet through the college learning management system Canvas. Under the days and times column, the schedule for this course reads "to be announced (TBA)" but there will NOT be any meetings announced. Classes you are registered for will appear in Canvas on the first day of class unless published earlier by your instructor. Questions? Contact your instructor at kbridges@peralta.edu. All instructions and communications for this class will be sent to Peralta student email accounts. To access your student email account, go to www.peralta.edu and click on "For Students" on the left side. Then select "Student Email".</i>
	Lec			Bridges	ONLINE	Laney <i>This lecture section for this course is fully online with no required on-campus or Zoom meetings. All instruction will be provided via the internet through the college learning management system Canvas. Under the days and times column, the schedule for this course reads "to be announced (TBA)" but there will NOT be any meetings announced. Classes you are registered for will appear in Canvas on the first day of class unless published earlier by your instructor. Questions? Contact your instructor at kbridges@peralta.edu. All instructions and communications for this class will be sent to Peralta student email accounts. To access your student email account, go to www.peralta.edu and click on "For Students" on the left side. Then select "Student Email".</i>
239						QUICKBOOKS 1.5 UNITS Introduction to QuickBooks business accounting software
30244	Lab			Crossman	ONLINE	Laney <i>This class is a fully online course with no required on-campus or Zoom meetings. All instruction will be provided via the internet through the college learning management system Canvas. Under the days and times column, the schedule for this course reads "to be announced (TBA)" but there will NOT be any meetings announced. Classes you are registered for will appear in Canvas on the first day of class unless published earlier by your instructor. Questions? Contact your instructor at mcrossman@peralta.edu. All instructions and communications for this class will be sent to Peralta student email accounts. To access your student email account, go to www.peralta.edu and click on "For Students" on the left side. Then select "Student Email".</i>
	Lec			Crossman	ONLINE	Laney <i>This class is a fully online course with no required on-campus or Zoom meetings. All instruction will be provided via the internet through the college learning management system Canvas. Under the days and times column, the schedule for this course reads "to be announced (TBA)" but there will NOT be any meetings announced. Classes you are registered for will appear in Canvas on the first day of class unless published earlier by your instructor. Questions? Contact your instructor at mcrossman@peralta.edu. All instructions and communications for this class will be sent to Peralta student email accounts. To access your student email account, go to www.peralta.edu and click on "For Students" on the left side. Then select "Student Email".</i>
456A						OCCUPATIONAL WORK EXPERIENCE 1 - 4 UNIT IN ACCOUNTING Supervised employment providing opportunities in accounting or a related field
30341	Lab			Chi	ONLINE	Laney <i>This class is a fully online course with no required on-campus or Zoom meetings. All instruction will be provided via the internet through the college learning management system Canvas. Under the days and times column, the schedule for this course reads "to be announced (TBA)" but there will NOT be any meetings announced. Classes you are registered for will appear in Canvas on the first day of class unless published earlier by your instructor. Questions? Contact your instructor at xchi@peralta.edu. All instructions and communications for this class will be sent to Peralta student email accounts. To access your student email account, go to www.peralta.edu and click on "For Students" on the left side. Then select "Student Email".</i>

CODE	SEC	L/L	HOURS	DAYS	INSTRUCTOR	ROOM	COLLEGE
------	-----	-----	-------	------	------------	------	---------

456D OCCUPATIONAL WORK EXPERIENCE 1 - 4 UNIT IN BUSINESS ADMINISTRATION

Supervised employment providing opportunities in business administration or a related field

30342	Lab				Glosson	ONLINE	Laney
-------	-----	--	--	--	---------	--------	-------

This class is a fully online course with no required on-campus or Zoom meetings. All instruction will be provided via the internet through the college learning management system Canvas. Under the days and times column, the schedule for this course reads "to be announced (TBA)" but there will NOT be any meetings announced. Classes you are registered for will appear in Canvas on the first day of class unless published earlier by your instructor. Questions? Contact your instructor at kglosson@peralta.edu. All instructions and communications for this class will be sent to Peralta student email accounts. To access your student email account, go to www.peralta.edu and click on "For Students" on the left side. Then select "Student Email".

456Q OCCUPATIONAL WORK EXPERIENCE 1 - 4 UNIT IN ADMINISTRATIVE OFFICE SYSTEMS AND APPLICATIONS

Supervised employment providing opportunities in accounting or a related field

30364	Lab				Jackson	ONLINE	Laney
-------	-----	--	--	--	---------	--------	-------

This class is a fully online course with no required on-campus or Zoom meetings. All instruction will be provided via the internet through the college learning management system Canvas. Under the days and times column, the schedule for this course reads "to be announced (TBA)" but there will NOT be any meetings announced. Classes you are registered for will appear in Canvas on the first day of class unless published earlier by your instructor. Questions? Contact your instructor at fjackson@peralta.edu. All instructions and communications for this class will be sent to Peralta student email accounts. To access your student email account, go to www.peralta.edu and click on "For Students" on the left side. Then select "Student Email".

CARPENTRY CARP

255 IDESIGN--SURVEY COURSE FOR THE SKILLED TRADES 0.5 UNIT

Introduction to the skilled trades Carpentry

30667	Lab	9:00-11:50 AM	MTWTh	Bell	G160	Laney	
<i>06/26/2023 - 06/29/2023 Summer 2023 Institute</i>							
30667	Lab	12:30-4:20 PM	MTWTh	Bell	G160	Laney	
<i>06/26/2023 - 06/29/2023 Summer 2023 Institute</i>							

CHEMISTRY CHEM

**** 1A GENERAL CHEMISTRY 5 UNITS**

General principles of chemistry

PREREQUISITE: MATH 203 OR 211D

30211	Lab	10:50-11:50 AM	MTWTh	Reyes	A239	Laney
-------	-----	----------------	-------	-------	------	-------

Note: This class will be on the Laney campus at the times and in the location listed. All Laney buildings begin with L in the schedule. Classes you are registered for will appear in the Canvas course management system on the first day of class unless published earlier by your instructor. Questions? Contact your instructor at areyes@peralta.edu. All instructions and communications for this class will be sent to Peralta student email accounts. To access your student email account, go to www.peralta.edu and click on "For Students" on the left side. Then select "Student Email".

30211	Lab	12:40-3:50 PM	MTWTh	Reyes	A236	Laney
-------	-----	---------------	-------	-------	------	-------

Note: This class will be on the Laney campus at the times and in the location listed. All Laney buildings begin with L in the schedule. Classes you are registered for will appear in the Canvas course management system on the first day of class unless published earlier by your instructor. Questions? Contact your instructor at areyes@peralta.edu. All instructions and communications for this class will be sent to Peralta student email accounts. To access your student email account, go to www.peralta.edu and click on "For Students" on the left side. Then select "Student Email".

	Lec	8:30-10:40 AM	MTWTh	Reyes	A239	Laney
--	-----	---------------	-------	-------	------	-------

CODE	SEC	L/L	HOURS	DAYS	INSTRUCTOR	ROOM	COLLEGE
------	-----	-----	-------	------	------------	------	---------

CHINESE CHIN

**** 1 ELEMENTARY CHINESE (MANDARIN) 5 UNITS**

Introduction to elementary Chinese

30273	Lec				Staff	ONLINE	Laney
-------	-----	--	--	--	-------	--------	-------

This course is 100% online and has required live online meetings at the times listed in the schedule. Directions on how to access the meetings will be included in your Canvas page and on the syllabus. Classes you are registered for will appear in Canvas on the first day of class unless published earlier by your instructor. Questions? Contact your instructor at _____@peralta.edu. All instructions and communications for this class will be sent to Peralta student email accounts. To access your student email account, go to www.peralta.edu and click on "For Students" on the left side. Then select "Student Email".

30273	Lec	9:00-11:50 AM	MW	Staff		ONLINE	Laney
-------	-----	---------------	----	-------	--	--------	-------

This course is 100% online and has required live online meetings at the times listed in the schedule. Directions on how to access the meetings will be included in your Canvas page and on the syllabus. Classes you are registered for will appear in Canvas on the first day of class unless published earlier by your instructor. Questions? Contact your instructor at _____@peralta.edu. All instructions and communications for this class will be sent to Peralta student email accounts. To access your student email account, go to www.peralta.edu and click on "For Students" on the left side. Then select "Student Email".

COMMUNICATIONS COMM

**** 1A INTRODUCTION TO SPEECH 3 UNITS**

Rhetorical and argumentative analysis of significant contemporary political and social issues

30307	Lec				Staff	ONLINE	Laney
30365	Lec				Staff	ONLINE	Laney

COMPUTER INFORMATION SYSTEMS CIS

**** 1 INTRODUCTION TO COMPUTER INFORMATION SYSTEMS 4 UNITS**

General nature of computer hardware, software and systems

30260	Lab				Bridges	ONLINE	Laney
-------	-----	--	--	--	---------	--------	-------

This class is a fully online course with no required on-campus or Zoom meetings. All instruction will be provided via the internet through the college learning management system Canvas. Under the days and times column, the schedule for this course reads "to be announced (TBA)" but there will NOT be any meetings announced. Classes you are registered for will appear in Canvas on the first day of class unless published earlier by your instructor. Questions? Contact your instructor at kbridges@peralta.edu. All instructions and communications for this class will be sent to Peralta student email accounts. To access your student email account, go to www.peralta.edu and click on "For Students" on the left side. Then select "Student Email".

	Lec				Bridges	ONLINE	Laney
--	-----	--	--	--	---------	--------	-------

This class is a fully online course with no required on-campus or Zoom meetings. All instruction will be provided via the internet through the college learning management system Canvas. Under the days and times column, the schedule for this course reads "to be announced (TBA)" but there will NOT be any meetings announced. Classes you are registered for will appear in Canvas on the first day of class unless published earlier by your instructor. Questions? Contact your instructor at kbridges@peralta.edu. All instructions and communications for this class will be sent to Peralta student email accounts. To access your student email account, go to www.peralta.edu and click on "For Students" on the left side. Then select "Student Email".

30304	Lab				Williams	ONLINE	Laney
-------	-----	--	--	--	----------	--------	-------

This class is a fully online course with no required on-campus or Zoom meetings. All instruction will be provided via the internet through the college learning management system Canvas. Under the days and times column, the schedule for this course reads "to be announced (TBA)" but there will NOT be any meetings announced. Classes you are registered for will appear in Canvas on the first day of class unless published earlier by your instructor. Questions? Contact your instructor at jwilliams@peralta.edu. All instructions and communications for

CODE	SEC L/L HOURS	DAYS	INSTRUCTOR	ROOM	COLLEGE
------	---------------	------	------------	------	---------

this class will be sent to Peralta student email accounts. To access your student email account, go to www.peralta.edu and click on "For Students" on the left side. Then select "Student Email".

Lec			Williams	ONLINE	Laney
-----	--	--	----------	--------	-------

This class is a fully online course with no required on-campus or Zoom meetings. All instruction will be provided via the internet through the college learning management system Canvas. Under the days and times column, the schedule for this course reads "to be announced (TBA)" but there will NOT be any meetings announced. Classes you are registered for will appear in Canvas on the first day of class unless published earlier by your instructor. Questions? Contact your instructor at jwilliams@peralta.edu. All instructions and communications for this class will be sent to Peralta student email accounts. To access your student email account, go to www.peralta.edu and click on "For Students" on the left side. Then select "Student Email".

**** 5 INTRODUCTION TO COMPUTER SCIENCE 5 UNITS**

Introduction to computer science

30339	Lab 3:00-4:15 PM	TWTh	Windross	ONLINE	Laney
-------	------------------	------	----------	--------	-------

This course is 100% online and has required live online meetings at the times listed in the schedule. Directions on how to access the meetings will be included in your Canvas page and on the syllabus. Classes you are registered for will appear in Canvas on the first day of class unless published earlier by your instructor. Questions? Contact your instructor at gwindross@peralta.edu. All instructions and communications for this class will be sent to Peralta student email accounts. To access your student email account, go to www.peralta.edu and click on "For Students" on the left side. Then select "Student Email".

Lec 1:00-2:50 PM		TWTh	Windross	ONLINE	Laney
------------------	--	------	----------	--------	-------

This course is 100% online and has required live online meetings at the times listed in the schedule. Directions on how to access the meetings will be included in your Canvas page and on the syllabus. Classes you are registered for will appear in Canvas on the first day of class unless published earlier by your instructor. Questions? Contact your instructor at gwindross@peralta.edu. All instructions and communications for this class will be sent to Peralta student email accounts. To access your student email account, go to www.peralta.edu and click on "For Students" on the left side. Then select "Student Email".

30685	Lab 9:00-1:45 PM	TTh	Williams	G274	Laney
-------	------------------	-----	----------	------	-------

Closed Course for High School Concurrent Enrollment

Note: This lab section for this course will be on the Laney campus at the times and in the location listed. All Laney buildings begin with L in the schedule. Classes you are registered for will appear in the Canvas course management system on the first day of class unless published earlier by your instructor. Questions? Contact your instructor at jwilliams@peralta.edu. All instructions and communications for this class will be sent to Peralta student email accounts. To access your student email account, go to www.peralta.edu and click on "For Students" on the left side. Then select "Student Email".

Lec TWTh			Williams	ONLINE	Laney
----------	--	--	----------	--------	-------

Closed Course for High School Concurrent Enrollment

This course is 100% online and has required live online meetings at the times listed in the schedule. Directions on how to access the meetings will be included in your Canvas page and on the syllabus. Classes you are registered for will appear in Canvas on the first day of class unless published earlier by your instructor. Questions? Contact your instructor at jwilliams@peralta.edu. All instructions and communications for this class will be sent to Peralta student email accounts. To access your student email account, go to www.peralta.edu and click on "For Students" on the left side. Then select "Student Email".

**** 6 INTRODUCTION TO COMPUTER PROGRAMMING 5 UNITS**

Introduction to computer programming

30251	Lab 7:30-9:20 PM	MTWTh	Nguyen	ONLINE	Laney
-------	------------------	-------	--------	--------	-------

This course is 100% online and has required live online meetings at the times listed in the schedule. Directions on how to access the meetings will be included in your Canvas page and on the syllabus. Classes you are registered for will appear in Canvas on the first day of class unless published earlier by your instructor. Questions? Contact your instructor at tnguyen@peralta.edu. All instructions and communications for this class will be sent to Peralta student email accounts. To access your student email account, go to www.peralta.edu and click on "For Students" on the left side. Then select "Student Email".

Lec 4:30-7:20 PM		MTWTh	Nguyen	ONLINE	Laney
------------------	--	-------	--------	--------	-------

This course is 100% online and has required live online meetings at the times listed in the schedule. Directions on how to access the meetings will be included in your Canvas page and on the syllabus. Classes you are registered for will ap-

CODE	SEC L/L HOURS	DAYS	INSTRUCTOR	ROOM	COLLEGE
------	---------------	------	------------	------	---------

pear in Canvas on the first day of class unless published earlier by your instructor. Questions? Contact your instructor at tnguyen@peralta.edu. All instructions and communications for this class will be sent to Peralta student email accounts. To access your student email account, go to www.peralta.edu and click on "For Students" on the left side. Then select "Student Email".

**** 25 OBJECT ORIENTED PROGRAMMING USING C++ 4 UNITS**

Object-oriented methods of software development using C++

30694	Lab 1:00-4:45 PM	TTh	Brooks	ONLINE	Laney
-------	------------------	-----	--------	--------	-------

This course is 100% online and has required live online meetings at the times listed in the schedule. Directions on how to access the meetings will be included in your Canvas page and on the syllabus. Classes you are registered for will appear in Canvas on the first day of class unless published earlier by your instructor. Questions? Contact your instructor at lbrooks@peralta.edu. All instructions and communications for this class will be sent to Peralta student email accounts. To access your student email account, go to www.peralta.edu and click on "For Students" on the left side. Then select "Student Email".

Lec			Brooks	ONLINE	Laney
-----	--	--	--------	--------	-------

This class is a fully online course with no required on-campus or Zoom meetings. All instruction will be provided via the internet through the college learning management system Canvas. Under the days and times column, the schedule for this course reads "to be announced (TBA)" but there will NOT be any meetings announced. Classes you are registered for will appear in Canvas on the first day of class unless published earlier by your instructor. Questions? Contact your instructor at lbrooks@peralta.edu. All instructions and communications for this class will be sent to Peralta student email accounts. To access your student email account, go to www.peralta.edu and click on "For Students" on the left side. Then select "Student Email".

**** 61 STRUCTURE AND INTERPRETATION OF COMPUTER PROGRAMS 5 UNITS**

Problem-solving approach to computer programming

30312	Lab		Ortak	ONLINE	Laney
-------	-----	--	-------	--------	-------

This class is a fully online course with no required on-campus or Zoom meetings. All instruction will be provided via the internet through the college learning management system Canvas. Under the days and times column, the schedule for this course reads "to be announced (TBA)" but there will NOT be any meetings announced. Classes you are registered for will appear in Canvas on the first day of class unless published earlier by your instructor. Questions? Contact your instructor at iortak@peralta.edu. All instructions and communications for this class will be sent to Peralta student email accounts. To access your student email account, go to www.peralta.edu and click on "For Students" on the left side. Then select "Student Email".

Lec			Ortak	ONLINE	Laney
-----	--	--	-------	--------	-------

This lecture section for this course is fully online with no required on-campus or Zoom meetings. All instruction will be provided via the internet through the college learning management system Canvas. Under the days and times column, the schedule for this course reads "to be announced (TBA)" but there will NOT be any meetings announced. Classes you are registered for will appear in Canvas on the first day of class unless published earlier by your instructor. Questions? Contact your instructor at iortak@peralta.edu. All instructions and communications for this class will be sent to Peralta student email accounts. To access your student email account, go to www.peralta.edu and click on "For Students" on the left side. Then select "Student Email".

30691	Lab 9:00-11:50 AM	TTh	Umelloh	G272	Laney
-------	-------------------	-----	---------	------	-------

Note: This lab section for this course will be on the Laney campus at the times and in the location listed. All Laney buildings begin with L in the schedule. Classes you are registered for will appear in the Canvas course management system on the first day of class unless published earlier by your instructor. Questions? Contact your instructor at numelloh@peralta.edu. All instructions and communications for this class will be sent to Peralta student email accounts. To access your student email account, go to www.peralta.edu and click on "For Students" on the left side. Then select "Student Email".

Lec			Umelloh	ONLINE	Laney
-----	--	--	---------	--------	-------

This class is a fully online course with no required on-campus or Zoom meetings. All instruction will be provided via the internet through the college learning management system Canvas. Under the days and times column, the schedule for this course reads "to be announced (TBA)" but there will NOT be any meetings announced. Classes you are registered for will appear in Canvas on the first day of class unless published earlier by your instructor. Questions? Contact your instructor at numelloh@peralta.edu. All instructions and communications for

CODE	SEC L/L HOURS	DAYS	INSTRUCTOR	ROOM	COLLEGE
this class will be sent to Peralta student email accounts. To access your student email account, go to www.peralta.edu and click on "For Students" on the left side. Then select "Student Email".					

COSMETOLOGY **COSM**

200	SPECIAL PROJECTS LABORATORY	1 - 2 UNIT	Laboratory experience in all phases of Cosmetology		
30367	Lab 9:00-1:20 PM	MTWTh	Staff	B100	Laney
30368	Lab 5:00-9:20 PM	MTWTh	Staff	B100	Laney
245	INTRODUCTION TO COSMETOLOGY	2 UNITS	Selected topics of interest to prospective Cosmetology students		
30379	Lec 9:00-11:50 AM	W	Simmons-Windham	B100	Laney
	<i>Summer Institute</i>				
30379	Lec 12:00-2:50 PM	W	Simmons-Windham	B100	Laney
	<i>Summer Institute</i>				

COUNSELING **COUN**

** 24	COLLEGE SUCCESS	3 UNITS	Identification and development of resources that facilitate college success		
30343	Lec		Staff	ONLINE	Laney
* 30	PERSONAL GROWTH AND DEVELOPMENT	3 UNITS	Examination of the psycho-social dynamics of personal growth		
30301	Lec		Staff	ONLINE	Laney
30369	Lec		Staff	ONLINE	Laney
521	COLLEGE READINESS I	0 UNIT	Orientating students to college		
30565	Lec		Staff	ONLINE	Laney
	<i>06/20/2023 - 08/10/2023</i>				
30565	Lec 10:00-10:50 AM	M	Staff	A101	Laney
	<i>06/20/2023 - 08/10/2023</i>				
522	COLLEGE READINESS II	0 UNIT	College success skills		
30568	Lec		Staff	ONLINE	Laney
	<i>06/20/2023 - 08/10/2023</i>				

CULINARY ARTS **CULIN**

212	INTRODUCTION TO CULINARY ARTS	4 UNITS	Introduction to culinary principles		
30381	Lab 11:30-4:15 PM	MTWTh	Chavez	E103	Laney
	<i>Summer Institute</i>				
	Lec 10:00-11:20 AM	MTWTh	Chavez	E102	Laney

DANCE **DANCE**

** 1	HISTORY OF DANCE	3 UNITS	Survey of Dance History		
30387	Lec		Staff	ONLINE	Laney
** 64	JAZZ DANCE I	1 UNIT	Study and development of the skills and techniques of jazz dance		

CODE	SEC L/L HOURS	DAYS	INSTRUCTOR	ROOM	COLLEGE
30313	Lab		Staff		Laney
30313	Lab 12:00-1:50 PM	Th	Staff		Laney
** 65	JAZZ DANCE II	2 UNITS	Study and development of the skills and techniques of jazz dance		
30315	Lab		Staff		Laney
30315	Lab 12:00-1:50 PM	Th	Staff		Laney
	Lec		Staff		Laney
** 66	JAZZ DANCE III	2 UNITS	Study and development of the skills and techniques of jazz dance		
30317	Lab		Staff		Laney
30317	Lab 12:00-1:50 PM	Th	Staff		Laney
	Lec		Staff		Laney
** 67	JAZZ DANCE IV	2 UNITS	Study and development of the skills and techniques of jazz dance		
30319	Lab		Staff		Laney
30319	Lab 12:00-1:50 PM	Th	Staff		Laney
	Lec		Staff		Laney
** 68	MODERN DANCE I	1 UNIT	Study and development of beginning skills and techniques		
30320	Lab		Staff		Laney
30320	Lab 12:00-1:50 PM	Th	Staff		Laney
** 69	MODERN DANCE II	2 UNITS	Study and development of intermediate skills and technique in Modern dance		
30322	Lab		Staff		Laney
30322	Lab 12:00-1:50 PM	Th	Staff		Laney
	Lec		Staff		Laney
** 70	MODERN DANCE III	2 UNITS	Study and development of advanced/intermediate skills and techniques in Modern dance		
30324	Lab		Staff		Laney
30324	Lab 12:00-1:50 PM	Th	Staff		Laney
	Lec		Staff		Laney
** 71	MODERN DANCE IV	2 UNITS	Study and development of advanced skills and technique in Modern dance		
30326	Lab		Staff		Laney
30326	Lab 12:00-1:50 PM	Th	Staff		Laney
	Lec		Staff		Laney

ECONOMICS **ECON**

** 1	PRINCIPLES OF ECONOMICS (MACRO-ECONOMICS)	3 UNITS	Introductory economic concepts		
	PREREQUISITE: MATH 203 OR 211 D				
30212	Lec		Erdenebaatar	ONLINE	Laney
	<i>This class is a fully online course with no required on-campus or Zoom meetings.</i>				

CODE	SEC L/L HOURS	DAYS	INSTRUCTOR	ROOM	COLLEGE
<p>All instruction will be provided via the internet through the college learning management system Canvas. Under the days and times column, the schedule for this course reads "to be announced (TBA)" but there will NOT be any meetings announced. Classes you are registered for will appear in Canvas on the first day of class unless published earlier by your instructor. Questions? Contact your instructor at aerdenebaatar@peralta.edu. All instructions and communications for this class will be sent to Peralta student email accounts. To access your student email account, go to www.peralta.edu and click on "For Students" on the left side. Then select "Student Email".</p>					
30349	Lec		Simon	ONLINE	Laney
<p>This class is a fully online course with no required on-campus or Zoom meetings. All instruction will be provided via the internet through the college learning management system Canvas. Under the days and times column, the schedule for this course reads "to be announced (TBA)" but there will NOT be any meetings announced. Classes you are registered for will appear in Canvas on the first day of class unless published earlier by your instructor. Questions? Contact your instructor at dsimon@peralta.edu. All instructions and communications for this class will be sent to Peralta student email accounts. To access your student email account, go to www.peralta.edu and click on "For Students" on the left side. Then select "Student Email".</p>					
** 2	PRINCIPLES OF ECONOMICS (MICRO-ECONOMICS)				3 UNITS
<p>Principles of micro-economics PREREQUISITE: MATH 203 OR 211D</p>					
30239	Lec		Simon	ONLINE	Laney
<p>This class is a fully online course with no required on-campus or Zoom meetings. All instruction will be provided via the internet through the college learning management system Canvas. Under the days and times column, the schedule for this course reads "to be announced (TBA)" but there will NOT be any meetings announced. Classes you are registered for will appear in Canvas on the first day of class unless published earlier by your instructor. Questions? Contact your instructor at dsimon@peralta.edu. All instructions and communications for this class will be sent to Peralta student email accounts. To access your student email account, go to www.peralta.edu and click on "For Students" on the left side. Then select "Student Email".</p>					
30350	Lec		Simon	ONLINE	Laney
<p>This class is a fully online course with no required on-campus or Zoom meetings. All instruction will be provided via the internet through the college learning management system Canvas. Under the days and times column, the schedule for this course reads "to be announced (TBA)" but there will NOT be any meetings announced. Classes you are registered for will appear in Canvas on the first day of class unless published earlier by your instructor. Questions? Contact your instructor at dsimon@peralta.edu. All instructions and communications for this class will be sent to Peralta student email accounts. To access your student email account, go to www.peralta.edu and click on "For Students" on the left side. Then select "Student Email".</p>					

ELECTRICITY/ELECTRONICS TECHNOLOGY *E/ET*

204	TECHNICAL MATHEMATICS FOR ELECTRICIANS				3 UNITS
<p>Topics in mathematics with specific application to the Electrical/Electronics industry</p>					
30289	Lec 5:30-8:20 PM	TWTh	Obolu	ONLINE	Laney
<p>This course is 100% online and has required live online meetings at the times listed in the schedule. Directions on how to access the meetings will be included in your Canvas page and on the syllabus. Classes you are registered for will appear in Canvas on the first day of class unless published earlier by your instructor. Questions? Contact your instructor at sobolu@peralta.edu. All instructions and communications for this class will be sent to Peralta student email accounts. To access your student email account, go to www.peralta.edu and click on "For Students" on the left side. Then select "Student Email".</p>					

ENGLISH *ENGL*

** 1A	COMPOSITION AND READING				4 UNITS
<p>Reading and writing expository prose PREREQUISITE: ENGL 201B OR 264B OR ESL 21B OR ESL 52B OR PLACEMENT THROUGH MULTIPLE-MEASURES ASSESSMENT PROCESS</p>					

CODE	SEC L/L HOURS	DAYS	INSTRUCTOR	ROOM	COLLEGE
30213	Lec		Staff		Laney
30234	Lec		Staff		Laney
30249	Lec		Staff		Laney
30249	Lec 10:00-11:50 AM	MTWTh	Staff		Laney
30300	Lec		Staff		Laney
<p>GATEWAY TO COLLEGE (15 seats are reserved for GATEWAY students)</p>					
30300	Lec 10:00-11:15 AM	MTWTh	Staff		Laney
<p>GATEWAY TO COLLEGE (15 seats are reserved for GATEWAY students)</p>					
** 5	CRITICAL THINKING IN READING AND WRITING				3 UNITS
<p>Development of the ability to analyze, criticize and advocate ideas PREREQUISITE: ENGL 1A</p>					
30214	Lec		Staff	ONLINE	Laney
30215	Lec		Staff	ONLINE	Laney

ENGLISH FOR SPEAKERS OF OTHER LANGUAGES *ESOL*

262A	LISTENING AND SPEAKING 2				4 UNITS
<p>Intermediate level listening and speaking PREREQUISITE: ESL 250B OR 283B OR PLACEMENT THROUGH MULTIPLE-MEASURES ASSESSMENT PROCESS</p>					
30686	Lec		Staff	ONLINE	Laney
30686	Lec 12:00-2:50 PM	MW	Staff	F200	Laney
262B	LISTENING AND SPEAKING 2				4 UNITS
<p>Continuation of ESOL 262A PREREQUISITE: ESL 232A OR PLACEMENT THROUGH MULTIPLE-MEASURES ASSESSMENT PROCESS</p>					
30687	Lec		Staff	ONLINE	Laney
30687	Lec 12:00-2:50 PM	MW	Staff	F200	Laney
272A	GRAMMAR 2				4 UNITS
<p>Intermediate level of English grammar PREREQUISITE: ESL 252B OR 284B OR PLACEMENT THROUGH MULTIPLE-MEASURES ASSESSMENT PROCESS</p>					
30308	Lec		Staff	ONLINE	Laney
30308	Lec 9:00-11:50 AM	TTh	Staff	F200	Laney
272B	GRAMMAR 2				4 UNITS
<p>Continuation of ESOL 272A PREREQUISITE: ESL 215A OR PLACEMENT THROUGH MULTIPLE-MEASURES ASSESSMENT PROCESS</p>					
30309	Lec		Staff	ONLINE	Laney
30309	Lec 9:00-11:50 AM	TTh	Staff	F200	Laney
286	ENGLISH FOR JOB SEARCH				2 UNITS
<p>High-beginning English for Job Search</p>					
30692	Lec		Staff	ONLINE	Laney
30692	Lec 10:00-11:50 AM	MW	Staff	F203	Laney
534A	ENGLISH FOR TECHNOLOGY 1				0 UNIT
<p>Low-beginning English for technology</p>					
30690	Lec		Staff	ONLINE	Laney
30690	Lec 1:00-2:50 PM	MW	Staff	G270	Laney

CODE	SEC L/L HOURS	DAYS	INSTRUCTOR	ROOM	COLLEGE
541A	BASIC ENGLISH A				0 UNIT
	Introduction to basic English through the context of daily life activities				
30560	Lec		Staff	ONLINE	Laney
30560	Lec 9:00-10:50 AM	Th	Staff	F202	Laney
30560	Lec 9:00-11:50 AM	MTW	Staff	F202	Laney
562	LISTENING AND SPEAKING 2				0 UNIT
	Intermediate level listening and speaking				
30688	Lec		Staff	ONLINE	Laney
30688	Lec 12:00-2:50 PM	MW	Staff	F200	Laney
572	GRAMMAR 2				0 UNIT
	Intermediate level of English grammar				
30563	Lec		Staff	ONLINE	Laney
30563	Lec 9:00-11:50 AM	TTh	Staff	F200	Laney

ETHNIC STUDIES

ETHST

** 1	INTRODUCTION TO ETHNIC STUDIES				3 UNITS
	Survey of the American experience of ethnic and racial relations				
30384	Lec		Damarto		Laney
	<i>Note: This class will be on the Laney campus at the times and in the location listed. All Laney buildings begin with L in the schedule. Classes you are registered for will appear in the Canvas course management system on the first day of class unless published earlier by your instructor. Questions? Contact your instructor at cdamarto@peralta.edu. All instructions and communications for this class will be sent to Peralta student email accounts. To access your student email account, go to www.peralta.edu and click on "For Students" on the left side. Then select "Student Email".</i>				

FRENCH

FREN

** 1A	ELEMENTARY FRENCH				5 UNITS
	Study and practice in speaking, understanding, reading and writing French				
30359	Lec		Staff	ONLINE	Laney
	<i>This course is 100% online and has required live online meetings at the times listed in the schedule. Directions on how to access the meetings will be included in your Canvas page and on the syllabus. Classes you are registered for will appear in Canvas on the first day of class unless published earlier by your instructor. Questions? Contact your instructor at _____@peralta.edu. All instructions and communications for this class will be sent to Peralta student email accounts. To access your student email account, go to www.peralta.edu and click on "For Students" on the left side. Then select "Student Email".</i>				
30359	Lec 10:00-1:50 PM	TTh	Staff	ONLINE	Laney
	<i>This course is 100% online and has required live online meetings at the times listed in the schedule. Directions on how to access the meetings will be included in your Canvas page and on the syllabus. Classes you are registered for will appear in Canvas on the first day of class unless published earlier by your instructor. Questions? Contact your instructor at _____@peralta.edu. All instructions and communications for this class will be sent to Peralta student email accounts. To access your student email account, go to www.peralta.edu and click on "For Students" on the left side. Then select "Student Email".</i>				

GEOGRAPHY

GEOG

** 1	PHYSICAL GEOGRAPHY				3 UNITS
	Basic elements of the earth's physical systems and processes				
30216	Lec		Forman	ONLINE	Laney
	<i>This class is a fully online course with no required on-campus or Zoom meetings. All instruction will be provided via the internet through the college learning management system Canvas. Under the days and times column, the schedule</i>				

CODE	SEC L/L HOURS	DAYS	INSTRUCTOR	ROOM	COLLEGE
	<i>for this course reads "to be announced (TBA)" but there will NOT be any meetings announced. Classes you are registered for will appear in Canvas on the first day of class unless published earlier by your instructor. Questions? Contact your instructor at mforman@peralta.edu. All instructions and communications for this class will be sent to Peralta student email accounts. To access your student email account, go to www.peralta.edu and click on "For Students" on the left side. Then select "Student Email".</i>				
** 1L	PHYSICAL GEOGRAPHY LABORATORY				1 UNIT
	Practical application of basic concepts and principles of physical geography				
	PREREQUISITE OR COREQUISITE: GEOG 1				
30245	Lab		Forman	ONLINE	Laney
	<i>This class is a fully online course with no required on-campus or Zoom meetings. All instruction will be provided via the internet through the college learning management system Canvas. Under the days and times column, the schedule for this course reads "to be announced (TBA)" but there will NOT be any meetings announced. Classes you are registered for will appear in Canvas on the first day of class unless published earlier by your instructor. Questions? Contact your instructor at mforman@peralta.edu. All instructions and communications for this class will be sent to Peralta student email accounts. To access your student email account, go to www.peralta.edu and click on "For Students" on the left side. Then select "Student Email".</i>				

HEALTH EDUCATION

HLTED

** 1	EXPLORING HEALTH ISSUES				3 UNITS
	Examination of current problems related to individual and community health				
30246	Lec		Staff	ONLINE	Laney
30270	Lec		Staff	ONLINE	Laney
30286	Lec		Staff	ONLINE	Laney

HISTORY

HIST

** 7A	HISTORY OF THE UNITED STATES TO 1877				3 UNITS
	History of the United States from colonial days to Reconstruction (1877)				
30298	Lec		Bolick	ONLINE	Laney
	<i>This class is a fully online course with no required on-campus or Zoom meetings. All instruction will be provided via the internet through the college learning management system Canvas. Under the days and times column, the schedule for this course reads "to be announced (TBA)" but there will NOT be any meetings announced. Classes you are registered for will appear in Canvas on the first day of class unless published earlier by your instructor. Questions? Contact your instructor at pbolick@peralta.edu. All instructions and communications for this class will be sent to Peralta student email accounts. To access your student email account, go to www.peralta.edu and click on "For Students" on the left side. Then select "Student Email".</i>				
** 7B	HISTORY OF THE UNITED STATES SINCE 1865				3 UNITS
	History of the United States from the end of the Civil War to the present				
30361	Lec		Oweis	ONLINE	Laney
	<i>This class is a fully online course with no required on-campus or Zoom meetings. All instruction will be provided via the internet through the college learning management system Canvas. Under the days and times column, the schedule for this course reads "to be announced (TBA)" but there will NOT be any meetings announced. Classes you are registered for will appear in Canvas on the first day of class unless published earlier by your instructor. Questions? Contact your instructor at yoweis@peralta.edu. All instructions and communications for this class will be sent to Peralta student email accounts. To access your student email account, go to www.peralta.edu and click on "For Students" on the left side. Then select "Student Email".</i>				

CODE	SEC L/L HOURS	DAYS	INSTRUCTOR	ROOM	COLLEGE
------	---------------	------	------------	------	---------

**** 19 HISTORY OF CALIFORNIA 3 UNITS**

California's multi-ethnic history from the pre-Spanish period to the present

30281	Lec		Bolick	ONLINE	Laney
-------	-----	--	--------	--------	-------

This class is a fully online course with no required on-campus or Zoom meetings. All instruction will be provided via the internet through the college learning management system Canvas. Under the days and times column, the schedule for this course reads "to be announced (TBA)" but there will NOT be any meetings announced. Classes you are registered for will appear in Canvas on the first day of class unless published earlier by your instructor. Questions? Contact your instructor at pbolick@peralta.edu. All instructions and communications for this class will be sent to Peralta student email accounts. To access your student email account, go to www.peralta.edu and click on "For Students" on the left side. Then select "Student Email".

HUMANITIES HUMAN

**** 30A HUMAN VALUES/ETHICS 3 UNITS**

Analysis of concepts of good and right in our society and of criteria of conduct

30254	Lec		Tesfai	ONLINE	Laney
-------	-----	--	--------	--------	-------

This class is a fully online course with no required on-campus or Zoom meetings. All instruction will be provided via the internet through the college learning management system Canvas. Under the days and times column, the schedule for this course reads "to be announced (TBA)" but there will NOT be any meetings announced. Classes you are registered for will appear in Canvas on the first day of class unless published earlier by your instructor. Questions? Contact your instructor at stesfai@peralta.edu. All instructions and communications for this class will be sent to Peralta student email accounts. To access your student email account, go to www.peralta.edu and click on "For Students" on the left side. Then select "Student Email".

**** 30B HUMAN VALUES/AESTHETICS 3 UNITS**

Analysis of the nature of the beautiful as expressed in visual arts, music, and literature of Western and other cultures

30631	Lec		Lipowitz	ONLINE	Laney
-------	-----	--	----------	--------	-------

This class is a fully online course with no required on-campus or Zoom meetings. All instruction will be provided via the internet through the college learning management system Canvas. Under the days and times column, the schedule for this course reads "to be announced (TBA)" but there will NOT be any meetings announced. Classes you are registered for will appear in Canvas on the first day of class unless published earlier by your instructor. Questions? Contact your instructor at clipowitz@peralta.edu. All instructions and communications for this class will be sent to Peralta student email accounts. To access your student email account, go to www.peralta.edu and click on "For Students" on the left side. Then select "Student Email".

**** 40 RELIGIONS OF THE WORLD 3 UNITS**

Comparative study of the world's great religions

30375	Lec 6:00-8:50 PM	MTW	Sabzevary	G266	Laney
-------	------------------	-----	-----------	------	-------

Note: This class will be on the Laney campus at the times and in the location listed. All Laney buildings begin with L in the schedule. Classes you are registered for will appear in the Canvas course management system on the first day of class unless published earlier by your instructor. Questions? Contact your instructor at asabzevary@peralta.edu. All instructions and communications for this class will be sent to Peralta student email accounts. To access your student email account, go to www.peralta.edu and click on "For Students" on the left side. Then select "Student Email".

JAPANESE JAPAN

**** 1A ELEMENTARY JAPANESE 5 UNITS**

Study of practical vocabulary, grammar, sentence patterns, and aural-oral skills in Japanese

30242	Lec 9:00-12:50 PM	MTWTh	Staff	ONLINE	Laney
-------	-------------------	-------	-------	--------	-------

CODE	SEC L/L HOURS	DAYS	INSTRUCTOR	ROOM	COLLEGE
------	---------------	------	------------	------	---------

JOURNALISM JOURN

**** 62 SURVEY OF MASS MEDIA 3 UNITS**

Survey of traditional and non-traditional mass media in America

30310	Lec		Staff	ONLINE	Laney
-------	-----	--	-------	--------	-------

KINESIOLOGY KIN

**** 70A SPEED TRAINING I - FUNDAMENTALS 0.5 UNIT**

Activity class

30288	Lab		Staff		Laney
-------	-----	--	-------	--	-------

**** 70B SPEED TRAINING II - BEGINNING 0.5 UNIT**

Activity class

30291	Lab		Staff		Laney
-------	-----	--	-------	--	-------

**** 70C SPEED TRAINING III - INTERMEDIATE 0.5 UNIT**

Activity class

30344	Lab		Staff		Laney
-------	-----	--	-------	--	-------

**** 70D SPEED TRAINING IV - EXPERIENCED 0.5 UNIT**

Activity class

30345	Lab		Staff		Laney
-------	-----	--	-------	--	-------

**** 80A BASKETBALL I - FUNDAMENTALS 0.5 UNIT**

Activity class

30414	Lab 1:00-2:50 PM	TWTh	Staff	GYM	Laney
-------	------------------	------	-------	-----	-------

**** 89A FOOTBALL - OFFENSIVE I - FUNDAMENTALS 1 UNIT**

Activity class

30263	Lab 11:30-12:45 PM	MW	Staff	FIELD2	Laney
-------	--------------------	----	-------	--------	-------

	Lec 10:00-11:15 AM	MW	Staff	FIELD2	Laney
--	--------------------	----	-------	--------	-------

**** 89B FOOTBALL - OFFENSIVE II - BEGINNING 1 UNIT**

Activity class

30265	Lab 11:30-12:45 PM	TTh	Staff	FIELD2	Laney
-------	--------------------	-----	-------	--------	-------

	Lec 10:00-11:15 AM	TTh	Staff	FIELD2	Laney
--	--------------------	-----	-------	--------	-------

**** 90A FOOTBALL - DEFENSIVE I - FUNDAMENTALS 1 UNIT**

Activity class

30267	Lab		Staff	ONLINE	Laney
-------	-----	--	-------	--------	-------

	Lec		Staff	ONLINE	Laney
--	-----	--	-------	--------	-------

**** 90B FOOTBALL - DEFENSIVE II - BEGINNING 1 UNIT**

Activity class

30269	Lab		Staff	ONLINE	Laney
-------	-----	--	-------	--------	-------

	Lec		Staff	ONLINE	Laney
--	-----	--	-------	--------	-------

**** 150 INTRODUCTION TO KINESIOLOGY 3 UNITS**

Introduction to interdisciplinary approach to the study of human movement

30290	Lec		Staff	ONLINE	Laney
-------	-----	--	-------	--------	-------

CODE	SEC L/L	HOURS	DAYS	INSTRUCTOR	ROOM	COLLEGE
------	---------	-------	------	------------	------	---------

MANAGEMENT AND SUPERVISION **M/SVN**

* 60	INTRODUCTION TO MANAGEMENT	3 UNITS				
Introduction to management						
30340	Lec		Staff	ONLINE	Laney	
<i>This lecture section for this course is fully online with no required on-campus or Zoom meetings. All instruction will be provided via the internet through the college learning management system Canvas. Under the days and times column, the schedule for this course reads "to be announced (TBA)" but there will NOT be any meetings announced. Classes you are registered for will appear in Canvas on the first day of class unless published earlier by your instructor. Questions? Contact your instructor at _____@peralta.edu. All instructions and communications for this class will be sent to Peralta student email accounts. To access your student email account, go to www.peralta.edu and click on "For Students" on the left side. Then select "Student Email".</i>						
* 4561	OCCUPATIONAL WORK EXPERIENCE 1 - 4 UNIT IN MANAGEMENT AND SUPERVISION					
Supervised employment providing opportunities in management and supervision or a related field						
30360	Lab		Glosson	ONLINE	Laney	
<i>This lecture section for this course is fully online with no required on-campus or Zoom meetings. All instruction will be provided via the internet through the college learning management system Canvas. Under the days and times column, the schedule for this course reads "to be announced (TBA)" but there will NOT be any meetings announced. Classes you are registered for will appear in Canvas on the first day of class unless published earlier by your instructor. Questions? Contact your instructor at kglosson@peralta.edu. All instructions and communications for this class will be sent to Peralta student email accounts. To access your student email account, go to www.peralta.edu and click on "For Students" on the left side. Then select "Student Email".</i>						
30681	Lab		Glosson	ONLINE	Laney	
<i>EBMUD This class is a fully online course with no required on-campus or Zoom meetings. All instruction will be provided via the internet through the college learning management system Canvas. Under the days and times column, the schedule for this course reads "to be announced (TBA)" but there will NOT be any meetings announced. Classes you are registered for will appear in Canvas on the first day of class unless published earlier by your instructor. Questions? Contact your instructor at kglosson@peralta.edu. All instructions and communications for this class will be sent to Peralta student email accounts. To access your student email account, go to www.peralta.edu and click on "For Students" on the left side. Then select "Student Email".</i>						

MATHEMATICS **MATH**

** 1	PRE-CALCULUS	4 UNITS				
Preparation for the calculus sequence or other courses requiring a sound algebraic background						
PREREQUISITE: MATH 203 OR 211D						
30247	Lec		Fung	ONLINE	Laney	
<i>Linked Course: MATH 1 (30247) and MATH 215 (30334) This class is a fully online course with no required on-campus or Zoom meetings. All instruction will be provided via the internet through the college learning management system Canvas. Under the days and times column, the schedule for this course reads "to be announced (TBA)" but there will NOT be any meetings announced. Classes you are registered for will appear in Canvas on the first day of class unless published earlier by your instructor. Questions? Contact your instructor at kfung@peralta.edu. All instructions and communications for this class will be sent to Peralta student email accounts. To access your student email account, go to www.peralta.edu and click on "For Students" on the left side. Then select "Student Email".</i>						
30293	Lec		Singh	ONLINE	Laney	
<i>This class is a fully online course with no required on-campus or Zoom meetings. All instruction will be provided via the internet through the college learning management system Canvas. Under the days and times column, the schedule for this course reads "to be announced (TBA)" but there will NOT be any meetings announced. Classes you are registered for will appear in Canvas on the first day of class unless published earlier by your instructor. Questions? Contact your instructor at asingh@peralta.edu. All instructions and communications for</i>						

CODE	SEC L/L	HOURS	DAYS	INSTRUCTOR	ROOM	COLLEGE
------	---------	-------	------	------------	------	---------

<i>this class will be sent to Peralta student email accounts. To access your student email account, go to www.peralta.edu and click on "For Students" on the left side. Then select "Student Email".</i>						
** 3A	CALCULUS I	5 UNITS				
Theorems on limits and continuous functions, derivatives, differentials, applications						
PREREQUISITE: MATH 2; OR MATH 1 & 50						
30217	Lec 9:00-12:35 PM		MTWTh Ta	ONLINE	Laney	
<i>This course is 100% online and has required live online meetings at the times listed in the schedule. Directions on how to access the meetings will be included in your Canvas page and on the syllabus. Classes you are registered for will appear in Canvas on the first day of class unless published earlier by your instructor. Questions? Contact your instructor at dta@peralta.edu. All instructions and communications for this class will be sent to Peralta student email accounts. To access your student email account, go to www.peralta.edu and click on "For Students" on the left side. Then select "Student Email".</i>						
30299	Lec 2:00-5:35 PM		MTWTh	Teklehaymanot	ONLINE	Laney
<i>This course is 100% online and has required live online meetings at the times listed in the schedule. Directions on how to access the meetings will be included in your Canvas page and on the syllabus. Classes you are registered for will appear in Canvas on the first day of class unless published earlier by your instructor. Questions? Contact your instructor at nteklehaymanot@peralta.edu. All instructions and communications for this class will be sent to Peralta student email accounts. To access your student email account, go to www.peralta.edu and click on "For Students" on the left side. Then select "Student Email".</i>						
30331	Lec		Shaposhnikov	ONLINE	Laney	
<i>This class is a fully online course with no required on-campus or Zoom meetings. All instruction will be provided via the internet through the college learning management system Canvas. Under the days and times column, the schedule for this course reads "to be announced (TBA)" but there will NOT be any meetings announced. Classes you are registered for will appear in Canvas on the first day of class unless published earlier by your instructor. Questions? Contact your instructor at nshaposhnikov@peralta.edu. All instructions and communications for this class will be sent to Peralta student email accounts. To access your student email account, go to www.peralta.edu and click on "For Students" on the left side. Then select "Student Email".</i>						
** 3B	CALCULUS II	5 UNITS				
Applications of the definite integral						
PREREQUISITE: MATH 3A						
30413	Lec 9:00-12:35 PM		MTWTh	Bourgoin	ONLINE	Laney
<i>This course is 100% online and has required live online meetings at the times listed in the schedule. Directions on how to access the meetings will be included in your Canvas page and on the syllabus. Classes you are registered for will appear in Canvas on the first day of class unless published earlier by your instructor. Questions? Contact your instructor at fbourgoin@peralta.edu. All instructions and communications for this class will be sent to Peralta student email accounts. To access your student email account, go to www.peralta.edu and click on "For Students" on the left side. Then select "Student Email".</i>						
30656	Lec 1:00-4:35 PM		MTWTh	Bourgoin	ONLINE	Laney
<i>This course is 100% online and has required live online meetings at the times listed in the schedule. Directions on how to access the meetings will be included in your Canvas page and on the syllabus. Classes you are registered for will appear in Canvas on the first day of class unless published earlier by your instructor. Questions? Contact your instructor at fbourgoin@peralta.edu. All instructions and communications for this class will be sent to Peralta student email accounts. To access your student email account, go to www.peralta.edu and click on "For Students" on the left side. Then select "Student Email".</i>						
** 13	INTRODUCTION TO STATISTICS	4 UNITS				
Introduction to theory and practice of statistics						
PREREQUISITE: MATH 203 OR 211D						
30240	Lec 2:00-4:50 PM		MTWTh	Tran	ONLINE	Laney
<i>Linked Course: MATH 13 (30240) and MATH 213 (30332) This course is 100% online and has required live online meetings at the times listed in the schedule. Directions on how to access the meetings will be included in your Canvas page and on the syllabus. Classes you are registered for will appear in Canvas on the first day of class unless published earlier by your instructor. Questions? Contact your instructor at vtran@peralta.edu. All instructions and communications for this class will be sent to Peralta student email accounts. To access your student email account, go to www.peralta.edu and click on "For Students" on the left</i>						

CODE	SEC L/L HOURS	DAYS	INSTRUCTOR	ROOM	COLLEGE
					side. Then select "Student Email".
30294	Lec 9:00-11:50 AM	MTWTh	Liang	ONLINE	Laney <i>Linked Course:MATH 13 (30294) and MATH 213 (30333)This course is 100% online and has required live online meetings at the times listed in the schedule. Directions on how to access the meetings will be included in your Canvas page and on the syllabus. Classes you are registered for will appear in Canvas on the first day of class unless published earlier by your instructor. Questions? Contact your instructor at wliang@peralta.edu.All instructions and communications for this class will be sent to Peralta student email accounts. To access your student email account, go to www.peralta.edu and click on "For Students" on the left side. Then select "Student Email".</i>
30295	Lec 9:00-11:50 AM	MTWTh	Almeida	ONLINE	Laney <i>This course is 100% online and has required live online meetings at the times listed in the schedule. Directions on how to access the meetings will be included in your Canvas page and on the syllabus. Classes you are registered for will appear in Canvas on the first day of class unless published earlier by your instructor. Questions? Contact your instructor at jalmeida@peralta.edu.All instructions and communications for this class will be sent to Peralta student email accounts. To access your student email account, go to www.peralta.edu and click on "For Students" on the left side. Then select "Student Email".</i>
** 16A	CALCULUS FOR BUSINESS AND LIFE/ SOCIAL SCIENCES				3 UNITS Introduction to analytic geometry and differential and integral calculus of algebraic functions with particular attention paid to simple applications PREREQUISITE: MATH 1 OR 2
30398	Lec		Gerry	ONLINE	Laney <i>This class is a fully online course with no required on-campus or Zoom meetings. All instruction will be provided via the internet through the college learning management system Canvas. Under the days and times column, the schedule for this course reads "to be announced (TBA)" but there will NOT be any meetings announced.Classes you are registered for will appear in Canvas on the first day of class unless published earlier by your instructor. Questions? Contact your instructor at jgerry@peralta.edu.All instructions and communications for this class will be sent to Peralta student email accounts. To access your student email account, go to www.peralta.edu and click on "For Students" on the left side. Then select "Student Email".</i>
* 50	TRIGONOMETRY				3 UNITS Introduction to functional trigonometry PREREQUISITE: MATH 202, AND MATH 203 OR 211D
30296	Lec 1:00-3:05 PM	MTWTh	Yee	ONLINE	Laney <i>This course is 100% online and has required live online meetings at the times listed in the schedule. Directions on how to access the meetings will be included in your Canvas page and on the syllabus. Classes you are registered for will appear in Canvas on the first day of class unless published earlier by your instructor. Questions? Contact your instructor at jyee@peralta.edu.All instructions and communications for this class will be sent to Peralta student email accounts. To access your student email account, go to www.peralta.edu and click on "For Students" on the left side. Then select "Student Email".</i>
210A	ELEMENTARY ALGEBRA (LAB)				1 UNIT Elementary Algebra Lab A PREREQUISITE: MATH 225 OR 250 OR 251D OR 253 OR PLACEMENT THROUGH MULTIPLE-MEASURES ASSESSMENT PROCESS
30362	Lab		Oh	ONLINE	Laney <i>(Open Entry/Open Exit)Contact your instructor at kho@peralta.edu.</i>
210B	ELEMENTARY ALGEBRA (LAB)				1 UNIT Continuation of MATH 210A PREREQUISITE: MATH 210A
30227	Lab		Oh	ONLINE	Laney <i>(Open Entry/Open Exit)Contact your instructor at kho@peralta.edu.</i>
210C	ELEMENTARY ALGEBRA (LAB)				1 UNIT Continuation of MATH 210B PREREQUISITE: MATH 210B
30228	Lab		Oh	ONLINE	Laney <i>(Open Entry/Open Exit)Contact your instructor at kho@peralta.edu.</i>

CODE	SEC L/L HOURS	DAYS	INSTRUCTOR	ROOM	COLLEGE
210D	ELEMENTARY ALGEBRA (LAB)				1 UNIT Continuation of MATH 210C PREREQUISITE: MATH 210C
30229	Lab		Oh	ONLINE	Laney <i>(Open Entry/Open Exit)Contact your instructor at kho@peralta.edu.</i>
211A	INTERMEDIATE ALGEBRA (LAB)				1 UNIT Intermediate Algebra Lab PREREQUISITE: MATH 201 OR 210D
30230	Lab		Oh	ONLINE	Laney <i>(Open Entry/Open Exit)Contact your instructor at kho@peralta.edu.</i>
211B	INTERMEDIATE ALGEBRA (LAB)				1 UNIT Continuation of MATH 211A PREREQUISITE: MATH 211A
30231	Lab		Oh	ONLINE	Laney <i>(Open Entry/Open Exit)Contact your instructor at kho@peralta.edu.</i>
211C	INTERMEDIATE ALGEBRA (LAB)				1 UNIT Continuation of MATH 211B PREREQUISITE: MATH 211B
30232	Lab		Oh	ONLINE	Laney <i>(Open Entry/Open Exit)Contact your instructor at kho@peralta.edu.</i>
211D	INTERMEDIATE ALGEBRA (LAB)				1 UNIT Continuation of MATH 211C PREREQUISITE: MATH 211C
30233	Lab		Oh	ONLINE	Laney <i>(Open Entry/Open Exit)Contact your instructor at kho@peralta.edu.</i>
213	SUPPORT FOR STATISTICS				2 UNITS Competencies and concepts needed in statistics CO: MATH 13
30332	Lec 5:00-6:15 PM	MTWTh	Tran	ONLINE	Laney <i>Linked Course:MATH 13 (30240) and MATH 213 (30332)This course is 100% online and has required live online meetings at the times listed in the schedule. Directions on how to access the meetings will be included in your Canvas page and on the syllabus. Classes you are registered for will appear in Canvas on the first day of class unless published earlier by your instructor. Questions? Contact your instructor at vtran@peralta.edu.All instructions and communications for this class will be sent to Peralta student email accounts. To access your student email account, go to www.peralta.edu and click on "For Students" on the left side. Then select "Student Email".</i>
30333	Lec 12:00-1:15 PM	MTWTh	Liang	ONLINE	Laney <i>Linked Course:MATH 13 (30294) and MATH 213 (30333)This course is 100% online and has required live online meetings at the times listed in the schedule. Directions on how to access the meetings will be included in your Canvas page and on the syllabus. Classes you are registered for will appear in Canvas on the first day of class unless published earlier by your instructor. Questions? Contact your instructor at wliang@peralta.edu.All instructions and communications for this class will be sent to Peralta student email accounts. To access your student email account, go to www.peralta.edu and click on "For Students" on the left side. Then select "Student Email".</i>
215	SUPPORT FOR PRE-CALCULUS				2 UNITS Review of the core prerequisite skills, competencies, and concepts needed in pre-calculus COREQUISITE: MATH 1
30334	Lec 12:00-1:15 PM	MTWTh	Fung	ONLINE	Laney <i>Linked Course:MATH 1 (30247) and MATH 215 (30334)This course is 100% online and has required live online meetings at the times listed in the schedule. Directions on how to access the meetings will be included in your Canvas page and on the syllabus. Classes you are registered for will appear in Canvas on the first day of class unless published earlier by your instructor. Questions? Contact your instructor at kfung@peralta.edu.All instructions and communications for this class will be sent to Peralta student email accounts. To access your student email account, go to www.peralta.edu and click on "For Students" on the left side. Then select "Student Email".</i>

CODE	SEC L/L	HOURS	DAYS	INSTRUCTOR	ROOM	COLLEGE
220A	TECHNICAL MATHEMATICS WITH ALGEBRA - PART 1 (LAB)			0.5 UNIT		
	Selected topics in algebra useful for the vocations PREREQUISITE: MATH 251ABC OR 253 OR APPROPRIATE PLACEMENT THROUGH MULTIPLE-MEASURES ASSESSMENT PROCESS.					
30218	Lab		0h	ONLINE	Laney	
	<i>(Open Entry/Open Exit)Contact your instructor at kho@peralta.edu.</i>					
220B	TECHNICAL MATHEMATICS WITH ALGEBRA - PART 2 (LAB)			0.5 UNIT		
	Selected topics in algebra useful for the vocations PREREQUISITE: MATH 220A					
30219	Lab		0h	ONLINE	Laney	
	<i>(Open Entry/Open Exit)Contact your instructor at kho@peralta.edu.</i>					
220C	TECHNICAL MATHEMATICS WITH ALGEBRA - PART 3 (LAB)			0.5 UNIT		
	Selected topics in algebra useful for the vocations PREREQUISITE: MATH 220B					
30220	Lab		0h	ONLINE	Laney	
	<i>(Open Entry/Open Exit)Contact your instructor at kho@peralta.edu.</i>					
220D	TECHNICAL MATHEMATICS WITH ALGEBRA - PART 4 (LAB)			0.5 UNIT		
	Selected topics in algebra useful for the vocations PREREQUISITE: MATH 220C					
30221	Lab		0h	ONLINE	Laney	
	<i>(Open Entry/Open Exit)Contact your instructor at kho@peralta.edu.</i>					
220E	TECHNICAL MATHEMATICS WITH GEOMETRY - PART 1 (LAB)			0.5 UNIT		
	Practical plane geometry PREREQUISITE: MATH 220A AND 220B, OR 201 OR 210D					
30222	Lab		0h	ONLINE	Laney	
	<i>(Open Entry/Open Exit)Contact your instructor at kho@peralta.edu.</i>					
220F	TECHNICAL MATHEMATICS WITH GEOMETRY - PART 2 (LAB)			0.5 UNIT		
	Practical solid geometry and geometric constructions PREREQUISITE: MATH 220E					
30223	Lab		0h	ONLINE	Laney	
	<i>(Open Entry/Open Exit)Contact your instructor at kho@peralta.edu.</i>					
220G	TECHNICAL MATHEMATICS WITH TRIGONOMETRY (LAB)			1 UNIT		
	Trigonometry useful for the vocations PREREQUISITE: MATH 220E					
30224	Lab		0h	ONLINE	Laney	
	<i>(Open Entry/Open Exit)Contact your instructor at kho@peralta.edu.</i>					

MEXICAN AND LATIN AMERICAN STUDIES M/LAT

** 32	AFRICAN HERITAGE OF LATIN AMERICA			3 UNITS		
	Survey of the influence of African people throughout Latin America					
30670	Lec		Seals	ONLINE	Laney	
	<i>This class is a fully online course with no required on-campus or Zoom meetings. All instruction will be provided via the internet through the college learning management system Canvas. Under the days and times column, the schedule for this course reads "to be announced (TBA)" but there will NOT be any meetings announced. Classes you are registered for will appear in Canvas on the first day of class unless published earlier by your instructor. Questions? Contact your instructor at bseals@peralta.edu. All instructions and communications for this class will be sent to Peralta student email accounts. To access your student</i>					

CODE	SEC L/L	HOURS	DAYS	INSTRUCTOR	ROOM	COLLEGE
	<i>email account, go to www.peralta.edu and click on "For Students" on the left side. Then select "Student Email".</i>					

PHILOSOPHY PHIL

** 1	INTRODUCTION TO PHILOSOPHY			3 UNITS		
	Study of selected classic examples of original works of philosophers					
30337	Lec		Sabzevary	ONLINE	Laney	
	<i>This class is a fully online course with no required on-campus or Zoom meetings. All instruction will be provided via the internet through the college learning management system Canvas. Under the days and times column, the schedule for this course reads "to be announced (TBA)" but there will NOT be any meetings announced. Classes you are registered for will appear in Canvas on the first day of class unless published earlier by your instructor. Questions? Contact your instructor at asabzevary@peralta.edu. All instructions and communications for this class will be sent to Peralta student email accounts. To access your student email account, go to www.peralta.edu and click on "For Students" on the left side. Then select "Student Email".</i>					
** 10	LOGIC			3 UNITS		
	Consideration of logical problems of language					
30302	Lec		Sabzevary	ONLINE	Laney	
	<i>This class is a fully online course with no required on-campus or Zoom meetings. All instruction will be provided via the internet through the college learning management system Canvas. Under the days and times column, the schedule for this course reads "to be announced (TBA)" but there will NOT be any meetings announced. Classes you are registered for will appear in Canvas on the first day of class unless published earlier by your instructor. Questions? Contact your instructor at asabzevary@peralta.edu. All instructions and communications for this class will be sent to Peralta student email accounts. To access your student email account, go to www.peralta.edu and click on "For Students" on the left side. Then select "Student Email".</i>					
30632	Lec		Tesfai	ONLINE	Laney	
	<i>This class is a fully online course with no required on-campus or Zoom meetings. All instruction will be provided via the internet through the college learning management system Canvas. Under the days and times column, the schedule for this course reads "to be announced (TBA)" but there will NOT be any meetings announced. Classes you are registered for will appear in Canvas on the first day of class unless published earlier by your instructor. Questions? Contact your instructor at stesfai@peralta.edu. All instructions and communications for this class will be sent to Peralta student email accounts. To access your student email account, go to www.peralta.edu and click on "For Students" on the left side. Then select "Student Email".</i>					

PHYSICS PHYS

** 10	INTRODUCTION TO PHYSICS			4 UNITS		
	Elementary study of major topics of physics					
30225	Lec 9:00-11:55 AM		MTWTh	Fittingoff	A233	Laney
	<i>Note: This class will be on the Laney campus at the times and in the location listed. All Laney buildings begin with L in the schedule. Classes you are registered for will appear in the Canvas course management system on the first day of class unless published earlier by your instructor. Questions? Contact your instructor at afittingoff@peralta.edu. All instructions and communications for this class will be sent to Peralta student email accounts. To access your student email account, go to www.peralta.edu and click on "For Students" on the left side. Then select "Student Email".</i>					

POLITICAL SCIENCE POSCI

** 1	GOVERNMENT AND POLITICS IN THE UNITED STATES			3 UNITS		
	Introduction to principles and the political process of national, state, and local government					
30226	Lec		Godfrey	ONLINE	Laney	
	<i>This class is a fully online course with no required on-campus or Zoom meetings. All instruction will be provided via the internet through the college learning management system Canvas. Under the days and times column, the schedule for this course reads "to be announced (TBA)" but there will NOT be any meetings announced. Classes you are registered for will appear in Canvas on the first</i>					

CODE	SEC L/L HOURS	DAYS	INSTRUCTOR	ROOM	COLLEGE
<p>day of class unless published earlier by your instructor. Questions? Contact your instructor at sgodfrey@peralta.edu. All instructions and communications for this class will be sent to Peralta student email accounts. To access your student email account, go to www.peralta.edu and click on "For Students" on the left side. Then select "Student Email".</p>					
30248	Lec		Wilson	ONLINE	Laney
<p>This class is a fully online course with no required on-campus or Zoom meetings. All instruction will be provided via the internet through the college learning management system Canvas. Under the days and times column, the schedule for this course reads "to be announced (TBA)" but there will NOT be any meetings announced. Classes you are registered for will appear in Canvas on the first day of class unless published earlier by your instructor. Questions? Contact your instructor at felipewilson@peralta.edu. All instructions and communications for this class will be sent to Peralta student email accounts. To access your student email account, go to www.peralta.edu and click on "For Students" on the left side. Then select "Student Email".</p>					
30351	Lec		Godfrey	ONLINE	Laney
<p>This class is a fully online course with no required on-campus or Zoom meetings. All instruction will be provided via the internet through the college learning management system Canvas. Under the days and times column, the schedule for this course reads "to be announced (TBA)" but there will NOT be any meetings announced. Classes you are registered for will appear in Canvas on the first day of class unless published earlier by your instructor. Questions? Contact your instructor at sgodfrey@peralta.edu. All instructions and communications for this class will be sent to Peralta student email accounts. To access your student email account, go to www.peralta.edu and click on "For Students" on the left side. Then select "Student Email".</p>					

PSYCHOLOGY

**** 1A INTRODUCTION TO GENERAL PSYCHOLOGY 3 UNITS**

Scientific principles of psychology

30258	Lec		Ilgas	ONLINE	Laney
<p>This class is a fully online course with no required on-campus or Zoom meetings. All instruction will be provided via the internet through the college learning management system Canvas. Under the days and times column, the schedule for this course reads "to be announced (TBA)" but there will NOT be any meetings announced. Classes you are registered for will appear in Canvas on the first day of class unless published earlier by your instructor. Questions? Contact your instructor at jilgas@peralta.edu. All instructions and communications for this class will be sent to Peralta student email accounts. To access your student email account, go to www.peralta.edu and click on "For Students" on the left side. Then select "Student Email".</p>					
30366	Lec		King	ONLINE	Laney
<p>This class is a fully online course with no required on-campus or Zoom meetings. All instruction will be provided via the internet through the college learning management system Canvas. Under the days and times column, the schedule for this course reads "to be announced (TBA)" but there will NOT be any meetings announced. Classes you are registered for will appear in Canvas on the first day of class unless published earlier by your instructor. Questions? Contact your instructor at kking@peralta.edu. All instructions and communications for this class will be sent to Peralta student email accounts. To access your student email account, go to www.peralta.edu and click on "For Students" on the left side. Then select "Student Email".</p>					

**** 6 SOCIAL PSYCHOLOGY 3 UNITS**

Psychological aspects of human social life involved in the relationship between identity and social structure

30662	Lec		King	ONLINE	Laney
<p>This class is a fully online course with no required on-campus or Zoom meetings. All instruction will be provided via the internet through the college learning management system Canvas. Under the days and times column, the schedule for this course reads "to be announced (TBA)" but there will NOT be any meetings announced. Classes you are registered for will appear in Canvas on the first day of class unless published earlier by your instructor. Questions? Contact your instructor at kking@peralta.edu. All instructions and communications for this class will be sent to Peralta student email accounts. To access your student email account, go to www.peralta.edu and click on "For Students" on the left side. Then select "Student Email".</p>					

CODE	SEC L/L HOURS	DAYS	INSTRUCTOR	ROOM	COLLEGE
------	---------------	------	------------	------	---------

SOCIOLOGY

SOC

**** 1 INTRODUCTION TO SOCIOLOGY 3 UNITS**
Basic concepts, theoretical approaches, and methods of sociology

30236	Lec		Mahabir	ONLINE	Laney
<p>This class is a fully online course with no required on-campus or Zoom meetings. All instruction will be provided via the internet through the college learning management system Canvas. Under the days and times column, the schedule for this course reads "to be announced (TBA)" but there will NOT be any meetings announced. Classes you are registered for will appear in Canvas on the first day of class unless published earlier by your instructor. Questions? Contact your instructor at cmahabir@peralta.edu. All instructions and communications for this class will be sent to Peralta student email accounts. To access your student email account, go to www.peralta.edu and click on "For Students" on the left side. Then select "Student Email".</p>					

30385	Lec		Reynolds	ONLINE	Laney
<p>This class is a fully online course with no required on-campus or Zoom meetings. All instruction will be provided via the internet through the college learning management system Canvas. Under the days and times column, the schedule for this course reads "to be announced (TBA)" but there will NOT be any meetings announced. Classes you are registered for will appear in Canvas on the first day of class unless published earlier by your instructor. Questions? Contact your instructor at sreynolds@peralta.edu. All instructions and communications for this class will be sent to Peralta student email accounts. To access your student email account, go to www.peralta.edu and click on "For Students" on the left side. Then select "Student Email".</p>					

**** 2 SOCIAL PROBLEMS 3 UNITS**

Study of society through the application of sociological principles and critical thinking skills to the identification and analysis of selected social problems

30252	Lec		Mahabir	ONLINE	Laney
<p>This class is a fully online course with no required on-campus or Zoom meetings. All instruction will be provided via the internet through the college learning management system Canvas. Under the days and times column, the schedule for this course reads "to be announced (TBA)" but there will NOT be any meetings announced. Classes you are registered for will appear in Canvas on the first day of class unless published earlier by your instructor. Questions? Contact your instructor at cmahabir@peralta.edu. All instructions and communications for this class will be sent to Peralta student email accounts. To access your student email account, go to www.peralta.edu and click on "For Students" on the left side. Then select "Student Email".</p>					

SPANISH

SPAN

**** 1A ELEMENTARY SPANISH 5 UNITS**

Development and application of language skills and cultural exploration of the Spanish speaking world

30355	Lec		Lopez	ONLINE	Laney
<p>Note: This class is partially on campus at the times and in the location listed and partially online at the times listed. All Laney buildings begin with L in the schedule. Classes you are registered for will appear in Canvas on the first day of class unless published earlier by your instructor. Questions? Contact your instructor at slopez@peralta.edu. All instructions and communications for this class will be sent to Peralta student email accounts. To access your student email account, go to www.peralta.edu and click on "For Students" on the left side. Then select "Student Email".</p>					

30355	Lec	10:00-1:50 PM	MW	Lopez	E200	Laney
<p>Note: This class is partially on campus at the times and in the location listed and partially online at the times listed. All Laney buildings begin with L in the schedule. Classes you are registered for will appear in Canvas on the first day of class unless published earlier by your instructor. Questions? Contact your instructor at slopez@peralta.edu. All instructions and communications for this class will be sent to Peralta student email accounts. To access your student email account, go to www.peralta.edu and click on "For Students" on the left side. Then select "Student Email".</p>						

**** 1B ELEMENTARY SPANISH 5 UNITS**

Continuation of Spanish 1A

CODE	SEC L/L HOURS	DAYS	INSTRUCTOR	ROOM	COLLEGE
PREREQUISITE: SPAN 1A					
30356	Lec		Rodriguez	ONLINE	Laney
<p><i>Note: This class is partially on campus at the times and in the location listed and partially online at the times listed. All Laney buildings begin with L in the schedule. Classes you are registered for will appear in Canvas on the first day of class unless published earlier by your instructor. Questions? Contact your instructor at erodriguez@peralta.edu. All instructions and communications for this class will be sent to Peralta student email accounts. To access your student email account, go to www.peralta.edu and click on "For Students" on the left side. Then select "Student Email".</i></p>					
30356	Lec 10:00-1:50 PM	MTWTh	Rodriguez	E204	Laney
<p><i>Note: This class is partially on campus at the times and in the location listed and partially online at the times listed. All Laney buildings begin with L in the schedule. Classes you are registered for will appear in Canvas on the first day of class unless published earlier by your instructor. Questions? Contact your instructor at erodriguez@peralta.edu. All instructions and communications for this class will be sent to Peralta student email accounts. To access your student email account, go to www.peralta.edu and click on "For Students" on the left side. Then select "Student Email".</i></p>					
** 22A SPANISH FOR BILINGUAL SPEAKERS I 5 UNITS					
Elementary and intermediate Spanish for students whose native language is Spanish					
PREREQUISITE: SPAN 1B					
30357	Lec		Davila-Sanchez	ONLINE	Laney
<p><i>Note: This class is partially on campus at the times and in the location listed and partially online at the times listed. All Laney buildings begin with L in the schedule. Classes you are registered for will appear in Canvas on the first day of class unless published earlier by your instructor. Questions? Contact your instructor at adavilasanchez@peralta.edu. All instructions and communications for this class will be sent to Peralta student email accounts. To access your student email account, go to www.peralta.edu and click on "For Students" on the left side. Then select "Student Email".</i></p>					
30357	Lec 10:00-1:50 PM	MTWTh	Davila-Sanchez	E207	Laney
<p><i>Note: This class is partially on campus at the times and in the location listed and partially online at the times listed. All Laney buildings begin with L in the schedule. Classes you are registered for will appear in Canvas on the first day of class unless published earlier by your instructor. Questions? Contact your instructor at adavilasanchez@peralta.edu. All instructions and communications for this class will be sent to Peralta student email accounts. To access your student email account, go to www.peralta.edu and click on "For Students" on the left side. Then select "Student Email".</i></p>					
** 22B SPANISH FOR BILINGUAL SPEAKERS II 5 UNITS					
Continuation of SPAN 22A					
PREREQUISITE: SPAN 22A					
30358	Lec		Davila-Sanchez	ONLINE	Laney
<p><i>Note: This class is partially on campus at the times and in the location listed and partially online at the times listed. All Laney buildings begin with L in the schedule. Classes you are registered for will appear in Canvas on the first day of class unless published earlier by your instructor. Questions? Contact your instructor at adavilasanchez@peralta.edu. All instructions and communications for this class will be sent to Peralta student email accounts. To access your student email account, go to www.peralta.edu and click on "For Students" on the left side. Then select "Student Email".</i></p>					
30358	Lec 10:00-1:50 PM	MTWTh	Davila-Sanchez	E207	Laney
<p><i>Note: This class is partially on campus at the times and in the location listed and partially online at the times listed. All Laney buildings begin with L in the schedule. Classes you are registered for will appear in Canvas on the first day of class unless published earlier by your instructor. Questions? Contact your instructor at adavilasanchez@peralta.edu. All instructions and communications for this class will be sent to Peralta student email accounts. To access your student email account, go to www.peralta.edu and click on "For Students" on the left side. Then select "Student Email".</i></p>					

SPORTS FITNESS

SPFT

** 35 BOOTCAMP 0.5 UNIT					
Activity class					
30373	Lab 10:00-11:50 AM	MTWTh	Staff	FH126	Laney

CODE	SEC L/L HOURS	DAYS	INSTRUCTOR	ROOM	COLLEGE
** 36 AEROBIC CIRCUITS 0.5 UNIT					
Activity class					
30347	Lab 7:00-8:15 AM	MTWTh	Staff	FH126	Laney
30348	Lab 8:30-9:45 AM	MTWTh	Staff	FH126	Laney
** 59A STRENGTH TRAINING FOR SPORTS I - FUNDAMENTALS 0.5 UNIT					
Activity class					
30370	Lab 1:00-2:15 PM	MTWTh	Staff		Laney
30390	Lab 6:45-8:00 AM	MTWTh	Staff		Laney
<i>(Recommended for Fitness Center)</i>					
** 59B STRENGTH TRAINING FOR SPORTS II - BEGINNING 0.5 UNIT					
Activity class					
30371	Lab 1:00-2:15 PM	MTWTh	Staff		Laney
30391	Lab 6:45-8:00 AM	MTWTh	Staff		Laney
<i>(Recommended for Fitness Center)</i>					
** 59C STRENGTH TRAINING FOR SPORTS III - INTERMEDIATE 0.5 UNIT					
Activity class					
30372	Lab 1:00-2:15 PM	MTWTh	Staff		Laney
30392	Lab 6:45-8:00 AM	MTWTh	Staff		Laney
<i>(Recommended for Fitness Center)</i>					
** 59D STRENGTH TRAINING FOR SPORTS IV - COMPETITION 0.5 UNIT					
Activity class					
30346	Lab 1:00-2:15 PM	MTWTh	Staff		Laney
30393	Lab 6:45-8:00 AM	MTWTh	Staff		Laney
<i>(Recommended for Fitness Center)</i>					
** 67A SPORTS TRAINING I-FUNDAMENTALS 0.5 UNIT					
Activity class					
30394	Lab 6:45-8:00 AM	MTWTh	Staff		Laney
<i>(Recommended for Fitness Center)</i>					
** 67B SPORTS TRAINING II - BEGINNING 0.5 UNIT					
Activity class					
30272	Lab		Staff		Laney
30274	Lab 12:45-2:00 PM	MTWTh	Staff		Laney
30395	Lab 6:45-8:00 AM	MTWTh	Staff		Laney
<i>(Recommended for Fitness Center)</i>					
** 67C SPORTS TRAINING III - INTERMEDIATE 0.5 UNIT					
Activity class					
30396	Lab 6:45-8:00 AM	MTWTh	Staff		Laney
<i>(Recommended for Fitness Center)</i>					
** 67D SPORT TRAINING IV - EXPERIENCED 0.5 UNIT					
Activity class					
30275	Lab		Staff		Laney
30276	Lab 12:45-2:00 PM	MTWTh	Staff		Laney
30397	Lab 6:45-8:00 AM	MTWTh	Staff		Laney
<i>(Recommended for Fitness Center)</i>					

WOOD TECHNOLOGY

WDTEC

255 SURVEY COURSE FOR THE SKILLED TRADES 0.5 UNIT					
Introduction to the skilled trades Wood Technology					

SPORTS FITNESS

CODE	SEC L/L HOURS	DAYS	INSTRUCTOR	ROOM	COLLEGE
30668	Lab 9:00-11:50 AM	MTWTh	DelToroSolis	G160	Laney
	<i>07/17/2023 - 07/20/2023 Summer 2023 Institute</i>				
30668	Lab 12:30-4:20 PM	MTWTh	DelToroSolis	G160	Laney
	<i>07/17/2023 - 07/20/2023 Summer 2023 Institute</i>				

CODE	SEC L/L HOURS	DAYS	INSTRUCTOR	ROOM	COLLEGE
------	---------------	------	------------	------	---------

FALL 2023 COURSE SCHEDULE



CAMPUS
SOLUTIONS

Enroll for Classes on Campus Solutions Today!

sa.peralta.edu



Course Legend

* A single asterisk means that the course is acceptable for transfer credit to California State University (CSU) only.

** A double asterisk means that the course is acceptable for transfer credit to California State University (CSU) and acceptable at the University of California, within any limitations stipulated by U.C.

EVENING/WEEKEND COURSES ARE SHADED IN GRAY

Please Note:

Classes will be offered in fully-online, hybrid, and in person modalities. We hope that you can find classes offered in the modality that works for your needs. Student and administrative services will be available in person and online. Please note; you will need to meet the vaccination guidelines which can be found at "Safe Peralta": <https://safe.peralta.edu/>

Classes subject to change, please see online schedule for the latest information in Campus Solutions: sa.peralta.edu

CODE	SEC L/L HOURS	DAYS	INSTRUCTOR	ROOM	COLLEGE
------	---------------	------	------------	------	---------

AFRICAN-AMERICAN STUDIES *AFRAM*

** 1 INTRODUCTION TO AFRICAN AMERICAN STUDIES 3 UNITS

Overview of the field of African American Studies

41324	Lec		Grisby	ONLINE	Laney
-------	-----	--	--------	--------	-------

This class is a fully online course with no required on-campus or Zoom meetings. All instruction will be provided via the internet through the college learning management system Canvas. Under the days and times column, the schedule for this course reads "to be announced (TBA)" but there will NOT be any meetings announced. Classes you are registered for will appear in Canvas on the first day of class unless published earlier by your instructor. Questions? Contact your instructor at dgrisby@peralta.edu. All instructions and communications for this class will be sent to Peralta student email accounts. To access your student email account, go to www.peralta.edu and click on "For Students" on the left side. Then select "Student Email".

43243	Lec		Grisby	ONLINE	Laney
-------	-----	--	--------	--------	-------

This class is a fully online course with no required on-campus or Zoom meetings. All instruction will be provided via the internet through the college learning management system Canvas. Under the days and times column, the schedule for this course reads "to be announced (TBA)" but there will NOT be any meetings announced. Classes you are registered for will appear in Canvas on the first day of class unless published earlier by your instructor. Questions? Contact your instructor at dgrisby@peralta.edu. All instructions and communications for this class will be sent to Peralta student email accounts. To access your student email account, go to www.peralta.edu and click on "For Students" on the left side. Then select "Student Email".

** 2 BLACK ECONOMICS 3 UNITS

Concentration on those areas of the U.S. economy that affect African Americans the most

41216	Lec 11:00-12:15 PM	TTh	Crutison	F203	Laney
-------	--------------------	-----	----------	------	-------

Note: This class will be on the Laney campus at the times and in the location listed. All Laney buildings begin with L in the schedule. Classes you are registered for will appear in the Canvas course management system on the first day of class unless published earlier by your instructor. Questions? Contact your instructor at jcrutison@peralta.edu. All instructions and communications for this class will be sent to Peralta student email accounts. To access your student email account, go to www.peralta.edu and click on "For Students" on the left side. Then select "Student Email".

** 26 AFRICAN AMERICAN CULTURE: BLACK MUSIC, ART, AND LITERATURE 3 UNITS

Survey of current major black works and themes

41329	Lec		Williams	ONLINE	Laney
-------	-----	--	----------	--------	-------

Note: This class is partially on campus at the times and in the location listed and partially online at the times listed. All Laney buildings begin with L in the schedule. Classes you are registered for will appear in Canvas on the first day of class unless published earlier by your instructor. Questions? Contact your instructor at ewilliams@peralta.edu. All instructions and communications for this class will be sent to Peralta student email accounts. To access your student email account, go to www.peralta.edu and click on "For Students" on the left side. Then select "Student Email".

41329	Lec 9:30-10:45 AM	MW	Williams	F255	Laney
-------	-------------------	----	----------	------	-------

Note: This class is partially on campus at the times and in the location listed and partially online at the times listed. All Laney buildings begin with L in the schedule. Classes you are registered for will appear in Canvas on the first day of class unless published earlier by your instructor. Questions? Contact your instructor at ewilliams@peralta.edu. All instructions and communications for this class will be sent to Peralta student email accounts. To access your student email account, go to www.peralta.edu and click on "For Students" on the left side. Then select "Student Email".

** 29 AFRICAN-AMERICAN EXPERIENCE THROUGH FILMS 3 UNITS

African-American historical and cultural experience in the United States

40999	Lec		Grisby	ONLINE	Laney
-------	-----	--	--------	--------	-------

This class is a fully online course with no required on-campus or Zoom meetings. All instruction will be provided via the internet through the college learning management system Canvas. Under the days and times column, the schedule

CODE	SEC L/L HOURS	DAYS	INSTRUCTOR	ROOM	COLLEGE
------	---------------	------	------------	------	---------

for this course reads "to be announced (TBA)" but there will NOT be any meetings announced. Classes you are registered for will appear in Canvas on the first day of class unless published earlier by your instructor. Questions? Contact your instructor at dgrisby@peralta.edu. All instructions and communications for this class will be sent to Peralta student email accounts. To access your student email account, go to www.peralta.edu and click on "For Students" on the left side. Then select "Student Email".

41505	Lec		Anderson	ONLINE	Laney
-------	-----	--	----------	--------	-------

Note: This class will be on the Laney campus at the times and in the location listed. All Laney buildings begin with L in the schedule. Classes you are registered for will appear in the Canvas course management system on the first day of class unless published earlier by your instructor. Questions? Contact your instructor at aanderson@peralta.edu. All instructions and communications for this class will be sent to Peralta student email accounts. To access your student email account, go to www.peralta.edu and click on "For Students" on the left side. Then select "Student Email".

41505	Lec 10:00-12:50 PM	S	Anderson		Laney
-------	--------------------	---	----------	--	-------

Note: This class will be on the Laney campus at the times and in the location listed. All Laney buildings begin with L in the schedule. Classes you are registered for will appear in the Canvas course management system on the first day of class unless published earlier by your instructor. Questions? Contact your instructor at aanderson@peralta.edu. All instructions and communications for this class will be sent to Peralta student email accounts. To access your student email account, go to www.peralta.edu and click on "For Students" on the left side. Then select "Student Email".

** 30 AFRICAN-AMERICAN HISTORY: AFRICA TO 1865 3 UNITS

Survey of the experience of African-Americans from their origins to the end of the Civil War

41261	Lec		Williams	ONLINE	Laney
-------	-----	--	----------	--------	-------

41261	Lec 11:00-12:15 PM	MW	Williams	F201	Laney
-------	--------------------	----	----------	------	-------

** 31 AFRICAN-AMERICAN HISTORY: 1865 TO 1945 3 UNITS

Survey of the experience of African-Americans in the United States from 1865 to 1945

41000	Lec		Grisby	ONLINE	Laney
-------	-----	--	--------	--------	-------

This class is a fully online course with no required on-campus or Zoom meetings. All instruction will be provided via the internet through the college learning management system Canvas. Under the days and times column, the schedule for this course reads "to be announced (TBA)" but there will NOT be any meetings announced. Classes you are registered for will appear in Canvas on the first day of class unless published earlier by your instructor. Questions? Contact your instructor at dgrisby@peralta.edu. All instructions and communications for this class will be sent to Peralta student email accounts. To access your student email account, go to www.peralta.edu and click on "For Students" on the left side. Then select "Student Email".

41152	Lec		Grisby	ONLINE	Laney
-------	-----	--	--------	--------	-------

Umoja-UBAKA: Note: This class is partially on campus at the times and in the location listed and partially online at the times listed. All Laney buildings begin with L in the schedule. Classes you are registered for will appear in Canvas on the first day of class unless published earlier by your instructor. Questions? Contact your instructor at dgrisby@peralta.edu. All instructions and communications for this class will be sent to Peralta student email accounts. To access your student email account, go to www.peralta.edu and click on "For Students" on the left side. Then select "Student Email".

41152	Lec 1:30-2:45 PM	TTh	Grisby	EV7	Laney
-------	------------------	-----	--------	-----	-------

Umoja-UBAKA: Note: This class is partially on campus at the times and in the location listed and partially online at the times listed. All Laney buildings begin with L in the schedule. Classes you are registered for will appear in Canvas on the first day of class unless published earlier by your instructor. Questions? Contact your instructor at dgrisby@peralta.edu. All instructions and communications for this class will be sent to Peralta student email accounts. To access your student email account, go to www.peralta.edu and click on "For Students" on the left side. Then select "Student Email".

** 35 WOMEN OF COLOR 3 UNITS

Interdisciplinary examination of the lives of women of color in the U.S.

42002	Lec		Staff	ONLINE	Laney
-------	-----	--	-------	--------	-------

CODE	SEC L/L HOURS	DAYS	INSTRUCTOR	ROOM	COLLEGE
------	---------------	------	------------	------	---------

Note: This class will be on the Laney campus at the times and in the location listed. All Laney buildings begin with L in the schedule. Classes you are registered for will appear in the Canvas course management system on the first day of class unless published earlier by your instructor. Questions? Contact your instructor at _____@peralta.edu. All instructions and communications for this class will be sent to Peralta student email accounts. To access your student email account, go to www.peralta.edu and click on "For Students" on the left side. Then select "Student Email".

42002	Lec 5:00-6:50 PM	W	Staff		Laney
-------	------------------	---	-------	--	-------

Note: This class will be on the Laney campus at the times and in the location listed. All Laney buildings begin with L in the schedule. Classes you are registered for will appear in the Canvas course management system on the first day of class unless published earlier by your instructor. Questions? Contact your instructor at _____@peralta.edu. All instructions and communications for this class will be sent to Peralta student email accounts. To access your student email account, go to www.peralta.edu and click on "For Students" on the left side. Then select "Student Email".

**** 38 ENVIRONMENTAL RACISM AND JUSTICE 3 UNITS**

American and global environmental policy and ethics concentrating on their impact on minorities and people of color

41841	Lec		Seals	ONLINE	Laney
-------	-----	--	-------	--------	-------

This class is a fully online course with no required on-campus or Zoom meetings. All instruction will be provided via the internet through the college learning management system Canvas. Under the days and times column, the schedule for this course reads "to be announced (TBA)" but there will NOT be any meetings announced. Classes you are registered for will appear in Canvas on the first day of class unless published earlier by your instructor. Questions? Contact your instructor at bseals@peralta.edu. All instructions and communications for this class will be sent to Peralta student email accounts. To access your student email account, go to www.peralta.edu and click on "For Students" on the left side. Then select "Student Email".

ANTHROPOLOGY

ANTHR

**** 1 INTRODUCTION TO PHYSICAL ANTHROPOLOGY 3 UNITS**

Study of human beings and their ancestors

41001	Lec 10:00-11:15 AM	TTh	Moore	A271	Laney
-------	--------------------	-----	-------	------	-------

Note: This class will be on the Laney campus at the times and in the location listed. All Laney buildings begin with L in the schedule. Classes you are registered for will appear in the Canvas course management system on the first day of class unless published earlier by your instructor. Questions? Contact your instructor at donaldmoore@peralta.edu. All instructions and communications for this class will be sent to Peralta student email accounts. To access your student email account, go to www.peralta.edu and click on "For Students" on the left side. Then select "Student Email".

41310	Lec		Moore	ONLINE	Laney
-------	-----	--	-------	--------	-------

This class is a fully online course with no required on-campus or Zoom meetings. All instruction will be provided via the internet through the college learning management system Canvas. Under the days and times column, the schedule for this course reads "to be announced (TBA)" but there will NOT be any meetings announced. Classes you are registered for will appear in Canvas on the first day of class unless published earlier by your instructor. Questions? Contact your instructor at donaldmoore@peralta.edu. All instructions and communications for this class will be sent to Peralta student email accounts. To access your student email account, go to www.peralta.edu and click on "For Students" on the left side. Then select "Student Email".

42047	Lec		Moore	ONLINE	Laney
-------	-----	--	-------	--------	-------

This class is a fully online course with no required on-campus or Zoom meetings. All instruction will be provided via the internet through the college learning management system Canvas. Under the days and times column, the schedule for this course reads "to be announced (TBA)" but there will NOT be any meetings announced. Classes you are registered for will appear in Canvas on the first day of class unless published earlier by your instructor. Questions? Contact your instructor at donaldmoore@peralta.edu. All instructions and communications for this class will be sent to Peralta student email accounts. To access your student email account, go to www.peralta.edu and click on "For Students" on the left side. Then select "Student Email".

43293	Lec 10:30-11:45 AM	MW	Olson	A271	Laney
-------	--------------------	----	-------	------	-------

CODE	SEC L/L HOURS	DAYS	INSTRUCTOR	ROOM	COLLEGE
------	---------------	------	------------	------	---------

Note: This class will be on the Laney campus at the times and in the location listed. All Laney buildings begin with L in the schedule. Classes you are registered for will appear in the Canvas course management system on the first day of class unless published earlier by your instructor. Questions? Contact your instructor at kolson@peralta.edu. All instructions and communications for this class will be sent to Peralta student email accounts. To access your student email account, go to www.peralta.edu and click on "For Students" on the left side. Then select "Student Email".

**** 1L PHYSICAL ANTHROPOLOGY LABORATORY 1 UNIT**

Adjunct laboratory to ANTHR 1

PREREQUISITE OR COREQUISITE: ANTHR 1

41342	Lab 12:00-1:50 PM	MW	Olson	A271	Laney
-------	-------------------	----	-------	------	-------

Note: This lab section for this course will be on the Laney campus at the times and in the location listed. All Laney buildings begin with L in the schedule. Classes you are registered for will appear in the Canvas course management system on the first day of class unless published earlier by your instructor. Questions? Contact your instructor at kolson@peralta.edu. All instructions and communications for this class will be sent to Peralta student email accounts. To access your student email account, go to www.peralta.edu and click on "For Students" on the left side. Then select "Student Email".

43294	Lab		Olson	ONLINE	Laney
-------	-----	--	-------	--------	-------

This class is a fully online course with no required on-campus or Zoom meetings. All instruction will be provided via the internet through the college learning management system Canvas. Under the days and times column, the schedule for this course reads "to be announced (TBA)" but there will NOT be any meetings announced. Classes you are registered for will appear in Canvas on the first day of class unless published earlier by your instructor. Questions? Contact your instructor at kolson@peralta.edu. All instructions and communications for this class will be sent to Peralta student email accounts. To access your student email account, go to www.peralta.edu and click on "For Students" on the left side. Then select "Student Email".

**** 3 INTRODUCTION TO SOCIAL AND CULTURAL ANTHROPOLOGY 3 UNITS**

Cross-cultural analysis of social and cultural factors of human behavior in the recent past and present

42044	Lec		Moore	ONLINE	Laney
-------	-----	--	-------	--------	-------

This class is a fully online course with no required on-campus or Zoom meetings. All instruction will be provided via the internet through the college learning management system Canvas. Under the days and times column, the schedule for this course reads "to be announced (TBA)" but there will NOT be any meetings announced. Classes you are registered for will appear in Canvas on the first day of class unless published earlier by your instructor. Questions? Contact your instructor at donaldmoore@peralta.edu. All instructions and communications for this class will be sent to Peralta student email accounts. To access your student email account, go to www.peralta.edu and click on "For Students" on the left side. Then select "Student Email".

**** 7 MAGIC, RELIGION AND WITCHCRAFT 3 UNITS**

Comparative study of religion, magic, and supernatural beliefs and practices

42045	Lec		Moore	ONLINE	Laney
-------	-----	--	-------	--------	-------

This class is a fully online course with no required on-campus or Zoom meetings. All instruction will be provided via the internet through the college learning management system Canvas. Under the days and times column, the schedule for this course reads "to be announced (TBA)" but there will NOT be any meetings announced. Classes you are registered for will appear in Canvas on the first day of class unless published earlier by your instructor. Questions? Contact your instructor at donaldmoore@peralta.edu. All instructions and communications for this class will be sent to Peralta student email accounts. To access your student email account, go to www.peralta.edu and click on "For Students" on the left side. Then select "Student Email".

ARCHITECTURE

ARCH

**** 10 INTRODUCTION TO ARCHITECTURE 2 UNITS**

Introduction to the history and practice of architecture and related design professions

41243	Lec 6:00-7:50 PM	T	Miller	G266	Laney
-------	------------------	---	--------	------	-------

Note: This class will be on the Laney campus at the times and in the location

CODE	SEC L/L HOURS	DAYS	INSTRUCTOR	ROOM	COLLEGE
					listed. All Laney buildings begin with L in the schedule. Classes you are registered for will appear in the Canvas course management system on the first day of class unless published earlier by your instructor. Questions? Contact your instructor at cmiller@peralta.edu. All instructions and communications for this class will be sent to Peralta student email accounts. To access your student email account, go to www.peralta.edu and click on "For Students" on the left side. Then select "Student Email".
** 13	ARCHITECTURAL DRAFTING AND DESIGN I				4 UNITS
					Two-and three-dimensional basic design principles
					PREREQUISITE: A/ET 211
41245	Lab 10:00-12:50 PM	MW	Betts	G240	Laney
					NOTE: This is a Hybrid class, which has both required online meetings and required in-person meetings throughout the semester. The class will meet in person MW 9am-12:50pm in G-239 during the following dates: Sept 11, 13, 18, 20, Oct 9, 11, 16, 18, Nov 6, 8, 13, 15, Dec 4, 6, 11, and 13. All Laney buildings begin with L in the schedule. Classes you are registered for will appear in Canvas on the first day of class unless published earlier by your instructor. Questions? Contact your instructor at rbetts@peralta.edu. Directions on how to access the online meetings will be included in your Canvas page. All instructions and communications for this class will be sent to Peralta student email accounts. To access your student email account, go to www.peralta.edu and click on "For Students" on the left side. Then select "Student Email".
	Lec 9:00-9:50 AM	MW	Betts	G240	Laney
** 23	ARCHITECTURAL DRAFTING AND DESIGN II				4 UNITS
					Continuation of ARCH 13
					PREREQUISITE: A/ET 13
41247	Lab 10:00-12:50 PM	MW	Betts	G240	Laney
					NOTE: This is a Hybrid class, which has both required online meetings and required in-person meetings throughout the semester. The class will meet in person MW 9am-12:50pm in G-240 during the following dates: Sept 11, 13, 18, 20, Oct 9, 11, 16, 18, Nov 6, 8, 13, 15, Dec 4, 6, 11, and 13. All Laney buildings begin with L in the schedule. Classes you are registered for will appear in Canvas on the first day of class unless published earlier by your instructor. Questions? Contact your instructor at rbetts@peralta.edu. Directions on how to access the online meetings will be included in your Canvas page. All instructions and communications for this class will be sent to Peralta student email accounts. To access your student email account, go to www.peralta.edu and click on "For Students" on the left side. Then select "Student Email".
	Lec 9:00-9:50 AM	MW	Betts	G240	Laney
* 33	ARCHITECTURAL DRAFTING AND DESIGN III				4 UNITS
					Continuation of ARCH 23
					PREREQUISITE: A/ET 23
41249	Lab 10:00-12:50 PM	MW	Betts	G240	Laney
					NOTE: This is a Hybrid class, which has both required online meetings and required in-person meetings throughout the semester. The class will meet in person MW 9am-12:50pm in G-240 during the following dates: Sept 11, 13, 18, 20, Oct 9, 11, 16, 18, Nov 6, 8, 13, 15, Dec 4, 6, 11, and 13. All Laney buildings begin with L in the schedule. Classes you are registered for will appear in Canvas on the first day of class unless published earlier by your instructor. Questions? Contact your instructor at rbetts@peralta.edu. Directions on how to access the online meetings will be included in your Canvas page. All instructions and communications for this class will be sent to Peralta student email accounts. To access your student email account, go to www.peralta.edu and click on "For Students" on the left side. Then select "Student Email".
	Lec 9:00-9:50 AM	MW	Betts	G240	Laney
* 43	ARCHITECTURAL DRAFTING AND DESIGN IV				4 UNITS
					Continuation of ARCH 33
					PREREQUISITE: A/ET 33
41251	Lab 10:00-12:50 PM	MW	Betts	G240	Laney
					NOTE: This is a Hybrid class, which has both required online meetings and required in-person meetings throughout the semester. The class will meet in person MW 9am-12:50pm in G-240 during the following dates: Sept 11, 13, 18, 20, Oct 9, 11, 16, 18, Nov 6, 8, 13, 15, Dec 4, 6, 11, and 13. All Laney buildings begin with L in the schedule. Classes you are registered for will appear in Canvas

CODE	SEC L/L HOURS	DAYS	INSTRUCTOR	ROOM	COLLEGE
					on the first day of class unless published earlier by your instructor. Questions? Contact your instructor at rbetts@peralta.edu. Directions on how to access the online meetings will be included in your Canvas page. All instructions and communications for this class will be sent to Peralta student email accounts. To access your student email account, go to www.peralta.edu and click on "For Students" on the left side. Then select "Student Email".
	Lec 9:00-9:50 AM	MW	Betts	G240	Laney
* 104A	BEGINNING COMPUTER AIDED DRAFTING (CAD)				3 UNITS
					Basic computer drafting skills using current software
43257	Lab 6:00-7:15 PM	TTh	Yu	G240	Laney
					Note: This class will be on the Laney campus at the times and in the location listed. All Laney buildings begin with L in the schedule. Classes you are registered for will appear in the Canvas course management system on the first day of class unless published earlier by your instructor. Questions? Contact your instructor at byu@peralta.edu. All instructions and communications for this class will be sent to Peralta student email accounts. To access your student email account, go to www.peralta.edu and click on "For Students" on the left side. Then select "Student Email".
	Lec 5:00-5:50 PM	TTh	Yu	G240	Laney
* 121A	BEGINNING REVIT--BUILDING INFORMATION MODELING (BIM)				2 UNITS
					Introduction to Building Information Modeling (BIM)
41253	Lab 7:00-9:50 PM	W	Ramsey	ONLINE	Laney
					This course is 100% online and has required live online meetings at the times listed in the schedule. Directions on how to access the meetings will be included in your Canvas page and on the syllabus. Classes you are registered for will appear in Canvas on the first day of class unless published earlier by your instructor. Questions? Contact your instructor at gramsey@peralta.edu. All instructions and communications for this class will be sent to Peralta student email accounts. To access your student email account, go to www.peralta.edu and click on "For Students" on the left side. Then select "Student Email".
	Lec 6:00-6:50 PM	W	Ramsey	ONLINE	Laney
200	SPECIAL PROJECTS LABORATORY				1 - 2 UNIT
					Open laboratory
					PREREQUISITE: A/ET 23
41254	Lab 9:00-10:15 AM	MW	Betts	G240	Laney
					NOTE: This is a Hybrid class, which has both required online meetings and required in-person meetings throughout the semester. The class will meet in person MW 9am-12:50pm in G-240 during the following dates: Sept 11, 13, 18, 20, Oct 9, 11, 16, 18, Nov 6, 8, 13, 15, Dec 4, 6, 11, and 13. All Laney buildings begin with L in the schedule. Classes you are registered for will appear in Canvas on the first day of class unless published earlier by your instructor. Questions? Contact your instructor at rbetts@peralta.edu. Directions on how to access the online meetings will be included in your Canvas page. All instructions and communications for this class will be sent to Peralta student email accounts. To access your student email account, go to www.peralta.edu and click on "For Students" on the left side. Then select "Student Email".
211	FUNDAMENTALS OF DRAFTING TECHNIQUES				4 UNITS
					Fundamentals of drafting
41256	Lab 10:00-12:50 PM	TTh	Betts	G240	Laney
					NOTE: This is a Hybrid class, which has both required online meetings and required in-person meetings throughout the semester. The class will meet in person TTh 9am-12:50pm in G-239 during the following dates: Sept 12, 14, 19, 21, Oct 10, 12, 17, 19, Nov 7, 9, 14, 16, Dec 5, 7, 12, and 14. All Laney buildings begin with L in the schedule. Classes you are registered for will appear in Canvas on the first day of class unless published earlier by your instructor. Questions? Contact your instructor at rbetts@peralta.edu. Directions on how to access the online meetings will be included in your Canvas page. All instructions and communications for this class will be sent to Peralta student email accounts. To access your student email account, go to www.peralta.edu and click on "For Students" on the left side. Then select "Student Email".
	Lec 9:00-9:50 AM	TTh	Betts	ONLINE	Laney

CODE	SEC L/L HOURS	DAYS	INSTRUCTOR	ROOM	COLLEGE
ART					
** 1	INTRODUCTION TO ART HISTORY	3 UNITS			
	Introduction to art purposes, principles and forms				
41343	Lec		Staff	ONLINE	Laney
41501	Lec		Staff	ONLINE	Laney
** 4	HISTORY OF MODERN ART (1800 TO PRESENT)	3 UNITS			
	Major visual art forms and movements of the nineteenth and twentieth centuries				
41709	Lec		Staff	ONLINE	Laney
** 7	HISTORY OF AFRICAN AMERICAN ART (PAST TO PRESENT)	3 UNITS			
	Development of the African American visual artist in the Americas				
41520	Lec		Staff	ONLINE	Laney
** 20	BEGINNING DRAWING AND COMPOSITION	3 UNITS			
	Freehand drawing with various media				
41598	Lab		Staff		Laney
	Lec		Staff		Laney
** 21	CONTINUING DRAWING AND COMPOSITION	2 UNITS			
	Continuation of topics of composition and drawing techniques in relation to drawing as a fine art				
41347	Lab		Staff		Laney
	Lec		Staff		Laney
** 22	INTERMEDIATE DRAWING AND COMPOSITION	3 UNITS			
	Exploration of artistic concepts, styles, and creative expression related to intermediate-level drawing, complex subject matter and concepts using a variety of drawing mediums, techniques, and methodologies				
41349	Lab		Staff		Laney
	Lec		Staff		Laney
** 23	ADVANCED DRAWING AND COMPOSITION	3 UNITS			
	Advanced drawing techniques applied to selected subjects and goals				
41351	Lab		Staff		Laney
	Lec		Staff		Laney
** 24	SPECIAL PROJECTS: DRAWING	2 UNITS			
	Independent exploration and experimentation in special areas of drawing				
41353	Lab		Staff		Laney
	Lec		Staff		Laney
** 40	COLOR DYNAMICS: THE INTERACTION OF COLOR	3 UNITS			
	Color interaction as developed by Josef Albers whose discoveries are widely used today in all the visual arts				
41522	Lab		Staff	ONLINE	Laney
	Lec		Staff	ONLINE	Laney

CODE	SEC L/L HOURS	DAYS	INSTRUCTOR	ROOM	COLLEGE
** 46	2-D VISUAL DESIGN	3 UNITS			
	Fundamental elements of design				
41470	Lab		Staff	ONLINE	Laney
	Lec		Staff	ONLINE	Laney
** 50	BEGINNING PAINTING	3 UNITS			
	Emphasis on the basic techniques of oil or acrylic painting				
41323	Lab 12:00-3:50 PM	F	Staff		Laney
	Lec 10:00-11:50 AM	F	Staff		Laney
** 51	CONTINUING PAINTING	2 UNITS			
	Continuation of ART 50				
41003	Lab 12:00-2:50 PM	F	Staff		Laney
	Lec 10:00-10:50 AM	F	Staff		Laney
** 52	INTERMEDIATE PAINTING	3 UNITS			
	Continuation of ART 51				
41005	Lab 12:00-3:50 PM	F	Staff		Laney
	Lec 10:00-11:50 AM	F	Staff		Laney
** 53	ADVANCED PAINTING	3 UNITS			
	Continuation of ART 52				
41007	Lab 12:00-3:50 PM	F	Staff		Laney
	Lec 10:00-11:50 AM	F	Staff		Laney
** 54	SPECIAL PROJECTS: PAINTING	2 UNITS			
	Continued study and skill development with oil and acrylics				
41133	Lab 12:00-2:50 PM	F	Staff		Laney
	Lec 10:00-10:50 AM	F	Staff		Laney
** 71	CONTINUING SCULPTURE	2 UNITS			
	Continuation of ART 176				
	PREREQUISITE(S): ART 176				
41604	Lab 11:00-1:50 PM	T	Staff		Laney
	Lec 10:00-10:50 AM	T	Staff		Laney
** 74	SPECIAL PROJECTS: SCULPTURE	2 UNITS			
	Continuation of ART 71				
41602	Lab 11:00-1:50 PM	T	Staff		Laney
	Lec 10:00-10:50 AM	T	Staff		Laney
** 76	CONTINUING FIGURE SCULPTURE	3 UNITS			
	Continuation of ART 75				
41876	Lab 12:00-3:50 PM	Th	Staff		Laney
	Lec 10:00-11:50 AM	Th	Staff		Laney
** 77	INTERMEDIATE FIGURE SCULPTURE	3 UNITS			
	Direct modeling from the live model				
41951	Lab 12:00-3:50 PM	Th	Staff		Laney
	Lec 10:00-11:50 AM	Th	Staff		Laney
** 78	ADVANCED FIGURE SCULPTURE	3 UNITS			
	Continuation of ART 77				
41878	Lab 12:00-3:50 PM	Th	Staff		Laney
	Lec 10:00-11:50 AM	Th	Staff		Laney

CODE	SEC L/L HOURS	DAYS	INSTRUCTOR	ROOM	COLLEGE
** 79	SPECIAL PROJECTS: FIGURE SCULPTURE				2 UNITS
	Continued study and skill development in advanced figure sculpture projects				
41953	Lab 11:00-1:50 PM	Th	Staff		Laney
	Lec 10:00-10:50 AM	Th	Staff		Laney
** 80	BEGINNING CERAMICS				3 UNITS
	Introduction to ceramics				
41643	Lab 12:00-3:50 PM	Th	Staff		Laney
	Lec 10:00-11:50 AM	Th	Staff		Laney
41866	Lab 7:00-8:50 PM	MW	Staff		Laney
	Lec 6:00-6:50 PM	MW	Staff		Laney
42063	Lab 2:00-3:50 PM	MW	Staff		Laney
	Lec 1:00-1:50 PM	MW	Staff		Laney
** 81	CONTINUING CERAMICS				3 UNITS
	Continuation of ART 80				
41645	Lab 12:00-3:50 PM	Th	Staff		Laney
	Lec 10:00-11:50 AM	Th	Staff		Laney
41868	Lab 7:00-8:50 PM	MW	Staff		Laney
	Lec 6:00-6:50 PM	MW	Staff		Laney
42065	Lab 2:00-3:50 PM	MW	Staff		Laney
	Lec 1:00-1:50 PM	MW	Staff		Laney
** 82	INTERMEDIATE CERAMICS				3 UNITS
	Continuation of ART 81				
41647	Lab 12:00-3:50 PM	Th	Staff		Laney
	Lec 10:00-11:50 AM	Th	Staff		Laney
41870	Lab 7:00-8:50 PM	MW	Staff		Laney
	Lec 6:00-6:50 PM	MW	Staff		Laney
42067	Lab 2:00-3:50 PM	MW	Staff		Laney
	Lec 1:00-1:50 PM	MW	Staff		Laney
** 83	ADVANCED CERAMICS				3 UNITS
	Continuation of ART 82				
41649	Lab 12:00-3:50 PM	Th	Staff		Laney
	Lec 10:00-11:50 AM	Th	Staff		Laney
41872	Lab 7:00-8:50 PM	MW	Staff		Laney
	Lec 6:00-6:50 PM	MW	Staff		Laney
42069	Lab 2:00-3:50 PM	MW	Staff		Laney
	Lec 1:00-1:50 PM	MW	Staff		Laney
** 84	SPECIAL PROJECTS: CERAMICS				2 UNITS
	Exploration and experimentation in special areas of ceramics				
41651	Lab 12:00-2:50 PM	Th	Staff		Laney
	Lec 10:00-10:50 AM	Th	Staff		Laney
41874	Lab 6:30-7:45 PM	MW	Staff		Laney
	Lec 6:00-6:30 PM	MW	Staff		Laney
42071	Lab 1:30-2:45 PM	MW	Staff		Laney
	Lec 1:00-1:30 PM	MW	Staff		Laney
** 100	BEGINNING PRINTMAKING				3 UNITS
	Combinations of printmaking processes				

CODE	SEC L/L HOURS	DAYS	INSTRUCTOR	ROOM	COLLEGE
41880	Lab 7:00-8:50 PM	TTh	Staff		Laney
	Lec 6:00-6:50 PM	TTh	Staff		Laney
** 101	CONTINUING PRINTMAKING				3 UNITS
	Continuation of ART 100				
41882	Lab 7:00-8:50 PM	TTh	Staff		Laney
	Lec 6:00-6:50 PM	TTh	Staff		Laney
** 102	INTERMEDIATE PRINTMAKING				3 UNITS
	Continuation of ART 101				
41884	Lab 7:00-8:50 PM	TTh	Staff		Laney
	Lec 6:00-6:50 PM	TTh	Staff		Laney
** 103	ADVANCED PRINTMAKING				3 UNITS
	Continuation of ART 102				
41886	Lab 7:00-8:50 PM	TTh	Staff		Laney
	Lec 6:00-6:50 PM	TTh	Staff		Laney
** 117	SPECIAL PROJECTS: PRINTMAKING				2 UNITS
	Printmaking projects				
41888	Lab 7:00-8:15 PM	TTh	Staff		Laney
	Lec 6:00-6:30 PM	TTh	Staff		Laney
** 141	ECO ART MATTERS--BEGINNING				3 UNITS
	Exploration of the history and aesthetics of the environmental/community/social justice art movement				
41388	Lab 12:00-3:50 PM	T	Staff		Laney
	Lec 10:00-11:50 AM	T	Staff		Laney
** 144	ECO ART MATTERS CONTINUING FOOD AND WATER				3 UNITS
	Continuation of the study and art practices based on environmental and social justice issues				
	PR: ART 141 (A)				
41390	Lab 12:00-3:50 PM	T	Staff		Laney
	Lec 10:00-11:50 AM	T	Staff		Laney
** 145	ADVANCED ECOART MATTERS: COMMUNITY OUTREACH AND COLLABORATION				3 UNITS
	Continuation of Art 144				
	PREREQUISITE: ART 144				
41392	Lab 12:00-3:50 PM	T	Staff		Laney
	Lec 10:00-11:50 AM	T	Staff		Laney
** 146	SPECIAL PROJECTS: ECOART MATTERS				3 UNITS
	Continued study				
	PREREQUISITE: ART 145				
41394	Lab 12:00-3:50 PM	T	Staff		Laney
	Lec 10:00-11:50 AM	T	Staff		Laney
** 165	BEGINNING FIGURE SCULPTURE				3 UNITS
	Introduction to direct modeling from the live model				
41955	Lab 12:00-3:50 PM	Th	Staff		Laney
	Lec 10:00-11:50 AM	Th	Staff		Laney
** 176	BEGINNING SCULPTURE				3 UNITS
	Introduction to three-dimensional sculptural principles, techniques, and concepts utilizing a wide range of materials and practices				

CODE	SEC L/L HOURS	DAYS	INSTRUCTOR	ROOM	COLLEGE
41609	Lab 12:00-3:50 PM	T	Staff		Laney
	Lec 10:00-11:50 AM	T	Staff		Laney

ASIAN AND ASIAN-AMERICAN STUDIES ASAME

** 10 ASIAN AND ASIAN AMERICAN POPULAR CULTURE 3 UNITS

Survey of major Asian Americans cultural themes

41605	Lec		Paul	ONLINE	Laney
-------	-----	--	------	--------	-------

Note: This class is partially on campus at the times and in the location listed and partially online at the times listed. All Laney buildings begin with L in the schedule. Classes you are registered for will appear in Canvas on the first day of class unless published earlier by your instructor. Questions? Contact your instructor at apaul@peralta.edu. All instructions and communications for this class will be sent to Peralta student email accounts. To access your student email account, go to www.peralta.edu and click on "For Students" on the left side. Then select "Student Email".

41605	Lec 11:00-12:15 PM	TTh	Paul		Laney
-------	--------------------	-----	------	--	-------

Note: This class is partially on campus at the times and in the location listed and partially online at the times listed. All Laney buildings begin with L in the schedule. Classes you are registered for will appear in Canvas on the first day of class unless published earlier by your instructor. Questions? Contact your instructor at apaul@peralta.edu. All instructions and communications for this class will be sent to Peralta student email accounts. To access your student email account, go to www.peralta.edu and click on "For Students" on the left side. Then select "Student Email".

43238	Lec		Paul	ONLINE	Laney
-------	-----	--	------	--------	-------

This class is a fully online course with no required on-campus or Zoom meetings. All instruction will be provided via the internet through the college learning management system Canvas. Under the days and times column, the schedule for this course reads "to be announced (TBA)" but there will NOT be any meetings announced. Classes you are registered for will appear in Canvas on the first day of class unless published earlier by your instructor. Questions? Contact your instructor at apaul@peralta.edu. All instructions and communications for this class will be sent to Peralta student email accounts. To access your student email account, go to www.peralta.edu and click on "For Students" on the left side. Then select "Student Email".

** 21 ASIAN-AMERICAN COMMUNITIES 3 UNITS

Study of political, economic, and social structures of Asian-American communities, past and present

43232	Lec		Paul	ONLINE	Laney
-------	-----	--	------	--------	-------

This class is a fully online course with no required on-campus or Zoom meetings. All instruction will be provided via the internet through the college learning management system Canvas. Under the days and times column, the schedule for this course reads "to be announced (TBA)" but there will NOT be any meetings announced. Classes you are registered for will appear in Canvas on the first day of class unless published earlier by your instructor. Questions? Contact your instructor at apaul@peralta.edu. All instructions and communications for this class will be sent to Peralta student email accounts. To access your student email account, go to www.peralta.edu and click on "For Students" on the left side. Then select "Student Email".

** 30 ASIANS AND ASIAN-AMERICANS THROUGH FILMS 3 UNITS

Culture and societies of Asia and the Asian Diaspora, with particular emphasis on Asian-American documentary and dramatic films

41606	Lec		Paul	ONLINE	Laney
-------	-----	--	------	--------	-------

Note: This class is partially on campus at the times and in the location listed and partially online at the times listed. All Laney buildings begin with L in the schedule. Classes you are registered for will appear in Canvas on the first day of class unless published earlier by your instructor. Questions? Contact your instructor at apaul@peralta.edu. All instructions and communications for this class will be sent to Peralta student email accounts. To access your student email account, go to www.peralta.edu and click on "For Students" on the left side. Then select "Student Email".

41606	Lec 1:30-2:45 PM	TTh	Paul		Laney
-------	------------------	-----	------	--	-------

Note: This class is partially on campus at the times and in the location listed

CODE	SEC L/L HOURS	DAYS	INSTRUCTOR	ROOM	COLLEGE
43239	Lec		Paul	ONLINE	Laney

and partially online at the times listed. All Laney buildings begin with L in the schedule. Classes you are registered for will appear in Canvas on the first day of class unless published earlier by your instructor. Questions? Contact your instructor at apaul@peralta.edu. All instructions and communications for this class will be sent to Peralta student email accounts. To access your student email account, go to www.peralta.edu and click on "For Students" on the left side. Then select "Student Email".

43239	Lec		Paul	ONLINE	Laney
-------	-----	--	------	--------	-------

This class is a fully online course with no required on-campus or Zoom meetings. All instruction will be provided via the internet through the college learning management system Canvas. Under the days and times column, the schedule for this course reads "to be announced (TBA)" but there will NOT be any meetings announced. Classes you are registered for will appear in Canvas on the first day of class unless published earlier by your instructor. Questions? Contact your instructor at apaul@peralta.edu. All instructions and communications for this class will be sent to Peralta student email accounts. To access your student email account, go to www.peralta.edu and click on "For Students" on the left side. Then select "Student Email".

** 35 WOMEN OF COLOR 3 UNITS

Interdisciplinary examination of the lives of women of color in the U.S.

42003	Lec		Staff	ONLINE	Laney
-------	-----	--	-------	--------	-------

Note: This class will be on the Laney campus at the times and in the location listed. All Laney buildings begin with L in the schedule. Classes you are registered for will appear in the Canvas course management system on the first day of class unless published earlier by your instructor. Questions? Contact your instructor at _____@peralta.edu. All instructions and communications for this class will be sent to Peralta student email accounts. To access your student email account, go to www.peralta.edu and click on "For Students" on the left side. Then select "Student Email".

42003	Lec 5:00-6:50 PM	W	Staff		Laney
-------	------------------	---	-------	--	-------

Note: This class will be on the Laney campus at the times and in the location listed. All Laney buildings begin with L in the schedule. Classes you are registered for will appear in the Canvas course management system on the first day of class unless published earlier by your instructor. Questions? Contact your instructor at _____@peralta.edu. All instructions and communications for this class will be sent to Peralta student email accounts. To access your student email account, go to www.peralta.edu and click on "For Students" on the left side. Then select "Student Email".

ATHLETICS

ATHL

** 2 BASKETBALL FOUNDATIONS 3 UNITS

Fundamentals of intercollegiate competition

41588	Lab 6:30-8:35 PM	MTWThF	Staff	GYM	Laney
-------	------------------	--------	-------	-----	-------

08/21/2023 - 12/16/2023

** 12 BASEBALL FOUNDATIONS 3 UNITS

Fundamentals of Intercollegiate baseball competition

42089	Lab 2:15-4:55 PM	MTWTh	Staff	FIELD1	Laney
-------	------------------	-------	-------	--------	-------

08/21/2023 - 12/16/2023

** 17 INTERCOLLEGIATE FOOTBALL 3 UNITS

Fundamentals of intercollegiate competition

41230	Lab 4:00-5:50 PM	MTWThF	Staff	FIELD2	Laney
-------	------------------	--------	-------	--------	-------

** 43 INTERCOLLEGIATE SWIMMING & DIVING TEAM PRE-SEASON CONDITIONING 1 UNIT

Fundamentals of intercollegiate competition

41807	Lab 1:00-2:50 PM	MW	Staff	POOL1	Laney
-------	------------------	----	-------	-------	-------

08/21/2023 - 12/16/2023

** 51 INTERCOLLEGIATE WOMEN'S WATER POLO TEAM 3 UNITS

Fundamentals of intercollegiate competition

42017	Lab 9:00-11:20 AM	MTWThF	Staff	POOL1	Laney
-------	-------------------	--------	-------	-------	-------

08/21/2023 - 12/16/2023

CODE	SEC L/L HOURS	DAYS	INSTRUCTOR	ROOM	COLLEGE
** 60	TRACK AND FIELD FOUNDATIONS			3 UNITS	
	Fundamentals in intercollegiate track and field competition				
41460	Lab 11:00-12:50 PM	MTWThF	Staff	TRACK	Laney
** 66	INTERCOLLEGIATE MEN'S AND WOMEN'S CROSS COUNTRY			3 UNITS	
	Fundamentals of intercollegiate competition				
41459	Lab 9:00-10:50 AM	MTWThF	Staff	TRACK	Laney
** 91	FOOTBALL OFFICIATING I			1 UNIT	
	Officiating Fundamentals for Football				
41299	Lab		Staff		Laney
	Lec		Staff		Laney
41301	Lab		Staff		Laney
	Lec		Staff		Laney
** 92	FOOTBALL OFFICIATING II			1 UNIT	
	Continuation of ATHL 91				
41303	Lab		Staff		Laney
	Lec		Staff		Laney
41305	Lab		Staff		Laney
	Lec		Staff		Laney

BANKING AND FINANCE**BNK/F**

* 54	PRINCIPLES OF BANKING			3 UNITS	
	Comprehensive introduction to the diversified services and operations of the banking industry				
41147	Lec		Staff	ONLINE	Laney
	<i>This class is a fully online course with no required on-campus or Zoom meetings. All instruction will be provided via the internet through the college learning management system Canvas. Under the days and times column, the schedule for this course reads "to be announced (TBA)" but there will NOT be any meetings announced. Classes you are registered for will appear in Canvas on the first day of class unless published earlier by your instructor. Questions? Contact your instructor at _____@peralta.edu. All instructions and communications for this class will be sent to Peralta student email accounts. To access your student email account, go to www.peralta.edu and click on "For Students" on the left side. Then select "Student Email".</i>				
43250	Lec		Staff	ONLINE	Laney
	<i>This class is a fully online course with no required on-campus or Zoom meetings. All instruction will be provided via the internet through the college learning management system Canvas. Under the days and times column, the schedule for this course reads "to be announced (TBA)" but there will NOT be any meetings announced. Classes you are registered for will appear in Canvas on the first day of class unless published earlier by your instructor. Questions? Contact your instructor at _____@peralta.edu. All instructions and communications for this class will be sent to Peralta student email accounts. To access your student email account, go to www.peralta.edu and click on "For Students" on the left side. Then select "Student Email".</i>				
* 55	MONEY AND BANKING			3 UNITS	
	How money functions in the U.S. and world economies				
41909	Lec		Staff	ONLINE	Laney
	<i>This class is a fully online course with no required on-campus or Zoom meetings. All instruction will be provided via the internet through the college learning management system Canvas. Under the days and times column, the schedule for this course reads "to be announced (TBA)" but there will NOT be any meetings announced. Classes you are registered for will appear in Canvas on the first day of class unless published earlier by your instructor. Questions? Contact your instructor at _____@peralta.edu. All instructions and communications for this class will be sent to Peralta student email accounts. To access your student email account, go to www.peralta.edu and click on "For Students" on the left side. Then select "Student Email".</i>				

CODE	SEC L/L HOURS	DAYS	INSTRUCTOR	ROOM	COLLEGE
43251	Lec		Staff	ONLINE	Laney
	<i>This class is a fully online course with no required on-campus or Zoom meetings. All instruction will be provided via the internet through the college learning management system Canvas. Under the days and times column, the schedule for this course reads "to be announced (TBA)" but there will NOT be any meetings announced. Classes you are registered for will appear in Canvas on the first day of class unless published earlier by your instructor. Questions? Contact your instructor at _____@peralta.edu. All instructions and communications for this class will be sent to Peralta student email accounts. To access your student email account, go to www.peralta.edu and click on "For Students" on the left side. Then select "Student Email".</i>				
* 56	BANK MANAGEMENT			3 UNITS	
	Introduction to bank management				
41141	Lec		Staff	ONLINE	Laney
	<i>This class is a fully online course with no required on-campus or Zoom meetings. All instruction will be provided via the internet through the college learning management system Canvas. Under the days and times column, the schedule for this course reads "to be announced (TBA)" but there will NOT be any meetings announced. Classes you are registered for will appear in Canvas on the first day of class unless published earlier by your instructor. Questions? Contact your instructor at _____@peralta.edu. All instructions and communications for this class will be sent to Peralta student email accounts. To access your student email account, go to www.peralta.edu and click on "For Students" on the left side. Then select "Student Email".</i>				
* 456C	OCC. WORK EXPERIENCE IN BANKING 1 - 4 UNIT AND FINANCE				
	Supervised employment providing opportunities in the field of banking and finance or a related field				
41610	Lab		Glosson	ONLINE	Laney
	<i>Note: All instructions and communications for this class will be sent to Peralta student email accounts. To access your student email account, go to www.peralta.edu and click on "For Students" on the left side. Then select "Student Email"; Instructor contact: kglosson@peralta.edu.</i>				

BIOLOGY**BIOL**

** 1A	GENERAL BIOLOGY			5 UNITS	
	Introduction to general biology				
	PREREQUISITE: CHEM 1A				
41009	Lab 9:30-12:20 PM	M W	Blackie	B201	Laney
	<i>Note: This lab section for this course will be on the Laney campus at the times and in the location listed. All Laney buildings begin with L in the schedule. Classes you are registered for will appear in the Canvas course management system on the first day of class unless published earlier by your instructor. Questions? Contact your instructor at lblackie@peralta.edu. All instructions and communications for this class will be sent to Peralta student email accounts. To access your student email account, go to www.peralta.edu and click on "For Students" on the left side. Then select "Student Email".</i>				
	Lec		Blackie	ONLINE	Laney
	<i>This class is a fully online course with no required on-campus or Zoom meetings. All instruction will be provided via the internet through the college learning management system Canvas. Under the days and times column, the schedule for this course reads "to be announced (TBA)" but there will NOT be any meetings announced. Classes you are registered for will appear in Canvas on the first day of class unless published earlier by your instructor. Questions? Contact your instructor at lblackie@peralta.edu. All instructions and communications for this class will be sent to Peralta student email accounts. To access your student email account, go to www.peralta.edu and click on "For Students" on the left side. Then select "Student Email".</i>				
** 1B	GENERAL BIOLOGY			5 UNITS	
	Continuation of BIOL 1A				
	PREREQUISITE: BIOL 1A				
41011	Lab 1:30-4:20 PM	T Th	Bohorquez	B201	Laney
	<i>Note: This lab section for this course will be on the Laney campus at the times and in the location listed. All Laney buildings begin with L in the schedule. Classes you are registered for will appear in the Canvas course management system on the first day of class unless published earlier by your instructor. Questions? Contact your instructor at abohorquez@peralta.edu. All instructions and communications for this class will be sent to Peralta student email accounts.</i>				

CODE	SEC L/L HOURS	DAYS	INSTRUCTOR	ROOM	COLLEGE
To access your student email account, go to www.peralta.edu and click on "For Students" on the left side. Then select "Student Email".					
Lec			Bohorquez	ONLINE	Laney
This class is a fully online course with no required on-campus or Zoom meetings. All instruction will be provided via the internet through the college learning management system Canvas. Under the days and times column, the schedule for this course reads "to be announced (TBA)" but there will NOT be any meetings announced. Classes you are registered for will appear in Canvas on the first day of class unless published earlier by your instructor. Questions? Contact your instructor at abohorquez@peralta.edu . All instructions and communications for this class will be sent to Peralta student email accounts. To access your student email account, go to www.peralta.edu and click on "For Students" on the left side. Then select "Student Email".					
** 2	HUMAN ANATOMY			5 UNITS	
Detailed study of human body structure					
PREREQUISITE: BIOL 10 OR 24					
41013	Lab 9:00-11:50 AM	T	Bailey	B207	Laney
Note: This lab section for this course will be on the Laney campus at the times and in the location listed. All Laney buildings begin with L in the schedule. Classes you are registered for will appear in the Canvas course management system on the first day of class unless published earlier by your instructor. Questions? Contact your instructor at rbailey@peralta.edu . All instructions and communications for this class will be sent to Peralta student email accounts. To access your student email account, go to www.peralta.edu and click on "For Students" on the left side. Then select "Student Email".					
Lec			Bailey	ONLINE	Laney
Class will be a HYBRID; Lecture hours will be fully ONLINE with no set zoom meetings. Student will complete those hours on their own schedule. Lab hours will be on campus at the time and day listed in the schedule. Classes you are registered for will appear in Canvas on the first day of class unless published earlier by your instructor. Questions? Contact your instructor at rbailey@peralta.edu . All instructions and communications for this class will be sent to Peralta student email accounts. To access your student email account, go to www.peralta.edu and click on "For Students" on the left side. Then select "Student Email".					
Lec	9:00-10:50 AM	W	Bailey	ONLINE	Laney
Class will be a HYBRID; Lecture hours will be fully ONLINE with no set zoom meetings. Student will complete those hours on their own schedule. Lab hours will be on campus at the time and day listed in the schedule. Classes you are registered for will appear in Canvas on the first day of class unless published earlier by your instructor. Questions? Contact your instructor at rbailey@peralta.edu . All instructions and communications for this class will be sent to Peralta student email accounts. To access your student email account, go to www.peralta.edu and click on "For Students" on the left side. Then select "Student Email".					
** 3	MICROBIOLOGY			5 UNITS	
Survey of the various microscopic agents of particular importance to humans					
PREREQUISITE: CHEM 30A OR 1A					
41015	Lab 4:15-5:30 PM	MW	Banerjee	B203	Laney
Note: This lab section for this course will be on the Laney campus at the times and in the location listed. All Laney buildings begin with L in the schedule. Classes you are registered for will appear in the Canvas course management system on the first day of class unless published earlier by your instructor. Questions? Contact your instructor at rbanerjee@peralta.edu . All instructions and communications for this class will be sent to Peralta student email accounts. To access your student email account, go to www.peralta.edu and click on "For Students" on the left side. Then select "Student Email".					
Lec			Banerjee	ONLINE	Laney
This class is a fully online course with no required on-campus or Zoom meetings. All instruction will be provided via the internet through the college learning management system Canvas. Under the days and times column, the schedule for this course reads "to be announced (TBA)" but there will NOT be any meetings announced. Classes you are registered for will appear in Canvas on the first day of class unless published earlier by your instructor. Questions? Contact your instructor at rbanerjee@peralta.edu . All instructions and communications for this class will be sent to Peralta student email accounts. To access your student email account, go to www.peralta.edu and click on "For Students" on the left side. Then select "Student Email".					
41016	Lab 6:00-7:15 PM	MW	Banerjee	B203	Laney
Note: This lab section for this course will be on the Laney campus at the times and in the location listed. All Laney buildings begin with L in the schedule. Classes you					

CODE	SEC L/L HOURS	DAYS	INSTRUCTOR	ROOM	COLLEGE
are registered for will appear in the Canvas course management system on the first day of class unless published earlier by your instructor. Questions? Contact your instructor at rbanerjee@peralta.edu . All instructions and communications for this class will be sent to Peralta student email accounts. To access your student email account, go to www.peralta.edu and click on "For Students" on the left side. Then select "Student Email".					
Lec			Banerjee	ONLINE	Laney
This class is a fully online course with no required on-campus or Zoom meetings. All instruction will be provided via the internet through the college learning management system Canvas. Under the days and times column, the schedule for this course reads "to be announced (TBA)" but there will NOT be any meetings announced. Classes you are registered for will appear in Canvas on the first day of class unless published earlier by your instructor. Questions? Contact your instructor at rbanerjee@peralta.edu . All instructions and communications for this class will be sent to Peralta student email accounts. To access your student email account, go to www.peralta.edu and click on "For Students" on the left side. Then select "Student Email".					
41018	Lab		Banerjee	ONLINE	Laney
This class is a fully online course with no required on-campus or Zoom meetings. All instruction will be provided via the internet through the college learning management system Canvas. Under the days and times column, the schedule for this course reads "to be announced (TBA)" but there will NOT be any meetings announced. Classes you are registered for will appear in Canvas on the first day of class unless published earlier by your instructor. Questions? Contact your instructor at rbanerjee@peralta.edu . All instructions and communications for this class will be sent to Peralta student email accounts. To access your student email account, go to www.peralta.edu and click on "For Students" on the left side. Then select "Student Email".					
Lec			Banerjee	ONLINE	Laney
This class is a fully online course with no required on-campus or Zoom meetings. All instruction will be provided via the internet through the college learning management system Canvas. Under the days and times column, the schedule for this course reads "to be announced (TBA)" but there will NOT be any meetings announced. Classes you are registered for will appear in Canvas on the first day of class unless published earlier by your instructor. Questions? Contact your instructor at rbanerjee@peralta.edu . All instructions and communications for this class will be sent to Peralta student email accounts. To access your student email account, go to www.peralta.edu and click on "For Students" on the left side. Then select "Student Email".					
41019	Lab		Banerjee	ONLINE	Laney
This class is a fully online course with no required on-campus or Zoom meetings. All instruction will be provided via the internet through the college learning management system Canvas. Under the days and times column, the schedule for this course reads "to be announced (TBA)" but there will NOT be any meetings announced. Classes you are registered for will appear in Canvas on the first day of class unless published earlier by your instructor. Questions? Contact your instructor at rbanerjee@peralta.edu . All instructions and communications for this class will be sent to Peralta student email accounts. To access your student email account, go to www.peralta.edu and click on "For Students" on the left side. Then select "Student Email".					
Lec			Banerjee	ONLINE	Laney
This class is a fully online course with no required on-campus or Zoom meetings. All instruction will be provided via the internet through the college learning management system Canvas. Under the days and times column, the schedule for this course reads "to be announced (TBA)" but there will NOT be any meetings announced. Classes you are registered for will appear in Canvas on the first day of class unless published earlier by your instructor. Questions? Contact your instructor at rbanerjee@peralta.edu . All instructions and communications for this class will be sent to Peralta student email accounts. To access your student email account, go to www.peralta.edu and click on "For Students" on the left side. Then select "Student Email".					
43263	Lab 10:30-11:45 AM	TTh	Quach	B203	Laney
Note: This lab section for this course will be on the Laney campus at the times and in the location listed. All Laney buildings begin with L in the schedule. Classes you are registered for will appear in the Canvas course management system on the first day of class unless published earlier by your instructor. Questions? Contact your instructor at equach@peralta.edu . All instructions and communications for this class will be sent to Peralta student email accounts. To access your student email account, go to www.peralta.edu and click on "For Students" on the left side. Then select "Student Email".					
Lec			Quach	ONLINE	Laney
This class is a fully online course with no required on-campus or Zoom meetings. All instruction will be provided via the internet through the college learning					

CODE	SEC L/L HOURS	DAYS	INSTRUCTOR	ROOM	COLLEGE
	management system Canvas. Under the days and times column, the schedule for this course reads "to be announced (TBA)" but there will NOT be any meetings announced. Classes you are registered for will appear in Canvas on the first day of class unless published earlier by your instructor. Questions? Contact your instructor at equach@peralta.edu. All instructions and communications for this class will be sent to Peralta student email accounts. To access your student email account, go to www.peralta.edu and click on "For Students" on the left side. Then select "Student Email".				
** 4	HUMAN PHYSIOLOGY		5 UNITS		
	Detailed study of human body function				
	PREREQUISITE: CHEM 30A OR 1A				
41021	Lab 9:00-11:50 AM	Th	Bailey	B207	Laney
	Lec		Bailey	ONLINE	Laney
	This course is 100% online and has required live online meetings at the times listed in the schedule. Directions on how to access the meetings will be included in your Canvas page and on the syllabus. Classes you are registered for will appear in Canvas on the first day of class unless published earlier by your instructor. Questions? Contact your instructor at rbailey@peralta.edu. All instructions and communications for this class will be sent to Peralta student email accounts. To access your student email account, go to www.peralta.edu and click on "For Students" on the left side. Then select "Student Email".				
	Lec 11:00-12:50 PM	W	Bailey	ONLINE	Laney
	This course is 100% online and has required live online meetings at the times listed in the schedule. Directions on how to access the meetings will be included in your Canvas page and on the syllabus. Classes you are registered for will appear in Canvas on the first day of class unless published earlier by your instructor. Questions? Contact your instructor at rbailey@peralta.edu. All instructions and communications for this class will be sent to Peralta student email accounts. To access your student email account, go to www.peralta.edu and click on "For Students" on the left side. Then select "Student Email".				
41022	Lab 1:00-3:50 PM	T	Bailey	B207	Laney
	Note: This lab section for this course will be on the Laney campus at the times and in the location listed. All Laney buildings begin with L in the schedule. Classes you are registered for will appear in the Canvas course management system on the first day of class unless published earlier by your instructor. Questions? Contact your instructor at rbailey@peralta.edu. All instructions and communications for this class will be sent to Peralta student email accounts. To access your student email account, go to www.peralta.edu and click on "For Students" on the left side. Then select "Student Email".				
	Lec		Bailey	ONLINE	Laney
	This course is 100% online and has required live online meetings at the times listed in the schedule. Directions on how to access the meetings will be included in your Canvas page and on the syllabus. Classes you are registered for will appear in Canvas on the first day of class unless published earlier by your instructor. Questions? Contact your instructor at rbailey@peralta.edu. All instructions and communications for this class will be sent to Peralta student email accounts. To access your student email account, go to www.peralta.edu and click on "For Students" on the left side. Then select "Student Email".				
	Lec 11:00-12:50 PM	W	Bailey	ONLINE	Laney
	This course is 100% online and has required live online meetings at the times listed in the schedule. Directions on how to access the meetings will be included in your Canvas page and on the syllabus. Classes you are registered for will appear in Canvas on the first day of class unless published earlier by your instructor. Questions? Contact your instructor at rbailey@peralta.edu. All instructions and communications for this class will be sent to Peralta student email accounts. To access your student email account, go to www.peralta.edu and click on "For Students" on the left side. Then select "Student Email".				
** 10	INTRODUCTION TO BIOLOGY		4 UNITS		
	Fundamentals of biology for the non-major				
41024	Lab		Blackie	ONLINE	Laney
	This class is a fully online course with no required on-campus or Zoom meetings. All instruction will be provided via the internet through the college learning management system Canvas. Under the days and times column, the schedule for this course reads "to be announced (TBA)" but there will NOT be any meetings announced. Classes you are registered for will appear in Canvas on the first day of class unless published earlier by your instructor. Questions? Contact your instructor at lblackie@peralta.edu. All instructions and communications for this class will be sent to Peralta student email accounts. To access your student email account, go to www.peralta.edu and click on "For Students" on the left side. Then select "Student Email".				

CODE	SEC L/L HOURS	DAYS	INSTRUCTOR	ROOM	COLLEGE
	Lec		Blackie	ONLINE	Laney
	This class is a fully online course with no required on-campus or Zoom meetings. All instruction will be provided via the internet through the college learning management system Canvas. Under the days and times column, the schedule for this course reads "to be announced (TBA)" but there will NOT be any meetings announced. Classes you are registered for will appear in Canvas on the first day of class unless published earlier by your instructor. Questions? Contact your instructor at lblackie@peralta.edu. All instructions and communications for this class will be sent to Peralta student email accounts. To access your student email account, go to www.peralta.edu and click on "For Students" on the left side. Then select "Student Email".				
41025	Lab		Blackie	ONLINE	Laney
	This class is a fully online course with no required on-campus or Zoom meetings. All instruction will be provided via the internet through the college learning management system Canvas. Under the days and times column, the schedule for this course reads "to be announced (TBA)" but there will NOT be any meetings announced. Classes you are registered for will appear in Canvas on the first day of class unless published earlier by your instructor. Questions? Contact your instructor at lblackie@peralta.edu. All instructions and communications for this class will be sent to Peralta student email accounts. To access your student email account, go to www.peralta.edu and click on "For Students" on the left side. Then select "Student Email".				
	Lec		Blackie	ONLINE	Laney
	This class is a fully online course with no required on-campus or Zoom meetings. All instruction will be provided via the internet through the college learning management system Canvas. Under the days and times column, the schedule for this course reads "to be announced (TBA)" but there will NOT be any meetings announced. Classes you are registered for will appear in Canvas on the first day of class unless published earlier by your instructor. Questions? Contact your instructor at lblackie@peralta.edu. All instructions and communications for this class will be sent to Peralta student email accounts. To access your student email account, go to www.peralta.edu and click on "For Students" on the left side. Then select "Student Email".				
41636	Lab 1:30-4:20 PM	M	Bohorquez	B202	Laney
	Note: This lab section for this course will be on the Laney campus at the times and in the location listed. All Laney buildings begin with L in the schedule. Classes you are registered for will appear in the Canvas course management system on the first day of class unless published earlier by your instructor. Questions? Contact your instructor at abohorquez@peralta.edu. All instructions and communications for this class will be sent to Peralta student email accounts. To access your student email account, go to www.peralta.edu and click on "For Students" on the left side. Then select "Student Email".				
	Lec 11:00-12:20 PM		Bohorquez	B210	Laney
	Note: This class will be on the Laney campus at the times and in the location listed. All Laney buildings begin with L in the schedule. Classes you are registered for will appear in the Canvas course management system on the first day of class unless published earlier by your instructor. Questions? Contact your instructor at abohorquez@peralta.edu. All instructions and communications for this class will be sent to Peralta student email accounts. To access your student email account, go to www.peralta.edu and click on "For Students" on the left side. Then select "Student Email".				
41637	Lab 1:30-4:20 PM	W	Bohorquez	B202	Laney
	Note: This lab section for this course will be on the Laney campus at the times and in the location listed. All Laney buildings begin with L in the schedule. Classes you are registered for will appear in the Canvas course management system on the first day of class unless published earlier by your instructor. Questions? Contact your instructor at abohorquez@peralta.edu. All instructions and communications for this class will be sent to Peralta student email accounts. To access your student email account, go to www.peralta.edu and click on "For Students" on the left side. Then select "Student Email".				
	Lec 11:00-12:20 PM		Bohorquez	B210	Laney
	Note: This class will be on the Laney campus at the times and in the location listed. All Laney buildings begin with L in the schedule. Classes you are registered for will appear in the Canvas course management system on the first day of class unless published earlier by your instructor. Questions? Contact your instructor at abohorquez@peralta.edu. All instructions and communications for this class will be sent to Peralta student email accounts. To access your student email account, go to www.peralta.edu and click on "For Students" on the left side. Then select "Student Email".				
41927	Lab 9:30-12:20 PM	T	Staff	B202	Laney
	Note: This lab section for this course will be on the Laney campus at the times and in the location listed. All Laney buildings begin with L in the schedule. Classes you are registered for will appear in the Canvas course management				

CODE	SEC L/L HOURS	DAYS	INSTRUCTOR	ROOM	COLLEGE
------	---------------	------	------------	------	---------

system on the first day of class unless published earlier by your instructor. Questions? Contact your instructor at _____@peralta.edu. All instructions and communications for this class will be sent to Peralta student email accounts. To access your student email account, go to www.peralta.edu and click on "For Students" on the left side. Then select "Student Email".

Lec Staff ONLINE Laney

This class is a fully online course with no required on-campus or Zoom meetings. All instruction will be provided via the internet through the college learning management system Canvas. Under the days and times column, the schedule for this course reads "to be announced (TBA)" but there will NOT be any meetings announced. Classes you are registered for will appear in Canvas on the first day of class unless published earlier by your instructor. Questions? Contact your instructor at _____@peralta.edu. All instructions and communications for this class will be sent to Peralta student email accounts. To access your student email account, go to www.peralta.edu and click on "For Students" on the left side. Then select "Student Email".

43264 Lab 1:30-4:20 PM T Staff B202 Laney

Note: This lab section for this course will be on the Laney campus at the times and in the location listed. All Laney buildings begin with L in the schedule. Classes you are registered for will appear in the Canvas course management system on the first day of class unless published earlier by your instructor. Questions? Contact your instructor at _____@peralta.edu. All instructions and communications for this class will be sent to Peralta student email accounts. To access your student email account, go to www.peralta.edu and click on "For Students" on the left side. Then select "Student Email".

Lec Staff ONLINE Laney

This class is a fully online course with no required on-campus or Zoom meetings. All instruction will be provided via the internet through the college learning management system Canvas. Under the days and times column, the schedule for this course reads "to be announced (TBA)" but there will NOT be any meetings announced. Classes you are registered for will appear in Canvas on the first day of class unless published earlier by your instructor. Questions? Contact your instructor at _____@peralta.edu. All instructions and communications for this class will be sent to Peralta student email accounts. To access your student email account, go to www.peralta.edu and click on "For Students" on the left side. Then select "Student Email".

** 11 PRINCIPLES OF BIOLOGY 3 UNITS

Fundamentals of biology for the non-major

41227 Lec Staff ONLINE Laney

This class is a fully online course with no required on-campus or Zoom meetings. All instruction will be provided via the internet through the college learning management system Canvas. Under the days and times column, the schedule for this course reads "to be announced (TBA)" but there will NOT be any meetings announced. Classes you are registered for will appear in Canvas on the first day of class unless published earlier by your instructor. Questions? Contact your instructor at _____@peralta.edu. All instructions and communications for this class will be sent to Peralta student email accounts. To access your student email account, go to www.peralta.edu and click on "For Students" on the left side. Then select "Student Email".

** 20A HUMAN ANATOMY AND PHYSIOLOGY 5 UNITS

Structure and function of the human body

41027 Lab 3:00-4:15 PM MW Allen-Requa B207 Laney

Note: This lab section for this course will be on the Laney campus at the times and in the location listed. All Laney buildings begin with L in the schedule. Classes you are registered for will appear in the Canvas course management system on the first day of class unless published earlier by your instructor. Questions? Contact your instructor at lallenrequa@peralta.edu. All instructions and communications for this class will be sent to Peralta student email accounts. To access your student email account, go to www.peralta.edu and click on "For Students" on the left side. Then select "Student Email".

Lec Allen-Requa ONLINE Laney

This class is a fully online course with no required on-campus or Zoom meetings. All instruction will be provided via the internet through the college learning management system Canvas. Under the days and times column, the schedule for this course reads "to be announced (TBA)" but there will NOT be any meetings announced. Classes you are registered for will appear in Canvas on the first day of class unless published earlier by your instructor. Questions? Contact your instructor at lallenrequa@peralta.edu. All instructions and communications for this class will be sent to Peralta student email accounts. To access your student email account, go to www.peralta.edu and click on "For Students" on the left side. Then select "Student Email".

CODE	SEC L/L HOURS	DAYS	INSTRUCTOR	ROOM	COLLEGE
------	---------------	------	------------	------	---------

41372 Lab 7:00-8:15 PM TTh Staff B207 Laney

Note: This lab section for this course will be on the Laney campus at the times and in the location listed. All Laney buildings begin with L in the schedule. Classes you are registered for will appear in the Canvas course management system on the first day of class unless published earlier by your instructor. Questions? Contact your instructor at _____@peralta.edu. All instructions and communications for this class will be sent to Peralta student email accounts. To access your student email account, go to www.peralta.edu and click on "For Students" on the left side. Then select "Student Email".

Lec 5:30-6:50 PM TTh Staff B207 Laney

Note: This class will be on the Laney campus at the times and in the location listed. All Laney buildings begin with L in the schedule. Classes you are registered for will appear in the Canvas course management system on the first day of class unless published earlier by your instructor. Questions? Contact your instructor at _____@peralta.edu. All instructions and communications for this class will be sent to Peralta student email accounts. To access your student email account, go to www.peralta.edu and click on "For Students" on the left side. Then select "Student Email".

** 24 BASIC HUMAN ANATOMY AND PHYSIOLOGY 4 UNITS

Fundamentals of the structure and function of the human body from an organ system perspective

41029 Lab 10:30-11:45 AM MW Staff B207 Laney

Note: This lab section for this course will be on the Laney campus at the times and in the location listed. All Laney buildings begin with L in the schedule. Classes you are registered for will appear in the Canvas course management system on the first day of class unless published earlier by your instructor. Questions? Contact your instructor at _____@peralta.edu. All instructions and communications for this class will be sent to Peralta student email accounts. To access your student email account, go to www.peralta.edu and click on "For Students" on the left side. Then select "Student Email".

Lec 9:00-10:15 AM MW Staff B207 Laney

Note: This class will be on the Laney campus at the times and in the location listed. All Laney buildings begin with L in the schedule. Classes you are registered for will appear in the Canvas course management system on the first day of class unless published earlier by your instructor. Questions? Contact your instructor at _____@peralta.edu. All instructions and communications for this class will be sent to Peralta student email accounts. To access your student email account, go to www.peralta.edu and click on "For Students" on the left side. Then select "Student Email".

41031 Lab 6:00-7:15 PM MW Staff B207 Laney

Note: This lab section for this course will be on the Laney campus at the times and in the location listed. All Laney buildings begin with L in the schedule. Classes you are registered for will appear in the Canvas course management system on the first day of class unless published earlier by your instructor. Questions? Contact your instructor at _____@peralta.edu. All instructions and communications for this class will be sent to Peralta student email accounts. To access your student email account, go to www.peralta.edu and click on "For Students" on the left side. Then select "Student Email".

Lec Staff ONLINE Laney

This class is a fully online course with no required on-campus or Zoom meetings. All instruction will be provided via the internet through the college learning management system Canvas. Under the days and times column, the schedule for this course reads "to be announced (TBA)" but there will NOT be any meetings announced. Classes you are registered for will appear in Canvas on the first day of class unless published earlier by your instructor. Questions? Contact your instructor at _____@peralta.edu. All instructions and communications for this class will be sent to Peralta student email accounts. To access your student email account, go to www.peralta.edu and click on "For Students" on the left side. Then select "Student Email".

** 28 HUMAN NUTRITION 3 UNITS

Principles of nutritional science

41134 Lec 10:00-10:50 AM W Staff ONLINE Laney

This course is 100% online and has required live online meetings at the times listed in the schedule. Directions on how to access the meetings will be included in your Canvas page and on the syllabus. Classes you are registered for will appear in Canvas on the first day of class unless published earlier by your instructor. Questions? Contact your instructor at _____@peralta.edu. All instructions and communications for this class will be sent to Peralta student email accounts. To access your student email account, go to www.peralta.edu and click on "For Students" on the left side. Then select "Student Email".

CODE	SEC L/L HOURS	DAYS	INSTRUCTOR	ROOM	COLLEGE
41357	Lec		Allen-Requa	ONLINE	Laney
<p>This class is a fully online course with no required on-campus or Zoom meetings. All instruction will be provided via the internet through the college learning management system Canvas. Under the days and times column, the schedule for this course reads "to be announced (TBA)" but there will NOT be any meetings announced. Classes you are registered for will appear in Canvas on the first day of class unless published earlier by your instructor. Questions? Contact your instructor at lallenrequa@peralta.edu. All instructions and communications for this class will be sent to Peralta student email accounts. To access your student email account, go to www.peralta.edu and click on "For Students" on the left side. Then select "Student Email".</p>					
* 74	SCIENTIFIC COMMUNICATION			3 UNITS	
Scientific communication in biomanufacturing and biotechnology					
41226	Lec		Staff	ONLINE	Laney
<p>This class is a fully online course with no required on-campus or Zoom meetings. All instruction will be provided via the internet through the college learning management system Canvas. Under the days and times column, the schedule for this course reads "to be announced (TBA)" but there will NOT be any meetings announced. Classes you are registered for will appear in Canvas on the first day of class unless published earlier by your instructor. Questions? Contact your instructor at _____@peralta.edu. All instructions and communications for this class will be sent to Peralta student email accounts. To access your student email account, go to www.peralta.edu and click on "For Students" on the left side. Then select "Student Email".</p>					
* 78	APPLIED BIOMANUFACTURING TECHNOLOGY WITH LABORATORY			5 UNITS	
Development, production, recovery and analysis of biotechnology products and standard biotechnological laboratory skills					
42010	Lab 1:30-4:20 PM	T	Quach	ONLINE	Laney
<p>DUAL ENROLLMENT - AUSDClass will be a HYBRID; Lecture hours will be ONLINE with set zoom meetings at the time and day listed in the schedule. Lab hours will be on campus at the time and day listed in the schedule. Classes you are registered for will appear in Canvas on the first day of class unless published earlier by your instructor. Questions? Contact your instructor at equach@peralta.edu. All instructions and communications for this class will be sent to Peralta student email accounts. To access your student email account, go to www.peralta.edu and click on "For Students" on the left side. Then select "Student Email".</p>					
42010	Lab 1:30-4:20 PM	Th	Quach	A237	Laney
<p>DUAL ENROLLMENT - AUSDClass will be a HYBRID; Lecture hours will be ONLINE with set zoom meetings at the time and day listed in the schedule. Lab hours will be on campus at the time and day listed in the schedule. Classes you are registered for will appear in Canvas on the first day of class unless published earlier by your instructor. Questions? Contact your instructor at equach@peralta.edu. All instructions and communications for this class will be sent to Peralta student email accounts. To access your student email account, go to www.peralta.edu and click on "For Students" on the left side. Then select "Student Email".</p>					
42010	Lab 1:30-4:20 PM	F	Quach	ONLINE	Laney
<p>DUAL ENROLLMENT - AUSDClass will be a HYBRID; Lecture hours will be ONLINE with set zoom meetings at the time and day listed in the schedule. Lab hours will be on campus at the time and day listed in the schedule. Classes you are registered for will appear in Canvas on the first day of class unless published earlier by your instructor. Questions? Contact your instructor at equach@peralta.edu. All instructions and communications for this class will be sent to Peralta student email accounts. To access your student email account, go to www.peralta.edu and click on "For Students" on the left side. Then select "Student Email".</p>					
42010	Lab 1:30-4:20 PM	W	Quach	A237	Laney
<p>DUAL ENROLLMENT - AUSDClass will be a HYBRID; Lecture hours will be ONLINE with set zoom meetings at the time and day listed in the schedule. Lab hours will be on campus at the time and day listed in the schedule. Classes you are registered for will appear in Canvas on the first day of class unless published earlier by your instructor. Questions? Contact your instructor at equach@peralta.edu. All instructions and communications for this class will be sent to Peralta student email accounts. To access your student email account, go to www.peralta.edu and click on "For Students" on the left side. Then select "Student Email".</p>					
	Lec 1:30-4:20 PM	M	Quach	ONLINE	Laney
<p>DUAL ENROLLMENT - AUSDThis course is 100% online and has required live online meetings at the times listed in the schedule. Directions on how to access the meetings will be included in your Canvas page and on the syllabus.</p>					

CODE	SEC L/L HOURS	DAYS	INSTRUCTOR	ROOM	COLLEGE
<p>Classes you are registered for will appear in Canvas on the first day of class unless published earlier by your instructor. Questions? Contact your instructor at equach@peralta.edu. All instructions and communications for this class will be sent to Peralta student email accounts. To access your student email account, go to www.peralta.edu and click on "For Students" on the left side. Then select "Student Email".</p>					
43267	Lab 2:00-4:50 PM	T	Staff	A237	Laney
<p>Note: This lab section for this course will be on the Laney campus at the times and in the location listed. All Laney buildings begin with L in the schedule. Classes you are registered for will appear in the Canvas course management system on the first day of class unless published earlier by your instructor. Questions? Contact your instructor at _____@peralta.edu. All instructions and communications for this class will be sent to Peralta student email accounts. To access your student email account, go to www.peralta.edu and click on "For Students" on the left side. Then select "Student Email".</p>					
Lec			Staff	ONLINE	Laney
<p>Class will be a HYBRID; Lecture hours will be fully ONLINE with no set zoom meetings. Student will complete those hours on their own schedule. Lab hours will be on campus at the time and day listed in the schedule. Classes you are registered for will appear in Canvas on the first day of class unless published earlier by your instructor. Questions? Contact your instructor at _____@peralta.edu. All instructions and communications for this class will be sent to Peralta student email accounts. To access your student email account, go to www.peralta.edu and click on "For Students" on the left side. Then select "Student Email".</p>					
Lec 1:00-1:50 PM		T	Staff	A237	Laney
<p>Class will be a HYBRID; Lecture hours will be fully ONLINE with no set zoom meetings. Student will complete those hours on their own schedule. Lab hours will be on campus at the time and day listed in the schedule. Classes you are registered for will appear in Canvas on the first day of class unless published earlier by your instructor. Questions? Contact your instructor at _____@peralta.edu. All instructions and communications for this class will be sent to Peralta student email accounts. To access your student email account, go to www.peralta.edu and click on "For Students" on the left side. Then select "Student Email".</p>					

BUSINESS**BUS**

** 1A	FINANCIAL ACCOUNTING			4 UNITS	
Study of purpose, theory, and specific methods of accounting					
41032	Lec		Wu	ONLINE	Laney
<p>This class is a fully online course with no required on-campus or Zoom meetings. All instruction will be provided via the internet through the college learning management system Canvas. Under the days and times column, the schedule for this course reads "to be announced (TBA)" but there will NOT be any meetings announced. Classes you are registered for will appear in Canvas on the first day of class unless published earlier by your instructor. Questions? Contact your instructor at bwu@peralta.edu. All instructions and communications for this class will be sent to Peralta student email accounts. To access your student email account, go to www.peralta.edu and click on "For Students" on the left side. Then select "Student Email".</p>					
41033	Lec		Wu	ONLINE	Laney
<p>This class is a fully online course with no required on-campus or Zoom meetings. All instruction will be provided via the internet through the college learning management system Canvas. Under the days and times column, the schedule for this course reads "to be announced (TBA)" but there will NOT be any meetings announced. Classes you are registered for will appear in Canvas on the first day of class unless published earlier by your instructor. Questions? Contact your instructor at bwu@peralta.edu. All instructions and communications for this class will be sent to Peralta student email accounts. To access your student email account, go to www.peralta.edu and click on "For Students" on the left side. Then select "Student Email".</p>					
41034	Lec		Chi	ONLINE	Laney
<p>This class is a fully online course with no required on-campus or Zoom meetings. All instruction will be provided via the internet through the college learning management system Canvas. Under the days and times column, the schedule for this course reads "to be announced (TBA)" but there will NOT be any meetings announced. Classes you are registered for will appear in Canvas on the first day of class unless published earlier by your instructor. Questions? Contact your instructor at xchi@peralta.edu. All instructions and communications for this class will be sent to Peralta student email accounts. To access your student email account, go to www.peralta.edu and click on "For Students" on the left side. Then select "Student Email".</p>					

CODE	SEC L/L HOURS	DAYS	INSTRUCTOR	ROOM	COLLEGE
41142	Lec		Chi	ONLINE	Laney
<p><i>This class is a fully online course with no required on-campus or Zoom meetings. All instruction will be provided via the internet through the college learning management system Canvas. Under the days and times column, the schedule for this course reads "to be announced (TBA)" but there will NOT be any meetings announced. Classes you are registered for will appear in Canvas on the first day of class unless published earlier by your instructor. Questions? Contact your instructor at xchi@peralta.edu. All instructions and communications for this class will be sent to Peralta student email accounts. To access your student email account, go to www.peralta.edu and click on "For Students" on the left side. Then select "Student Email".</i></p>					
** 1B	MANAGERIAL ACCOUNTING			4 UNITS	
<p>Uses of accounting data for planning, controlling and decision making PREREQUISITE: BUS 1A</p>					
41035	Lec		Wu	ONLINE	Laney
<p><i>This class is a fully online course with no required on-campus or Zoom meetings. All instruction will be provided via the internet through the college learning management system Canvas. Under the days and times column, the schedule for this course reads "to be announced (TBA)" but there will NOT be any meetings announced. Classes you are registered for will appear in Canvas on the first day of class unless published earlier by your instructor. Questions? Contact your instructor at bwu@peralta.edu. All instructions and communications for this class will be sent to Peralta student email accounts. To access your student email account, go to www.peralta.edu and click on "For Students" on the left side. Then select "Student Email".</i></p>					
41161	Lec		Wu	ONLINE	Laney
<p><i>This class is a fully online course with no required on-campus or Zoom meetings. All instruction will be provided via the internet through the college learning management system Canvas. Under the days and times column, the schedule for this course reads "to be announced (TBA)" but there will NOT be any meetings announced. Classes you are registered for will appear in Canvas on the first day of class unless published earlier by your instructor. Questions? Contact your instructor at bwu@peralta.edu. All instructions and communications for this class will be sent to Peralta student email accounts. To access your student email account, go to www.peralta.edu and click on "For Students" on the left side. Then select "Student Email".</i></p>					
43289	Lec		Chi	ONLINE	Laney
<p><i>This class is a fully online course with no required on-campus or Zoom meetings. All instruction will be provided via the internet through the college learning management system Canvas. Under the days and times column, the schedule for this course reads "to be announced (TBA)" but there will NOT be any meetings announced. Classes you are registered for will appear in Canvas on the first day of class unless published earlier by your instructor. Questions? Contact your instructor at xchi@peralta.edu. All instructions and communications for this class will be sent to Peralta student email accounts. To access your student email account, go to www.peralta.edu and click on "For Students" on the left side. Then select "Student Email".</i></p>					
43290	Lec		Chi		Laney
<p><i>Note: This class will be on the Laney campus at the times and in the location listed. All Laney buildings begin with L in the schedule. Classes you are registered for will appear in the Canvas course management system on the first day of class unless published earlier by your instructor. Questions? Contact your instructor at xchi@peralta.edu. All instructions and communications for this class will be sent to Peralta student email accounts. To access your student email account, go to www.peralta.edu and click on "For Students" on the left side. Then select "Student Email".</i></p>					
** 2	INTRODUCTION TO BUSINESS LAW			3 UNITS	
<p>General survey of business law</p>					
41135	Lec		Hopt	ONLINE	Laney
<p><i>This class is a fully online course with no required on-campus or Zoom meetings. All instruction will be provided via the internet through the college learning management system Canvas. Under the days and times column, the schedule for this course reads "to be announced (TBA)" but there will NOT be any meetings announced. Classes you are registered for will appear in Canvas on the first day of class unless published earlier by your instructor. Questions? Contact your instructor at lhopt@peralta.edu. All instructions and communications for this class will be sent to Peralta student email accounts. To access your student email account, go to www.peralta.edu and click on "For Students" on the left side. Then select "Student Email".</i></p>					
41561	Lec		Coplen	ONLINE	Laney
<p><i>This class is a fully online course with no required on-campus or Zoom meetings.</i></p>					

CODE	SEC L/L HOURS	DAYS	INSTRUCTOR	ROOM	COLLEGE
<p><i>All instruction will be provided via the internet through the college learning management system Canvas. Under the days and times column, the schedule for this course reads "to be announced (TBA)" but there will NOT be any meetings announced. Classes you are registered for will appear in Canvas on the first day of class unless published earlier by your instructor. Questions? Contact your instructor at jcoplen@peralta.edu. All instructions and communications for this class will be sent to Peralta student email accounts. To access your student email account, go to www.peralta.edu and click on "For Students" on the left</i></p>					
* 5	HUMAN RELATIONS IN BUSINESS			3 UNITS	
<p>Application of behavioral science concepts to human problems in organizations</p>					
41036	Lec		Glosson	ONLINE	Laney
<p><i>ACCThis class is a fully online course with no required on-campus or Zoom meetings. All instruction will be provided via the internet through the college learning management system Canvas. Under the days and times column, the schedule for this course reads "to be announced (TBA)" but there will NOT be any meetings announced. Classes you are registered for will appear in Canvas on the first day of class unless published earlier by your instructor. Questions? Contact your instructor at kglosson@peralta.edu. All instructions and communications for this class will be sent to Peralta student email accounts. To access your student email account, go to www.peralta.edu and click on "For Students" on the left</i></p>					
43291	Lec		Glosson	ONLINE	Laney
<p><i>ACCThis class is a fully online course with no required on-campus or Zoom meetings. All instruction will be provided via the internet through the college learning management system Canvas. Under the days and times column, the schedule for this course reads "to be announced (TBA)" but there will NOT be any meetings announced. Classes you are registered for will appear in Canvas on the first day of class unless published earlier by your instructor. Questions? Contact your instructor at kglosson@peralta.edu. All instructions and communications for this class will be sent to Peralta student email accounts. To access your student email account, go to www.peralta.edu and click on "For Students" on the left</i></p>					
43292	Lec		Glosson	ONLINE	Laney
<p><i>EBMUD Contract EDThis class is a fully online course with no required on-campus or Zoom meetings. All instruction will be provided via the internet through the college learning management system Canvas. Under the days and times column, the schedule for this course reads "to be announced (TBA)" but there will NOT be any meetings announced. Classes you are registered for will appear in Canvas on the first day of class unless published earlier by your instructor. Questions? Contact your instructor at kglosson@peralta.edu. All instructions and communications for this class will be sent to Peralta student email accounts. To access your student email account, go to www.peralta.edu and click on "For Students" on the left</i></p>					
** 10	INTRODUCTION TO BUSINESS			3 UNITS	
<p>Introduction to business</p>					
41136	Lec		Erdenebaatar	ONLINE	Laney
<p><i>This class is a fully online course with no required on-campus or Zoom meetings. All instruction will be provided via the internet through the college learning management system Canvas. Under the days and times column, the schedule for this course reads "to be announced (TBA)" but there will NOT be any meetings announced. Classes you are registered for will appear in Canvas on the first day of class unless published earlier by your instructor. Questions? Contact your instructor at aerdenebaatar@peralta.edu. All instructions and communications for this class will be sent to Peralta student email accounts. To access your student email account, go to www.peralta.edu and click on "For Students" on the left</i></p>					
* 20	GENERAL ACCOUNTING			3 UNITS	
<p>Theory and practice of accounting</p>					
41037	Lec 6:00-8:50 PM	Th	Beckham	ONLINE	Laney
<p><i>This course is 100% online and has required live online meetings at the times listed in the schedule. Directions on how to access the meetings will be included in your Canvas page and on the syllabus. Classes you are registered for will appear in Canvas on the first day of class unless published earlier by your instructor. Questions? Contact your instructor at sbeckham@peralta.edu. All instructions and communications for this class will be sent to Peralta student email accounts. To access your student email account, go to www.peralta.edu and click on "For Students" on the left side. Then select "Student Email".</i></p>					
* 21	PAYROLL ACCOUNTING			2 UNITS	
<p>Introduction to payroll accounting PREREQUISITE: BUS 1A</p>					

CODE	SEC L/L HOURS	DAYS	INSTRUCTOR	ROOM	COLLEGE
41325	Lec		Crossman	ONLINE	Laney
<p><i>This class is a fully online course with no required on-campus or Zoom meetings. All instruction will be provided via the internet through the college learning management system Canvas. Under the days and times column, the schedule for this course reads "to be announced (TBA)" but there will NOT be any meetings announced. Classes you are registered for will appear in Canvas on the first day of class unless published earlier by your instructor. Questions? Contact your instructor at mcrossman@peralta.edu. All instructions and communications for this class will be sent to Peralta student email accounts. To access your student email account, go to www.peralta.edu and click on "For Students" on the left side. Then select "Student Email".</i></p>					
* 24	COMPUTERIZED ACCOUNTING PRINCIPLES			3 UNITS	
<p>Intensive practical application of theory and procedures of accounting</p> <p>PREREQUISITE: BUS 1A OR BUS 20</p>					
41039	Lab		Staff	ONLINE	Laney
<p><i>This class is a fully online course with no required on-campus or Zoom meetings. All instruction will be provided via the internet through the college learning management system Canvas. Under the days and times column, the schedule for this course reads "to be announced (TBA)" but there will NOT be any meetings announced. Classes you are registered for will appear in Canvas on the first day of class unless published earlier by your instructor. Questions? Contact your instructor at _____@peralta.edu. All instructions and communications for this class will be sent to Peralta student email accounts. To access your student email account, go to www.peralta.edu and click on "For Students" on the left side. Then select "Student Email".</i></p>					
	Lec 9:00-10:50 AM		Staff	ONLINE	Laney
<p><i>This course is 100% online and has required live online meetings at the times listed in the schedule. Directions on how to access the meetings will be included in your Canvas page and on the syllabus. Classes you are registered for will appear in Canvas on the first day of class unless published earlier by your instructor. Questions? Contact your instructor at _____@peralta.edu. All instructions and communications for this class will be sent to Peralta student email accounts. To access your student email account, go to www.peralta.edu and click on "For Students" on the left side. Then select "Student Email".</i></p>					
* 38	INTRO TO MICROCOMPUTERS AND BUSINESS SOFTWARE			4 UNITS	
<p>Introduction to business software on microcomputers</p>					
41335	Lab		Jackson	ONLINE	Laney
<p><i>This class is a fully online course with no required on-campus or Zoom meetings. All instruction will be provided via the internet through the college learning management system Canvas. Under the days and times column, the schedule for this course reads "to be announced (TBA)" but there will NOT be any meetings announced. Classes you are registered for will appear in Canvas on the first day of class unless published earlier by your instructor. Questions? Contact your instructor at fjackson@peralta.edu. All instructions and communications for this class will be sent to Peralta student email accounts. To access your student email account, go to www.peralta.edu and click on "For Students" on the left side. Then select "Student Email".</i></p>					
	Lec		Jackson	ONLINE	Laney
<p><i>This class is a fully online course with no required on-campus or Zoom meetings. All instruction will be provided via the internet through the college learning management system Canvas. Under the days and times column, the schedule for this course reads "to be announced (TBA)" but there will NOT be any meetings announced. Classes you are registered for will appear in Canvas on the first day of class unless published earlier by your instructor. Questions? Contact your instructor at fjackson@peralta.edu. All instructions and communications for this class will be sent to Peralta student email accounts. To access your student email account, go to www.peralta.edu and click on "For Students" on the left side. Then select "Student Email".</i></p>					
* 43B	INTRO TO MICROSOFT EXCEL FOR BUSINESS APPLICATIONS			4 UNITS	
<p>Introduction to spreadsheets using Microsoft Excel Windows version on the PC with emphasis on business applications</p>					
41137	Lab		Jackson	ONLINE	Laney
<p><i>This class is a fully online course with no required on-campus or Zoom meetings. All instruction will be provided via the internet through the college learning</i></p>					

CODE	SEC L/L HOURS	DAYS	INSTRUCTOR	ROOM	COLLEGE
<p><i>management system Canvas. Under the days and times column, the schedule for this course reads "to be announced (TBA)" but there will NOT be any meetings announced. Classes you are registered for will appear in Canvas on the first day of class unless published earlier by your instructor. Questions? Contact your instructor at fjackson@peralta.edu. All instructions and communications for this class will be sent to Peralta student email accounts. To access your student email account, go to www.peralta.edu and click on "For Students" on the left side. Then select "Student Email".</i></p>					
	Lec		Jackson	ONLINE	Laney
<p><i>This class is a fully online course with no required on-campus or Zoom meetings. All instruction will be provided via the internet through the college learning management system Canvas. Under the days and times column, the schedule for this course reads "to be announced (TBA)" but there will NOT be any meetings announced. Classes you are registered for will appear in Canvas on the first day of class unless published earlier by your instructor. Questions? Contact your instructor at fjackson@peralta.edu. All instructions and communications for this class will be sent to Peralta student email accounts. To access your student email account, go to www.peralta.edu and click on "For Students" on the left side. Then select "Student Email".</i></p>					
* 76	E-COMMERCE/ENTREPRENEURSHIP			3 UNITS	
<p>Introduction to principles of international e-commerce and entrepreneurship</p>					
41652	Lec		Coplen	ONLINE	Laney
<p><i>This class is a fully online course with no required on-campus or Zoom meetings. All instruction will be provided via the internet through the college learning management system Canvas. Under the days and times column, the schedule for this course reads "to be announced (TBA)" but there will NOT be any meetings announced. Classes you are registered for will appear in Canvas on the first day of class unless published earlier by your instructor. Questions? Contact your instructor at jcoplen@peralta.edu. All instructions and communications for this class will be sent to Peralta student email accounts. To access your student email account, go to www.peralta.edu and click on "For Students" on the left side. Then select "Student Email".</i></p>					
219	COMPUTER LITERACY			1 UNIT	
<p>Introduction to computers and information technology for people with no background in nor knowledge of computers</p>					
41042	Lab 7:30-8:45 PM	Th	Jackson	F252	Laney
<p><i>Note: This lab section for this course will be on the Laney campus at the times and in the location listed. All Laney buildings begin with L in the schedule. Classes you are registered for will appear in the Canvas course management system on the first day of class unless published earlier by your instructor. Questions? Contact your instructor at fjackson@peralta.edu. All instructions and communications for this class will be sent to Peralta student email accounts. To access your student email account, go to www.peralta.edu and click on "For Students" on the left side. Then select "Student Email".</i></p>					
	Lec 6:00-7:15 PM	Th	Jackson	F252	Laney
<p><i>Note: This class will be on the Laney campus at the times and in the location listed. All Laney buildings begin with L in the schedule. Classes you are registered for will appear in the Canvas course management system on the first day of class unless published earlier by your instructor. Questions? Contact your instructor at fjackson@peralta.edu. All instructions and communications for this class will be sent to Peralta student email accounts. To access your student email account, go to www.peralta.edu and click on "For Students" on the left side. Then select "Student Email".</i></p>					
41258	Lab 10:30-11:45 AM	T	Jackson	F252	Laney
<p><i>Note: This lab section for this course will be on the Laney campus at the times and in the location listed. All Laney buildings begin with L in the schedule. Classes you are registered for will appear in the Canvas course management system on the first day of class unless published earlier by your instructor. Questions? Contact your instructor at fjackson@peralta.edu. All instructions and communications for this class will be sent to Peralta student email accounts. To access your student email account, go to www.peralta.edu and click on "For Students" on the left side. Then select "Student Email".</i></p>					
	Lec 9:00-10:15 AM	T	Jackson	F252	Laney
<p><i>Note: This class will be on the Laney campus at the times and in the location listed. All Laney buildings begin with L in the schedule. Classes you are registered for will appear in the Canvas course management system on the first day of class unless published earlier by your instructor. Questions? Contact your instructor at fjackson@peralta.edu. All instructions and communications for this class will be sent to Peralta student email accounts. To access your student email account,</i></p>					

CODE	SEC L/L HOURS	DAYS	INSTRUCTOR	ROOM	COLLEGE
go to www.peralta.edu and click on "For Students" on the left side. Then select "Student Email".					
41260	Lab 1:45-2:30 PM	Th	Jackson	F252	Laney
AthletesNote: This lab section for this course will be on the Laney campus at the times and in the location listed. All Laney buildings begin with L in the schedule. Classes you are registered for will appear in the Canvas course management system on the first day of class unless published earlier by your instructor. Questions? Contact your instructor at fjackson@peralta.edu . All instructions and communications for this class will be sent to Peralta student email accounts. To access your student email account, go to www.peralta.edu and click on "For Students" on the left side. Then select "Student Email".					
	Lec 1:00-1:45 PM	Th	Jackson	F252	Laney
AthletesNote: This class will be on the Laney campus at the times and in the location listed. All Laney buildings begin with L in the schedule. Classes you are registered for will appear in the Canvas course management system on the first day of class unless published earlier by your instructor. Questions? Contact your instructor at fjackson@peralta.edu . All instructions and communications for this class will be sent to Peralta student email accounts. To access your student email account, go to www.peralta.edu and click on "For Students" on the left side. Then select "Student Email".					
230D	BEGINNING KEYBOARDING			1 UNIT	
Introduction to the computer keyboard					
41144	Lab		Bridges	ONLINE	Laney
This class is a fully online course with no required on-campus or Zoom meetings. All instruction will be provided via the internet through the college learning management system Canvas. Under the days and times column, the schedule for this course reads "to be announced (TBA)" but there will NOT be any meetings announced. Classes you are registered for will appear in Canvas on the first day of class unless published earlier by your instructor. Questions? Contact your instructor at kbridges@peralta.edu . All instructions and communications for this class will be sent to Peralta student email accounts. To access your student email account, go to www.peralta.edu and click on "For Students" on the left side. Then select "Student Email".					
	Lec		Bridges	ONLINE	Laney
Note: This class will be on the Laney campus at the times and in the location listed. All Laney buildings begin with L in the schedule. Classes you are registered for will appear in the Canvas course management system on the first day of class unless published earlier by your instructor. Questions? Contact your instructor at kbridges@peralta.edu . All instructions and communications for this class will be sent to Peralta student email accounts. To access your student email account, go to www.peralta.edu and click on "For Students" on the left side. Then select "Student Email".					
239	QUICKBOOKS			1.5 UNITS	
Introduction to QuickBooks business accounting software					
41410	Lab		Crossman	ONLINE	Laney
This class is a fully online course with no required on-campus or Zoom meetings. All instruction will be provided via the internet through the college learning management system Canvas. Under the days and times column, the schedule for this course reads "to be announced (TBA)" but there will NOT be any meetings announced. Classes you are registered for will appear in Canvas on the first day of class unless published earlier by your instructor. Questions? Contact your instructor at mcrossman@peralta.edu . All instructions and communications for this class will be sent to Peralta student email accounts. To access your student email account, go to www.peralta.edu and click on "For Students" on the left side. Then select "Student Email".					
	Lec		Crossman	ONLINE	Laney
This class is a fully online course with no required on-campus or Zoom meetings. All instruction will be provided via the internet through the college learning management system Canvas. Under the days and times column, the schedule for this course reads "to be announced (TBA)" but there will NOT be any meetings announced. Classes you are registered for will appear in Canvas on the first day of class unless published earlier by your instructor. Questions? Contact your instructor at mcrossman@peralta.edu . All instructions and communications for this class will be sent to Peralta student email accounts. To access your student email account, go to www.peralta.edu and click on "For Students" on the left side. Then select "Student Email".					
456A	OCCUPATIONAL WORK EXPERIENCE IN ACCOUNTING			1 - 4 UNIT	
Supervised employment providing opportunities in accounting or a related field					

CODE	SEC L/L HOURS	DAYS	INSTRUCTOR	ROOM	COLLEGE
41419	Lab		Chi	ONLINE	Laney
Note: All instructions and communications for this class will be sent to Peralta student email accounts. To access your student email account, go to www.peralta.edu and click on "For Students" on the left side. Then select "Student Email"; Instructor contact: xchi@peralta.edu .					
456D	OCCUPATIONAL WORK EXPERIENCE IN BUSINESS ADMINISTRATION			1 - 4 UNIT	
Supervised employment providing opportunities in business administration or a related field					
41420	Lab		Glosson	ONLINE	Laney
Note: All instructions and communications for this class will be sent to Peralta student email accounts. To access your student email account, go to www.peralta.edu and click on "For Students" on the left side. Then select "Student Email"; Instructor contact: kglosson@peralta.edu .					
456Q	OCCUPATIONAL WORK EXPERIENCE IN ADMINISTRATIVE OFFICE SYSTEMS AND APPLICATIONS			1 - 4 UNIT	
Supervised employment providing opportunities in accounting or a related field					
41655	Lab		Jackson	ONLINE	Laney
Note: All instructions and communications for this class will be sent to Peralta student email accounts. To access your student email account, go to www.peralta.edu and click on "For Students" on the left side. Then select "Student Email"; Instructor contact: fjackson@peralta.edu .					

CARPENTRY **CARP**

200	SPECIAL PROJECTS LABORATORY			1 - 2 UNIT	
Open laboratory					
41043	Lab 10:00-11:50 AM	Th	Seelbach	G160	Laney
41043	Lab 12:30-3:20 PM	Th	Seelbach	G160	Laney
41719	Lab 10:00-11:50 AM	M	Wolpe	G160	Laney
41719	Lab 12:30-3:20 PM	M	Wolpe	G160	Laney
41720	Lab 10:00-11:50 AM	T	Seelbach	G160	Laney
41720	Lab 12:30-3:20 PM	T	Seelbach	G160	Laney
41721	Lab 8:00-10:50 AM	W	Seelbach	G160	Laney
206	HIGH PERFORMANCE BUILDING			3.5 UNITS	
Introduction to home performance, building design and building science					
41547	Lab 10:00-11:50 AM	Th	Seelbach	G160	Laney
41547	Lab 12:30-3:20 PM	Th	Seelbach	G160	Laney
	Lec 8:00-9:50 AM	Th	Seelbach	G160	Laney
207	MATH FOR CONSTRUCTION TRADES			3 UNITS	
Mathematics with specific application to construction trades					
43347	Lec 4:30-7:20 PM	W	Seelbach	G160	Laney
211	BEGINNING CARPENTRY			3.5 UNITS	
Beginning carpentry					
41549	Lab 10:00-11:50 AM	W	Wolpe	G160	Laney
41549	Lab 12:30-3:20 PM	W	Wolpe	G160	Laney
	Lec 8:00-9:50 AM	W	Wolpe	G160	Laney
41855	Lab 10:00-11:50 AM	F	Ortiz	G160	Laney
41855	Lab 12:30-3:20 PM	F	Ortiz	G160	Laney
	Lec 8:00-9:50 AM	F	Ortiz	G160	Laney

CODE	SEC L/L HOURS	DAYS	INSTRUCTOR	ROOM	COLLEGE
221	FINISH CARPENTRY				3.5 UNITS
	Installation and fabrication of interior and exterior finishes				
41551	Lab 10:00-11:50 AM	M	Wolpe	G160	Laney
41551	Lab 12:30-3:20 PM	M	Wolpe	G160	Laney
	Lec 8:00-9:50 AM	M	Wolpe	G160	Laney
223	OSHA 30-HOUR CONSTRUCTION SAFETY TRAINING				2 UNITS
	CAL-OSHA 30-hour training				
41370	Lec 5:00-8:15 PM	T	Shurtz	G161	Laney
	10/09/2023 - 12/15/2023				
224A	DIGITAL FABRICATION I				2 UNITS
	Introduction to digital design and fabrication				
41555	Lab 2:00-4:50 PM	T	Wolpe	G240	Laney
	Lec 1:00-1:50 PM	T	Wolpe	G240	Laney
229	ROUGH FRAMING				3.5 UNITS
	Various types of framing for floors and walls				
41553	Lab 10:00-11:50 AM	T	Seelbach	G161	Laney
41553	Lab 12:30-3:20 PM	T	Seelbach	G161	Laney
	Lec 8:00-9:50 AM	T	Seelbach	G160	Laney
231	ROOF FRAMING				3 UNITS
	Basic layout and calculations for roof framing				
	PREREQUISITE: CARP 207 OR MATH 201 OR MATH 221				
41557	Lab 10:00-12:50 PM	W	Seelbach	G161	Laney
	Lec 8:00-9:50 AM	W	Seelbach	G160	Laney
232	RESIDENTIAL PLUMBING FOR CARPENTERS				1.5 UNITS
	Basic plumbing skills needed by carpenters in construction of new or remodeled homes				
41805	Lab 6:00-8:50 PM	Th	Jones	G160	Laney
	Lec 4:00-5:50 PM	Th	Jones	G160	Laney
233	RESIDENTIAL ELECTRICAL FOR CARPENTERS				1.5 UNITS
	Basic electrical installation and specifications for wiring a new or remodeled residential home				
41723	Lab 6:00-8:50 PM	Th	Bell	G160	Laney
	Lec 4:00-5:50 PM	Th	Bell	G160	Laney
240B	CONSTRUCTION REHABILITATION				2 UNITS
	Continuation of CARP 240A				
41803	Lab 9:00-11:50 AM	F	Bell	G161	Laney
	10/16/2023 - 12/15/2023				
41803	Lab 2:00-4:50 PM	W	Bell	G161	Laney
	10/16/2023 - 12/15/2023				
	Lec 8:00-8:50 AM	F	Bell	G161	Laney
	10/16/2023 - 12/15/2023				
	Lec 1:00-1:50 PM	W	Bell	G161	Laney
	10/16/2023 - 12/15/2023				

CHEMISTRY

** 1A	GENERAL CHEMISTRY				5 UNITS
	General principles of chemistry				
	PREREQUISITE: MATH 203 OR 211D				

CODE	SEC L/L HOURS	DAYS	INSTRUCTOR	ROOM	COLLEGE
41045	Lab 7:00-7:50 PM	MT Th	Fossum	A239	Laney
	<i>Note: This lab section for this course will be on the Laney campus at the times and in the location listed. All Laney buildings begin with L in the schedule. Classes you are registered for will appear in the Canvas course management system on the first day of class unless published earlier by your instructor. Questions? Contact your instructor at mfossum@peralta.edu. All instructions and communications for this class will be sent to Peralta student email accounts. To access your student email account, go to www.peralta.edu and click on "For Students" on the left side. Then select "Student Email".</i>				
41045	Lab 8:00-9:20 PM	T Th	Fossum	A236	Laney
	<i>Note: This lab section for this course will be on the Laney campus at the times and in the location listed. All Laney buildings begin with L in the schedule. Classes you are registered for will appear in the Canvas course management system on the first day of class unless published earlier by your instructor. Questions? Contact your instructor at mfossum@peralta.edu. All instructions and communications for this class will be sent to Peralta student email accounts. To access your student email account, go to www.peralta.edu and click on "For Students" on the left side. Then select "Student Email".</i>				
	Lec 6:00-6:50 PM	MT Th	Fossum	A239	Laney
	<i>Note: This class will be on the Laney campus at the times and in the location listed. All Laney buildings begin with L in the schedule. Classes you are registered for will appear in the Canvas course management system on the first day of class unless published earlier by your instructor. Questions? Contact your instructor at mfossum@peralta.edu. All instructions and communications for this class will be sent to Peralta student email accounts. To access your student email account, go to www.peralta.edu and click on "For Students" on the left side. Then select "Student Email".</i>				
41047	Lab 11:00-12:15 PM	T Th	Staff	A233	Laney
	<i>Note: This lab section for this course will be on the Laney campus at the times and in the location listed. All Laney buildings begin with L in the schedule. Classes you are registered for will appear in the Canvas course management system on the first day of class unless published earlier by your instructor. Questions? Contact your instructor at _____@peralta.edu. All instructions and communications for this class will be sent to Peralta student email accounts. To access your student email account, go to www.peralta.edu and click on "For Students" on the left side. Then select "Student Email".</i>				
41047	Lab 1:30-4:20 PM	Th	Staff	A236	Laney
	<i>Note: This lab section for this course will be on the Laney campus at the times and in the location listed. All Laney buildings begin with L in the schedule. Classes you are registered for will appear in the Canvas course management system on the first day of class unless published earlier by your instructor. Questions? Contact your instructor at _____@peralta.edu. All instructions and communications for this class will be sent to Peralta student email accounts. To access your student email account, go to www.peralta.edu and click on "For Students" on the left side. Then select "Student Email".</i>				
	Lec 9:30-10:45 AM	T Th	Staff	A233	Laney
	<i>Note: This class will be on the Laney campus at the times and in the location listed. All Laney buildings begin with L in the schedule. Classes you are registered for will appear in the Canvas course management system on the first day of class unless published earlier by your instructor. Questions? Contact your instructor at _____@peralta.edu. All instructions and communications for this class will be sent to Peralta student email accounts. To access your student email account, go to www.peralta.edu and click on "For Students" on the left side. Then select "Student Email".</i>				
43269	Lab 10:30-11:45 AM	M W	Reyes	A233	Laney
	<i>Note: This lab section for this course will be on the Laney campus at the times and in the location listed. All Laney buildings begin with L in the schedule. Classes you are registered for will appear in the Canvas course management system on the first day of class unless published earlier by your instructor. Questions? Contact your instructor at areyes@peralta.edu. All instructions and communications for this class will be sent to Peralta student email accounts. To access your student email account, go to www.peralta.edu and click on "For Students" on the left side. Then select "Student Email".</i>				
43269	Lab 1:30-4:20 PM	M	Reyes	A236	Laney
	<i>Note: This lab section for this course will be on the Laney campus at the times and in the location listed. All Laney buildings begin with L in the schedule. Classes you are registered for will appear in the Canvas course management system on the first day of class unless published earlier by your instructor. Questions? Contact your instructor at areyes@peralta.edu. All instructions and communications for this class will be sent to Peralta student email accounts. To access your student email account, go to www.peralta.edu and click on "For Students" on the left side. Then select "Student Email".</i>				
	Lec 9:00-10:15 AM	M W	Reyes	A233	Laney

CODE	SEC L/L HOURS	DAYS	INSTRUCTOR	ROOM	COLLEGE
------	---------------	------	------------	------	---------

Note: This class will be on the Laney campus at the times and in the location listed. All Laney buildings begin with L in the schedule. Classes you are registered for will appear in the Canvas course management system on the first day of class unless published earlier by your instructor. Questions? Contact your instructor at areyes@peralta.edu. All instructions and communications for this class will be sent to Peralta student email accounts. To access your student email account, go to www.peralta.edu and click on "For Students" on the left side. Then select "Student Email".

** 1B GENERAL CHEMISTRY 5 UNITS

General principles of chemistry

PREREQUISITE: CHEM 1A

41049	Lab 10:30-11:45 AM	TTh	Reyes	A266	Laney
-------	--------------------	-----	-------	------	-------

Note: This lab section for this course will be on the Laney campus at the times and in the location listed. All Laney buildings begin with L in the schedule. Classes you are registered for will appear in the Canvas course management system on the first day of class unless published earlier by your instructor. Questions? Contact your instructor at areyes@peralta.edu. All instructions and communications for this class will be sent to Peralta student email accounts. To access your student email account, go to www.peralta.edu and click on "For Students" on the left side. Then select "Student Email".

41049	Lab 1:00-3:50 PM	T	Reyes	A236	Laney
-------	------------------	---	-------	------	-------

Note: This lab section for this course will be on the Laney campus at the times and in the location listed. All Laney buildings begin with L in the schedule. Classes you are registered for will appear in the Canvas course management system on the first day of class unless published earlier by your instructor. Questions? Contact your instructor at areyes@peralta.edu. All instructions and communications for this class will be sent to Peralta student email accounts. To access your student email account, go to www.peralta.edu and click on "For Students" on the left side. Then select "Student Email".

	Lec 9:00-10:15 AM	TTh	Reyes	A266	Laney
--	-------------------	-----	-------	------	-------

Note: This class will be on the Laney campus at the times and in the location listed. All Laney buildings begin with L in the schedule. Classes you are registered for will appear in the Canvas course management system on the first day of class unless published earlier by your instructor. Questions? Contact your instructor at areyes@peralta.edu. All instructions and communications for this class will be sent to Peralta student email accounts. To access your student email account, go to www.peralta.edu and click on "For Students" on the left side. Then select "Student Email".

** 12A ORGANIC CHEMISTRY 5 UNITS

Introduction to structures, nomenclature, properties, and reactions of carbon compounds

PREREQUISITE: CHEM 1B

41051	Lab 1:30-4:20 PM	MW	Trego	A277	Laney
-------	------------------	----	-------	------	-------

Note: This lab section for this course will be on the Laney campus at the times and in the location listed. All Laney buildings begin with L in the schedule. Classes you are registered for will appear in the Canvas course management system on the first day of class unless published earlier by your instructor. Questions? Contact your instructor at wtrego@peralta.edu. All instructions and communications for this class will be sent to Peralta student email accounts. To access your student email account, go to www.peralta.edu and click on "For Students" on the left side. Then select "Student Email".

	Lec 11:00-12:15 PM	MW	Trego	A239	Laney
--	--------------------	----	-------	------	-------

Note: This class will be on the Laney campus at the times and in the location listed. All Laney buildings begin with L in the schedule. Classes you are registered for will appear in the Canvas course management system on the first day of class unless published earlier by your instructor. Questions? Contact your instructor at wtrego@peralta.edu. All instructions and communications for this class will be sent to Peralta student email accounts. To access your student email account, go to www.peralta.edu and click on "For Students" on the left side. Then select "Student Email".

42001	Lab 6:00-8:45 PM	MW	Staff	A277	Laney
-------	------------------	----	-------	------	-------

Note: This lab section for this course will be on the Laney campus at the times and in the location listed. All Laney buildings begin with L in the schedule. Classes you are registered for will appear in the Canvas course management system on the first day of class unless published earlier by your instructor. Questions? Contact your instructor at _____@peralta.edu. All instructions and communications for this class will be sent to Peralta student email accounts. To access your student email account, go to www.peralta.edu and click on "For Students" on the left side. Then select "Student Email".

	Lec 6:00-8:45 PM	T	Staff	A233	Laney
--	------------------	---	-------	------	-------

CODE	SEC L/L HOURS	DAYS	INSTRUCTOR	ROOM	COLLEGE
------	---------------	------	------------	------	---------

Note: This class will be on the Laney campus at the times and in the location listed. All Laney buildings begin with L in the schedule. Classes you are registered for will appear in the Canvas course management system on the first day of class unless published earlier by your instructor. Questions? Contact your instructor at _____@peralta.edu. All instructions and communications for this class will be sent to Peralta student email accounts. To access your student email account, go to www.peralta.edu and click on "For Students" on the left side. Then select "Student Email".

** 12B ORGANIC CHEMISTRY 5 UNITS

Continuation of CHEM 12A

PREREQUISITE: CHEM 12A

43271	Lab 1:30-4:20 PM	TTh	Trego	A277	Laney
-------	------------------	-----	-------	------	-------

Note: This lab section for this course will be on the Laney campus at the times and in the location listed. All Laney buildings begin with L in the schedule. Classes you are registered for will appear in the Canvas course management system on the first day of class unless published earlier by your instructor. Questions? Contact your instructor at wtrego@peralta.edu. All instructions and communications for this class will be sent to Peralta student email accounts. To access your student email account, go to www.peralta.edu and click on "For Students" on the left side. Then select "Student Email".

	Lec 11:00-12:15 PM	TTh	Trego	A239	Laney
--	--------------------	-----	-------	------	-------

Note: This class will be on the Laney campus at the times and in the location listed. All Laney buildings begin with L in the schedule. Classes you are registered for will appear in the Canvas course management system on the first day of class unless published earlier by your instructor. Questions? Contact your instructor at wtrego@peralta.edu. All instructions and communications for this class will be sent to Peralta student email accounts. To access your student email account, go to www.peralta.edu and click on "For Students" on the left side. Then select "Student Email".

** 30A INTRODUCTORY GENERAL CHEMISTRY 4 UNITS

Fundamental principles of general chemistry

PREREQUISITE: MATH 201 OR 210D

41053	Lab 1:00-4:00 PM	S	Staff	A236	Laney
-------	------------------	---	-------	------	-------

Note: This lab section for this course will be on the Laney campus at the times and in the location listed. All Laney buildings begin with L in the schedule. Classes you are registered for will appear in the Canvas course management system on the first day of class unless published earlier by your instructor. Questions? Contact your instructor at _____@peralta.edu. All instructions and communications for this class will be sent to Peralta student email accounts. To access your student email account, go to www.peralta.edu and click on "For Students" on the left side. Then select "Student Email".

	Lec 9:00-12:00 PM	S	Staff	A239	Laney
--	-------------------	---	-------	------	-------

Note: This class will be on the Laney campus at the times and in the location listed. All Laney buildings begin with L in the schedule. Classes you are registered for will appear in the Canvas course management system on the first day of class unless published earlier by your instructor. Questions? Contact your instructor at _____@peralta.edu. All instructions and communications for this class will be sent to Peralta student email accounts. To access your student email account, go to www.peralta.edu and click on "For Students" on the left side. Then select "Student Email".

41055	Lab 11:00-12:15 PM	TTh	Staff	A235	Laney
-------	--------------------	-----	-------	------	-------

Note: This lab section for this course will be on the Laney campus at the times and in the location listed. All Laney buildings begin with L in the schedule. Classes you are registered for will appear in the Canvas course management system on the first day of class unless published earlier by your instructor. Questions? Contact your instructor at _____@peralta.edu. All instructions and communications for this class will be sent to Peralta student email accounts. To access your student email account, go to www.peralta.edu and click on "For Students" on the left side. Then select "Student Email".

	Lec 9:30-10:45 AM	TTh	Staff	A239	Laney
--	-------------------	-----	-------	------	-------

Note: This class will be on the Laney campus at the times and in the location listed. All Laney buildings begin with L in the schedule. Classes you are registered for will appear in the Canvas course management system on the first day of class unless published earlier by your instructor. Questions? Contact your instructor at _____@peralta.edu. All instructions and communications for this class will be sent to Peralta student email accounts. To access your student email account, go to www.peralta.edu and click on "For Students" on the left side. Then select "Student Email".

41059	Lab 7:30-8:45 PM	MW	Staff	A235	Laney
-------	------------------	----	-------	------	-------

Note: This lab section for this course will be on the Laney campus at the times

CODE	SEC L/L HOURS	DAYS	INSTRUCTOR	ROOM	COLLEGE
------	---------------	------	------------	------	---------

and in the location listed. All Laney buildings begin with L in the schedule. Classes you are registered for will appear in the Canvas course management system on the first day of class unless published earlier by your instructor. Questions? Contact your instructor at _____@peralta.edu. All instructions and communications for this class will be sent to Peralta student email accounts. To access your student email account, go to www.peralta.edu and click on "For Students" on the left side. Then select "Student Email".

Lec 6:00-7:15 PM	MW	Staff	A266	Laney
------------------	----	-------	------	-------

Note: This class will be on the Laney campus at the times and in the location listed. All Laney buildings begin with L in the schedule. Classes you are registered for will appear in the Canvas course management system on the first day of class unless published earlier by your instructor. Questions? Contact your instructor at _____@peralta.edu. All instructions and communications for this class will be sent to Peralta student email accounts. To access your student email account, go to www.peralta.edu and click on "For Students" on the left side. Then select "Student Email".

41844	Lab 1:00-3:45 PM	W	Staff	A235	Laney
-------	------------------	---	-------	------	-------

Note: This lab section for this course will be on the Laney campus at the times and in the location listed. All Laney buildings begin with L in the schedule. Classes you are registered for will appear in the Canvas course management system on the first day of class unless published earlier by your instructor. Questions? Contact your instructor at _____@peralta.edu. All instructions and communications for this class will be sent to Peralta student email accounts. To access your student email account, go to www.peralta.edu and click on "For Students" on the left side. Then select "Student Email".

Lec 1:00-3:45 PM	M	Staff	A239	Laney
------------------	---	-------	------	-------

Note: This class will be on the Laney campus at the times and in the location listed. All Laney buildings begin with L in the schedule. Classes you are registered for will appear in the Canvas course management system on the first day of class unless published earlier by your instructor. Questions? Contact your instructor at _____@peralta.edu. All instructions and communications for this class will be sent to Peralta student email accounts. To access your student email account, go to www.peralta.edu and click on "For Students" on the left side. Then select "Student Email".

41913	Lab 2:30-3:45 PM	TTh	Fossum	A235	Laney
-------	------------------	-----	--------	------	-------

Note: This lab section for this course will be on the Laney campus at the times and in the location listed. All Laney buildings begin with L in the schedule. Classes you are registered for will appear in the Canvas course management system on the first day of class unless published earlier by your instructor. Questions? Contact your instructor at mfossum@peralta.edu. All instructions and communications for this class will be sent to Peralta student email accounts. To access your student email account, go to www.peralta.edu and click on "For Students" on the left side. Then select "Student Email".

Lec 1:00-2:15 PM	TTh	Fossum	A233	Laney
------------------	-----	--------	------	-------

Note: This class will be on the Laney campus at the times and in the location listed. All Laney buildings begin with L in the schedule. Classes you are registered for will appear in the Canvas course management system on the first day of class unless published earlier by your instructor. Questions? Contact your instructor at mfossum@peralta.edu. All instructions and communications for this class will be sent to Peralta student email accounts. To access your student email account, go to www.peralta.edu and click on "For Students" on the left side. Then select "Student Email".

CHINESE**** 1 ELEMENTARY CHINESE (MANDARIN) 5 UNITS**

Introduction to elementary Chinese

41599	Lec		Wang	ONLINE	Laney
-------	-----	--	------	--------	-------

41599	Lec 10:00-12:15 PM	M	Wang	F200	Laney
-------	--------------------	---	------	------	-------

42025	Lec		Wang	ONLINE	Laney
-------	-----	--	------	--------	-------

42025	Lec 10:00-12:15 PM	S	Wang	F200	Laney
-------	--------------------	---	------	------	-------

**** 2 ELEMENTARY CHINESE (MANDARIN) 5 UNITS (CONTINUATION)**

Continuation of CHIN 1

PREREQUISITE: CHIN 1

41449	Lec		Wang	ONLINE	Laney
-------	-----	--	------	--------	-------

41449	Lec 10:30-12:45 PM	W	Wang	F204	Laney
-------	--------------------	---	------	------	-------

CODE	SEC L/L HOURS	DAYS	INSTRUCTOR	ROOM	COLLEGE
------	---------------	------	------------	------	---------

**** 3 INTERMEDIATE CHINESE (MANDARIN) 5 UNITS**

Continuation of CHIN 2

PREREQUISITE: CHIN 2

41380	Lec		Wang	ONLINE	Laney
-------	-----	--	------	--------	-------

41380	Lec 1:00-3:15 PM	M	Wang	F204	Laney
-------	------------------	---	------	------	-------

COMMUNICATIONS**COMM****** 1A INTRODUCTION TO SPEECH 3 UNITS**

Rhetorical and argumentative analysis of significant contemporary political and social issues

41066	Lec 10:00-11:15 AM	MW	Thaning	Laney
-------	--------------------	----	---------	-------

Note: This class will be on the Laney campus at the times and in the location listed. All Laney buildings begin with L in the schedule. Classes you are registered for will appear in the Canvas course management system on the first day of class unless published earlier by your instructor. Questions? Contact your instructor at mthaning@peralta.edu. All instructions and communications for this class will be sent to Peralta student email accounts. To access your student email account, go to www.peralta.edu and click on "For Students" on the left side. Then select "Student Email".

41502	Lec 1:00-2:15 PM	MW	DeVere	Laney
-------	------------------	----	--------	-------

Note: This class will be on the Laney campus at the times and in the location listed. All Laney buildings begin with L in the schedule. Classes you are registered for will appear in the Canvas course management system on the first day of class unless published earlier by your instructor. Questions? Contact your instructor at ddevere@peralta.edu. All instructions and communications for this class will be sent to Peralta student email accounts. To access your student email account, go to www.peralta.edu and click on "For Students" on the left side. Then select "Student Email".

41825	Lec		Thaning	ONLINE	Laney
-------	-----	--	---------	--------	-------

This course is 100% online and has required live online meetings at the times listed in the schedule. Directions on how to access the meetings will be included in your Canvas page and on the syllabus. Classes you are registered for will appear in Canvas on the first day of class unless published earlier by your instructor. Questions? Contact your instructor at mthaning@peralta.edu. All instructions and communications for this class will be sent to Peralta student email accounts. To access your student email account, go to www.peralta.edu and click on "For Students" on the left side. Then select "Student Email".

41842	Lec		DeVere	ONLINE	Laney
-------	-----	--	--------	--------	-------

This class is a fully online course with no required on-campus or Zoom meetings. All instruction will be provided via the internet through the college learning management system Canvas. Under the days and times column, the schedule for this course reads "to be announced (TBA)" but there will NOT be any meetings announced. Classes you are registered for will appear in Canvas on the first day of class unless published earlier by your instructor. Questions? Contact your instructor at ddevere@peralta.edu. All instructions and communications for this class will be sent to Peralta student email accounts. To access your student email account, go to www.peralta.edu and click on "For Students" on the left side. Then select "Student Email".

**** 2A FUNDAMENTALS OF ORAL INTERPRETATION OF LITERATURE 3 UNITS**

Principles of effective delivery, reading aloud, analysis and appreciation of literature

41067	Lec 10:00-12:50 PM	Th	Brownfox	ONLINE	Laney
-------	--------------------	----	----------	--------	-------

This course is 100% online and has required live online meetings at the times listed in the schedule. Directions on how to access the meetings will be included in your Canvas page and on the syllabus. Classes you are registered for will appear in Canvas on the first day of class unless published earlier by your instructor. Questions? Contact your instructor at sbrownfox@peralta.edu. All instructions and communications for this class will be sent to Peralta student email accounts. To access your student email account, go to www.peralta.edu and click on "For Students" on the left side. Then select "Student Email".

**** 20 INTERPERSONAL COMMUNICATION SKILLS 3 UNITS**

Analysis of communication needs and improvement of skills

41167	Lec 10:00-12:50 PM	W	DeVere	F200	Laney
-------	--------------------	---	--------	------	-------

CODE	SEC L/L HOURS	DAYS	INSTRUCTOR	ROOM	COLLEGE
	<p>Note: This class will be on the Laney campus at the times and in the location listed. All Laney buildings begin with L in the schedule. Classes you are registered for will appear in the Canvas course management system on the first day of class unless published earlier by your instructor. Questions? Contact your instructor at ddevere@peralta.edu. All instructions and communications for this class will be sent to Peralta student email accounts. To access your student email account, go to www.peralta.edu and click on "For Students" on the left side. Then select "Student Email".</p>				
42120	Lec 1:30-4:45 PM	W	Thaning	F200	Laney
	<p>Note: This class will be on the Laney campus at the times and in the location listed. All Laney buildings begin with L in the schedule. Classes you are registered for will appear in the Canvas course management system on the first day of class unless published earlier by your instructor. Questions? Contact your instructor at mthaning@peralta.edu. All instructions and communications for this class will be sent to Peralta student email accounts. To access your student email account, go to www.peralta.edu and click on "For Students" on the left side. Then select "Student Email".</p>				
** 45	PUBLIC SPEAKING				3 UNITS
	Principles of public speaking				
41068	Lec 2:00-3:15 PM	TTh	DeVere	ONLINE	Laney
	<p>This course is 100% online and has required live online meetings at the times listed in the schedule. Directions on how to access the meetings will be included in your Canvas page and on the syllabus. Classes you are registered for will appear in Canvas on the first day of class unless published earlier by your instructor. Questions? Contact your instructor at ddevere@peralta.edu. All instructions and communications for this class will be sent to Peralta student email accounts. To access your student email account, go to www.peralta.edu and click on "For Students" on the left side. Then select "Student Email".</p>				
41069	Lec		DeVere	ONLINE	Laney
	<p>This lecture section for this course is fully online with no required on-campus or Zoom meetings. All instruction will be provided via the internet through the college learning management system Canvas. Under the days and times column, the schedule for this course reads "to be announced (TBA)" but there will NOT be any meetings announced. Classes you are registered for will appear in Canvas on the first day of class unless published earlier by your instructor. Questions? Contact your instructor at ddevere@peralta.edu. All instructions and communications for this class will be sent to Peralta student email accounts. To access your student email account, go to www.peralta.edu and click on "For Students" on the left side. Then select "Student Email".</p>				
41706	Lec 6:10-9:00 PM	M	Thaning	ONLINE	Laney
	<p>This course is 100% online and has required live online meetings at the times listed in the schedule. Directions on how to access the meetings will be included in your Canvas page and on the syllabus. Classes you are registered for will appear in Canvas on the first day of class unless published earlier by your instructor. Questions? Contact your instructor at mthaning@peralta.edu. All instructions and communications for this class will be sent to Peralta student email accounts. To access your student email account, go to www.peralta.edu and click on "For Students" on the left side. Then select "Student Email".</p>				
42119	Lec 1:00-3:50 PM	W	Thaning	G206	Laney
	<p>Note: This class will be on the Laney campus at the times and in the location listed. All Laney buildings begin with L in the schedule. Classes you are registered for will appear in the Canvas course management system on the first day of class unless published earlier by your instructor. Questions? Contact your instructor at mthaning@peralta.edu. All instructions and communications for this class will be sent to Peralta student email accounts. To access your student email account, go to www.peralta.edu and click on "For Students" on the left side. Then select "Student Email".</p>				

COMPUTER INFORMATION SYSTEMS CIS

** 1	INTRODUCTION TO COMPUTER INFORMATION SYSTEMS				4 UNITS
	General nature of computer hardware, software and systems				
41146	Lab		Bridges	ONLINE	Laney
	<p>This class is a fully online course with no required on-campus or Zoom meetings. All instruction will be provided via the internet through the college learning management system Canvas. Under the days and times column, the schedule for this course reads "to be announced (TBA)" but there will NOT be any meetings announced. Classes you are registered for will appear in Canvas on the first</p>				

CODE	SEC L/L HOURS	DAYS	INSTRUCTOR	ROOM	COLLEGE
	<p>day of class unless published earlier by your instructor. Questions? Contact your instructor at kbridges@peralta.edu. All instructions and communications for this class will be sent to Peralta student email accounts. To access your student email account, go to www.peralta.edu and click on "For Students" on the left side. Then select "Student Email".</p>				
	Lec		Bridges	ONLINE	Laney
	<p>This lecture section for this course is fully online with no required on-campus or Zoom meetings. All instruction will be provided via the internet through the college learning management system Canvas. Under the days and times column, the schedule for this course reads "to be announced (TBA)" but there will NOT be any meetings announced. Classes you are registered for will appear in Canvas on the first day of class unless published earlier by your instructor. Questions? Contact your instructor at kbridges@peralta.edu. All instructions and communications for this class will be sent to Peralta student email accounts. To access your student email account, go to www.peralta.edu and click on "For Students" on the left side. Then select "Student Email".</p>				
41508	Lab		Flores	ONLINE	Laney
	<p>This course is 100% online and has required live online meetings at the times listed in the schedule. Directions on how to access the meetings will be included in your Canvas page and on the syllabus. Classes you are registered for will appear in Canvas on the first day of class unless published earlier by your instructor. Questions? Contact your instructor at jflores@peralta.edu. All instructions and communications for this class will be sent to Peralta student email accounts. To access your student email account, go to www.peralta.edu and click on "For Students" on the left side. Then select "Student Email".</p>				
41508	Lab 3:15-4:30 PM	T	Flores	ONLINE	Laney
	<p>This course is 100% online and has required live online meetings at the times listed in the schedule. Directions on how to access the meetings will be included in your Canvas page and on the syllabus. Classes you are registered for will appear in Canvas on the first day of class unless published earlier by your instructor. Questions? Contact your instructor at jflores@peralta.edu. All instructions and communications for this class will be sent to Peralta student email accounts. To access your student email account, go to www.peralta.edu and click on "For Students" on the left side. Then select "Student Email".</p>				
	Lec		Flores	ONLINE	Laney
	<p>This course is 100% online and has required live online meetings at the times listed in the schedule. Directions on how to access the meetings will be included in your Canvas page and on the syllabus. Classes you are registered for will appear in Canvas on the first day of class unless published earlier by your instructor. Questions? Contact your instructor at jflores@peralta.edu. All instructions and communications for this class will be sent to Peralta student email accounts. To access your student email account, go to www.peralta.edu and click on "For Students" on the left side. Then select "Student Email".</p>				
	Lec 1:30-2:45 PM	T	Flores	ONLINE	Laney
	<p>This course is 100% online and has required live online meetings at the times listed in the schedule. Directions on how to access the meetings will be included in your Canvas page and on the syllabus. Classes you are registered for will appear in Canvas on the first day of class unless published earlier by your instructor. Questions? Contact your instructor at jflores@peralta.edu. All instructions and communications for this class will be sent to Peralta student email accounts. To access your student email account, go to www.peralta.edu and click on "For Students" on the left side. Then select "Student Email".</p>				
43319	Lab		Williams	-MCCLYMON	Laney
	<p>DUAL ENROLLMENT - MCCLYMONDS This class meets at the times and locations listed. Instructor Contact: jwilliams@peralta.edu</p>				
43319	Lab 11:20-12:15 PM	W	Williams		Laney
	<p>DUAL ENROLLMENT - MCCLYMONDS This class meets at the times and locations listed. Instructor Contact: jwilliams@peralta.edu</p>				
43319	Lab 12:20-1:55 PM	M Th	Williams	-MCCLYMON	Laney
	<p>DUAL ENROLLMENT - MCCLYMONDS This class meets at the times and locations listed. Instructor Contact: jwilliams@peralta.edu</p>				
	Lec		Williams		Laney
	<p>DUAL ENROLLMENT - MCCLYMONDS This class meets at the times and locations listed. Instructor Contact: jwilliams@peralta.edu</p>				
	Lec T		Williams	ONLINE	Laney
	<p>DUAL ENROLLMENT - MCCLYMONDS This class meets at the times and locations listed. Instructor Contact: jwilliams@peralta.edu</p>				
43339	Lab		Williams	ONLINE	Laney
	<p>DUAL ENROLLMENT ENVISION ACADEMY HIGH SCHOOL contact: jwilliams@peralta.edu HYBRID Course Lecture in person as listed. Lab will be ONLINE</p>				

CODE	SEC L/L HOURS	DAYS	INSTRUCTOR	ROOM	COLLEGE
43339	Lab		Williams	ONLINE	Laney
	<i>DUAL ENROLLMENT ENVISION ACADEMY HIGH SCHOOL contact: jwilliams@peralta.edu HYBRID Course Lecture in person as listed. Lab will be ONLINE</i>				
	Lec 8:30-9:25 AM	MW	Williams	-ENVISION	Laney
	<i>DUAL ENROLLMENT ENVISION ACADEMY HIGH SCHOOL contact: jwilliams@peralta.edu HYBRID Course Lecture in person as listed. Lab will be ONLINE</i>				
	Lec 2:10-3:05 PM	TTh	Williams	-ENVISION	Laney
	<i>DUAL ENROLLMENT ENVISION ACADEMY HIGH SCHOOL contact: jwilliams@peralta.edu HYBRID Course Lecture in person as listed. Lab will be ONLINE</i>				
** 5	INTRODUCTION TO COMPUTER SCIENCE			5 UNITS	
	Introduction to computer science				
41061	Lab		Flores	ONLINE	Laney
	<i>Note: This class is partially on campus at the times and in the location listed and partially online. All Laney buildings begin with L in the schedule. The online portion of the class will not have set meeting times. Classes you are registered for will appear in Canvas on the first day of class unless published earlier by your instructor. Questions? Contact your instructor at jflores@peralta.edu. All instructions and communications for this class will be sent to Peralta student email accounts. To access your student email account, go to www.peralta.edu and click on "For Students" on the left side. Then select "Student Email".</i>				
41061	Lab 1:30-4:45 PM	W	Flores	G271	Laney
	<i>Note: This class is partially on campus at the times and in the location listed and partially online. All Laney buildings begin with L in the schedule. The online portion of the class will not have set meeting times. Classes you are registered for will appear in Canvas on the first day of class unless published earlier by your instructor. Questions? Contact your instructor at jflores@peralta.edu. All instructions and communications for this class will be sent to Peralta student email accounts. To access your student email account, go to www.peralta.edu and click on "For Students" on the left side. Then select "Student Email".</i>				
	Lec		Flores	ONLINE	Laney
	<i>Note: This class is partially on campus at the times and in the location listed and partially online. All Laney buildings begin with L in the schedule. The online portion of the class will not have set meeting times. Classes you are registered for will appear in Canvas on the first day of class unless published earlier by your instructor. Questions? Contact your instructor at jflores@peralta.edu. All instructions and communications for this class will be sent to Peralta student email accounts. To access your student email account, go to www.peralta.edu and click on "For Students" on the left side. Then select "Student Email".</i>				
	Lec 1:30-4:45 PM	M	Flores	G271	Laney
	<i>Note: This class is partially on campus at the times and in the location listed and partially online. All Laney buildings begin with L in the schedule. The online portion of the class will not have set meeting times. Classes you are registered for will appear in Canvas on the first day of class unless published earlier by your instructor. Questions? Contact your instructor at jflores@peralta.edu. All instructions and communications for this class will be sent to Peralta student email accounts. To access your student email account, go to www.peralta.edu and click on "For Students" on the left side. Then select "Student Email".</i>				
41063	Lab 11:00-12:15 PM	MW	Flores	ONLINE	Laney
	<i>This course is 100% online and has required live online meetings at the times listed in the schedule. Directions on how to access the meetings will be included in your Canvas page and on the syllabus. Classes you are registered for will appear in Canvas on the first day of class unless published earlier by your instructor. Questions? Contact your instructor at jflores@peralta.edu. All instructions and communications for this class will be sent to Peralta student email accounts. To access your student email account, go to www.peralta.edu and click on "For Students" on the left side. Then select "Student Email".</i>				
	Lec 9:00-10:50 AM	MW	Flores	ONLINE	Laney
	<i>This course is 100% online and has required live online meetings at the times listed in the schedule. Directions on how to access the meetings will be included in your Canvas page and on the syllabus. Classes you are registered for will appear in Canvas on the first day of class unless published earlier by your instructor. Questions? Contact your instructor at jflores@peralta.edu. All instructions and communications for this class will be sent to Peralta student email accounts. To access your student email account, go to www.peralta.edu and click on "For Students" on the left side. Then select "Student Email".</i>				
** 6	INTRODUCTION TO COMPUTER PROGRAMMING			5 UNITS	
	Introduction to computer programming				

CODE	SEC L/L HOURS	DAYS	INSTRUCTOR	ROOM	COLLEGE
41191	Lab 10:30-11:45 AM	TTh	Nguyen	ONLINE	Laney
	<i>This course is 100% online and has required live online meetings at the times listed in the schedule. Directions on how to access the meetings will be included in your Canvas page and on the syllabus. Classes you are registered for will appear in Canvas on the first day of class unless published earlier by your instructor. Questions? Contact your instructor at tnguyen@peralta.edu. All instructions and communications for this class will be sent to Peralta student email accounts. To access your student email account, go to www.peralta.edu and click on "For Students" on the left side. Then select "Student Email".</i>				
	Lec 8:30-10:20 AM	TTh	Nguyen	ONLINE	Laney
	<i>This course is 100% online and has required live online meetings at the times listed in the schedule. Directions on how to access the meetings will be included in your Canvas page and on the syllabus. Classes you are registered for will appear in Canvas on the first day of class unless published earlier by your instructor. Questions? Contact your instructor at tnguyen@peralta.edu. All instructions and communications for this class will be sent to Peralta student email accounts. To access your student email account, go to www.peralta.edu and click on "For Students" on the left side. Then select "Student Email".</i>				
41477	Lab		Williams	G272	Laney
	<i>DUAL ENROLLMENT jwilliams@peralta.edu Closed Course for High School Concurrent Enrollment</i>				
41477	Lab 1:00-4:45 PM	W	Williams	ONLINE	Laney
	<i>DUAL ENROLLMENT jwilliams@peralta.edu Closed Course for High School Concurrent Enrollment</i>				
	Lec		Williams	ONLINE	Laney
	<i>DUAL ENROLLMENT jwilliams@peralta.edu Hack the Hood Program Enrollment</i>				
	Lec 2:00-4:45 PM	M	Williams		Laney
	<i>DUAL ENROLLMENT jwilliams@peralta.edu Hack the Hood Program Enrollment</i>				
** 20	MICROCOMPUTER ASSEMBLY LANGUAGE			4 UNITS	
	Introduction to assembly language				
	PRE-REQUISITE: CIS 6, 25, OR 36A				
41527	Lab		Windross	ONLINE	Laney
	<i>Note: This class is partially on campus at the times and in the location listed and partially online. All Laney buildings begin with L in the schedule. The online portion of the class will not have set meeting times. Classes you are registered for will appear in Canvas on the first day of class unless published earlier by your instructor. Questions? Contact your instructor at gwindross@peralta.edu. All instructions and communications for this class will be sent to Peralta student email accounts. To access your student email account, go to www.peralta.edu and click on "For Students" on the left side. Then select "Student Email".</i>				
41527	Lab 6:00-8:45 PM	Th	Windross	G272	Laney
	<i>Note: This class is partially on campus at the times and in the location listed and partially online. All Laney buildings begin with L in the schedule. The online portion of the class will not have set meeting times. Classes you are registered for will appear in Canvas on the first day of class unless published earlier by your instructor. Questions? Contact your instructor at gwindross@peralta.edu. All instructions and communications for this class will be sent to Peralta student email accounts. To access your student email account, go to www.peralta.edu and click on "For Students" on the left side. Then select "Student Email".</i>				
	Lec		Windross	ONLINE	Laney
	<i>Note: This class is partially on campus at the times and in the location listed and partially online at the times listed. All Laney buildings begin with L in the schedule. Classes you are registered for will appear in Canvas on the first day of class unless published earlier by your instructor. Questions? Contact your instructor at gwindross@peralta.edu. All instructions and communications for this class will be sent to Peralta student email accounts. To access your student email account, go to www.peralta.edu and click on "For Students" on the left side. Then select "Student Email".</i>				
	Lec 6:00-8:45 PM	T	Windross	ONLINE	Laney
	<i>Note: This class is partially on campus at the times and in the location listed and partially online at the times listed. All Laney buildings begin with L in the schedule. Classes you are registered for will appear in Canvas on the first day of class unless published earlier by your instructor. Questions? Contact your instructor at gwindross@peralta.edu. All instructions and communications for this class will be sent to Peralta student email accounts. To access your student email account, go to www.peralta.edu and click on "For Students" on the left side. Then select "Student Email".</i>				

CODE	SEC L/L HOURS	DAYS	INSTRUCTOR	ROOM	COLLEGE
------	---------------	------	------------	------	---------

**** 25 OBJECT ORIENTED PROGRAMMING 4 UNITS USING C++**

Object-oriented methods of software development using C++

41065	Lab 8:00-9:15 PM	T Th	Nguyen	ONLINE	Laney
-------	------------------	------	--------	--------	-------

This course is 100% online and has required live online meetings at the times listed in the schedule. Directions on how to access the meetings will be included in your Canvas page and on the syllabus. Classes you are registered for will appear in Canvas on the first day of class unless published earlier by your instructor. Questions? Contact your instructor at tnguyen@peralta.edu. All instructions and communications for this class will be sent to Peralta student email accounts. To access your student email account, go to www.peralta.edu and click on "For Students" on the left side. Then select "Student Email".

Lec 6:30-7:45 PM	T Th	Nguyen	ONLINE	Laney
------------------	------	--------	--------	-------

This course is 100% online and has required live online meetings at the times listed in the schedule. Directions on how to access the meetings will be included in your Canvas page and on the syllabus. Classes you are registered for will appear in Canvas on the first day of class unless published earlier by your instructor. Questions? Contact your instructor at tnguyen@peralta.edu. All instructions and communications for this class will be sent to Peralta student email accounts. To access your student email account, go to www.peralta.edu and click on "For Students" on the left side. Then select "Student Email".

41439	Lab 6:00-8:50 PM	T	Brooks	G274	Laney
-------	------------------	---	--------	------	-------

Class will be a HYBRID; Lecture hours will be fully ONLINE with no set zoom meetings. Student will complete those hours on their own schedule. Lab hours will be on campus at the time and day listed in the schedule. Classes you are registered for will appear in Canvas on the first day of class unless published earlier by your instructor. Questions? Contact your instructor at lbrooks@peralta.edu. All instructions and communications for this class will be sent to Peralta student email accounts. To access your student email account, go to www.peralta.edu and click on "For Students" on the left side. Then select "Student Email".

Lec	Brooks	ONLINE	Laney
-----	--------	--------	-------

Class will be a HYBRID; Lecture hours will be fully ONLINE with no set zoom meetings. Student will complete those hours on their own schedule. Lab hours will be on campus at the time and day listed in the schedule. Classes you are registered for will appear in Canvas on the first day of class unless published earlier by your instructor. Questions? Contact your instructor at lbrooks@peralta.edu. All instructions and communications for this class will be sent to Peralta student email accounts. To access your student email account, go to www.peralta.edu and click on "For Students" on the left side. Then select "Student Email".

**** 27 DATA STRUCTURES AND ALGORITHMS 4 UNITS**

Use of abstract forms of data in programming

PREREQUISITE: CIS 26

41479	Lab 1:30-4:45 PM	T Th	Nguyen	ONLINE	Laney
-------	------------------	------	--------	--------	-------

This course is 100% online and has required live online meetings at the times listed in the schedule. Directions on how to access the meetings will be included in your Canvas page and on the syllabus. Classes you are registered for will appear in Canvas on the first day of class unless published earlier by your instructor. Questions? Contact your instructor at tnguyen@peralta.edu. All instructions and communications for this class will be sent to Peralta student email accounts. To access your student email account, go to www.peralta.edu and click on "For Students" on the left side. Then select "Student Email".

Lec 1:30-4:45 PM	T Th	Nguyen	ONLINE	Laney
------------------	------	--------	--------	-------

This course is 100% online and has required live online meetings at the times listed in the schedule. Directions on how to access the meetings will be included in your Canvas page and on the syllabus. Classes you are registered for will appear in Canvas on the first day of class unless published earlier by your instructor. Questions? Contact your instructor at tnguyen@peralta.edu. All instructions and communications for this class will be sent to Peralta student email accounts. To access your student email account, go to www.peralta.edu and click on "For Students" on the left side. Then select "Student Email".

**** 36A JAVA PROGRAMMING LANGUAGE I 4 UNITS**

Introduction to object-oriented program design

41481	Lab	Ortak	ONLINE	Laney
-------	-----	-------	--------	-------

This class is a fully online course with no required on-campus or Zoom meetings. All instruction will be provided via the internet through the college learning management system Canvas. Under the days and times column, the schedule for this course reads "to be announced (TBA)" but there will NOT be any meetings announced. Classes you are registered for will appear in Canvas on the

CODE	SEC L/L HOURS	DAYS	INSTRUCTOR	ROOM	COLLEGE
------	---------------	------	------------	------	---------

first day of class unless published earlier by your instructor. Questions? Contact your instructor at iortak@peralta.edu. All instructions and communications for this class will be sent to Peralta student email accounts. To access your student email account, go to www.peralta.edu and click on "For Students" on the left side. Then select "Student Email".

Lec	Ortak	ONLINE	Laney
-----	-------	--------	-------

This class is a fully online course with no required on-campus or Zoom meetings. All instruction will be provided via the internet through the college learning management system Canvas. Under the days and times column, the schedule for this course reads "to be announced (TBA)" but there will NOT be any meetings announced. Classes you are registered for will appear in Canvas on the first day of class unless published earlier by your instructor. Questions? Contact your instructor at iortak@peralta.edu. All instructions and communications for this class will be sent to Peralta student email accounts. To access your student email account, go to www.peralta.edu and click on "For Students" on the left side. Then select "Student Email".

41525	Lab	Ortak	ONLINE	Laney
-------	-----	-------	--------	-------

Note: This class is partially on campus at the times and in the location listed and partially online. All Laney buildings begin with L in the schedule. The online portion of the class will not have set meeting times. Classes you are registered for will appear in Canvas on the first day of class unless published earlier by your instructor. Questions? Contact your instructor at iortak@peralta.edu. All instructions and communications for this class will be sent to Peralta student email accounts. To access your student email account, go to www.peralta.edu and click on "For Students" on the left side. Then select "Student Email".

41525	Lab 6:00-8:45 PM	T	Ortak	G272	Laney
-------	------------------	---	-------	------	-------

Note: This class is partially on campus at the times and in the location listed and partially online. All Laney buildings begin with L in the schedule. The online portion of the class will not have set meeting times. Classes you are registered for will appear in Canvas on the first day of class unless published earlier by your instructor. Questions? Contact your instructor at iortak@peralta.edu. All instructions and communications for this class will be sent to Peralta student email accounts. To access your student email account, go to www.peralta.edu and click on "For Students" on the left side. Then select "Student Email".

Lec	Ortak	ONLINE	Laney
-----	-------	--------	-------

Note: This class is partially on campus at the times and in the location listed and partially online. All Laney buildings begin with L in the schedule. The online portion of the class will not have set meeting times. Classes you are registered for will appear in Canvas on the first day of class unless published earlier by your instructor. Questions? Contact your instructor at iortak@peralta.edu. All instructions and communications for this class will be sent to Peralta student email accounts. To access your student email account, go to www.peralta.edu and click on "For Students" on the left side. Then select "Student Email".

Lec	Ortak	ONLINE	Laney
-----	-------	--------	-------

Note: This class is partially on campus at the times and in the location listed and partially online. All Laney buildings begin with L in the schedule. The online portion of the class will not have set meeting times. Classes you are registered for will appear in Canvas on the first day of class unless published earlier by your instructor. Questions? Contact your instructor at iortak@peralta.edu. All instructions and communications for this class will be sent to Peralta student email accounts. To access your student email account, go to www.peralta.edu and click on "For Students" on the left side. Then select "Student Email".

**** 61 STRUCTURE AND INTERPRETATION OF COMPUTER PROGRAMS 5 UNITS**

Problem-solving approach to computer programming

41483	Lab 1:00-5:15 PM	F	Umelloh	G274	Laney
-------	------------------	---	---------	------	-------

Note: This class is partially on campus at the times and in the location listed and partially online. All Laney buildings begin with L in the schedule. The online portion of the class will not have set meeting times. Classes you are registered for will appear in Canvas on the first day of class unless published earlier by your instructor. Questions? Contact your instructor at numelloh@peralta.edu. All instructions and communications for this class will be sent to Peralta student email accounts. To access your student email account, go to www.peralta.edu and click on "For Students" on the left side. Then select "Student Email".

Lec	Umelloh	ONLINE	Laney
-----	---------	--------	-------

Note: This class is partially on campus at the times and in the location listed and partially online. All Laney buildings begin with L in the schedule. The online portion of the class will not have set meeting times. Classes you are registered for will appear in Canvas on the first day of class unless published earlier by your instructor. Questions? Contact your instructor at iortak@peralta.edu. All instructions and communications for this class will be sent to Peralta student email accounts. To access your student email account, go to www.peralta.edu

CODE	SEC L/L HOURS	DAYS	INSTRUCTOR	ROOM	COLLEGE
	<i>and click on "For Students" on the left side. Then select "Student Email".</i>				
42097	Lab		Ortak	ONLINE	Laney
	<i>This class is a fully online course with no required on-campus or Zoom meetings. All instruction will be provided via the internet through the college learning management system Canvas. Under the days and times column, the schedule for this course reads "to be announced (TBA)" but there will NOT be any meetings announced. Classes you are registered for will appear in Canvas on the first day of class unless published earlier by your instructor. Questions? Contact your instructor at iortak@peralta.edu. All instructions and communications for this class will be sent to Peralta student email accounts. To access your student email account, go to www.peralta.edu and click on "For Students" on the left side. Then select "Student Email".</i>				
	Lec		Ortak	ONLINE	Laney
	<i>This class is a fully online course with no required on-campus or Zoom meetings. All instruction will be provided via the internet through the college learning management system Canvas. Under the days and times column, the schedule for this course reads "to be announced (TBA)" but there will NOT be any meetings announced. Classes you are registered for will appear in Canvas on the first day of class unless published earlier by your instructor. Questions? Contact your instructor at iortak@peralta.edu. All instructions and communications for this class will be sent to Peralta student email accounts. To access your student email account, go to www.peralta.edu and click on "For Students" on the left side. Then select "Student Email".</i>				
205	COMPUTER LITERACY				1 UNIT
	Introduction to computers and information technology for people with no background in nor knowledge of computers				
43332	Lab 11:30-12:15 PM	F	Umelloh	G274	Laney
	<i>Note: This class will be on the Laney campus at the times and in the location listed. All Laney buildings begin with L in the schedule. Classes you are registered for will appear in the Canvas course management system on the first day of class unless published earlier by your instructor. Questions? Contact your instructor at numelloh@peralta.edu. All instructions and communications for this class will be sent to Peralta student email accounts. To access your student email account, go to www.peralta.edu and click on "For Students" on the left side. Then select "Student Email".</i>				
	Lec 10:30-11:20 AM		Umelloh	G273	Laney
	<i>Note: This class will be on the Laney campus at the times and in the location listed. All Laney buildings begin with L in the schedule. Classes you are registered for will appear in the Canvas course management system on the first day of class unless published earlier by your instructor. Questions? Contact your instructor at numelloh@peralta.edu. All instructions and communications for this class will be sent to Peralta student email accounts. To access your student email account, go to www.peralta.edu and click on "For Students" on the left side. Then select "Student Email".</i>				
* 462A	OCCUPATIONAL WORK EXPERIENCE IN COMPUTER INFORMATION SYSTEMS				1 - 4 UNIT
	Supervised employment providing opportunities in Computer Information Systems or a related field				
41415	Lab		Williams	ONLINE	Laney
	<i>Note: All instructions and communications for this class will be sent through Canvas or Peralta student email accounts. To access your student email account, go to www.peralta.edu and click on "For Students" on the left side. Then select "Student Email". Instructor Contact: jwilliams@peralta.edu.</i>				
* 462B	OCCUPATIONAL WORK EXPERIENCE IN COMPUTER PROGRAMMING				1 - 4 UNIT
	Supervised employment providing opportunities in computer programming or a related field				
41416	Lab		Williams	ONLINE	Laney
	<i>Note: All instructions and communications for this class will be sent through Canvas or Peralta student email accounts. To access your student email account, go to www.peralta.edu and click on "For Students" on the left side. Then select "Student Email". Instructor Contact: jwilliams@peralta.edu</i>				

CODE	SEC L/L HOURS	DAYS	INSTRUCTOR	ROOM	COLLEGE
* 462C	OCCUPATIONAL WORK EXPERIENCE IN MANAGEMENT INFORMATION SYSTEMS PROGRAMMING				1 - 4 UNIT
	Supervised employment providing opportunities in Management Information Systems Programming Management or a related field				
41475	Lab		Williams	ONLINE	Laney
	<i>Note: All instructions and communications for this class will be sent through Canvas or Peralta student email accounts. To access your student email account, go to www.peralta.edu and click on "For Students" on the left side. Then select "Student Email". Instructor Contact: gwindross@peralta.edu</i>				
CONSTRUCTION MANAGEMENT CONMT					
* 10	INTRODUCTION TO CONSTRUCTION PRACTICES				3 UNITS
	Introduction of trades and their roles in construction practices				
41070	Lec 7:00-9:50 PM	M	McElvane	G239	Laney
* 11	CONSTRUCTION ESTIMATING I - RESIDENTIAL PROJECTS				3 UNITS
	Estimating residential building projects				
41071	Lec 6:30-9:20 PM	T	Lynch-McMahon		G240
	Laney				
* 18	CONSTRUCTION PROJECT MANAGEMENT I				3 UNITS
	Survey and interpretation of components of the construction process				
43348	Lec 7:00-9:50 PM	Th	Lynch-McMahon		G240
	Laney				
* 22	UNIFORM BUILDING CODES II				3 UNITS
	Continuation of CONMT 12				
43349	Lec 4:00-6:50 PM	Th	Staff	G240	Laney
* 31A	COMPUTER APPLICATIONS IN CONTRACTING-SCHEDULING				3 UNITS
	Selected software for construction scheduling and management				
41166	Lab 7:00-9:50 PM	W	Lynch-McMahon		G240
	Laney				
	Lec 5:00-6:50 PM	W	Lynch-McMahon		G240
	Laney				
* 32	MATERIALS AND METHODS OF CONSTRUCTION				3 UNITS
	Applications and maintenance of construction materials				
42037	Lec 4:00-6:50 PM	T	Lynch-McMahon		ONLINE
	Laney				
COOPERATIVE WORK EXPERIENCE EDUCATION COPED					
* 450	GENERAL WORK EXPERIENCE				1 - 3 UNIT
	Supervised employment				
41395	Lab		Staff	ONLINE	Laney
COSMETOLOGY COSM					
200	SPECIAL PROJECTS LABORATORY				1 - 2 UNIT
	Laboratory experience in all phases of Cosmetology				

CODE	SEC L/L HOURS	DAYS	INSTRUCTOR	ROOM	COLLEGE
42050	Lab 9:00-11:50 AM	S	Staff	B100	Laney
42050	Lab 12:30-2:20 PM	S	Staff	B100	Laney
210	COSMETOLOGY THEORY I				5 UNITS
	Beginning cosmetology theory				
	COREQUISITE(S): COSM 210L OR 210LE AND 211, 212, 213, 214, 215				
41684	Lec		Staff	ONLINE	Laney
41684	Lec 8:00-8:50 AM	MTWThF	Staff	B100	Laney
210L	COSMETOLOGY LABORATORY I				7 UNITS
	Practical training for beginning level skills in all phases of beauty culture				
	COREQUISITES: COSM 210, 211, 212, 213, 214, 215				
41690	Lab 10:00-11:50 AM	MTWThF	Staff	B100	Laney
41690	Lab 1:00-3:15 PM	MTWThF	Staff	B100	Laney
211	MANICURING AND PEDICURING I				1 UNIT
	Beginning manicuring and pedicuring				
	CO: COSM-A				
41688	Lec 9:00-9:50 AM	T	Staff	B100	Laney
212	CHEMICAL SERVICES/HAIRCUTTING I				1 UNIT
	Beginning chemical services and hair cutting				
	CO: COSM-B				
41686	Lec 9:00-9:50 AM	W	Staff	B100	Laney
213	HAIRSTYLING SERVICES/HAIRCUTTING I				1 UNIT
	Beginning hairstyling and haircutting				
41689	Lec 9:00-9:50 AM	F	Staff	B100	Laney
214	HAIRCOLOR SERVICES/HAIRCUTTING I				1 UNIT
	Beginning hair color and hair cutting				
41687	Lec 9:00-9:50 AM	Th	Staff	B100	Laney
215	FACIALS I				1 UNIT
	Beginning facial and skin care				
	COREQUISITE(S): COSM 210, 210L OR 210LE, 211, 212, 213, AND 214				
41685	Lec 9:00-9:50 AM	M	Staff	B100	Laney
220	COSMETOLOGY THEORY II				5 UNITS
	Intermediate cosmetology theory				
41073	Lec		Staff	ONLINE	Laney
41073	Lec 8:00-8:50 AM	MTWThF	Staff	B100	Laney
41929	Lec		Staff	ONLINE	Laney
41929	Lec 5:00-5:50 PM	MTWThF	Staff	B100	Laney
220L	COSMETOLOGY LABORATORY II				7 UNITS
	Practical training for intermediate level skills in all phases of beauty culture				
	PREREQUISITES: COSM 210, 210L OR 210LE, 211, 212, 213, 214, 215 COREQUISITES: COSM 220, 221, 222, 223, 224, 225				
41074	Lab 10:00-11:50 AM	MTWThF	Staff	B100	Laney
41074	Lab 1:00-3:20 PM	MTWThF	Staff	B100	Laney
220LE	COSMETOLOGY LABORATORY II				5 UNITS
	Practical training for intermediate level skills in all phases of beauty culture				
	PREREQUISITES: COSM 210, 210L OR 210LE, 211, 212, 213, 214, 215 COREQUISITES: COSM 220, 221, 222, 223, 224, 225				
41930	Lab 7:00-9:50 PM	MTWThF	Staff	B100	Laney

CODE	SEC L/L HOURS	DAYS	INSTRUCTOR	ROOM	COLLEGE
221	MANICURING AND PEDICURING II				1 UNIT
	Intermediate level manicuring and pedicuring				
	PREREQUISITES: COSM 210, 210L OR 210LE, 211, 212, 213, 214, 215 COREQUISITES: COSM 220, 220L OR 220LE, 222, 223, 224, 225				
41075	Lec 9:00-9:50 AM	F	Staff	B100	Laney
41931	Lec 6:00-6:50 PM	M	Staff	B100	Laney
222	CHEMICAL SERVICES/HAIRCUTTING II				1 UNIT
	Intermediate level chemical services and haircutting				
	PREREQUISITES: COSM 210, 210L OR 210LE, 211, 212, 213, 214, 215 COREQUISITES: COSM 220, 220L OR 220LE, 221, 223, 224, 225				
41076	Lec 9:00-9:50 AM	W	Staff	B100	Laney
41932	Lec 6:00-6:50 PM	F	Staff	B100	Laney
223	HAIRSTYLING SERVICES/HAIRCUTTING II				1 UNIT
	Intermediate level hairstyling and haircutting				
41077	Lec 9:00-9:50 AM	Th	Staff	B100	Laney
41933	Lec 6:00-6:50 PM	W	Staff	B100	Laney
224	HAIRCOLOR SERVICES/HAIRCUTTING II				1 UNIT
	Intermediate level haircolor and haircutting				
	PREREQUISITES: COSM 210, 210L OR 210LE, 211, 212, 213, 214, 215 COREQUISITES: COSM 220, 220L OR 220LE, 221, 222, 223, 224, 225				
41078	Lec 9:00-9:50 AM	T	Staff	B100	Laney
41934	Lec 6:00-6:50 PM	Th	Staff	B100	Laney
225	FACIALS II				1 UNIT
	Intermediate level facial and skin care				
	PREREQUISITES: COSM 210, 210L OR 210LE, 211, 212, 213, 214, 215 COREQUISITES: COSM 220, 220L OR 220LE, 221, 222, 223, 224				
41079	Lec 9:00-9:50 AM	M	Staff	B100	Laney
41935	Lec 6:00-6:50 PM	T	Staff	B100	Laney
230	COSMETOLOGY THEORY III				5 UNITS
	Continuation of COSM 220				
	PREREQUISITES: COSM 220, 220L OR 220LE, 221, 222, 223, 224, 225 COREQUISITES: COSM 230L OR 230LE, 231, 232, 233, 234, 235				
41936	Lec		Staff	ONLINE	Laney
41936	Lec 8:00-8:50 AM	MTWThF	Staff	B100	Laney
41943	Lec		Staff	ONLINE	Laney
41943	Lec 5:00-5:50 PM	MTWThF	Staff	B100	Laney
230L	COSMETOLOGY LABORATORY III				7 UNITS
	Continuation of COSM 220L				
	PREREQUISITES: COSM 220, 220L OR 220LE, 221, 222, 223, 224, 225 COREQUISITES: COSM 230, 231, 232, 233, 234, 235				
41937	Lab 10:00-11:50 AM	MTWThF	Staff	B100	Laney
41937	Lab 1:00-3:15 PM	MTWThF	Staff	B100	Laney
230LE	COSMETOLOGY LABORATORY III				5 UNITS
	Continuation of COSM 220LE				
	PREREQUISITES: COSM 220, 220L OR 220LE, 221, 222, 223, 224, 225 COREQUISITES: COSM 230, 231, 232, 233, 234, 235				
41944	Lab 7:00-9:50 PM	MTWThF	Staff	B100	Laney
231	MANICURING AND PEDICURING III				1 UNIT
	Continuation of COSM 221				
	PREREQUISITES: COSM 220, 220L OR 220LE, 221, 222, 223, 224, 225 COREQUISITES: COSM 230, 230L OR 230LE, 232, 233, 234, 235				
41938	Lec 9:00-9:50 AM	M	Staff	B100	Laney
41945	Lec 6:00-6:50 PM	F	Staff	B100	Laney

CODE	SEC L/L HOURS	DAYS	INSTRUCTOR	ROOM	COLLEGE
232	CHEMICAL SERVICES/HAIRCUTTING III				1 UNIT
	Continuation of COSM 222 PREREQUISITES: COSM 220, 220L OR 220LE, 221, 222, 223, 224, 225COREQUISITES: COSM 230, 230L OR 230LE, 231, 232, 233, 235				
41939	Lec 9:00-9:50 AM	Th	Staff	B100	Laney
41946	Lec 6:00-6:50 PM	W	Staff	B100	Laney
233	HAIRSTYLING SERVICES/HAIRCUTTING III				1 UNIT
	Continuation of COSM 223 PREREQUISITES: COSM 220, 220L OR 220LE, 221, 222, 223, 224, 225COREQUISITES: COSM 230, 230L OR 230LE, 231, 232, 233, 235				
41940	Lec 9:00-9:50 AM	F	Staff	B100	Laney
41947	Lec 6:00-6:50 PM	Th	Staff	B100	Laney
234	HAIRCOLOR SERVICES/HAIRCUTTING III				1 UNIT
	Advanced level haircolor and haircutting PREREQUISITES: COSM 220, 220L OR 220LE, 221, 222, 223, 224, 225COREQUISITES: COSM 230, 230L OR 230LE, 231, 232, 233, 234				
41941	Lec 9:00-9:50 AM	T	Staff	B100	Laney
41948	Lec 6:00-6:50 PM	T	Staff	B100	Laney
235	FACIALS III				1 UNIT
	Advanced level facial and skin care PREREQUISITES: COSM 220, 220L OR 220LE, 221, 222, 223, 224, 225COREQUISITES: COSM 230, 230L OR 230LE, 231, 232, 233, 234				
41942	Lec 9:00-9:50 AM	W	Staff	B100	Laney
41949	Lec 6:00-6:50 PM	M	Staff	B100	Laney

COUNSELING

CODE	SEC L/L HOURS	DAYS	INSTRUCTOR	ROOM	COLLEGE
** 24	COLLEGE SUCCESS				3 UNITS
	Identification and development of resources that facilitate college success				
41288	Lec		Staff	ONLINE	Laney
41384	Lec		Staff	ONLINE	Laney
41519	Lec 1:00-2:15 PM	TTh	Staff		Laney
	PUENTE				
42022	Lec		Staff		Laney
	UMOJA/UBAKA				
42022	Lec 1:30-2:45 PM	W	Staff		Laney
	UMOJA/UBAKA				
* 30	PERSONAL GROWTH AND DEVELOPMENT				3 UNITS
	Examination of the psycho-social dynamics of personal growth				
41485	Lec		Staff	ONLINE	Laney
41485	Lec 6:00-7:15 PM	M	Staff	ONLINE	Laney
41956	Lec		Staff	ONLINE	Laney
41956	Lec 10:00-11:15 AM	F	Staff	B256	Laney
** 57	CAREER AND LIFE PLANNING				3 UNITS
	In-depth career and life planning				
41532	Lec		Staff	ONLINE	Laney
41532	Lec 10:30-11:45 AM	M	Staff	ONLINE	Laney
42114	Lec		Staff	ONLINE	Laney
42114	Lec 12:00-1:15 PM	F	Staff	B256	Laney

COUN

CODE	SEC L/L HOURS	DAYS	INSTRUCTOR	ROOM	COLLEGE
CULINARY ARTS					CULIN
** 88	INTRODUCTION TO FOOD AND CULTURE				3 UNITS
	Exploration of the relationship between food and culture in society				
41427	Lec 1:00-3:50 PM	M	Staff	ONLINE	Laney
203	INTRODUCTION TO BAKING FOUNDATIONS				4 UNITS
	Introduction to baking theory and practice				
41149	Lab 8:30-11:20 AM	MT	Staff	E118	Laney
	Lec		Staff	ONLINE	Laney
42055	Lab 9:00-11:50 AM	F	Staff	E118	Laney
42055	Lab 1:00-3:50 PM	F	Staff	E118	Laney
	Lec		Staff	ONLINE	Laney
204	BAKING FUNDAMENTALS				4 UNITS
	Introduction to baking theory and practice COREQUISITE: CULIN 203, 215, 216, & 219				
41537	Lab 8:30-11:20 AM	WTh	Staff	E118	Laney
	Lec		Staff	ONLINE	Laney
205	ARTISAN BREADS				5 UNITS
	Introduction to artisan bread making PREREQUISITE: CULIN 203, 204, 215COREQUISITE: CULIN 206				
41539	Lab 12:30-4:45 PM	MT	Staff	E118	Laney
	Lec		Staff	ONLINE	Laney
206	CAKE DECORATING				4 UNITS
	Advanced cake decorating techniques PREREQUISITE: CULINE 203, 204, 215, COREQUISITE: CULIN 205				
41541	Lab 12:30-3:20 PM	WTh	Staff	E118	Laney
	Lec		Staff	ONLINE	Laney
207	INTERNATIONAL PATISSERIE				5 UNITS
	Application of advanced baking and pastry methods PREREQUISITE: 205 & 206COREQUISITE: CULIN 208				
41543	Lab 8:00-10:50 AM	MTW	Staff	E116	Laney
	Lec		Staff	ONLINE	Laney
208	CONFISERIE (CANDY AND CHOCOLATE MAKING)				5 UNITS
	Introduction to the principles involved in candy and chocolate making PREREQUISITE: CULIN 205 & 206COREQUISITE: CULIN 207				
41545	Lab 12:30-3:20 PM	MTW	Staff	E116	Laney
	Lec		Staff	ONLINE	Laney
212	INTRODUCTION TO CULINARY ARTS				4 UNITS
	Introduction to culinary principles				
41916	Lab 9:30-12:20 PM	MT	Staff	E102	Laney
	Lec 8:30-9:20 AM	MT	Staff	E105	Laney
41918	Lab 9:30-12:20 PM	WTh	Staff	E102	Laney
	Lec 8:30-9:20 AM	WTh	Staff	E105	Laney
215	CULINARY MATH FUNDAMENTALS				1 UNIT
	Culinary math fundamentals				
41082	Lec 2:30-3:20 PM	Th	Staff	ONLINE	Laney

CODE	SEC L/L HOURS	DAYS	INSTRUCTOR	ROOM	COLLEGE
42061	Lec 1:30-2:20 PM	Th	Staff	ONLINE	Laney
217	FORMULAS AND FOOD COSTS				1 UNIT
	Theory and application of mathematics used in the hospitality industry				
41083	Lec 3:30-4:20 PM	Th	Staff	ONLINE	Laney
42124	Lec 4:30-5:20 PM	Th	Staff	ONLINE	Laney
218	INGREDIENTS AND EQUIPMENT				1 UNIT
	Introduction to the latest ingredients and equipment used in today's professional kitchens				
41084	Lec 2:30-3:20 PM	M	Staff		Laney
223	STOCKS, SOUPS AND SAUCES				1 UNIT
	Introduction to stocks, soups, and sauces PREREQUISITE: CULIN 212, 214, 215, 216, 217, 218, 219COREQUISITE: CULIN 224, 225, 226, 227				
41085	Lec 2:30-3:20 PM	W	Staff		Laney
224	PRINCIPALS OF HEAT COOKING				1 UNIT
	Introduction to methods that make food sizzle PREREQUISITE: CULIN 212, 214, 215, 216, 217, 218, 219COREQUISITE: CULIN 223, 225, 226, 227				
41845	Lec 3:30-4:20 PM	W	Staff		Laney
227	DYNAMIC HEAT COOKING				4 UNITS
	Food preparation and cooking methods focused on transfer of fire to food PREREQUISITE: CULIN 210, 215, 217, AND 218				
41920	Lab 2:00-4:50 PM	MT	Staff	E102	Laney
	Lec 1:00-1:50 PM	MT	Staff	E105	Laney
* 228	MANAGING FOOD SANITATION				1 UNIT
	Advanced theory and principles of food sanitation				
41400	Lec 10:00-10:50 AM	F	Staff	ONLINE	Laney
232	DINING ROOM SERVICE AND MANAGEMENT				1 UNIT
	Contemporary and classical dining service PREREQUISITE: CULIN 223, 224, 225, 226, 227COREQUISITE: CULIN 31, 33, 53				
41086	Lec 11:00-11:50 AM	T	Staff	ONLINE	Laney
* 235	CULINARY NUTRITION				3 UNITS
	Introduction to the elements of nutrition and health				
41080	Lec 12:30-3:20 PM	T	Staff	ONLINE	Laney
236	CULINARY CAREER DEVELOPMENT				1 UNIT
	Preparation for work and career success in the Culinary Arts				
41081	Lec 11:00-11:50 AM	F	Staff		Laney
* 237	GARDE MANGER AND CONTEMPORARY AMERICAN BISTRO COOKING				7 UNITS
	Introduction to professional fine-dining restaurant food-service				
41925	Lab 1:00-6:50 PM	WTh	Staff	E102	Laney
	Lec		Staff	ONLINE	Laney
* 472B	OCCUPATIONAL WORK EXPERIENCE IN CULINARY ARTS/BAKING				1 - 4 UNIT
	Supervised employment providing opportunities in culinary arts/baking or a related field				

CODE	SEC L/L HOURS	DAYS	INSTRUCTOR	ROOM	COLLEGE
41412	Lab		Staff	ONLINE	Laney
* 472C	OCCUPATIONAL WORK EXPERIENCE IN CULINARY ARTS/COOKING				1 - 4 UNIT
	Supervised employment providing opportunities in culinary arts/cooking or a related field				
41413	Lab		Staff	ONLINE	Laney
DANCE			DANCE		
** 1	HISTORY OF DANCE				3 UNITS
	Survey of Dance History				
41383	Lec		Staff	ONLINE	Laney
** 6	DANCE PRODUCTION, REHEARSAL AND PERFORMANCE				3 UNITS
	Development of elements, specific tasks necessary for production and performance				
41812	Lab		Staff	ONLINE	Laney
	08/21/2023 - 12/16/2023				
	Lec		Staff	ONLINE	Laney
	08/21/2023 - 12/16/2023				
** 8A	DANCE COMPOSITION AND CHOREOGRAPHY				3 UNITS
	Study and development of skills, technique, choreographic devices and elements for dance composition				
41814	Lab		Staff	ONLINE	Laney
	08/21/2023 - 12/16/2023				
	Lec		Staff	ONLINE	Laney
	08/21/2023 - 12/16/2023				
** 64	JAZZ DANCE I				1 UNIT
	Study and development of the skills and techniques of jazz dance				
41704	Lab 12:00-2:50 PM	F	Staff		Laney
** 65	JAZZ DANCE II				2 UNITS
	Study and development of the skills and techniques of jazz dance				
41981	Lab 12:00-2:50 PM	F	Staff		Laney
	Lec 11:00-11:50 AM	F	Staff		Laney
** 66	JAZZ DANCE III				2 UNITS
	Study and development of the skills and techniques of jazz dance				
41983	Lab 12:00-2:50 PM	F	Staff		Laney
	Lec 11:00-11:50 AM	F	Staff		Laney
** 67	JAZZ DANCE IV				2 UNITS
	Study and development of the skills and techniques of jazz dance				
41985	Lab 12:00-2:50 PM	F	Staff		Laney
	Lec 11:00-11:50 AM	F	Staff		Laney
** 68	MODERN DANCE I				1 UNIT
	Study and development of beginning skills and techniques				
41668	Lab 12:00-2:50 PM	F	Staff		Laney
** 69	MODERN DANCE II				2 UNITS
	Study and development of intermediate skills and technique in Modern dance				

CODE	SEC L/L HOURS	DAYS	INSTRUCTOR	ROOM	COLLEGE
41987	Lab 12:00-2:50 PM	F	Staff		Laney
	Lec 11:00-11:50 AM	F	Staff		Laney
** 70	MODERN DANCE III				2 UNITS
	Study and development of advanced/intermediate skills and techniques in Modern dance				
41989	Lab 12:00-2:50 PM	F	Staff		Laney
	Lec 11:00-11:50 AM	F	Staff		Laney
** 71	MODERN DANCE IV				2 UNITS
	Study and development of advanced skills and technique in Modern dance				
41991	Lab 12:00-2:50 PM	F	Staff		Laney
	Lec 11:00-11:50 AM	F	Staff		Laney

ECONOMICS**ECON****** 1 PRINCIPLES OF ECONOMICS (MACRO-ECONOMICS) 3 UNITS**

Introductory economic concepts

PREREQUISITE: MATH 203 OR 211D

41087	Lec		Simon	ONLINE	Laney
	<i>This class is a fully online course with no required on-campus or Zoom meetings. All instruction will be provided via the internet through the college learning management system Canvas. Under the days and times column, the schedule for this course reads "to be announced (TBA)" but there will NOT be any meetings announced. Classes you are registered for will appear in Canvas on the first day of class unless published earlier by your instructor. Questions? Contact your instructor at dsimon@peralta.edu. All instructions and communications for this class will be sent to Peralta student email accounts. To access your student email account, go to www.peralta.edu and click on "For Students" on the left side. Then select "Student Email".</i>				
41490	Lec 6:00-8:50 PM	Th	Simon	ONLINE	Laney

This course is 100% online and has required live online meetings at the times listed in the schedule. Directions on how to access the meetings will be included in your Canvas page and on the syllabus. Classes you are registered for will appear in Canvas on the first day of class unless published earlier by your instructor. Questions? Contact your instructor at dsimon@peralta.edu. All instructions and communications for this class will be sent to Peralta student email accounts. To access your student email account, go to www.peralta.edu and click on "For Students" on the left side. Then select "Student Email".

**** 2 PRINCIPLES OF ECONOMICS (MICRO-ECONOMICS) 3 UNITS**

Principles of micro-economics

PREREQUISITE: MATH 203 OR 211D

41088	Lec		Simon	ONLINE	Laney
	<i>This class is a fully online course with no required on-campus or Zoom meetings. All instruction will be provided via the internet through the college learning management system Canvas. Under the days and times column, the schedule for this course reads "to be announced (TBA)" but there will NOT be any meetings announced. Classes you are registered for will appear in Canvas on the first day of class unless published earlier by your instructor. Questions? Contact your instructor at dsimon@peralta.edu. All instructions and communications for this class will be sent to Peralta student email accounts. To access your student email account, go to www.peralta.edu and click on "For Students" on the left side. Then select "Student Email".</i>				

41611	Lec 6:00-8:50 PM	T	Simon	ONLINE	Laney
	<i>This course is 100% online and has required live online meetings at the times listed in the schedule. Directions on how to access the meetings will be included in your Canvas page and on the syllabus. Classes you are registered for will appear in Canvas on the first day of class unless published earlier by your instructor. Questions? Contact your instructor at dsimon@peralta.edu. All instructions and communications for this class will be sent to Peralta student email accounts. To access your student email account, go to www.peralta.edu and click on "For Students" on the left side. Then select "Student Email".</i>				

43253	Lec		Simon	ONLINE	Laney
	<i>This class is a fully online course with no required on-campus or Zoom meetings.</i>				

CODE	SEC L/L HOURS	DAYS	INSTRUCTOR	ROOM	COLLEGE
	<i>All instruction will be provided via the internet through the college learning management system Canvas. Under the days and times column, the schedule for this course reads "to be announced (TBA)" but there will NOT be any meetings announced. Classes you are registered for will appear in Canvas on the first day of class unless published earlier by your instructor. Questions? Contact your instructor at dsimon@peralta.edu. All instructions and communications for this class will be sent to Peralta student email accounts. To access your student email account, go to www.peralta.edu and click on "For Students" on the left side. Then select "Student Email".</i>				

ELECTRICITY/ELECTRONICS TECHNOLOGY E/ET**203 BASIC ELECTRICITY 3 UNITS**

Introduction to basic concepts of electricity

41151	Lab 7:00-9:50 PM	Th	Staff	A191A	Laney
-------	------------------	----	-------	-------	-------

Class will be a HYBRID; Lecture hours will be ONLINE with set zoom meetings at the time and day listed in the schedule. Lab hours will be on campus at the time and day listed in the schedule. Classes you are registered for will appear in Canvas on the first day of class unless published earlier by your instructor. Questions? Contact your instructor at _____@peralta.edu. All instructions and communications for this class will be sent to Peralta student email accounts. To access your student email account, go to www.peralta.edu and click on "For Students" on the left side. Then select "Student Email".

	Lec 8:00-9:50 PM	T	Staff	ONLINE	Laney
--	------------------	---	-------	--------	-------

41566	Lab 7:00-9:50 PM	W	Obolu	B120	Laney
-------	------------------	---	-------	------	-------

Class will be a HYBRID; Lecture hours will be ONLINE with set zoom meetings at the time and day listed in the schedule. Lab hours will be on campus at the time and day listed in the schedule. Classes you are registered for will appear in Canvas on the first day of class unless published earlier by your instructor. Questions? Contact your instructor at sobolu@peralta.edu. All instructions and communications for this class will be sent to Peralta student email accounts. To access your student email account, go to www.peralta.edu and click on "For Students" on the left side. Then select "Student Email".

	Lec 8:00-9:50 PM	M	Obolu	ONLINE	Laney
--	------------------	---	-------	--------	-------

204 TECHNICAL MATHEMATICS FOR ELECTRICIANS 3 UNITS

Topics in mathematics with specific application to the Electrical/Electronics industry

41157	Lec 5:00-7:50 PM	M	Obolu	ONLINE	Laney
-------	------------------	---	-------	--------	-------

This course is 100% online and has required live online meetings at the times listed in the schedule. Directions on how to access the meetings will be included in your Canvas page and on the syllabus. Classes you are registered for will appear in Canvas on the first day of class unless published earlier by your instructor. Questions? Contact your instructor at sobolu@peralta.edu. All instructions and communications for this class will be sent to Peralta student email accounts. To access your student email account, go to www.peralta.edu and click on "For Students" on the left side. Then select "Student Email".

207A NATIONAL ELECTRICAL CODE FOR ELECTRICIANS I 3 UNITS

Introduction to the first half of the current National Electrical Code

41156	Lec 4:00-6:50 PM	Th	Obolu	ONLINE	Laney
-------	------------------	----	-------	--------	-------

This course is 100% online and has required live online meetings at the times listed in the schedule. Directions on how to access the meetings will be included in your Canvas page and on the syllabus. Classes you are registered for will appear in Canvas on the first day of class unless published earlier by your instructor. Questions? Contact your instructor at sobolu@peralta.edu. All instructions and communications for this class will be sent to Peralta student email accounts. To access your student email account, go to www.peralta.edu and click on "For Students" on the left side. Then select "Student Email".

208 SOLAR PHOTOVOLTAIC SYSTEMS 3 UNITS

Intermediate revision of Photovoltaic Systems

CO: E/ET 203

42074	Lab 4:00-6:50 PM	W	Staff	B120	Laney
-------	------------------	---	-------	------	-------

Class will be a HYBRID; Lecture hours will be ONLINE with set zoom meetings at the time and day listed in the schedule. Lab hours will be on campus at the time and day listed in the schedule. Classes you are registered for will appear

CODE	SEC L/L HOURS	DAYS	INSTRUCTOR	ROOM	COLLEGE
<i>in Canvas on the first day of class unless published earlier by your instructor. Questions? Contact your instructor at _____@peralta.edu. All instructions and communications for this class will be sent to Peralta student email accounts. To access your student email account, go to www.peralta.edu and click on "For Students" on the left side. Then select "Student Email".</i>					
	Lec 2:00-3:50 PM	W	Staff	ONLINE	Laney
217	RESIDENTIAL HOUSE WIRING				3 UNITS
Safely wiring a single-family dwelling as per the National Electrical Code using Laboratory mock-up walls; Lighting and appliance branch circuits, special purpose outlets, service-entrance calculations, and grounding; Project estimating and pricing					
CO: E/ET 203					
41568	Lab 7:00-9:50 PM	F	Staff	-BESTCNT	Laney
<i>Note: This class will be on the Laney campus at the times and in the location listed. All Laney buildings begin with L in the schedule. Classes you are registered for will appear in the Canvas course management system on the first day of class unless published earlier by your instructor. Questions? Contact your instructor at _____@peralta.edu. All instructions and communications for this class will be sent to Peralta student email accounts. To access your student email account, go to www.peralta.edu and click on "For Students" on the left side. Then select "Student Email".</i>					
	Lec 5:00-6:50 PM	F	Staff	B120	Laney
218	COMMERCIAL ELECTRICAL WIRING				3 UNITS
Commercial electrical wiring					
PREREQUISITE: E/ET 203					
43196	Lab 7:00-9:50 PM	W	Staff	-BESTCNT2	Laney
<i>Note: This class will be on the Laney campus at the times and in the location listed. All Laney buildings begin with L in the schedule. Classes you are registered for will appear in the Canvas course management system on the first day of class unless published earlier by your instructor. Questions? Contact your instructor at _____@peralta.edu. All instructions and communications for this class will be sent to Peralta student email accounts. To access your student email account, go to www.peralta.edu and click on "For Students" on the left side. Then select "Student Email".</i>					
	Lec 8:00-9:50 AM	M	Staff	-BESTCNT1	Laney
221	MOTORS AND DRIVES				3 UNITS
Introduction to the application of motors and drives used in commercial and industrial refrigeration, air conditioning, heating and ventilation					
PREREQUISITE: ECT 11					
41585	Lab 7:00-9:50 PM	W	Obolu	B120	Laney
<i>Class will be a HYBRID; Lecture hours will be ONLINE with set zoom meetings at the time and day listed in the schedule. Lab hours will be on campus at the time and day listed in the schedule. Classes you are registered for will appear in Canvas on the first day of class unless published earlier by your instructor. Questions? Contact your instructor at sobolu@peralta.edu. All instructions and communications for this class will be sent to Peralta student email accounts. To access your student email account, go to www.peralta.edu and click on "For Students" on the left side. Then select "Student Email".</i>					
	Lec 8:00-9:50 PM	T	Obolu	ONLINE	Laney
223	CAL-OSHA 30-HOUR CONSTRUCTION INDUSTRY TRAINING FOR ELECTRICAL & ELECTRONICS TECHNOLOGY				2 UNITS
CAL-OSHA 30-hour training					
41354	Lec 12:00-1:50 PM	F	Staff	ONLINE	Laney
<i>This course is 100% online and has required live online meetings at the times listed in the schedule. Directions on how to access the meetings will be included in your Canvas page and on the syllabus. Classes you are registered for will appear in Canvas on the first day of class unless published earlier by your instructor. Questions? Contact your instructor at _____@peralta.edu. All instructions and communications for this class will be sent to Peralta student email accounts. To access your student email account, go to www.peralta.edu and click on "For Students" on the left side. Then select "Student Email".</i>					

CODE	SEC L/L HOURS	DAYS	INSTRUCTOR	ROOM	COLLEGE
227	PROFESSIONAL INTERACTIONS IN THE WORKPLACE				2 UNITS
Introduction to basic concepts of professional interactions as applied to the workplace					
42158	Lec 3:00-4:50 PM	M	Staff	ONLINE	Laney
<i>This course is 100% online and has required live online meetings at the times listed in the schedule. Directions on how to access the meetings will be included in your Canvas page and on the syllabus. Classes you are registered for will appear in Canvas on the first day of class unless published earlier by your instructor. Questions? Contact your instructor at _____@peralta.edu. All instructions and communications for this class will be sent to Peralta student email accounts. To access your student email account, go to www.peralta.edu and click on "For Students" on the left side. Then select "Student Email".</i>					
ENGINEERING			ENGIN		
** 10	INTRODUCTION TO ENGINEERING				3 UNITS
Introduction to Engineering					
41445	Lab 12:30-3:20 PM	W	Evans	G240	Laney
<i>Note: This lab section for this course will be on the Laney campus at the times and in the location listed. All Laney buildings begin with L in the schedule. Classes you are registered for will appear in the Canvas course management system on the first day of class unless published earlier by your instructor. Questions? Contact your instructor at jevens@peralta.edu. All instructions and communications for this class will be sent to Peralta student email accounts. To access your student email account, go to www.peralta.edu and click on "For Students" on the left side. Then select "Student Email".</i>					
	Lec 1:30-3:20 PM	M	Evans	G240	Laney
<i>Note: This class will be on the Laney campus at the times and in the location listed. All Laney buildings begin with L in the schedule. Classes you are registered for will appear in the Canvas course management system on the first day of class unless published earlier by your instructor. Questions? Contact your instructor at jevens@peralta.edu. All instructions and communications for this class will be sent to Peralta student email accounts. To access your student email account, go to www.peralta.edu and click on "For Students" on the left side. Then select "Student Email".</i>					
** 18	INTRODUCTION TO ELECTRICAL ENGINEERING				4 UNITS
Basic circuit elements, modeling, critical laws and network theorems					
PR: PHYS 4B & MATH 3F OR MATH 3D					
41318	Lab 6:00-8:50 PM	W	Suga	B123	Laney
<i>Note: This lab section for this course will be on the Laney campus at the times and in the location listed. All Laney buildings begin with L in the schedule. Classes you are registered for will appear in the Canvas course management system on the first day of class unless published earlier by your instructor. Questions? Contact your instructor at ssuga@peralta.edu. All instructions and communications for this class will be sent to Peralta student email accounts. To access your student email account, go to www.peralta.edu and click on "For Students" on the left side. Then select "Student Email".</i>					
	Lec 6:00-8:50 PM	M	Suga	ONLINE	Laney
<i>This course is 100% online and has required live online meetings at the times listed in the schedule. Directions on how to access the meetings will be included in your Canvas page and on the syllabus. Classes you are registered for will appear in Canvas on the first day of class unless published earlier by your instructor. Questions? Contact your instructor at ssuga@peralta.edu. All instructions and communications for this class will be sent to Peralta student email accounts. To access your student email account, go to www.peralta.edu and click on "For Students" on the left side. Then select "Student Email".</i>					
** 35	ENGINEERING MECHANICS-STATICS				3 UNITS
Vectorial treatment of principles of the equilibrium of particles and rigid bodies					
PREREQUISITE: MATH 3C & PHYS 4A					
41090	Lec 1:30-2:45 PM	TTh	Evans	G209	Laney
<i>Note: This class will be on the Laney campus at the times and in the location listed. All Laney buildings begin with L in the schedule. Classes you are registered for will appear in the Canvas course management system on the first day of class unless published earlier by your instructor. Questions? Contact your instructor</i>					

CODE	SEC L/L HOURS	DAYS	INSTRUCTOR	ROOM	COLLEGE
atjevans@peralta.edu. All instructions and communications for this class will be sent to Peralta student email accounts. To access your student email account, go to www.peralta.edu and click on "For Students" on the left side. Then select "Student Email".					
** 77	COMPUTER PROGRAMMING FOR ENGINEERS USING MATLAB				4 UNITS
Introduction to computer programming techniques and the use of MATLAB for solving computer-based engineering problems					
41853	Lab		Staff	ONLINE	Laney
This class is a fully online course with no required on-campus or Zoom meetings. All instruction will be provided via the internet through the college learning management system Canvas. Under the days and times column, the schedule for this course reads "to be announced (TBA)" but there will NOT be any meetings announced. Classes you are registered for will appear in Canvas on the first day of class unless published earlier by your instructor. Questions? Contact your instructor at jevans@peralta.edu. All instructions and communications for this class will be sent to Peralta student email accounts. To access your student email account, go to www.peralta.edu and click on "For Students" on the left side. Then select "Student Email".					
	Lec		Staff	ONLINE	Laney
This class is a fully online course with no required on-campus or Zoom meetings. All instruction will be provided via the internet through the college learning management system Canvas. Under the days and times column, the schedule for this course reads "to be announced (TBA)" but there will NOT be any meetings announced. Classes you are registered for will appear in Canvas on the first day of class unless published earlier by your instructor. Questions? Contact your instructor at jevans@peralta.edu. All instructions and communications for this class will be sent to Peralta student email accounts. To access your student email account, go to www.peralta.edu and click on "For Students" on the left side. Then select "Student Email".					

ENGLISH**ENGL**

CODE	SEC L/L HOURS	DAYS	INSTRUCTOR	ROOM	COLLEGE
** 1A	COMPOSITION AND READING				4 UNITS
Reading and writing expository prose					
PREREQUISITE: ENGL 201B OR 264B OR ESL 21B OR ESL 52B OR PLACEMENT THROUGH MULTIPLE-MEASURES ASSESSMENT PROCESS					
41091	Lec		Staff		Laney
41153	Lec		Staff		Laney
41154	Lec		Staff		Laney
41312	Lec		Staff		Laney
41321	Lec		Staff		Laney
41622	Lec 9:00-10:50 AM	MW	Staff		Laney
41623	Lec 1:30-3:20 PM	TTh	Staff		Laney
41624	Lec 1:00-2:50 PM	TTh	Staff		Laney
41625	Lec		Staff		Laney
41626	Lec 11:00-12:50 PM	MW	Staff		Laney
41627	Lec 10:00-11:50 AM	TTh	Staff		Laney
41628	Lec 1:30-3:20 PM	MW	Staff		Laney
41810	Lec		Staff		Laney
41826	Lec		Staff		Laney
41921	Lec		Staff		Laney
41921	Lec 6:00-8:15 PM	W	Staff		Laney
42157	Lec		Staff	ONLINE	Laney
42157	Lec 1:00-3:15 PM	T	Staff	B265	Laney

CODE	SEC L/L HOURS	DAYS	INSTRUCTOR	ROOM	COLLEGE
** 1AS	COMPOSITION AND READING WITH SUPPORT				5 UNITS
Reading and writing of expository prose with extended instructional support					

CODE	SEC L/L HOURS	DAYS	INSTRUCTOR	ROOM	COLLEGE
PREREQUISITE: ENGL 201B OR 264B OR ESL 21B OR ESL 52B OR PLACEMENT THROUGH MULTIPLE-MEASURES ASSESSMENT PROCESS					
41890	Lec 9:00-11:15 AM	T	Staff		Laney
UMOJA/UBAKA :					
41890	Lec 9:00-11:15 AM	Th	Staff		Laney
UMOJA/UBAKA :					
41891	Lec 9:00-11:15 AM	MW	Staff		Laney
GATEWAY					
41892	Lec 10:00-12:15 PM	TTh	Staff		Laney
ATHLETE					
41893	Lec 10:00-12:15 PM	TTh	Staff		Laney
PUENTE					
41894	Lec 1:00-3:15 PM	MW	Staff		Laney
41922	Lec		Staff		Laney
42053	Lec		Staff		Laney
42125	Lec 9:00-11:15 AM	T	Staff		Laney
42125	Lec 9:00-11:15 AM	Th	Staff		Laney
42148	Lec		Staff	ONLINE	Laney
42148	Lec 10:30-12:45 PM	W	Staff	B256	Laney
** 1B	COMPOSITION AND READING				4 UNITS
Continued expository writing					
PREREQUISITE: ENGL 1A					
41491	Lec		Staff	ONLINE	Laney
41523	Lec		Staff	ONLINE	Laney
41633	Lec		Staff	ONLINE	Laney
42117	Lec		Staff	ONLINE	Laney
** 5	CRITICAL THINKING IN READING AND WRITING				3 UNITS
Development of the ability to analyze, criticize and advocate ideas					
PREREQUISITE: ENGL 1A					
41092	Lec 10:30-11:45 AM	TTh	Staff	B252	Laney
41093	Lec 1:00-2:15 PM	MW	Staff	B256	Laney
41629	Lec		Staff	ONLINE	Laney
41630	Lec		Staff	ONLINE	Laney
41631	Lec 10:30-11:45 AM	TTh	Staff	ONLINE	Laney
41632	Lec		Staff	ONLINE	Laney
41632	Lec 1:00-2:15 PM	M	Staff	ONLINE	Laney
41923	Lec		Staff	ONLINE	Laney
** 10A	CREATIVE WRITING				3 UNITS
Writing fiction, poetry, and drama					
PREREQUISITE: ENGL 1A					
41336	Lec		Staff		Laney
41336	Lec 1:30-2:45 PM	T	Staff		Laney
** 10B	CREATIVE WRITING				3 UNITS
Continuation of writing fiction, poetry, and drama					
PREREQUISITE: ENGL 1A					
41337	Lec		Staff		Laney
41337	Lec 1:30-2:45 PM	T	Staff		Laney

CODE	SEC L/L HOURS	DAYS	INSTRUCTOR	ROOM	COLLEGE
** 30A	INTRODUCTION TO AMERICAN LITERATURE I				3 UNITS
Survey of American literary traditions from their beginnings to the second half of the nineteenth century					
PREREQUISITE: ENGL 1A					
41833	Lec		Staff		Laney
41833	Lec 10:30-11:45 AM	M	Staff		Laney
210A	CREATIVE WRITING				3 UNITS
Writing fiction, poetry, and drama					
41338	Lec		Staff		Laney
41338	Lec 1:30-2:45 PM	T	Staff		Laney
210B	CREATIVE WRITING				3 UNITS
Continuation of writing fiction, poetry, and drama					
41339	Lec		Staff		Laney
41339	Lec 1:30-2:45 PM	T	Staff		Laney
230A	INTRODUCTION TO AMERICAN LITERATURE				3 UNITS
Survey of American literature					
41834	Lec		Staff		Laney
41834	Lec 10:30-11:45 AM	M	Staff		Laney
264A	PREPARATION FOR COMPOSITION, READING, AND RESEARCH				4 UNITS
Introduction to college-level composition, reading, and research					
41514	Lab 10:30-12:05 PM	MW	Staff		Laney
GATEWAY					
	Lec 9:00-10:15 AM	MW	Staff		Laney
264B	PREPARATION FOR COMPOSITION, READING, AND RESEARCH				4 UNITS
Skill development in composition, reading, and research					
41516	Lab 10:30-12:05 PM	MW	Staff		Laney
GATEWAY					
	Lec 9:00-10:15 AM	MW	Staff		Laney

ENGLISH FOR SPEAKERS OF OTHER LANGUAGES ESOL

* 50A	ADVANCED LISTENING AND SPEAKING				4 UNITS
Advanced level listening and speaking in American English					
PREREQUISITE: ESL 200B OR 233B OR PLACEMENT THROUGH MULTIPLE-MEASURES ASSESSMENT PROCESS					
41426	Lec		Staff	ONLINE	Laney
41426	Lec 10:00-11:50 AM	T	Staff	E201A	Laney
43313	Lec		Staff	ONLINE	Laney
43313	Lec 9:00-11:50 AM	S	Staff	E201A	Laney
** 52	ADVANCED READING AND WRITING				6 UNITS
Advanced level of reading and writing					
PREREQUISITES: ESOL 253, 253A, 253B, 513, 553, OR PLACEMENT BY MULTIPLE MEASURES ASSESSMENT PROCESS					
41634	Lec		Staff	ONLINE	Laney
41634	Lec 10:00-11:50 AM	W	Staff	E201A	Laney
43315	Lec		Staff	ONLINE	Laney

CODE	SEC L/L HOURS	DAYS	INSTRUCTOR	ROOM	COLLEGE
43315	Lec 6:00-7:50 PM	W	Staff	ONLINE	Laney
251A	READING AND WRITING 1				6 UNITS
High beginning level of reading and writing					
PREREQUISITE: PLACEMENT THROUGH MULTIPLES MEASURE ASSESSMENT					
41186	Lec		Staff	ONLINE	Laney
41186	Lec 10:00-11:50 AM	MW	Staff	ONLINE	Laney
41187	Lec		Staff	ONLINE	Laney
41187	Lec 10:00-11:50 AM	TTh	Staff		Laney
41188	Lec		Staff	ONLINE	Laney
41188	Lec 1:30-3:20 PM	W	Staff		Laney
41188	Lec 1:30-4:20 PM	M	Staff		Laney
41673	Lec		Staff	ONLINE	Laney
41673	Lec 1:30-3:20 PM	TTh	Staff		Laney
42080	Lec		Staff	ONLINE	Laney
42080	Lec 6:00-7:50 PM	W	Staff	ONLINE	Laney
43333	Lec		Staff	ONLINE	Laney
43333	Lec 6:00-7:50 PM	Th	Staff	ONLINE	Laney
251B	READING AND WRITING 1				6 UNITS
Continuation of ESOL 251A					
PREREQUISITE: ESL 285A OR PLACEMENT THROUGH MULTIPLE-MEASURES ASSESSMENT PROCESS					
41212	Lec		Staff	ONLINE	Laney
41212	Lec 10:00-11:50 AM	MW	Staff	ONLINE	Laney
41213	Lec		Staff	ONLINE	Laney
41213	Lec 10:00-11:50 AM	TTh	Staff		Laney
41674	Lec		Staff	ONLINE	Laney
41674	Lec 1:30-3:20 PM	W	Staff		Laney
41674	Lec 1:30-4:20 PM	M	Staff		Laney
41675	Lec		Staff	ONLINE	Laney
<i>This course is 100% online and has required live online meetings at the times listed in the schedule. Directions on how to access the meetings will be included in your Canvas page and on the syllabus. Classes you are registered for will appear in Canvas on the first day of class unless published earlier by your instructor. Questions? Contact your instructor at ccohen@peralta.edu. All instructions and communications for this class will be sent to Peralta student email accounts. To access your student email account, go to www.peralta.edu and click on "For Students" on the left side. Then select "Student Email".</i>					
41675	Lec 1:30-3:20 PM	TTh	Staff		Laney
<i>This course is 100% online and has required live online meetings at the times listed in the schedule. Directions on how to access the meetings will be included in your Canvas page and on the syllabus. Classes you are registered for will appear in Canvas on the first day of class unless published earlier by your instructor. Questions? Contact your instructor at ccohen@peralta.edu. All instructions and communications for this class will be sent to Peralta student email accounts. To access your student email account, go to www.peralta.edu and click on "For Students" on the left side. Then select "Student Email".</i>					
42081	Lec		Staff	ONLINE	Laney
42081	Lec 6:00-7:50 PM	W	Staff	ONLINE	Laney
43334	Lec		Staff	ONLINE	Laney
43334	Lec 6:00-7:50 PM	Th	Staff	ONLINE	Laney
252A	READING AND WRITING 2				6 UNITS
Intermediate level of reading and writing					
PREREQUISITE: ESL 251B OR 285B OR PLACEMENT THROUGH MULTIPLE-MEASURES ASSESSMENT PROCESS					
41173	Lec		Staff	ONLINE	Laney
41173	Lec 9:00-10:50 AM	M	Staff		Laney

CODE	SEC L/L HOURS	DAYS	INSTRUCTOR	ROOM	COLLEGE
41173	Lec 9:00-11:50 AM	W	Staff		Laney
41174	Lec		Staff	ONLINE	Laney
41174	Lec 1:30-4:20 PM	W	Staff	E201A	Laney
41175	Lec		Staff	ONLINE	Laney
41175	Lec 6:00-8:50 PM	T	Staff	ONLINE	Laney
41176	Lec		Staff	ONLINE	Laney
41176	Lec 1:30-3:20 PM	Th	Staff	E201A	Laney

252B READING AND WRITING 2 6 UNITS

Continuation of ESOL 252B

PREREQUISITE: ESL 222A OR PLACEMENT THROUGH MULTIPLE-MEASURES ASSESSMENT PROCESS

41199	Lec		Staff	ONLINE	Laney
41199	Lec 9:00-10:50 AM	M	Staff		Laney
41199	Lec 9:00-11:50 AM	W	Staff		Laney
41200	Lec		Staff	ONLINE	Laney
41200	Lec 1:30-4:20 PM	W	Staff	E201A	Laney
41201	Lec		Staff	ONLINE	Laney
41201	Lec 6:00-8:50 PM	T	Staff	ONLINE	Laney
41202	Lec		Staff	ONLINE	Laney
41202	Lec 1:30-3:20 PM	Th	Staff	E201A	Laney

253 READING AND WRITING 3 6 UNITS

High Intermediate level of reading and writing

PREREQUISITES: ESOL 252A, 252B, 512 OR PLACEMENT BY MULTIPLE MEASURES ASSESSMENT PROCESS.

41669	Lec		Staff	ONLINE	Laney
41669	Lec 9:00-11:50 AM	W	Staff	E201B	Laney
41670	Lec		Staff	ONLINE	Laney
41670	Lec 6:00-7:50 PM	W	Staff	ONLINE	Laney

261A LISTENING AND SPEAKING 1 4 UNITS

High beginning level listening and speaking

PREREQUISITE: PLACEMENT THROUGH MULTIPLES MEASURE ASSESSMENT

41180	Lec 10:00-11:50 AM	MW	Staff	E202A	Laney
41181	Lec		Staff	ONLINE	Laney
41181	Lec 9:00-11:50 AM	S	Staff	E202B	Laney
41182	Lec 1:30-3:20 PM	MW	Staff	E202B	Laney
42154	Lec		Staff	ONLINE	Laney
42154	Lec 6:00-7:50 PM	TTh	Staff	ONLINE	Laney

261B LISTENING AND SPEAKING 1 4 UNITS

Continuation of ESOL 261A

PREREQUISITE: ESL 283A OR PLACEMENT THROUGH MULTIPLE-MEASURES ASSESSMENT PROCESS

41206	Lec 10:00-11:50 AM	MW	Staff	E202A	Laney
41207	Lec		Staff	ONLINE	Laney
41207	Lec 9:00-11:50 AM	S	Staff	E202B	Laney
41208	Lec 1:30-3:20 PM	MW	Staff	E202B	Laney
42155	Lec		Staff	ONLINE	Laney
42155	Lec 6:00-7:50 PM	TTh	Staff	ONLINE	Laney

262A LISTENING AND SPEAKING 2 4 UNITS

Intermediate level listening and speaking

PREREQUISITE: ESL 250B OR 283B OR PLACEMENT THROUGH MULTIPLE-MEASURES ASSESSMENT PROCESS

CODE	SEC L/L HOURS	DAYS	INSTRUCTOR	ROOM	COLLEGE
41177	Lec 10:00-11:50 AM	TTh	Staff	E202A	Laney
41178	Lec 1:30-3:20 PM	MW	Staff	E202A	Laney
42018	Lec		Staff	ONLINE	Laney
42018	Lec 1:30-3:20 PM	Th	Staff	ONLINE	Laney
42094	Lec		Staff	ONLINE	Laney
42094	Lec 10:00-11:50 AM	F	Staff	E201A	Laney

262B LISTENING AND SPEAKING 2 4 UNITS

Continuation of ESOL 262A

PREREQUISITE: ESL 232A OR PLACEMENT THROUGH MULTIPLE-MEASURES ASSESSMENT PROCESS

41203	Lec 10:00-11:50 AM	TTh	Staff	E202A	Laney
41204	Lec 1:30-3:20 PM	MW	Staff	E202A	Laney
42019	Lec		Staff	ONLINE	Laney
42019	Lec 1:30-3:20 PM	Th	Staff	ONLINE	Laney
42095	Lec		Staff	ONLINE	Laney
42095	Lec 10:00-11:50 AM	F	Staff	E201A	Laney

263A LISTENING AND SPEAKING 3 4 UNITS

High intermediate level listening and speaking

PREREQUISITE: ESL 200A OR 232B OR PLACEMENT THROUGH MULTIPLE-MEASURES ASSESSMENT PROCESS

41179	Lec		Staff	ONLINE	Laney
41179	Lec 6:00-7:50 PM	Th	Staff	ONLINE	Laney
43336	Lec		Staff	ONLINE	Laney
43336	Lec 10:00-11:50 AM	T	Staff	E201B	Laney

263B LISTENING AND SPEAKING 3 4 UNITS

Continuation of ESOL 263A

PREREQUISITE: ESL 233A OR PLACEMENT THROUGH MULTIPLE-MEASURES ASSESSMENT PROCESS

41205	Lec		Staff	ONLINE	Laney
41205	Lec 6:00-7:50 PM	Th	Staff	ONLINE	Laney
43337	Lec		Staff	ONLINE	Laney
43337	Lec 10:00-11:50 AM	T	Staff	E201B	Laney

271A GRAMMAR 1 4 UNITS

High beginning level of English grammar

PREREQUISITE: PLACEMENT THROUGH MULTIPLES MEASURE ASSESSMENT

41183	Lec 1:30-3:20 PM	TTh	Staff	E202A	Laney
41184	Lec 8:00-9:50 AM	TTh	Staff	E202A	Laney
41185	Lec 10:00-11:50 AM	MW	Staff	E202B	Laney
42136	Lec		Staff	ONLINE	Laney
42136	Lec 6:00-7:50 PM	MW	Staff	ONLINE	Laney

271B GRAMMAR 1 4 UNITS

Continuation of ESOL 271A

PREREQUISITE: ESL 284A OR PLACEMENT THROUGH MULTIPLE-MEASURES ASSESSMENT PROCESS

41209	Lec 1:30-3:20 PM	TTh	Staff	E202A	Laney
41210	Lec 8:00-9:50 AM	TTh	Staff	E202A	Laney
41211	Lec 10:00-11:50 AM	MW	Staff	E202B	Laney
42137	Lec		Staff	ONLINE	Laney
42137	Lec 6:00-7:50 PM	MW	Staff	ONLINE	Laney

272A GRAMMAR 2 4 UNITS

Intermediate level of English grammar

CODE	SEC L/L HOURS	DAYS	INSTRUCTOR	ROOM	COLLEGE
PREREQUISITE: ESL 252B OR 284B OR PLACEMENT THROUGH MULTIPLE-MEASURES ASSESSMENT PROCESS					
41169	Lec 10:00-11:50 AM	MW	Staff		Laney
41170	Lec 1:30-3:20 PM	TTh	Staff	E202B	Laney
41677	Lec 6:00-7:50 PM	MW	Staff	ONLINE	Laney
272B	GRAMMAR 2			4 UNITS	
Intermediate level of English grammar					
PREREQUISITE: ESL 215A OR PLACEMENT THROUGH MULTIPLE-MEASURES ASSESSMENT PROCESS					
41192	Lec 10:00-11:50 AM	MW	Staff		Laney
41193	Lec 1:30-3:20 PM	TTh	Staff	E202B	Laney
41194	Lec 6:00-7:50 PM	MW	Staff	ONLINE	Laney
273A	GRAMMAR 3			4 UNITS	
High intermediate level of English grammar					
PREREQUISITE: ESL 202A OR 215B OR PLACEMENT THROUGH MULTIPLE-MEASURES ASSESSMENT PROCESS					
41189	Lec		Staff	ONLINE	Laney
41189	Lec 10:00-11:50 AM	Th	Staff	E201B	Laney
41691	Lec		Staff	ONLINE	Laney
41691	Lec 6:00-7:50 PM	T	Staff	ONLINE	Laney
273B	GRAMMAR 3			4 UNITS	
Continuation of ESOL 273A					
PREREQUISITE: ESL 216A OR PLACEMENT THROUGH MULTIPLE-MEASURES ASSESSMENT PROCESS					
41195	Lec		Staff	ONLINE	Laney
41195	Lec 10:00-11:50 AM	Th	Staff	E201B	Laney
41196	Lec		Staff	ONLINE	Laney
41196	Lec 6:00-7:50 PM	T	Staff	ONLINE	Laney
274A	GRAMMAR 4			4 UNITS	
Advanced level of English grammar					
PREREQUISITE: ESL 202B OR 216B OR PLACEMENT THROUGH MULTIPLE-MEASURES ASSESSMENT PROCESS					
41171	Lec		Staff	ONLINE	Laney
41171	Lec 10:00-11:50 AM	Th	Staff	E202B	Laney
41172	Lec		Staff	ONLINE	Laney
41172	Lec 6:00-7:50 PM	T	Staff	ONLINE	Laney
274B	GRAMMAR 4			4 UNITS	
Continuation of ESOL 274A					
PREREQUISITE: ESL 217A OR PLACEMENT THROUGH MULTIPLE-MEASURES ASSESSMENT PROCESS					
41197	Lec		Staff	ONLINE	Laney
41197	Lec 10:00-11:50 AM	Th	Staff	E202B	Laney
41198	Lec		Staff	ONLINE	Laney
41198	Lec 6:00-7:50 PM	T	Staff	ONLINE	Laney
283	BUSINESS ENGLISH			3 UNITS	
High-Intermediate English for Business					
41672	Lec		Staff	ONLINE	Laney
41672	Lec 4:00-5:50 PM	Th	Staff	ONLINE	Laney
286	ENGLISH FOR JOB SEARCH			2 UNITS	
High-beginning English for Job Search					
41168	Lec 1:00-2:50 PM	F	Staff	E202A	Laney

CODE	SEC L/L HOURS	DAYS	INSTRUCTOR	ROOM	COLLEGE
287	ESOL FOR CUSTOMER SERVICE			3 UNITS	
High-Beginning English					
41671	Lec		Staff	ONLINE	Laney
41671	Lec 10:00-11:50 AM	F	Staff	E202A	Laney
295A	COLLEGE READY SKILLS: CULTURE AND CLASSROOM ETIQUETTE			0.5 UNIT	
College-ready skills in cultural conventions and classroom etiquette					
41487	Lab 7:00-7:50 PM	M	Staff	ONLINE	Laney
	Lec 6:00-6:50 PM	M	Staff	ONLINE	Laney
41693	Lab 1:00-1:50 PM	W	Staff		Laney
	Lec 12:00-12:50 PM	W	Staff		Laney
295B	COLLEGE READY SKILLS: ACADEMIC SUCCESS STRATEGIES			0.5 UNIT	
Continuation of ESOL 295A					
41489	Lab 7:00-7:50 PM	M	Staff	ONLINE	Laney
	Lec 6:00-6:50 PM	M	Staff	ONLINE	Laney
41695	Lab 1:00-1:50 PM	W	Staff		Laney
	Lec 12:00-12:50 PM	W	Staff		Laney
295C	COLLEGE READY SKILLS: BEST STUDY PRACTICES			0.5 UNIT	
Continuation of ESOL 295B					
41697	Lab 1:00-1:50 PM	W	Staff		Laney
	Lec 12:00-12:50 PM	W	Staff		Laney
41699	Lab 7:00-7:50 PM	M	Staff	ONLINE	Laney
	Lec 6:00-6:50 PM	M	Staff	ONLINE	Laney
295D	COLLEGE READY SKILLS: EDUCATION TECHNOLOGY SKILLS			0.5 UNIT	
Continuation of ESOL 295C					
41701	Lab 1:00-1:50 PM	W	Staff		Laney
	Lec 12:00-12:50 PM	W	Staff		Laney
41703	Lab 7:00-7:50 PM	M	Staff	ONLINE	Laney
	Lec 6:00-6:50 PM	M	Staff	ONLINE	Laney
511	READING AND WRITING 1			0 UNIT	
High beginning level of reading and writing					
42839	Lec		Staff	ONLINE	Laney
42839	Lec 10:00-11:50 AM	MW	Staff	ONLINE	Laney
42840	Lec		Staff	ONLINE	Laney
42840	Lec 10:00-11:50 AM	TTh	Staff		Laney
42841	Lec		Staff	ONLINE	Laney
42841	Lec 1:30-3:20 PM	W	Staff		Laney
42841	Lec 1:30-4:20 PM	M	Staff		Laney
42842	Lec		Staff	ONLINE	Laney
42842	Lec 1:30-3:20 PM	TTh	Staff		Laney
42927	Lec		Staff	ONLINE	Laney
42927	Lec 6:00-7:50 PM	W	Staff	ONLINE	Laney
43335	Lec		Staff	ONLINE	Laney
43335	Lec 6:00-7:50 PM	Th	Staff	ONLINE	Laney
512	READING AND WRITING 2			0 UNIT	
Intermediate level of reading and writing					

CODE	SEC L/L HOURS	DAYS	INSTRUCTOR	ROOM	COLLEGE
42843	Lec		Staff	ONLINE	Laney
42843	Lec 9:00-10:50 AM	M	Staff		Laney
42843	Lec 9:00-11:50 AM	W	Staff		Laney
42844	Lec		Staff	ONLINE	Laney
42844	Lec 1:30-4:20 PM	W	Staff	E201A	Laney
42845	Lec		Staff	ONLINE	Laney
42845	Lec 6:00-8:50 PM	T	Staff	ONLINE	Laney
42846	Lec		Staff	ONLINE	Laney
42846	Lec 1:30-3:20 PM	Th	Staff	E201A	Laney
513	READING AND WRITING 3				0 UNIT
	High intermediate level of reading and writing				
42847	Lec		Staff	ONLINE	Laney
42847	Lec 9:00-11:50 AM	W	Staff	E201B	Laney
42848	Lec		Staff	ONLINE	Laney
42848	Lec 6:00-7:50 PM	W	Staff	ONLINE	Laney
534A	ENGLISH FOR TECHNOLOGY 1				0 UNIT
	Low-beginning English for technology				
42807	Lec		Staff	ONLINE	Laney
	08/21/2023 - 12/16/2023				
42807	Lec 10:00-11:50 AM	F	Staff	E201B	Laney
	08/21/2023 - 12/16/2023				
541A	BASIC ENGLISH A				0 UNIT
	Introduction to basic English through the context of daily life activities				
42754	Lec		Staff	ONLINE	Laney
42754	Lec 9:30-11:20 AM	Th	Staff	G271	Laney
42754	Lec 9:30-11:45 AM	MW	Staff	B266	Laney
42905	Lec		Staff	ONLINE	Laney
42905	Lec 9:30-11:20 AM	Th	Staff	G271	Laney
42905	Lec 9:30-11:45 AM	MW	Staff	B266	Laney
541B	BASIC ENGLISH B				0 UNIT
	Continuation of ESOL 541A				
42876	Lec		Staff	ONLINE	Laney
42876	Lec 9:30-11:20 AM	Th	Staff	G270	Laney
42876	Lec 9:30-11:45 AM	MW	Staff	B130	Laney
43346	Lec		Staff	ONLINE	Laney
43346	Lec 9:30-11:20 AM	Th	Staff	G270	Laney
43346	Lec 9:30-11:45 AM	MW	Staff	B130	Laney
541C	BASIC ENGLISH C				0 UNIT
	Continuation of ESOL 541B				
42767	Lec		Staff	ONLINE	Laney
42767	Lec 9:30-11:45 AM	MWTh	Staff	F205	Laney
541D	BASIC ENGLISH D				0 UNIT
	Continuation of ESOL 541C				
42768	Lec		Staff	ONLINE	Laney
42768	Lec 9:30-11:45 AM	MWTh	Staff	F202	Laney

CODE	SEC L/L HOURS	DAYS	INSTRUCTOR	ROOM	COLLEGE
550	ADVANCED LISTENING AND SPEAKING				0 UNIT
	Advanced level listening and speaking in American English				
	PREREQUISITE(S): ESOL 563 OR PLACEMENT BY MULTIPLE MEASURES ASSESSMENT PROCESS				
42850	Lec		Staff	ONLINE	Laney
42850	Lec 10:00-11:50 AM	T	Staff	E201A	Laney
43314	Lec		Staff	ONLINE	Laney
43314	Lec 9:00-11:50 AM	S	Staff	E201A	Laney
552	ADVANCED READING AND WRITING				0 UNIT
	Advanced level of reading and writing				
	PREREQUISITE(S): ESOL 553 OR PLACEMENT BY MULTIPLE MEASURES ASSESSMENT PROCESS				
42856	Lec		Staff	ONLINE	Laney
42856	Lec 10:00-11:50 AM	W	Staff	E201A	Laney
43316	Lec		Staff	ONLINE	Laney
43316	Lec 6:00-7:50 PM	W	Staff	ONLINE	Laney
561	LISTENING AND SPEAKING 1				0 UNIT
	High beginning level listening and speaking				
42827	Lec 10:00-11:50 AM	MW	Staff	E202A	Laney
42828	Lec		Staff	ONLINE	Laney
42828	Lec 9:00-11:50 AM	S	Staff	E202B	Laney
42829	Lec 1:30-3:20 PM	MW	Staff	E202B	Laney
42935	Lec		Staff	ONLINE	Laney
42935	Lec 6:00-7:50 PM	TTh	Staff	ONLINE	Laney
562	LISTENING AND SPEAKING 2				0 UNIT
	Intermediate level listening and speaking				
42830	Lec 10:00-11:50 AM	TTh	Staff	E202A	Laney
42831	Lec 1:30-3:20 PM	MW	Staff	E202A	Laney
42919	Lec		Staff	ONLINE	Laney
42919	Lec 1:30-3:20 PM	Th	Staff	ONLINE	Laney
42928	Lec		Staff	ONLINE	Laney
42928	Lec 10:00-11:50 AM	F	Staff	E201A	Laney
563	LISTENING AND SPEAKING 3				0 UNIT
	High intermediate level listening and speaking				
	PREREQUISITE: PLACEMENT THROUGH MULTIPLES MEASURE ASSESSMENT				
42851	Lec		Staff	ONLINE	Laney
42851	Lec 6:00-7:50 PM	Th	Staff	ONLINE	Laney
43338	Lec		Staff	ONLINE	Laney
43338	Lec 10:00-11:50 AM	T	Staff	E201B	Laney
571	GRAMMAR 1				0 UNIT
	High beginning level of English grammar				
42832	Lec 1:30-3:20 PM	TTh	Staff	E202A	Laney
42833	Lec 8:00-9:50 AM	TTh	Staff	E202A	Laney
42834	Lec 10:00-11:50 AM	MW	Staff	E202B	Laney
42930	Lec		Staff	ONLINE	Laney
42930	Lec 6:00-7:50 PM	MW	Staff	ONLINE	Laney
572	GRAMMAR 2				0 UNIT
	Intermediate level of English grammar				

CODE	SEC L/L HOURS	DAYS	INSTRUCTOR	ROOM	COLLEGE
42835	Lec 10:00-11:50 AM	MW	Staff		Laney
42836	Lec 1:30-3:20 PM	TTh	Staff	E202B	Laney
42837	Lec 6:00-7:50 PM	MW	Staff	ONLINE	Laney
573	GRAMMAR 3				0 UNIT
	High intermediate level of English grammar PREREQUISITE: PLACEMENT THROUGH MULTIPLES MEASURE ASSESSMENT				
42852	Lec		Staff	ONLINE	Laney
42852	Lec 10:00-11:50 AM	Th	Staff	E201B	Laney
42853	Lec		Staff	ONLINE	Laney
42853	Lec 6:00-7:50 PM	T	Staff	ONLINE	Laney
574	GRAMMAR 4				0 UNIT
	Advanced level of English grammar PREREQUISITE(S): ESOL 573 OR PLACEMENT BY MULTIPLE MEASURES ASSESSMENT PROCESS				
42857	Lec		Staff	ONLINE	Laney
42857	Lec 10:00-11:50 AM	Th	Staff	E202B	Laney
42858	Lec		Staff	ONLINE	Laney
42858	Lec 6:00-7:50 PM	T	Staff	ONLINE	Laney
583	BUSINESS ENGLISH				0 UNIT
	High-Intermediate English for Business				
42849	Lec		Staff	ONLINE	Laney
42849	Lec 4:00-5:50 PM	Th	Staff	ONLINE	Laney
586	ENGLISH FOR JOB SEARCH				0 UNIT
	High-beginning English for Job Search				
42838	Lec 1:00-2:50 PM	F	Staff	E202A	Laney
587	ESOL FOR CUSTOMER SERVICE				0 UNIT
	High-Beginning English				
42859	Lec		Staff	ONLINE	Laney
42859	Lec 10:00-11:50 AM	F	Staff	E202A	Laney
595A	COLLEGE READY SKILLS: CULTURE AND CLASSROOM ETIQUETTE				0 UNIT
	College-ready skills in cultural conventions and classroom etiquette				
42861	Lab 1:00-1:50 PM	W	Staff		Laney
	Lec 12:00-12:50 PM	W	Staff		Laney
42863	Lab 7:00-7:50 PM	M	Staff	ONLINE	Laney
	Lec 6:00-6:50 PM	M	Staff	ONLINE	Laney
595B	COLLEGE READY SKILLS: ACADEMIC SUCCESS STRATEGIES				0 UNIT
	Continuation of ESOL 595A				
42865	Lab 1:00-1:50 PM	W	Staff		Laney
	Lec 12:00-12:50 PM	W	Staff		Laney
42867	Lab 7:00-7:50 PM	M	Staff	ONLINE	Laney
	Lec 6:00-6:50 PM	M	Staff	ONLINE	Laney
595C	COLLEGE READY SKILLS: BEST STUDY PRACTICES				0 UNIT
	Continuation of ESOL 595B				
42869	Lab 1:00-1:50 PM	W	Staff		Laney
	Lec 12:00-12:50 PM	W	Staff		Laney
42871	Lab 7:00-7:50 PM	M	Staff	ONLINE	Laney
	Lec 6:00-6:50 PM	M	Staff	ONLINE	Laney

CODE	SEC L/L HOURS	DAYS	INSTRUCTOR	ROOM	COLLEGE
595D	COLLEGE READY SKILLS: EDUCATION TECHNOLOGY SKILLS				0 UNIT
	Continuation of ESOL 595C				
42873	Lab 1:00-1:50 PM	W	Staff		Laney
	Lec 12:00-12:50 PM	W	Staff		Laney
42875	Lab 7:00-7:50 PM	M	Staff	ONLINE	Laney
	Lec 6:00-6:50 PM	M	Staff	ONLINE	Laney
ENVIRONMENTAL CONTROL TECHNOLOGY					ECT
* 12	BLUEPRINT READING AND INTERPRETATION FOR ECT				1.5 UNITS
	Basic techniques for reading and interpreting typical design documents, drawings, and specifications COREQUISITE: ECT 13				
41560	Lec 10:30-11:45 AM	S	Su	ONLINE	Laney
	<i>This course is 100% online and has required live online meetings at the times listed in the schedule. Directions on how to access the meetings will be included in your Canvas page and on the syllabus. Classes you are registered for will appear in Canvas on the first day of class unless published earlier by your instructor. Questions? Contact your instructor at ssu@peralta.edu. All instructions and communications for this class will be sent to Peralta student email accounts. To access your student email account, go to www.peralta.edu and click on "For Students" on the left side. Then select "Student Email".</i>				
* 13	FUNDAMENTALS OF REFRIGERATION				4 UNITS
	Principles and processes of refrigeration systems				
41564	Lab 5:30-8:20 PM	W	Rosillo	B150	Laney
	<i>Class will be a HYBRID; Lecture hours will be ONLINE with set zoom meetings at the time and day listed in the schedule. Lab hours will be on campus at the time and day listed in the schedule. Classes you are registered for will appear in Canvas on the first day of class unless published earlier by your instructor. Questions? Contact your instructor at arosillo@peralta.edu. All instructions and communications for this class will be sent to Peralta student email accounts. To access your student email account, go to www.peralta.edu and click on "For Students" on the left side. Then select "Student Email".</i>				
	Lec 5:30-8:20 PM	M	Rosillo	ONLINE	Laney
* 15	REFRIGERATION EQUIPMENT TROUBLESHOOTING				2 UNITS
	Introduction to troubleshooting practices on commercial refrigeration equipment PREREQUISITE: ECT 14				
41726	Lab 5:30-8:20 PM	Th	Rosillo	B150	Laney
	<i>Class will be a HYBRID; Lecture hours will be ONLINE with set zoom meetings at the time and day listed in the schedule. Lab hours will be on campus at the time and day listed in the schedule. Classes you are registered for will appear in Canvas on the first day of class unless published earlier by your instructor. Questions? Contact your instructor at arosillo@peralta.edu. All instructions and communications for this class will be sent to Peralta student email accounts. To access your student email account, go to www.peralta.edu and click on "For Students" on the left side. Then select "Student Email".</i>				
	Lec 5:30-8:20 PM	W	Rosillo	ONLINE	Laney
* 17	RESIDENTIAL AND LIGHT COMMERCIAL HVAC TROUBLESHOOTING				1 UNIT
	Troubleshooting residential and light commercial heating and air conditioning equipment COREQUISITE: ECT 16				
43302	Lab 5:30-8:20 PM	F	Su	B150	Laney
	<i>Class will be a HYBRID; Lecture hours will be ONLINE with set zoom meetings at the time and day listed in the schedule. Lab hours will be on campus at the time and day listed in the schedule. Classes you are registered for will appear in Canvas on the first day of class unless published earlier by your instructor. Questions? Contact your instructor at ssu@peralta.edu. All instructions and</i>				

CODE	SEC L/L HOURS	DAYS	INSTRUCTOR	ROOM	COLLEGE
communications for this class will be sent to Peralta student email accounts. To access your student email account, go to www.peralta.edu and click on "For Students" on the left side. Then select "Student Email".					
	Lec 7:30-9:20 PM	T Su		ONLINE	Laney
* 19	PSYCHROMETRICS AND LOAD CALCULATIONS				2 UNITS
Analysis of physical properties of air in refrigeration and air conditioning COREQUISITE: ECT 22					
43303	Lec 9:00-10:50 AM	S	Rosillo	ONLINE	Laney
This course is 100% online and has required live online meetings at the times listed in the schedule. Directions on how to access the meetings will be included in your Canvas page and on the syllabus. Classes you are registered for will appear in Canvas on the first day of class unless published earlier by your instructor. Questions? Contact your instructor at arosillo@peralta.edu . All instructions and communications for this class will be sent to Peralta student email accounts. To access your student email account, go to www.peralta.edu and click on "For Students" on the left side. Then select "Student Email".					
* 21	INTRODUCTION TO DIRECT DIGITAL CONTROLS				2 UNITS
Introduction to direct digital control systems and building automation systems PREREQUISITE: ECT 11					
43305	Lab 7:00-8:15 PM	W Su		A191A	Laney
Class will be a HYBRID; Lecture hours will be ONLINE with set zoom meetings at the time and day listed in the schedule. Lab hours will be on campus at the time and day listed in the schedule. Classes you are registered for will appear in Canvas on the first day of class unless published earlier by your instructor. Questions? Contact your instructor at ssu@peralta.edu . All instructions and communications for this class will be sent to Peralta student email accounts. To access your student email account, go to www.peralta.edu and click on "For Students" on the left side. Then select "Student Email".					
	Lec 5:30-6:45 PM	T Su		ONLINE	Laney
* 22	COMMERCIAL HVAC SYSTEMS				2 UNITS
Introduction to physical properties, interactive components, and methods for operating and controlling commercial HVAC systems PREREQUISITE: ECT 16					
43307	Lab 5:30-8:20 PM	W	Rosillo	B150	Laney
	Lec 7:30-9:20 PM	T	Rosillo	ONLINE	Laney
* 25	INTRODUCTION TO BUILDING COMMISSIONING				2 UNITS
Introduction to fundamentals of commissioning, re-commissioning, retro-commissioning, and mechanical and electrical building systems COREQUISITE: ECT 22					
43309	Lab 5:30-6:45 PM	W	Dewitt	B150	Laney
	Lec 5:30-6:45 PM	M	Dewitt	ONLINE	Laney
211	MECHANICAL AND ELECTRICAL CODES				1.5 UNITS
Introduction to national, state and local regulations and standards that govern the design, installation and operation of air conditioning, heating, ventilation, and refrigeration systems					
41089	Lec 9:00-10:15 AM	S Su		ONLINE	Laney
This course is 100% online and has required live online meetings at the times listed in the schedule. Directions on how to access the meetings will be included in your Canvas page and on the syllabus. Classes you are registered for will appear in Canvas on the first day of class unless published earlier by your instructor. Questions? Contact your instructor at ssu@peralta.edu . All instructions and communications for this class will be sent to Peralta student email accounts. To access your student email account, go to www.peralta.edu and click on "For					

CODE	SEC L/L HOURS	DAYS	INSTRUCTOR	ROOM	COLLEGE
Students" on the left side. Then select "Student Email".					
214	TECHNICAL MATHEMATICS FOR ECT				3 UNITS
Selected topics in mathematics with specific application to the HVACR industry					
41562	Lec	Su		ONLINE	Laney
This class is a fully online course with no required on-campus or Zoom meetings. All instruction will be provided via the internet through the college learning management system Canvas. Under the days and times column, the schedule for this course reads "to be announced (TBA)" but there will NOT be any meetings announced. Classes you are registered for will appear in Canvas on the first day of class unless published earlier by your instructor. Questions? Contact your instructor at ssu@peralta.edu . All instructions and communications for this class will be sent to Peralta student email accounts. To access your student email account, go to www.peralta.edu and click on "For Students" on the left side. Then select "Student Email".					
ETHNIC STUDIES			ETHST		
** 1	INTRODUCTION TO ETHNIC STUDIES				3 UNITS
Survey of the American experience of ethnic and racial relations					
41228	Lec		Damarto	ONLINE	Laney
Note: This class is partially on campus at the times and in the location listed and partially online. All Laney buildings begin with L in the schedule. The online portion of the class will not have set meeting times. Classes you are registered for will appear in Canvas on the first day of class unless published earlier by your instructor. Questions? Contact your instructor at cdamarto@peralta.edu . All instructions and communications for this class will be sent to Peralta student email accounts. To access your student email account, go to www.peralta.edu and click on "For Students" on the left side. Then select "Student Email".					
43241	Lec		Damarto	ONLINE	Laney
Note: This class is partially on campus at the times and in the location listed and partially online. All Laney buildings begin with L in the schedule. The online portion of the class will not have set meeting times. Classes you are registered for will appear in Canvas on the first day of class unless published earlier by your instructor. Questions? Contact your instructor at cdamarto@peralta.edu . All instructions and communications for this class will be sent to Peralta student email accounts. To access your student email account, go to www.peralta.edu and click on "For Students" on the left side. Then select "Student Email".					
43241	Lec 9:30-10:45 AM	M W	Damarto		Laney
Note: This class is partially on campus at the times and in the location listed and partially online. All Laney buildings begin with L in the schedule. The online portion of the class will not have set meeting times. Classes you are registered for will appear in Canvas on the first day of class unless published earlier by your instructor. Questions? Contact your instructor at cdamarto@peralta.edu . All instructions and communications for this class will be sent to Peralta student email accounts. To access your student email account, go to www.peralta.edu and click on "For Students" on the left side. Then select "Student Email".					
** 3	RACE, GENDER AND SPORTS				3 UNITS
Influence of racial and ethnic groups in sports in the United States					
41831	Lec		Chung	ONLINE	Laney
This class is a fully online course with no required on-campus or Zoom meetings. All instruction will be provided via the internet through the college learning management system Canvas. Under the days and times column, the schedule for this course reads "to be announced (TBA)" but there will NOT be any meetings announced. Classes you are registered for will appear in Canvas on the first day of class unless published earlier by your instructor. Questions? Contact your instructor at rchung@peralta.edu . All instructions and communications for this class will be sent to Peralta student email accounts. To access your student email account, go to www.peralta.edu and click on "For Students" on the left side. Then select "Student Email".					
** 14	COMMUNITY BUILDING AND TRANSFORMATION IN URBAN AMERICA				3 UNITS
Community organizing as a practice in areas of public service, non-profit work, and electoral politics					
43233	Lec		Damarto	ONLINE	Laney

CODE	SEC L/L HOURS	DAYS	INSTRUCTOR	ROOM	COLLEGE
------	---------------	------	------------	------	---------

This class is a fully online course with no required on-campus or Zoom meetings. All instruction will be provided via the internet through the college learning management system Canvas. Under the days and times column, the schedule for this course reads "to be announced (TBA)" but there will NOT be any meetings announced. Classes you are registered for will appear in Canvas on the first day of class unless published earlier by your instructor. Questions? Contact your instructor at cdamarto@peralta.edu. All instructions and communications for this class will be sent to Peralta student email accounts. To access your student email account, go to www.peralta.edu and click on "For Students" on the left side. Then select "Student Email".

**** 50 INTRODUCTION TO RACE, CLASS AND SCHOOLS 3 UNITS**

Survey of issues of equity, diversity and access in K-20 educational institutions

43234	Lec		Chung	ONLINE	Laney
-------	-----	--	-------	--------	-------

Note: This class is partially on campus at the times and in the location listed and partially online at the times listed. All Laney buildings begin with L in the schedule. Classes you are registered for will appear in Canvas on the first day of class unless published earlier by your instructor. Questions? Contact your instructor at rchung@peralta.edu. All instructions and communications for this class will be sent to Peralta student email accounts. To access your student email account, go to www.peralta.edu and click on "For Students" on the left side. Then select "Student Email".

43234	Lec 10:30-12:00 PM	TTh	Chung		Laney
-------	--------------------	-----	-------	--	-------

Note: This class is partially on campus at the times and in the location listed and partially online at the times listed. All Laney buildings begin with L in the schedule. Classes you are registered for will appear in Canvas on the first day of class unless published earlier by your instructor. Questions? Contact your instructor at rchung@peralta.edu. All instructions and communications for this class will be sent to Peralta student email accounts. To access your student email account, go to www.peralta.edu and click on "For Students" on the left side. Then select "Student Email".

FRENCH

**** 1A ELEMENTARY FRENCH 5 UNITS**

Study and practice in speaking, understanding, reading and writing French

41381	Lec		Staff		Laney
-------	-----	--	-------	--	-------

This course is 100% online and has required live online meetings at the times listed in the schedule. Directions on how to access the meetings will be included in your Canvas page and on the syllabus. Classes you are registered for will appear in Canvas on the first day of class unless published earlier by your instructor. Questions? Contact your instructor at _____@peralta.edu. All instructions and communications for this class will be sent to Peralta student email accounts. To access your student email account, go to www.peralta.edu and click on "For Students" on the left side. Then select "Student Email".

41381	Lec 6:00-7:15 PM	TTh	Staff		Laney
-------	------------------	-----	-------	--	-------

This course is 100% online and has required live online meetings at the times listed in the schedule. Directions on how to access the meetings will be included in your Canvas page and on the syllabus. Classes you are registered for will appear in Canvas on the first day of class unless published earlier by your instructor. Questions? Contact your instructor at _____@peralta.edu. All instructions and communications for this class will be sent to Peralta student email accounts. To access your student email account, go to www.peralta.edu and click on "For Students" on the left side. Then select "Student Email".

**** 1B ELEMENTARY FRENCH 5 UNITS**

Continuation of FREN 1A

PREREQUISITE: FREN 1A

42139	Lec 7:30-8:45 PM	TTh	Staff	ONLINE	Laney
-------	------------------	-----	-------	--------	-------

This course is 100% online and has required live online meetings at the times listed in the schedule. Directions on how to access the meetings will be included in your Canvas page and on the syllabus. Classes you are registered for will appear in Canvas on the first day of class unless published earlier by your instructor. Questions? Contact your instructor at _____@peralta.edu. All instructions and communications for this class will be sent to Peralta student email accounts. To access your student email account, go to www.peralta.edu and click on "For Students" on the left side. Then select "Student Email".

CODE	SEC L/L HOURS	DAYS	INSTRUCTOR	ROOM	COLLEGE
------	---------------	------	------------	------	---------

GEOGRAPHY

GEOG

**** 1 PHYSICAL GEOGRAPHY 3 UNITS**

Basic elements of the earth's physical systems and processes

41457	Lec 9:00-10:15 AM	MW	Rauzon	ONLINE	Laney
-------	-------------------	----	--------	--------	-------

This course is 100% online and has required live online meetings at the times listed in the schedule. Directions on how to access the meetings will be included in your Canvas page and on the syllabus. Classes you are registered for will appear in Canvas on the first day of class unless published earlier by your instructor. Questions? Contact your instructor at mrauzon@peralta.edu. All instructions and communications for this class will be sent to Peralta student email accounts. To access your student email account, go to www.peralta.edu and click on "For Students" on the left side. Then select "Student Email".

41828	Lec 10:30-11:45 AM	MW	Rauzon	ONLINE	Laney
-------	--------------------	----	--------	--------	-------

This course is 100% online and has required live online meetings at the times listed in the schedule. Directions on how to access the meetings will be included in your Canvas page and on the syllabus. Classes you are registered for will appear in Canvas on the first day of class unless published earlier by your instructor. Questions? Contact your instructor at mrauzon@peralta.edu. All instructions and communications for this class will be sent to Peralta student email accounts. To access your student email account, go to www.peralta.edu and click on "For Students" on the left side. Then select "Student Email".

41829	Lec 10:30-11:45 AM	TTh	Rauzon		Laney
-------	--------------------	-----	--------	--	-------

Note: This class will be on the Laney campus at the times and in the location listed. All Laney buildings begin with L in the schedule. Classes you are registered for will appear in the Canvas course management system on the first day of class unless published earlier by your instructor. Questions? Contact your instructor at mrauzon@peralta.edu. All instructions and communications for this class will be sent to Peralta student email accounts. To access your student email account, go to www.peralta.edu and click on "For Students" on the left side. Then select "Student Email".

42079	Lec 1:00-2:15 PM	TTh	Rauzon		Laney
-------	------------------	-----	--------	--	-------

Note: This class will be on the Laney campus at the times and in the location listed. All Laney buildings begin with L in the schedule. Classes you are registered for will appear in the Canvas course management system on the first day of class unless published earlier by your instructor. Questions? Contact your instructor at mrauzon@peralta.edu. All instructions and communications for this class will be sent to Peralta student email accounts. To access your student email account, go to www.peralta.edu and click on "For Students" on the left side. Then select "Student Email".

43246	Lec		Schwartz	ONLINE	Laney
-------	-----	--	----------	--------	-------

This course is 100% online and has required live online meetings at the times listed in the schedule. Directions on how to access the meetings will be included in your Canvas page and on the syllabus. Classes you are registered for will appear in Canvas on the first day of class unless published earlier by your instructor. Questions? Contact your instructor at gschwartz@peralta.edu. All instructions and communications for this class will be sent to Peralta student email accounts. To access your student email account, go to www.peralta.edu and click on "For Students" on the left side. Then select "Student Email".

43247	Lec		Schwartz	ONLINE	Laney
-------	-----	--	----------	--------	-------

This course is 100% online and has required live online meetings at the times listed in the schedule. Directions on how to access the meetings will be included in your Canvas page and on the syllabus. Classes you are registered for will appear in Canvas on the first day of class unless published earlier by your instructor. Questions? Contact your instructor at gschwartz@peralta.edu. All instructions and communications for this class will be sent to Peralta student email accounts. To access your student email account, go to www.peralta.edu and click on "For Students" on the left side. Then select "Student Email".

43248	Lec 1:00-2:15 PM	MW	Schwartz	ONLINE	Laney
-------	------------------	----	----------	--------	-------

This course is 100% online and has required live online meetings at the times listed in the schedule. Directions on how to access the meetings will be included in your Canvas page and on the syllabus. Classes you are registered for will appear in Canvas on the first day of class unless published earlier by your instructor. Questions? Contact your instructor at gschwartz@peralta.edu. All instructions and communications for this class will be sent to Peralta student email accounts. To access your student email account, go to www.peralta.edu and click on "For Students" on the left side. Then select "Student Email".

CODE	SEC L/L HOURS	DAYS	INSTRUCTOR	ROOM	COLLEGE
------	---------------	------	------------	------	---------

**** 1L PHYSICAL GEOGRAPHY LABORATORY 1 UNIT**

Practical application of basic concepts and principles of physical geography

PREREQUISITE OR COREQUISITE: GEOG 1

41467	Lab 9:00-11:50 AM	F	Rauzon	ONLINE	Laney
-------	-------------------	---	--------	--------	-------

Class will be a HYBRID; Lecture hours will be ONLINE with set zoom meetings at the time and day listed in the schedule. Lab hours will be on campus at the time and day listed in the schedule. Classes you are registered for will appear in Canvas on the first day of class unless published earlier by your instructor. Questions? Contact your instructor at mrauon@peralta.edu. All instructions and communications for this class will be sent to Peralta student email accounts. To access your student email account, go to www.peralta.edu and click on "For Students" on the left side. Then select "Student Email".

41467	Lab 2:30-5:20 PM	T	Rauzon	A271	Laney
-------	------------------	---	--------	------	-------

Class will be a HYBRID; Lecture hours will be ONLINE with set zoom meetings at the time and day listed in the schedule. Lab hours will be on campus at the time and day listed in the schedule. Classes you are registered for will appear in Canvas on the first day of class unless published earlier by your instructor. Questions? Contact your instructor at mrauon@peralta.edu. All instructions and communications for this class will be sent to Peralta student email accounts. To access your student email account, go to www.peralta.edu and click on "For Students" on the left side. Then select "Student Email".

**** 2 CULTURAL GEOGRAPHY 3 UNITS**

Basic elements of cultural geography

41308	Lec		Schwartz	ONLINE	Laney
-------	-----	--	----------	--------	-------

This class is a fully online course with no required on-campus or Zoom meetings. All instruction will be provided via the internet through the college learning management system Canvas. Under the days and times column, the schedule for this course reads "to be announced (TBA)" but there will NOT be any meetings announced. Classes you are registered for will appear in Canvas on the first day of class unless published earlier by your instructor. Questions? Contact your instructor at gschwartz@peralta.edu. All instructions and communications for this class will be sent to Peralta student email accounts. To access your student email account, go to www.peralta.edu and click on "For Students" on the left side. Then select "Student Email".

**** 19 GLOBAL CLIMATE CHANGE 3 UNITS**

Overview of past, present, and future climate changes

43249	Lec		Forman	ONLINE	Laney
-------	-----	--	--------	--------	-------

This class is a fully online course with no required on-campus or Zoom meetings. All instruction will be provided via the internet through the college learning management system Canvas. Under the days and times column, the schedule for this course reads "to be announced (TBA)" but there will NOT be any meetings announced. Classes you are registered for will appear in Canvas on the first day of class unless published earlier by your instructor. Questions? Contact your instructor at mforman@peralta.edu. All instructions and communications for this class will be sent to Peralta student email accounts. To access your student email account, go to www.peralta.edu and click on "For Students" on the left side. Then select "Student Email".

GEOLOGY**GEOL****** 10 INTRODUCTION TO GEOLOGY 3 UNITS**

Survey of structure and materials that compose the earth's surface and geologic processes responsible for shaping the earth

41713	Lec		Staff	ONLINE	Laney
-------	-----	--	-------	--------	-------

This class is a fully online course with no required on-campus or Zoom meetings. All instruction will be provided via the internet through the college learning management system Canvas. Under the days and times column, the schedule for this course reads "to be announced (TBA)" but there will NOT be any meetings announced. Classes you are registered for will appear in Canvas on the first day of class unless published earlier by your instructor. Questions? Contact your instructor at _____@peralta.edu. All instructions and communications for this class will be sent to Peralta student email accounts. To access your student email account, go to www.peralta.edu and click on "For Students" on the left side. Then select "Student Email".

CODE	SEC L/L HOURS	DAYS	INSTRUCTOR	ROOM	COLLEGE
------	---------------	------	------------	------	---------

GRAPHIC ARTS**GRART***** 32 DIGITAL DOCUMENTS (ADOBE INDESIGN) 3 UNITS**

Application of "page layout" software utilized in the graphic arts/multimedia industries for digital document generation

41659	Lab 3:30-4:45 PM	F	Staff	A153	Laney
-------	------------------	---	-------	------	-------

	Lec 1:00-3:15 PM	F	Staff	A153	Laney
--	------------------	---	-------	------	-------

*** 36 ADOBE PHOTOSHOP BASICS 3 UNITS**

Introduction to imaging software utilized in the graphic arts for photo and tonal manipulations

41356	Lab 8:30-9:45 PM	T	Staff	A153	Laney
-------	------------------	---	-------	------	-------

	Lec 6:00-8:15 PM	T	Staff	A153	Laney
--	------------------	---	-------	------	-------

*** 111 ELEMENTS AND PRINCIPLES OF GRAPHIC DESIGN 3 UNITS**

Introduction to elements, principles, and techniques of graphic design

41708	Lab 3:00-5:50 PM	T	Staff	A152	Laney
-------	------------------	---	-------	------	-------

	Lec 1:00-2:50 PM	T	Staff	A152	Laney
--	------------------	---	-------	------	-------

*** 113 TYPOGRAPHY 3 UNITS**

Introduction to the importance of type as a graphic design factor

PRE OR COREQUISITE: GRART 131 OR 132

41096	Lab 10:00-12:50 PM	W	Staff	A152	Laney
-------	--------------------	---	-------	------	-------

	Lec 8:00-9:50 AM	W	Staff	A152	Laney
--	------------------	---	-------	------	-------

*** 115 WEBSITE DESIGN 3 UNITS**

Introduction to web-site design from a planning perspective

PREREQUISITE: GRART 141

41903	Lab 8:30-9:45 PM	W	Staff	A153	Laney
-------	------------------	---	-------	------	-------

	Lec 6:00-8:15 PM	W	Staff	A153	Laney
--	------------------	---	-------	------	-------

*** 150 GRAPHICS IN MOTION INTRODUCTION TO ANIMATION 3 UNITS**

Fundamental principles of animation taught hand drawn techniques

41905	Lab 12:00-2:50 PM	S	Staff		Laney
-------	-------------------	---	-------	--	-------

	Lec 10:00-11:45 AM	S	Staff		Laney
--	--------------------	---	-------	--	-------

*** 151 GRAPHICS IN MOTION INTERMEDIATE ANIMATION 3 UNITS**

Continuation of GRART 150

PREREQUISITE(S): GRART 150 OR INSTRUCTOR'S APPROVAL

41907	Lab 12:00-2:50 PM	S	Staff		Laney
-------	-------------------	---	-------	--	-------

	Lec 10:00-11:45 AM	S	Staff		Laney
--	--------------------	---	-------	--	-------

231 INTRODUCTION TO GRAPHIC DESIGN 3 UNITS

Introduction to components of the graphic arts industry and role of the graphic designer

41911	Lec 1:00-4:00 PM	M	Staff	A153	Laney
-------	------------------	---	-------	------	-------

501 GRAPHIC ARTS OPEN LAB 0 UNIT

Access to the Graphic Arts computer and design labs

41908	Lab		Staff	A153	Laney
-------	-----	--	-------	------	-------

CODE	SEC L/L HOURS	DAYS	INSTRUCTOR	ROOM	COLLEGE
HEALTH EDUCATION					
HLTED					
** 1	EXPLORING HEALTH ISSUES				3 UNITS
Examination of current problems related to individual and community health					
41162	Lec		Staff	ONLINE	Laney
41425	Lec		Staff	ONLINE	Laney
41463	Lec		Staff	ONLINE	Laney
41464	Lec		Staff	ONLINE	Laney
** 5	WEIGHT MANAGEMENT AND FITNESS				3 UNITS
Integrated approach to weight management					
41365	Lec		Staff	ONLINE	Laney
** 6	STRESS AND HEALTHY ADAPTATION				3 UNITS
Core concepts of stress, stress reduction and stress management					
41529	Lec		Staff	ONLINE	Laney
20	HEALTH AND WELLNESS: PERSONAL CHANGE				1 UNIT
The role of nutrition, physical activity, environmental factors, and psycho-social influences on health					
41492	Lec		Staff	ONLINE	Laney

CODE	SEC L/L HOURS	DAYS	INSTRUCTOR	ROOM	COLLEGE
HISTORY					
HIST					
** 2B	HISTORY OF EUROPE SINCE 1500				3 UNITS
History of Europe since 1500					
41533	Lec		Johnson	ONLINE	Laney
<i>This class is a fully online course with no required on-campus or Zoom meetings. All instruction will be provided via the internet through the college learning management system Canvas. Under the days and times column, the schedule for this course reads "to be announced (TBA)" but there will NOT be any meetings announced. Classes you are registered for will appear in Canvas on the first day of class unless published earlier by your instructor. Questions? Contact your instructor at bsjohnson@peralta.edu. All instructions and communications for this class will be sent to Peralta student email accounts. To access your student email account, go to www.peralta.edu and click on "For Students" on the left side. Then select "Student Email".</i>					
** 3A	WORLD HISTORY TO 1500				3 UNITS
Survey of the development of world civilizations to 1500					
41511	Lec		Johnson	ONLINE	Laney
<i>This class is a fully online course with no required on-campus or Zoom meetings. All instruction will be provided via the internet through the college learning management system Canvas. Under the days and times column, the schedule for this course reads "to be announced (TBA)" but there will NOT be any meetings announced. Classes you are registered for will appear in Canvas on the first day of class unless published earlier by your instructor. Questions? Contact your instructor at bsjohnson@peralta.edu. All instructions and communications for this class will be sent to Peralta student email accounts. To access your student email account, go to www.peralta.edu and click on "For Students" on the left side. Then select "Student Email".</i>					
** 3B	MODERN WORLD HISTORY: 1500-PRESENT				3 UNITS
Survey of world history since 1500					
41509	Lec		Johnson	ONLINE	Laney
<i>09/25/2023 - 12/15/2023 This class is a fully online course with no required on-campus or Zoom meetings. All instruction will be provided via the internet through the college learning management system Canvas. Under the days and times column, the schedule for this course reads "to be announced (TBA)" but there will NOT be any meetings announced. Classes you are registered for will appear in Canvas on the first day of class unless published earlier by your instructor. Questions? Contact your instructor at bsjohnsn@peralta.edu. All instructions and communications for this class will be sent to Peralta student</i>					

CODE	SEC L/L HOURS	DAYS	INSTRUCTOR	ROOM	COLLEGE
** 7A	HISTORY OF THE UNITED STATES TO 1877				3 UNITS
History of the United States from colonial days to Reconstruction (1877)					
41097	Lec		Bolick	ONLINE	Laney
<i>This class is a fully online course with no required on-campus or Zoom meetings. All instruction will be provided via the internet through the college learning management system Canvas. Under the days and times column, the schedule for this course reads "to be announced (TBA)" but there will NOT be any meetings announced. Classes you are registered for will appear in Canvas on the first day of class unless published earlier by your instructor. Questions? Contact your instructor at pbolick@peralta.edu. All instructions and communications for this class will be sent to Peralta student email accounts. To access your student email account, go to www.peralta.edu and click on "For Students" on the left side. Then select "Student Email".</i>					
41816	Lec		Bolick	ONLINE	Laney
<i>This class is a fully online course with no required on-campus or Zoom meetings. All instruction will be provided via the internet through the college learning management system Canvas. Under the days and times column, the schedule for this course reads "to be announced (TBA)" but there will NOT be any meetings announced. Classes you are registered for will appear in Canvas on the first day of class unless published earlier by your instructor. Questions? Contact your instructor at pbolick@peralta.edu. All instructions and communications for this class will be sent to Peralta student email accounts. To access your student email account, go to www.peralta.edu and click on "For Students" on the left side. Then select "Student Email".</i>					
42113	Lec		Oweis	ONLINE	Laney
<i>This class is a fully online course with no required on-campus or Zoom meetings. All instruction will be provided via the internet through the college learning management system Canvas. Under the days and times column, the schedule for this course reads "to be announced (TBA)" but there will NOT be any meetings announced. Classes you are registered for will appear in Canvas on the first day of class unless published earlier by your instructor. Questions? Contact your instructor at yoweis@peralta.edu. All instructions and communications for this class will be sent to Peralta student email accounts. To access your student email account, go to www.peralta.edu and click on "For Students" on the left side. Then select "Student Email".</i>					
** 7B	HISTORY OF THE UNITED STATES SINCE 1865				3 UNITS
History of the United States from the end of the Civil War to the present					
41320	Lec		Bolick	ONLINE	Laney
<i>This class is a fully online course with no required on-campus or Zoom meetings. All instruction will be provided via the internet through the college learning management system Canvas. Under the days and times column, the schedule for this course reads "to be announced (TBA)" but there will NOT be any meetings announced. Classes you are registered for will appear in Canvas on the first day of class unless published earlier by your instructor. Questions? Contact your instructor at pbolick@peralta.edu. All instructions and communications for this class will be sent to Peralta student email accounts. To access your student email account, go to www.peralta.edu and click on "For Students" on the left side. Then select "Student Email".</i>					
41510	Lec		Bolick	ONLINE	Laney
<i>This class is a fully online course with no required on-campus or Zoom meetings. All instruction will be provided via the internet through the college learning management system Canvas. Under the days and times column, the schedule for this course reads "to be announced (TBA)" but there will NOT be any meetings announced. Classes you are registered for will appear in Canvas on the first day of class unless published earlier by your instructor. Questions? Contact your instructor at pbolick@peralta.edu. All instructions and communications for this class will be sent to Peralta student email accounts. To access your student email account, go to www.peralta.edu and click on "For Students" on the left side. Then select "Student Email".</i>					
41510	Lec		Bolick	ONLINE	Laney
<i>This class is a fully online course with no required on-campus or Zoom meetings. All instruction will be provided via the internet through the college learning management system Canvas. Under the days and times column, the schedule for this course reads "to be announced (TBA)" but there will NOT be any meetings announced. Classes you are registered for will appear in Canvas on the</i>					

CODE	SEC L/L HOURS	DAYS	INSTRUCTOR	ROOM	COLLEGE
					<i>first day of class unless published earlier by your instructor. Questions? Contact your instructor at pbolick@peralta.edu. All instructions and communications for this class will be sent to Peralta student email accounts. To access your student email account, go to www.peralta.edu and click on "For Students" on the left side. Then select "Student Email".</i>

**** 19 HISTORY OF CALIFORNIA 3 UNITS**
California's multi-ethnic history from the pre-Spanish period to the present

41534	Lec		Johnson	ONLINE	Laney
	<i>This class is a fully online course with no required on-campus or Zoom meetings. All instruction will be provided via the internet through the college learning management system Canvas. Under the days and times column, the schedule for this course reads "to be announced (TBA)" but there will NOT be any meetings announced. Classes you are registered for will appear in Canvas on the first day of class unless published earlier by your instructor. Questions? Contact your instructor at bsjohnson@peralta.edu. All instructions and communications for this class will be sent to Peralta student email accounts. To access your student email account, go to www.peralta.edu and click on "For Students" on the left side. Then select "Student Email".</i>				

HUMANITIES

**** 6 INTRODUCTION TO THE NEW TESTAMENT 3 UNITS**
Introduction to the New Testament

41517	Lec		Sabzevary	ONLINE	Laney
	<i>This class is a fully online course with no required on-campus or Zoom meetings. All instruction will be provided via the internet through the college learning management system Canvas. Under the days and times column, the schedule for this course reads "to be announced (TBA)" but there will NOT be any meetings announced. Classes you are registered for will appear in Canvas on the first day of class unless published earlier by your instructor. Questions? Contact your instructor at asabzevary@peralta.edu. All instructions and communications for this class will be sent to Peralta student email accounts. To access your student email account, go to www.peralta.edu and click on "For Students" on the left side. Then select "Student Email".</i>				

**** 16 INTRODUCTION TO ISLAM 3 UNITS**
Introduction to Islam

41359	Lec		Tesfai	ONLINE	Laney
	<i>This class is a fully online course with no required on-campus or Zoom meetings. All instruction will be provided via the internet through the college learning management system Canvas. Under the days and times column, the schedule for this course reads "to be announced (TBA)" but there will NOT be any meetings announced. Classes you are registered for will appear in Canvas on the first day of class unless published earlier by your instructor. Questions? Contact your instructor at stefai@peralta.edu. All instructions and communications for this class will be sent to Peralta student email accounts. To access your student email account, go to www.peralta.edu and click on "For Students" on the left side. Then select "Student Email".</i>				

**** 30A HUMAN VALUES/ETHICS 3 UNITS**
Analysis of concepts of good and right in our society and of criteria of conduct

41219	Lec	9:30-10:45 AM	MW	Sabzevary	G266	Laney
	<i>Note: This class will be on the Laney campus at the times and in the location listed. All Laney buildings begin with L in the schedule. Classes you are registered for will appear in the Canvas course management system on the first day of class unless published earlier by your instructor. Questions? Contact your instructor at asabzevary@peralta.edu. All instructions and communications for this class will be sent to Peralta student email accounts. To access your student email account, go to www.peralta.edu and click on "For Students" on the left side. Then select "Student Email".</i>					

**** 30B HUMAN VALUES/AESTHETICS 3 UNITS**
Analysis of the nature of the beautiful as expressed in visual arts, music, and literature of Western and other cultures

43118	Lec		Lipowitz	ONLINE	Laney
	<i>This class is a fully online course with no required on-campus or Zoom meetings.</i>				

CODE	SEC L/L HOURS	DAYS	INSTRUCTOR	ROOM	COLLEGE
					<i>All instruction will be provided via the internet through the college learning management system Canvas. Under the days and times column, the schedule for this course reads "to be announced (TBA)" but there will NOT be any meetings announced. Classes you are registered for will appear in Canvas on the first day of class unless published earlier by your instructor. Questions? Contact your instructor at clipowitz@peralta.edu. All instructions and communications for this class will be sent to Peralta student email accounts. To access your student email account, go to www.peralta.edu and click on "For Students" on the left side. Then select "Student Email".</i>

**** 40 RELIGIONS OF THE WORLD 3 UNITS**
Comparative study of the world's great religions

41326	Lec	10:30-11:45 AM	TTh	Sabzevary	G266	Laney
	<i>Note: This class will be on the Laney campus at the times and in the location listed. All Laney buildings begin with L in the schedule. Classes you are registered for will appear in the Canvas course management system on the first day of class unless published earlier by your instructor. Questions? Contact your instructor at asabzevary@peralta.edu. All instructions and communications for this class will be sent to Peralta student email accounts. To access your student email account, go to www.peralta.edu and click on "For Students" on the left side. Then select "Student Email".</i>					

JAPANESE

JAPAN

**** 1A ELEMENTARY JAPANESE 5 UNITS**
Study of practical vocabulary, grammar, sentence patterns, and aural-oral skills in Japanese

41098	Lec	1:00-3:15 PM	MW	Staff	ONLINE	Laney
41471	Lec	3:30-5:45 PM	T	Staff	ONLINE	Laney
41471	Lec	3:30-5:45 PM	Th	Staff	E204	Laney

**** 1B ELEMENTARY JAPANESE 5 UNITS**
Continuation of JAPAN 1A

41889	Lec	3:30-5:45 PM	MW	Staff	ONLINE	Laney
-------	-----	--------------	----	-------	--------	-------

JOURNALISM

JOURN

*** 18A NEWS PRODUCTION I 4 UNITS**
Basics of reporting

41100	Lab			Gastis	ONLINE	Laney
	<i>Class will be a HYBRID; . Lecture hours will be on campus at the time and day listed in the schedule. Lab hours will be fully ONLINE with no set zoom meetings. Student will complete those hours on their own schedule. Classes you are registered for will appear in Canvas on the first day of class unless published earlier by your instructor. Questions? Contact your instructor at egastis@peralta.edu. All instructions and communications for this class will be sent to Peralta student email accounts. To access your student email account, go to www.peralta.edu and click on "For Students" on the left side. Then select "Student Email".</i>					

41100	Lab	1:30-4:20 PM	W	Gastis	G233	Laney
	<i>Class will be a HYBRID; . Lecture hours will be on campus at the time and day listed in the schedule. Lab hours will be fully ONLINE with no set zoom meetings. Student will complete those hours on their own schedule. Classes you are registered for will appear in Canvas on the first day of class unless published earlier by your instructor. Questions? Contact your instructor at egastis@peralta.edu. All instructions and communications for this class will be sent to Peralta student email accounts. To access your student email account, go to www.peralta.edu and click on "For Students" on the left side. Then select "Student Email".</i>					

	Lec			Gastis	ONLINE	Laney
	Lec	1:30-3:20 PM	M	Gastis	G233	Laney

*** 18B NEWS PRODUCTION II 4 UNITS**
Continuation of JOURN 18A

41102	Lab			Gastis	ONLINE	Laney
	<i>Class will be a HYBRID; . Lecture hours will be on campus at the time and day listed in the schedule. Lab hours will be fully ONLINE with no set zoom meetings.</i>					

CODE	SEC L/L HOURS	DAYS	INSTRUCTOR	ROOM	COLLEGE
<p>Student will complete those hours on their own schedule. Classes you are registered for will appear in Canvas on the first day of class unless published earlier by your instructor. Questions? Contact your instructor at egastis@peralta.edu. All instructions and communications for this class will be sent to Peralta student email accounts. To access your student email account, go to www.peralta.edu and click on "For Students" on the left side. Then select "Student Email".</p>					
41102	Lab 1:30-4:20 PM	W	Gastis	G233	Laney
<p>Class will be a HYBRID; . Lecture hours will be on campus at the time and day listed in the schedule. Lab hours will be fully ONLINE with no set zoom meetings. Student will complete those hours on their own schedule. Classes you are registered for will appear in Canvas on the first day of class unless published earlier by your instructor. Questions? Contact your instructor at egastis@peralta.edu. All instructions and communications for this class will be sent to Peralta student email accounts. To access your student email account, go to www.peralta.edu and click on "For Students" on the left side. Then select "Student Email".</p>					
	Lec		Gastis	ONLINE	Laney
	Lec 1:30-3:20 PM	M	Gastis	G233	Laney
* 18C	NEWS PRODUCTION III			4 UNITS	
Continuation of JOURN 18B					
41104	Lab		Gastis	ONLINE	Laney
<p>Class will be a HYBRID; . Lecture hours will be on campus at the time and day listed in the schedule. Lab hours will be fully ONLINE with no set zoom meetings. Student will complete those hours on their own schedule. Classes you are registered for will appear in Canvas on the first day of class unless published earlier by your instructor. Questions? Contact your instructor at egastis@peralta.edu. All instructions and communications for this class will be sent to Peralta student email accounts. To access your student email account, go to www.peralta.edu and click on "For Students" on the left side. Then select "Student Email".</p>					
41104	Lab 1:30-4:20 PM	W	Gastis	G233	Laney
<p>Class will be a HYBRID; . Lecture hours will be on campus at the time and day listed in the schedule. Lab hours will be fully ONLINE with no set zoom meetings. Student will complete those hours on their own schedule. Classes you are registered for will appear in Canvas on the first day of class unless published earlier by your instructor. Questions? Contact your instructor at egastis@peralta.edu. All instructions and communications for this class will be sent to Peralta student email accounts. To access your student email account, go to www.peralta.edu and click on "For Students" on the left side. Then select "Student Email".</p>					
	Lec		Gastis	ONLINE	Laney
	Lec 1:30-3:20 PM	M	Gastis	G233	Laney
* 18D	NEWS PRODUCTION IV			4 UNITS	
Continuation of JOURN 18C					
PREREQUISITE: JOURN 18C					
41447	Lab		Gastis	ONLINE	Laney
<p>Class will be a HYBRID; . Lecture hours will be on campus at the time and day listed in the schedule. Lab hours will be fully ONLINE with no set zoom meetings. Student will complete those hours on their own schedule. Classes you are registered for will appear in Canvas on the first day of class unless published earlier by your instructor. Questions? Contact your instructor at egastis@peralta.edu. All instructions and communications for this class will be sent to Peralta student email accounts. To access your student email account, go to www.peralta.edu and click on "For Students" on the left side. Then select "Student Email".</p>					
41447	Lab 1:30-4:20 PM	W	Gastis	G233	Laney
<p>Class will be a HYBRID; . Lecture hours will be on campus at the time and day listed in the schedule. Lab hours will be fully ONLINE with no set zoom meetings. Student will complete those hours on their own schedule. Classes you are registered for will appear in Canvas on the first day of class unless published earlier by your instructor. Questions? Contact your instructor at egastis@peralta.edu. All instructions and communications for this class will be sent to Peralta student email accounts. To access your student email account, go to www.peralta.edu and click on "For Students" on the left side. Then select "Student Email".</p>					
	Lec		Gastis	ONLINE	Laney
	Lec 1:30-3:20 PM	M	Gastis	G233	Laney
** 21	NEWSWRITING			3 UNITS	
Introduction to evaluating, gathering and writing news in accepted journalistic style					
41105	Lec		Gastis	ONLINE	Laney

CODE	SEC L/L HOURS	DAYS	INSTRUCTOR	ROOM	COLLEGE
<p>This class is a fully online course with no required on-campus or Zoom meetings. All instruction will be provided via the internet through the college learning management system Canvas. Under the days and times column, the schedule for this course reads "to be announced (TBA)" but there will NOT be any meetings announced. Classes you are registered for will appear in Canvas on the first day of class unless published earlier by your instructor. Questions? Contact your instructor at egastis@peralta.edu. All instructions and communications for this class will be sent to Peralta student email accounts. To access your student email account, go to www.peralta.edu and click on "For Students" on the left side. Then select "Student Email".</p>					
41105	Lec 1:30-3:20 PM	Th	Gastis	ONLINE	Laney
<p>This class is a fully online course with no required on-campus or Zoom meetings. All instruction will be provided via the internet through the college learning management system Canvas. Under the days and times column, the schedule for this course reads "to be announced (TBA)" but there will NOT be any meetings announced. Classes you are registered for will appear in Canvas on the first day of class unless published earlier by your instructor. Questions? Contact your instructor at egastis@peralta.edu. All instructions and communications for this class will be sent to Peralta student email accounts. To access your student email account, go to www.peralta.edu and click on "For Students" on the left side. Then select "Student Email".</p>					
** 62	SURVEY OF MASS MEDIA			3 UNITS	
Survey of traditional and non-traditional mass media in America					
41465	Lec		Gastis	ONLINE	Laney
HYBRID WITH FOUR MEETINGS ON 8/24, 9/14, 9/28, 10/12					
41472	Lec		Staff	ONLINE	Laney
* 70	DATA JOURNALISM			3 UNITS	
Exploration in investigative journalism					
43310	Lab 6:00-8:50 PM	W	Kopf	ONLINE	Laney
<p>This course is 100% online and has required live online meetings at the times listed in the schedule. Directions on how to access the meetings will be included in your Canvas page and on the syllabus. Classes you are registered for will appear in Canvas on the first day of class unless published earlier by your instructor. Questions? Contact your instructor at dkopf@peralta.edu. All instructions and communications for this class will be sent to Peralta student email accounts. To access your student email account, go to www.peralta.edu and click on "For Students" on the left side. Then select "Student Email".</p>					
KINESIOLOGY					
KIN					
** 1A	SWIMMING I - FUNDAMENTALS			0.5 UNIT	
Activity Class					
41896	Lab 11:00-11:50 AM	TTh	Staff		Laney
** 1B	SWIMMING II - BEGINNING			0.5 UNIT	
Activity Class					
41897	Lab 11:00-11:50 AM	TTh	Staff		Laney
** 51A	YOGA I - FUNDAMENTALS			0.5 UNIT	
Activity class					
41397	Lab		Staff		Laney
** 51B	YOGA II - BEGINNING			0.5 UNIT	
Activity class					
41398	Lab		Staff		Laney
** 51C	YOGA III - INTERMEDIATE			0.5 UNIT	
Activity class					
41399	Lab		Staff		Laney
** 70A	SPEED TRAINING I - FUNDAMENTALS			0.5 UNIT	
Activity class					
41493	Lab		Staff		Laney
** 70B	SPEED TRAINING II - BEGINNING			0.5 UNIT	
Activity class					

CODE	SEC L/L HOURS	DAYS	INSTRUCTOR	ROOM	COLLEGE
41494	Lab		Staff		Laney
** 70C	SPEED TRAINING III - INTERMEDIATE				0.5 UNIT
	Activity class				
41495	Lab		Staff		Laney
** 70D	SPEED TRAINING IV - EXPERIENCED				0.5 UNIT
	Activity class				
41496	Lab		Staff		Laney
** 76A	BASEBALL I - FUNDAMENTALS				0.5 - 1 UNIT
	Fundamental skills in baseball				
42090	Lab 1:00-1:50 PM	MW	Staff	FIELD1	Laney
** 76B	BASEBALL II - BEGINNING				1 UNIT
	Activity class				
42091	Lab 12:20-2:10 PM	TTh	Staff	FIELD1	Laney
** 110A	TRACK AND FIELD I - FUNDAMENTALS				0.5 UNIT
	Activity class				
41497	Lab		Staff		Laney
** 110B	TRACK AND FIELD II BEGINNING				0.5 UNIT
	Activity class				
41498	Lab		Staff		Laney
** 110C	TRACK AND FIELD III - INTERMEDIATE				0.5 UNIT
	Activity class				
41499	Lab		Staff		Laney
** 110D	TRACK AND FIELD IV - EXPERIENCED				0.5 UNIT
	Activity class				
41500	Lab		Staff		Laney
* 141	PERSONAL TRAINER-CERTIFICATION PREPARATION				3 UNITS
	Introduction to Personal Training				
41705	Lec 6:00-8:50 PM	W	Staff	ONLINE	Laney

LABOR STUDIES**LABST**

** 10	AMERICAN LABOR MOVEMENT				3 UNITS
	History of the American labor movement from colonial times to the present				
42058	Lec		Staff	ONLINE	Laney

LEARNING RESOURCES**LRNRE**

* 30	INTRODUCTION TO TUTORING				1 UNIT
	Introduction to the methods of effective tutoring				
41229	Lec 1:00-1:50 PM	F	Staff	ONLINE	Laney
	08/21/2023 - 12/16/2023 Late start course: 9/1/17 - 10/27/17				
272	COMPUTER ACCESS PROJECTS				0.5 - 2 UNIT
	Introduction to assistive software				
41106	Lab		Staff	ONLINE	Laney
	Disability Resource Center referral recommended. (27 term hours for 0.5 unit of credit)				
41106	Lab		Staff	E261	Laney
	Disability Resource Center referral recommended. (27 term hours for 0.5 unit of credit)				

CODE	SEC L/L HOURS	DAYS	INSTRUCTOR	ROOM	COLLEGE
294B	LEARNING STRATEGIES IN MATHEMATICS				1 UNIT
	Math strategies and problem solving skills to maximize student success in mathematics classes				
42048	Lec 11:00-12:50 PM	T	Staff	G211	Laney
294C	LEARNING STRATEGIES IN WRITING				1 UNIT
	Writing skills and writing strategies to maximize student success in all subject areas requiring writing assignments				
41595	Lec 11:00-12:50 PM	Th	Staff	G211	Laney
501	SUPERVISED TUTORING (NON-CREDIT)				0 UNIT
	Supervised tutoring, either individually or in small groups, to improve student success in college courses				
41801	Lab		Staff	ONLINE	Laney
	<i>Note: Open entry/exit. This course provides you with access to Laney tutoring. There are no grades. To access the centers for tutoring services (Math in Math Lab; reading/writing in Writing Center; technology help and other subject tutoring in Student Success Center), go to https://laney.edu/tutoring/</i>				

LEGAL AND COMMUNITY**LCI****INTERPRETING**

201	INTRODUCTION TO TRANSLATION AND INTERPRETATION - SPANISH				4 UNITS
	Principles of translation and interpretation				
41531	Lec		Inciarte	ONLINE	Laney
	<i>This course is 100% online and has required live online meetings at the times listed in the schedule. Directions on how to access the meetings will be included in your Canvas page and on the syllabus. Classes you are registered for will appear in Canvas on the first day of class unless published earlier by your instructor. Questions? Contact your instructor at minciarte@peralta.edu. All instructions and communications for this class will be sent to Peralta student email accounts. To access your student email account, go to www.peralta.edu and click on "For Students" on the left side. Then select "Student Email".</i>				
41531	Lec 6:00-8:50 PM	TTh	Inciarte	ONLINE	Laney
	<i>This course is 100% online and has required live online meetings at the times listed in the schedule. Directions on how to access the meetings will be included in your Canvas page and on the syllabus. Classes you are registered for will appear in Canvas on the first day of class unless published earlier by your instructor. Questions? Contact your instructor at minciarte@peralta.edu. All instructions and communications for this class will be sent to Peralta student email accounts. To access your student email account, go to www.peralta.edu and click on "For Students" on the left side. Then select "Student Email".</i>				
202	SIGHT TRANSLATION-SPANISH				4 UNITS
	Principles of sight translation (oral), skills and practices, legal terms used in court proceedings				
	PR: LCI 201				
41808	Lec		Inciarte	ONLINE	Laney
	<i>Note: All instructions and communications for this class will be sent to Peralta student email accounts. To access your student email account, go to www.peralta.edu and click on "For Students" on the left side. Then select "Student Email"; Instructor contact: minciarte@peralta.edu</i>				
41808	Lec 6:00-8:50 PM	TTh	Inciarte	ONLINE	Laney
	<i>Note: All instructions and communications for this class will be sent to Peralta student email accounts. To access your student email account, go to www.peralta.edu and click on "For Students" on the left side. Then select "Student Email"; Instructor contact: minciarte@peralta.edu</i>				

MACHINE SHOP**MACH**

* 20	CAD SOLID MODELING WITH SOLIDWORKS				4 UNITS
	Fundamentals of Computer-Aided Design (CAD) using SolidWorks software				

CODE	SEC L/L HOURS	DAYS	INSTRUCTOR	ROOM	COLLEGE
41139	Lab 7:00-9:50 PM	Th	Staff		Laney
	Lec 7:00-9:50 PM	T	Staff	G101	Laney
* 30	INTRODUCTION TO CNC PROGRAMMING				4 UNITS
	Introduction to programming of Computer Numerical Control (CNC) machines using standard programming methods				
	PREREQUISITE: MACH 210				
41570	Lab 6:00-8:50 PM	M	Staff	G101	Laney
	Lec		Staff	ONLINE	Laney
41571	Lab 6:00-8:50 PM	W	Staff		Laney
	Lec		Staff	ONLINE	Laney
42082	Lab 9:00-11:50 AM	S	Staff	G101	Laney
	Lec		Staff	ONLINE	Laney
200	SPECIAL PROJECTS LABORATORY				1 - 4 UNIT
	Open laboratory for working on selected projects				
	PREREQUISITE: MACH 210				
41589	Lab 7:00-9:50 PM	Th	Staff		Laney
41590	Lab 6:00-8:50 PM	W	Staff		Laney
41591	Lab 6:00-8:50 PM	M W	Staff		Laney
41592	Lab 6:00-8:50 PM	T Th	Staff		Laney
42087	Lab 9:00-11:50 AM	M W	Staff		Laney
205	ENGINEERING DRAWINGS FOR MACHINISTS, WELDERS, AND INDUSTRIAL MAINTENANCE TECHNICIANS				3 UNITS
	Interpretation of engineering drawings and specifications for machinists, welders, and industrial maintenance technicians				
41160	Lec 5:30-6:45 PM	T Th	Staff	G209	Laney
207	THEORY, OPERATION AND MAINTENANCE OF MECHANICAL DRIVES				3 UNITS
	Introduction to theory, operation and maintenance of mechanical drive components and power transmission systems				
	PREREQUISITE: MACH 210				
41573	Lab 7:00-8:15 PM	M W	Staff	G130	Laney
	Lec 6:00-6:50 PM	M W	Staff	G130	Laney
210	MACHINE TECHNOLOGY I				5 UNITS
	Introduction to the theory and operation of machine tools				
41575	Lab 6:00-8:50 PM	M W	Staff		Laney
	Lec		Staff	ONLINE	Laney
41576	Lab 9:00-11:50 AM	M W	Staff		Laney
	Lec		Staff	ONLINE	Laney
220	MACHINE TECHNOLOGY II				5 UNITS
	Continuation of MACH 210				
	PREREQUISITE: MACH 210				
41578	Lab 6:00-8:50 PM	T Th	Staff		Laney
	Lec		Staff		Laney
42085	Lab 9:00-11:50 AM	M W	Staff		Laney
	Lec		Staff		Laney

CODE	SEC L/L HOURS	DAYS	INSTRUCTOR	ROOM	COLLEGE
230	MACHINE TECHNOLOGY III				5 UNITS
	Continuation of MACH 220				
	PREREQUISITE: MACH 75 AND 220				
41580	Lab 6:00-8:50 PM	T Th	Staff		Laney
	Lec		Staff		Laney
42086	Lab 9:00-11:50 AM	M W	Staff		Laney
	Lec		Staff		Laney
* 466L	OCCUPATIONAL WORK EXPERIENCE IN MACHINE TECHNOLOGY				1 - 4 UNIT
	Supervised employment providing opportunities in machine technology or a related field				
41418	Lab		Staff	ONLINE	Laney
MANAGEMENT AND SUPERVISION			M/SVN		
* 60	INTRODUCTION TO MANAGEMENT				3 UNITS
	Introduction to management				
41612	Lec		Staff	ONLINE	Laney
	<i>ACCC</i> This course is 100% online and has required live online meetings at the times listed in the schedule. Directions on how to access the meetings will be included in your Canvas page and on the syllabus. Classes you are registered for will appear in Canvas on the first day of class unless published earlier by your instructor. Questions? Contact your instructor at _____@peralta.edu. All instructions and communications for this class will be sent to Peralta student email accounts. To access your student email account, go to www.peralta.edu and click on "For Students" on the left side. Then select "Student Email".				
41612	Lec 6:30-9:20 PM	T	Staff	ONLINE	Laney
	<i>ACCC</i> This course is 100% online and has required live online meetings at the times listed in the schedule. Directions on how to access the meetings will be included in your Canvas page and on the syllabus. Classes you are registered for will appear in Canvas on the first day of class unless published earlier by your instructor. Questions? Contact your instructor at _____@peralta.edu. All instructions and communications for this class will be sent to Peralta student email accounts. To access your student email account, go to www.peralta.edu and click on "For Students" on the left side. Then select "Student Email".				
* 61	PSYCHOLOGY OF MANAGEMENT				3 UNITS
	Psychological and emotional factors and processes involved in management and supervision				
41910	Lec		Glosson	ONLINE	Laney
	<i>ACCC</i>				
41910	Lec 6:30-9:20 PM	T	Glosson	ONLINE	Laney
	<i>ACCC</i>				
43254	Lec		Glosson	ONLINE	Laney
	<i>ACCC</i>				
43254	Lec		Glosson	ONLINE	Laney
	<i>ACCC</i>				
* 456I	OCCUPATIONAL WORK EXPERIENCE IN MANAGEMENT AND SUPERVISION				1 - 4 UNIT
	Supervised employment providing opportunities in management and supervision or a related field				
41614	Lab		Glosson	ONLINE	Laney
	<i>Note: All instructions and communications for this class will be sent to Peralta student email accounts. To access your student email account, go to www.peralta.edu and click on "For Students" on the left side. Then select "Student Email"; Instructor contact: kglosson@peralta.edu.</i>				
43252	Lab		Glosson	ONLINE	Laney
	<i>EBMUD</i> Note: All instructions and communications for this class will be sent to Peralta student email accounts. To access your student email account, go to www.peralta.edu and click on "For Students" on the left side. Then select "Student Email"; Instructor contact: kglosson@peralta.edu.				

CODE	SEC L/L HOURS	DAYS	INSTRUCTOR	ROOM	COLLEGE
MATHEMATICS					
** 1	PRE-CALCULUS				4 UNITS
Preparation for the calculus sequence or other courses requiring a sound algebraic background					
PREREQUISITE: MATH 203 OR 211D					
41217	Lec 1:30-3:20 PM	MW	Will	ONLINE	Laney
41431	Lec 9:00-10:50 AM	MW	Camp	ONLINE	Laney
<i>Linked Course: MATH 1 (41431) and MATH 215 (41437)</i>					
41432	Lec 10:00-11:50 AM	TTh	Rouse	ONLINE	Laney
41433	Lec 1:00-2:50 PM	TTh	Staff	ONLINE	Laney
<i>LINKED COURSE: MATH 1 (41433) and MATH 215 (41448)</i>					
43277	Lec 9:00-10:50 AM	MW	Staff	ONLINE	Laney
<i>LINKED COURSE: MATH 1 (43277) and MATH 215 (43278)</i>					
** 3A	CALCULUS I				5 UNITS
Theorems on limits and continuous functions, derivatives, differentials, applications					
PREREQUISITE: MATH 2; OR MATH 1 & 50					
41107	Lec 1:00-3:15 PM	MW	Oh	F203	Laney
41108	Lec		Shaposhnikov	ONLINE	Laney
41411	Lec		Shaposhnikov	ONLINE	Laney
41434	Lec 10:00-12:15 PM	MW	Williamson	F203	Laney
41593	Lec 1:00-3:15 PM	TTh	Camp	ONLINE	Laney
41822	Lec 9:30-11:45 AM	TTh	Camp	ONLINE	Laney
43279	Lec 1:00-3:15 PM	TTh	Staff	ONLINE	Laney
** 3B	CALCULUS II				5 UNITS
Applications of the definite integral					
PREREQUISITE: MATH 3A					
41109	Lec 10:00-12:15 PM	TTh	Bourgoin	ONLINE	Laney
41110	Lec 1:00-3:15 PM	TTh	Smith	ONLINE	Laney
41458	Lec		Shaposhnikov	ONLINE	Laney
43282	Lec 10:00-12:15 PM	MW	Staff	ONLINE	Laney
** 3C	CALCULUS III				5 UNITS
Partial differentiation					
PREREQUISITE: MATH 3B					
41332	Lec 1:00-3:15 PM	TTh	Ross	ONLINE	Laney
42043	Lec 10:00-12:15 PM	MW	Bourgoin	ONLINE	Laney
43283	Lec 5:30-7:45 PM	MW	Staff	ONLINE	Laney
** 3E	LINEAR ALGEBRA				3 UNITS
Linear algebra					
PREREQUISITE: MATH 3A					
41111	Lec 5:30-6:45 PM	MW	Smith	ONLINE	Laney
41289	Lec 1:30-2:45 PM	MW	Bourgoin	ONLINE	Laney
41382	Lec 5:30-6:45 PM	TTh	Smith	ONLINE	Laney
** 3F	DIFFERENTIAL EQUATIONS				3 UNITS
Ordinary differential equations					
PREREQUISITE: MATH 3C					
42042	Lec 1:30-2:45 PM	TTh	Bourgoin	ONLINE	Laney
** 11	DISCRETE MATHEMATIC				4 UNITS
Discrete mathematics					
PREREQUISITE: MATH 3B					

CODE	SEC L/L HOURS	DAYS	INSTRUCTOR	ROOM	COLLEGE
41155	Lec 3:30-5:20 PM	MW	Smith	ONLINE	Laney
41358	Lec 3:30-5:20 PM	TTh	Smith	ONLINE	Laney
** 13	INTRODUCTION TO STATISTICS				4 UNITS
Introduction to theory and practice of statistics					
PREREQUISITE: MATH 203 OR 211D					
41112	Lec 10:00-11:50 AM	MW	Will	ONLINE	Laney
<i>Linked Course: MATH 13 (41112) and MATH 213 (41455)</i>					
41113	Lec 7:00-8:50 PM	MW	Staff	FH209B	Laney
<i>STUDENT-ATHLETES - Linked Course: MATH 13 (41113) and MATH 213 (41435)</i>					
41114	Lec 4:00-5:50 PM	TTh	Staff	G210	Laney
41594	Lec 11:30-1:20 PM	MW	Staff	G207	Laney
41714	Lec 9:00-10:50 AM	TTh	Lepowsky	D200	Laney
41715	Lec 10:00-11:50 AM	MW	Staff	EV6	Laney
<i>UMOJA - UBAKALinked Course: MATH 13 (41715) and MATH 213 (41436)</i>					
41820	Lec 9:00-10:50 AM	M	Oh	F204	Laney
<i>Linked Course: MATH 13 (41820) and MATH 213 (41821)</i>					
41820	Lec 9:00-10:50 AM	Th	Oh	ONLINE	Laney
<i>Linked Course: MATH 13 (41820) and MATH 213 (41821)</i>					
41976	Lec 9:30-11:20 AM	TTh	Will	ONLINE	Laney
<i>Linked Course: MATH 13 (41976) and MATH 213 (41977)</i>					
42156	Lec 4:00-5:50 PM	TTh	Staff	ONLINE	Laney
43285	Lec 10:00-11:50 AM	TTh	Staff	G206	Laney
** 15	MATHEMATICS FOR LIBERAL ARTS STUDENTS				3 UNITS
Fundamental ideas underlying modern mathematics					
PREREQUISITE: MATH 203 OR 211D					
43287	Lec 10:00-11:35 AM	MW	Staff	G206	Laney
<i>Student Athletes</i>					
** 16A	CALCULUS FOR BUSINESS AND LIFE/ SOCIAL SCIENCES				3 UNITS
Introduction to analytic geometry and differential and integral calculus of algebraic functions with particular attention paid to simple applications					
PREREQUISITE: MATH 1 OR 2					
41218	Lec 10:30-11:45 AM	TTh	Ross	G209	Laney
* 50	TRIGONOMETRY				3 UNITS
Introduction to functional trigonometry					
PREREQUISITE: MATH 202, AND MATH 203 OR 211D					
41115	Lec 9:00-10:15 AM	TTh	Staff	ONLINE	Laney
41964	Lec 5:30-6:45 PM	TTh	Staff	ONLINE	Laney
203	INTERMEDIATE ALGEBRA				5 UNITS
Intermediate algebraic operations					
PREREQUISITE: MATH 201 OR 210D					
41716	Lec 10:00-12:15 PM	TTh	Staff	A204	Laney
<i>GATEWAY TO COLLEGE</i>					
210A	ELEMENTARY ALGEBRA (LAB)				1 UNIT
Elementary Algebra Lab A					
PREREQUISITE: MATH 225 OR 250 OR 251D OR 253 OR PLACEMENT THROUGH MULTIPLE-MEASURES ASSESSMENT PROCESS					
41775	Lab		Williamson		Laney
<i>Self-Paced course - Without meeting time.</i>					
210B	ELEMENTARY ALGEBRA (LAB)				1 UNIT
Continuation of MATH 210A					
PREREQUISITE: MATH 210A					

CODE	SEC L/L HOURS	DAYS	INSTRUCTOR	ROOM	COLLEGE
41772	Lab		Williamson		Laney
	<i>Self-Paced course - Without meeting time.</i>				
210C	ELEMENTARY ALGEBRA (LAB)				1 UNIT
	Continuation of MATH 210B PREREQUISITE: MATH 210B				
41773	Lab		Williamson		Laney
	<i>Self-Paced course - Without meeting time.</i>				
210D	ELEMENTARY ALGEBRA (LAB)				1 UNIT
	Continuation of MATH 210C PREREQUISITE: MATH 210C				
41774	Lab		Williamson		Laney
	<i>Self-Paced course - Without meeting time.</i>				
211A	INTERMEDIATE ALGEBRA (LAB)				1 UNIT
	Intermediate Algebra Lab PREREQUISITE: MATH 201 OR 210D				
41776	Lab		Williamson		Laney
	<i>Self-Paced course - Without meeting time.</i>				
211B	INTERMEDIATE ALGEBRA (LAB)				1 UNIT
	Continuation of MATH 211A PREREQUISITE: MATH 211A				
41777	Lab		Williamson		Laney
	<i>Self-Paced course - Without meeting time.</i>				
211C	INTERMEDIATE ALGEBRA (LAB)				1 UNIT
	Continuation of MATH 211B PREREQUISITE: MATH 211B				
41778	Lab		Williamson		Laney
	<i>Self-Paced course - Without meeting time.</i>				
211D	INTERMEDIATE ALGEBRA (LAB)				1 UNIT
	Continuation of MATH 211C PREREQUISITE: MATH 211C				
41779	Lab		Williamson		Laney
	<i>Self-Paced course - Without meeting time.</i>				
213	SUPPORT FOR STATISTICS				2 UNITS
	Competencies and concepts needed in statistics CO: MATH 13				
41435	Lec 6:00-6:50 PM	MW	Staff	ONLINE	Laney
	<i>STUDENT-ATHLETES</i> Linked Course: MATH 13 (41113) and MATH 213 (41435)				
41436	Lec 12:00-12:50 PM	MW	Staff	EV7	Laney
	UMOJA - UBAKA Linked Course: MATH 13 (41715) and MATH 213 (41436)				
41455	Lec 12:00-12:50 PM	MW	Will	ONLINE	Laney
	Linked Course: MATH 13 (41112) and MATH 213 (41455)				
41821	Lec 11:00-11:50 AM	T	Oh	G210	Laney
	Linked Course: MATH 13 (41820) and MATH 213 (41821)				
41821	Lec 11:00-11:50 AM	Th	Oh	ONLINE	Laney
	Linked Course: MATH 13 (41820) and MATH 213 (41821)				
41977	Lec 11:30-12:20 PM	TTh	Will	ONLINE	Laney
	Linked Course: MATH 13 (41976) and MATH 213 (41977)				
215	SUPPORT FOR PRE-CALCULUS				2 UNITS
	Review of the core prerequisite skills, competencies, and concepts needed in pre-calculus COREQUISITE: MATH 1				
41437	Lec 11:00-11:50 AM	MW	Camp	ONLINE	Laney
	Linked Course: MATH 1 (41431) and MATH 215 (41437)				
41448	Lec 3:00-3:50 PM	TTh	Staff	ONLINE	Laney
	LINKED COURSE: MATH 1 (41433) and MATH 215 (41448)				

CODE	SEC L/L HOURS	DAYS	INSTRUCTOR	ROOM	COLLEGE
43278	Lec 11:00-11:50 AM	MW	Staff	ONLINE	Laney
	LINKED COURSE: MATH 1 (43277) and MATH 215 (43278)				
220A	TECHNICAL MATHEMATICS WITH ALGEBRA - PART 1 (LAB)				0.5 UNIT
	Selected topics in algebra useful for the vocations PREREQUISITE: MATH 251ABC OR 253 OR APPROPRIATE PLACEMENT THROUGH MULTIPLE-MEASURES ASSESSMENT PROCESS.				
41780	Lab		Williamson		Laney
	<i>Self-Paced course - Without meeting time.</i>				
220B	TECHNICAL MATHEMATICS WITH ALGEBRA - PART 2 (LAB)				0.5 UNIT
	Selected topics in algebra useful for the vocations PREREQUISITE: MATH 220A				
41781	Lab		Williamson		Laney
	<i>Self-Paced course - Without meeting time.</i>				
220C	TECHNICAL MATHEMATICS WITH ALGEBRA - PART 3 (LAB)				0.5 UNIT
	Selected topics in algebra useful for the vocations PREREQUISITE: MATH 220B				
41782	Lab		Williamson		Laney
	<i>Self-Paced course - Without meeting time.</i>				
220D	TECHNICAL MATHEMATICS WITH ALGEBRA - PART 4 (LAB)				0.5 UNIT
	Selected topics in algebra useful for the vocations PREREQUISITE: MATH 220C				
41783	Lab		Williamson		Laney
	<i>Self-Paced course - Without meeting time.</i>				
220E	TECHNICAL MATHEMATICS WITH GEOMETRY - PART 1 (LAB)				0.5 UNIT
	Practical plane geometry PREREQUISITE: MATH 220A AND 220B, OR 201 OR 210D				
41784	Lab		Williamson		Laney
	<i>Self-Paced course - Without meeting time.</i>				
220F	TECHNICAL MATHEMATICS WITH GEOMETRY - PART 2 (LAB)				0.5 UNIT
	Practical solid geometry and geometric constructions PREREQUISITE: MATH 220E				
41785	Lab		Williamson		Laney
	<i>Self-Paced course - Without meeting time.</i>				
220G	TECHNICAL MATHEMATICS WITH TRIGONOMETRY (LAB)				1 UNIT
	Trigonometry useful for the vocations PREREQUISITE: MATH 220E				
41786	Lab		Williamson		Laney
	<i>Self-Paced course - Without meeting time.</i>				
<i>MEDIA COMMUNICATIONS</i>					<i>MEDIA</i>
* 44A	VIRTUAL PRODUCTION L				3 UNITS
	3D Virtual Film and TV Production				
41847	Lab 1:00-3:50 PM	S	Freeman	ONLINE	Laney
	<i>This course is 100% online and has required live online meetings at the times listed in the schedule. Directions on how to access the meetings will be included in your Canvas page and on the syllabus. Classes you are registered for will appear in Canvas on the first day of class unless published earlier by your instructor. Questions? Contact your instructor at kfreeman@peralta.edu. All instructions and communications for this class will be sent to Peralta student email accounts. To access your student email account, go to www.peralta.edu and click on "For Students" on the left side. Then select "Student Email".</i>				
	Lec 11:00-12:50 PM	S	Freeman	ONLINE	Laney

CODE	SEC L/L	HOURS	DAYS	INSTRUCTOR	ROOM	COLLEGE
* 44B	VIRTUAL PRODUCTION LI					3 UNITS
3D Virtual Film and TV Production						
41849	Lab 1:00-3:50 PM	S	Freeman	ONLINE	Laney	
<i>This course is 100% online and has required live online meetings at the times listed in the schedule. Directions on how to access the meetings will be included in your Canvas page and on the syllabus. Classes you are registered for will appear in Canvas on the first day of class unless published earlier by your instructor. Questions? Contact your instructor at kfreeman@peralta.edu. All instructions and communications for this class will be sent to Peralta student email accounts. To access your student email account, go to www.peralta.edu and click on "For Students" on the left side. Then select "Student Email".</i>						
	Lec 11:00-12:50 PM	S	Freeman	ONLINE	Laney	
* 104	BEGINNING DIGITAL VIDEO PRODUCTION					3 UNITS
Introduction to single camera digital video production techniques and terms						
41454	Lab 2:00-4:50 PM	T	Leech	TH319	Laney	
<i>Note: This class will be on the Laney campus at the times and in the location listed. All Laney buildings begin with L in the schedule. Classes you are registered for will appear in the Canvas course management system on the first day of class unless published earlier by your instructor. Questions? Contact your instructor at mleech@peralta.edu. All instructions and communications for this class will be sent to Peralta student email accounts. To access your student email account, go to www.peralta.edu and click on "For Students" on the left side. Then select "Student Email".</i>						
	Lec 12:00-1:50 PM	T	Leech	TH319	Laney	
* 111	BASIC AUDIO PRODUCTION					3 UNITS
Theory and operation of audio production equipment for media professionals						
41164	Lab 9:00-11:50 AM	W	Leech	TH319	Laney	
<i>Note: This class will be on the Laney campus at the times and in the location listed. All Laney buildings begin with L in the schedule. Classes you are registered for will appear in the Canvas course management system on the first day of class unless published earlier by your instructor. Questions? Contact your instructor at mleech@peralta.edu. All instructions and communications for this class will be sent to Peralta student email accounts. To access your student email account, go to www.peralta.edu and click on "For Students" on the left side. Then select "Student Email".</i>						
	Lec 9:00-10:50 AM	M	Leech	TH319	Laney	
* 115	MEDIA-BASED COMPUTING AND MAC OS X					3 UNITS
Introduction to the creation and use of digital media using Mac OS X						
43237	Lab		Zeigler	ONLINE	Laney	
<i>This class is a fully online course with no required on-campus or Zoom meetings. All instruction will be provided via the internet through the college learning management system Canvas. Under the days and times column, the schedule for this course reads "to be announced (TBA)" but there will NOT be any meetings announced. Classes you are registered for will appear in Canvas on the first day of class unless published earlier by your instructor. Questions? Contact your instructor at nzeigler@peralta.edu. All instructions and communications for this class will be sent to Peralta student email accounts. To access your student email account, go to www.peralta.edu and click on "For Students" on the left side. Then select "Student Email".</i>						
	Lec		Zeigler	ONLINE	Laney	
* 120	MAKING DOCUMENTARIES					3 UNITS
Produce, direct, and edit a documentary project PREREQUISITE: MEDIA 104						
41664	Lab 2:00-4:50 PM	M	Shlisky	ONLINE	Laney	
<i>This course is 100% online and has required live online meetings at the times listed in the schedule. Directions on how to access the meetings will be included in your Canvas page and on the syllabus. Classes you are registered for will appear in Canvas on the first day of class unless published earlier by your instructor. Questions? Contact your instructor at sshlisky@peralta.edu. All instructions and communications for this class will be sent to Peralta student email accounts.</i>						

CODE	SEC L/L	HOURS	DAYS	INSTRUCTOR	ROOM	COLLEGE
<i>To access your student email account, go to www.peralta.edu and click on "For Students" on the left side. Then select "Student Email".</i>						
	Lec 12:00-1:50 PM	M	Shlisky	ONLINE	Laney	
* 125	SCRIPTWRITING FOR VIDEO, BROADCAST AND DIGITAL CINEMATOGRAPHY					3 UNITS
Scriptwriting techniques for the screen in the realm of broadcasting, film, and other forms of media						
41819	Lec 9:00-11:50 AM	TTh	Leech	ONLINE	Laney	
<i>This course is 100% online and has required live online meetings at the times listed in the schedule. Directions on how to access the meetings will be included in your Canvas page and on the syllabus. Classes you are registered for will appear in Canvas on the first day of class unless published earlier by your instructor. Questions? Contact your instructor at mleech@peralta.edu. All instructions and communications for this class will be sent to Peralta student email accounts. To access your student email account, go to www.peralta.edu and click on "For Students" on the left side. Then select "Student Email".</i>						
* 129	PORFOLIO DEVELOPMENT					1 UNIT
Independent planning, production, shooting, scripting, editing, and completion of a long format video project						
41116	Lec 11:00-11:50 AM	M	Shlisky	ONLINE	Laney	
<i>This course is 100% online and has required live online meetings at the times listed in the schedule. Directions on how to access the meetings will be included in your Canvas page and on the syllabus. Classes you are registered for will appear in Canvas on the first day of class unless published earlier by your instructor. Questions? Contact your instructor at sshlisky@peralta.edu. All instructions and communications for this class will be sent to Peralta student email accounts. To access your student email account, go to www.peralta.edu and click on "For Students" on the left side. Then select "Student Email".</i>						
* 138	DAVINCI RESOLVE: VIDEO EDITING					3 UNITS
Video Editing with DaVinci Resolve						
41851	Lab 7:00-9:50 PM	W	Cera	ONLINE	Laney	
<i>This course is 100% online and has required live online meetings at the times listed in the schedule. Directions on how to access the meetings will be included in your Canvas page and on the syllabus. Classes you are registered for will appear in Canvas on the first day of class unless published earlier by your instructor. Questions? Contact your instructor at vcera@peralta.edu. All instructions and communications for this class will be sent to Peralta student email accounts. To access your student email account, go to www.peralta.edu and click on "For Students" on the left side. Then select "Student Email".</i>						
	Lec 5:00-6:50 PM	W	Cera	ONLINE	Laney	
* 139	DAVINCI RESOLVE: ADVANCED VIDEO EDITING					3 UNITS
Continuation of Media 138 PR-MEDIA 138						
42021	Lab 7:00-9:50 PM	W	Cera	ONLINE	Laney	
<i>This course is 100% online and has required live online meetings at the times listed in the schedule. Directions on how to access the meetings will be included in your Canvas page and on the syllabus. Classes you are registered for will appear in Canvas on the first day of class unless published earlier by your instructor. Questions? Contact your instructor at vcera@peralta.edu. All instructions and communications for this class will be sent to Peralta student email accounts. To access your student email account, go to www.peralta.edu and click on "For Students" on the left side. Then select "Student Email".</i>						
	Lec 5:00-6:50 PM	W	Cera	ONLINE	Laney	
* 460A	OCCUPATIONAL WORK EXPERIENCE IN MEDIA COMMUNICATIONS					1 - 4 UNIT
Supervised employment providing opportunities in media communication or a related field						
41414	Lab		Shlisky	ONLINE	Laney	
<i>Instructor Contact: sshlisky@peralta.edu</i>						
538	DAVINCI RESOLVE: VIDEO EDITING					0 UNIT
Video Editing with DaVinci Resolve						
42921	Lab 7:00-9:50 PM	W	Cera	ONLINE	Laney	

CODE	SEC L/L HOURS	DAYS	INSTRUCTOR	ROOM	COLLEGE
<p><i>This course is 100% online and has required live online meetings at the times listed in the schedule. Directions on how to access the meetings will be included in your Canvas page and on the syllabus. Classes you are registered for will appear in Canvas on the first day of class unless published earlier by your instructor. Questions? Contact your instructor at vcera@peralta.edu. All instructions and communications for this class will be sent to Peralta student email accounts. To access your student email account, go to www.peralta.edu and click on "For Students" on the left side. Then select "Student Email".</i></p>					
	Lec 5:00-6:50 PM	W	Cera	ONLINE	Laney
539	DAVINCI RESOLVE: ADVANCED VIDEO		0 UNIT		
<p>Continuation of Media 538, Professional editing and aesthetics, motion graphics with built in Fusion page, secondary color grading, audio finishing with Fairlight page, media management, reel refinement, for all platforms to include Windows and Mac</p>					
PR: MEDIA 538					
42923	Lab 7:00-9:50 PM	W	Cera	ONLINE	Laney
<p><i>This course is 100% online and has required live online meetings at the times listed in the schedule. Directions on how to access the meetings will be included in your Canvas page and on the syllabus. Classes you are registered for will appear in Canvas on the first day of class unless published earlier by your instructor. Questions? Contact your instructor at vcera@peralta.edu. All instructions and communications for this class will be sent to Peralta student email accounts. To access your student email account, go to www.peralta.edu and click on "For Students" on the left side. Then select "Student Email".</i></p>					
	Lec 5:00-6:50 PM	W	Cera	ONLINE	Laney

MEXICAN AND LATIN AMERICAN M/LAT STUDIES

** 30A	SURVEY OF LATIN-AMERICAN FILMS		3 UNITS		
<p>Critical examination of historical and contemporary film images of Latinos/Americanos as a result of cultural encounters within the United States</p>					
41607	Lec		Christenson	ONLINE	Laney
<p><i>This class is a fully online course with no required on-campus or Zoom meetings. All instruction will be provided via the internet through the college learning management system Canvas. Under the days and times column, the schedule for this course reads "to be announced (TBA)" but there will NOT be any meetings announced. Classes you are registered for will appear in Canvas on the first day of class unless published earlier by your instructor. Questions? Contact your instructor at achristenson@peralta.edu. All instructions and communications for this class will be sent to Peralta student email accounts. To access your student email account, go to www.peralta.edu and click on "For Students" on the left side. Then select "Student Email".</i></p>					
41727	Lec		Christenson	ONLINE	Laney
<p><i>Note: This class is partially on campus at the times and in the location listed and partially online. All Laney buildings begin with L in the schedule. The online portion of the class will not have set meeting times. Classes you are registered for will appear in Canvas on the first day of class unless published earlier by your instructor. Questions? Contact your instructor at achristenson@peralta.edu. All instructions and communications for this class will be sent to Peralta student email accounts. To access your student email account, go to www.peralta.edu and click on "For Students" on the left side. Then select "Student Email".</i></p>					
41727	Lec 5:00-7:00 PM	W	Christenson		Laney
<p><i>Note: This class is partially on campus at the times and in the location listed and partially online. All Laney buildings begin with L in the schedule. The online portion of the class will not have set meeting times. Classes you are registered for will appear in Canvas on the first day of class unless published earlier by your instructor. Questions? Contact your instructor at achristenson@peralta.edu. All instructions and communications for this class will be sent to Peralta student email accounts. To access your student email account, go to www.peralta.edu and click on "For Students" on the left side. Then select "Student Email".</i></p>					
** 34	HISTORY OF LATINOS IN THE UNITED STATES: 1800 TO PRESENT		3 UNITS		
<p>History of United States from 1800 to present with emphasis on the Latina/o Diaspora</p>					

CODE	SEC L/L HOURS	DAYS	INSTRUCTOR	ROOM	COLLEGE
42325	Lec		Berumen	ONLINE	Laney
<p><i>This lecture section for this course is fully online with no required on-campus or Zoom meetings. All instruction will be provided via the internet through the college learning management system Canvas. Under the days and times column, the schedule for this course reads "to be announced (TBA)" but there will NOT be any meetings announced. Classes you are registered for will appear in Canvas on the first day of class unless published earlier by your instructor. Questions? Contact your instructor at jberumen@peralta.edu. All instructions and communications for this class will be sent to Peralta student email accounts. To access your student email account, go to www.peralta.edu and click on "For Students" on the left side. Then select "Student Email".</i></p>					
** 35	WOMEN OF COLOR		3 UNITS		
<p>Interdisciplinary examination of the lives of women of color in the U.S.</p>					
42004	Lec		Staff	ONLINE	Laney
<p><i>This lecture section for this course is fully online with no required on-campus or Zoom meetings. All instruction will be provided via the internet through the college learning management system Canvas. Under the days and times column, the schedule for this course reads "to be announced (TBA)" but there will NOT be any meetings announced. Classes you are registered for will appear in Canvas on the first day of class unless published earlier by your instructor. Questions? Contact your instructor at achristenson@peralta.edu. All instructions and communications for this class will be sent to Peralta student email accounts. To access your student email account, go to www.peralta.edu and click on "For Students" on the left side. Then select "Student Email".</i></p>					
42004	Lec 5:00-6:50 PM	W	Staff		Laney
<p><i>This lecture section for this course is fully online with no required on-campus or Zoom meetings. All instruction will be provided via the internet through the college learning management system Canvas. Under the days and times column, the schedule for this course reads "to be announced (TBA)" but there will NOT be any meetings announced. Classes you are registered for will appear in Canvas on the first day of class unless published earlier by your instructor. Questions? Contact your instructor at achristenson@peralta.edu. All instructions and communications for this class will be sent to Peralta student email accounts. To access your student email account, go to www.peralta.edu and click on "For Students" on the left side. Then select "Student Email".</i></p>					
** 38	INTRODUCTION TO CURANDERISMO: SACRED HEALING TRADITIONS AND PRACTICES OF MEXICO AND THE SOUTHWEST US		3 UNITS		
<p>Overview of Curanderismo and traditional Mesoamerican healing practices using an interdisciplinary approach</p>					
41840	Lec		Aguilar		Laney
<p><i>Note: This class is partially on campus at the times and in the location listed and partially online at the times listed. All Laney buildings begin with L in the schedule. Classes you are registered for will appear in Canvas on the first day of class unless published earlier by your instructor. Questions? Contact your instructor at aolguin@peralta.edu. All instructions and communications for this class will be sent to Peralta student email accounts. To access your student email account, go to www.peralta.edu and click on "For Students" on the left side. Then select "Student Email".</i></p>					
41840	Lec 6:00-7:30 PM	Th	Aguilar	ONLINE	Laney
<p><i>Note: This class is partially on campus at the times and in the location listed and partially online at the times listed. All Laney buildings begin with L in the schedule. Classes you are registered for will appear in Canvas on the first day of class unless published earlier by your instructor. Questions? Contact your instructor at aolguin@peralta.edu. All instructions and communications for this class will be sent to Peralta student email accounts. To access your student email account, go to www.peralta.edu and click on "For Students" on the left side. Then select "Student Email".</i></p>					
MUSIC - COMMERCIAL MUSIC			MUSIC-CM		
* 1A	BEGINNING MIDI AND ELECTRONIC MUSIC		3 UNITS		
<p>Introduction to Digital Audio Workstations and MIDI</p>					
41858	Lec 1:00-3:50 PM	W	Martin	F170D	Laney
<p><i>Note: This class will be on the Laney campus at the times and in the location listed. All Laney buildings begin with L in the schedule. Classes you are registered</i></p>					

CODE	SEC L/L HOURS	DAYS	INSTRUCTOR	ROOM	COLLEGE
<i>for will appear in the Canvas course management system on the first day of class unless published earlier by your instructor. Questions? Contact your instructor at kmartin@peralta.edu. All instructions and communications for this class will be sent to Peralta student email accounts. To access your student email account, go to www.peralta.edu and click on "For Students" on the left side. Then select "Student Email".</i>					
1B	INTERMEDIATE MIDI AND ELECTRONIC MUSIC	3 UNITS			
Continuation of MUSIC-CM 1A					
41859	Lec 1:00-3:50 PM	W	Martin	F170D	Laney
<i>Note: This class will be on the Laney campus at the times and in the location listed. All Laney buildings begin with L in the schedule. Classes you are registered for will appear in the Canvas course management system on the first day of class unless published earlier by your instructor. Questions? Contact your instructor at kmartin@peralta.edu. All instructions and communications for this class will be sent to Peralta student email accounts. To access your student email account, go to www.peralta.edu and click on "For Students" on the left side. Then select "Student Email".</i>					
* 1C	ADVANCED MIDI AND ELECTRONIC MUSIC	0 UNIT			
Continuation of MUSIC-CM 1B					
43177	Lec 1:00-3:50 PM	W	Martin	F170D	Laney
<i>Note: This class will be on the Laney campus at the times and in the location listed. All Laney buildings begin with L in the schedule. Classes you are registered for will appear in the Canvas course management system on the first day of class unless published earlier by your instructor. Questions? Contact your instructor at kmartin@peralta.edu. All instructions and communications for this class will be sent to Peralta student email accounts. To access your student email account, go to www.peralta.edu and click on "For Students" on the left side. Then select "Student Email".</i>					
* 2A	INTRODUCTION TO SONGWRITING	3 UNITS			
Introduction to the process and elements of songwriting					
41860	Lec 6:00-8:50 PM	W	Martin	ONLINE	Laney
<i>This course is 100% online and has required live online meetings at the times listed in the schedule. Directions on how to access the meetings will be included in your Canvas page and on the syllabus. Classes you are registered for will appear in Canvas on the first day of class unless published earlier by your instructor. Questions? Contact your instructor at kmartin@peralta.edu. All instructions and communications for this class will be sent to Peralta student email accounts. To access your student email account, go to www.peralta.edu and click on "For Students" on the left side. Then select "Student Email".</i>					
* 2B	INTERMEDIATE SONGWRITING	3 UNITS			
Continuation of Music 2A					
41861	Lec 6:00-8:50 PM	W	Martin	ONLINE	Laney
<i>This course is 100% online and has required live online meetings at the times listed in the schedule. Directions on how to access the meetings will be included in your Canvas page and on the syllabus. Classes you are registered for will appear in Canvas on the first day of class unless published earlier by your instructor. Questions? Contact your instructor at kmartin@peralta.edu. All instructions and communications for this class will be sent to Peralta student email accounts. To access your student email account, go to www.peralta.edu and click on "For Students" on the left side. Then select "Student Email".</i>					
* 3A	INTRODUCTION TO LIVE SOUND SYSTEMS	2 UNITS			
Introduction to sound reinforcement of live concerts and events					
41928	Lab 10:30-11:45 AM	F	Paiz	THSTAGE	Laney
<i>Note: This class will be on the Laney campus at the times and in the location listed. All Laney buildings begin with L in the schedule. Classes you are registered for will appear in the Canvas course management system on the first day of class unless published earlier by your instructor. Questions? Contact your instructor at rpaiz@peralta.edu. All instructions and communications for this class will be sent to Peralta student email accounts. To access your student email account, go to www.peralta.edu and click on "For Students" on the left side. Then select "Student Email".</i>					
	Lec 9:00-10:15 AM	F	Paiz	THSTAGE	Laney

CODE	SEC L/L HOURS	DAYS	INSTRUCTOR	ROOM	COLLEGE
* 3B	INTERMEDIATE SOUND SYSTEMS	2 UNITS			
Continuation of MUSIC-CM 3A					
43179	Lab 10:30-11:45 AM	F	Paiz	THSTAGE	Laney
<i>Note: This class will be on the Laney campus at the times and in the location listed. All Laney buildings begin with L in the schedule. Classes you are registered for will appear in the Canvas course management system on the first day of class unless published earlier by your instructor. Questions? Contact your instructor at rpaiz@peralta.edu. All instructions and communications for this class will be sent to Peralta student email accounts. To access your student email account, go to www.peralta.edu and click on "For Students" on the left side. Then select "Student Email".</i>					
	Lec 9:00-10:15 AM	F	Paiz	THSTAGE	Laney

MUSIC, SEE ALSO MUSIC-COMMERCIAL MUSIC MUSIC

** 10	MUSIC APPRECIATION	3 UNITS			
Survey designed to enhance the enjoyment of music with emphasis on listening					
41140	Lec		Lehmann	ONLINE	Laney
<i>This class is a fully online course with no required on-campus or Zoom meetings. All instruction will be provided via the internet through the college learning management system Canvas. Under the days and times column, the schedule for this course reads "to be announced (TBA)" but there will NOT be any meetings announced. Classes you are registered for will appear in Canvas on the first day of class unless published earlier by your instructor. Questions? Contact your instructor at jlehmann@peralta.edu. All instructions and communications for this class will be sent to Peralta student email accounts. To access your student email account, go to www.peralta.edu and click on "For Students" on the left side. Then select "Student Email".</i>					
41815	Lec		Lehmann	ONLINE	Laney
<i>This class is a fully online course with no required on-campus or Zoom meetings. All instruction will be provided via the internet through the college learning management system Canvas. Under the days and times column, the schedule for this course reads "to be announced (TBA)" but there will NOT be any meetings announced. Classes you are registered for will appear in Canvas on the first day of class unless published earlier by your instructor. Questions? Contact your instructor at jlehmann@peralta.edu. All instructions and communications for this class will be sent to Peralta student email accounts. To access your student email account, go to www.peralta.edu and click on "For Students" on the left side. Then select "Student Email".</i>					
42088	Lec		Lehmann	ONLINE	Laney
<i>This class is a fully online course with no required on-campus or Zoom meetings. All instruction will be provided via the internet through the college learning management system Canvas. Under the days and times column, the schedule for this course reads "to be announced (TBA)" but there will NOT be any meetings announced. Classes you are registered for will appear in Canvas on the first day of class unless published earlier by your instructor. Questions? Contact your instructor at jlehmann@peralta.edu. All instructions and communications for this class will be sent to Peralta student email accounts. To access your student email account, go to www.peralta.edu and click on "For Students" on the left side. Then select "Student Email".</i>					
** 15A	JAZZ, BLUES AND POPULAR MUSIC IN THE AMER. CULTURE	3 UNITS			
Historical and critical analysis of unique American music					
41117	Lec		Gove	ONLINE	Laney
<i>This class is a fully online course with no required on-campus or Zoom meetings. All instruction will be provided via the internet through the college learning management system Canvas. Under the days and times column, the schedule for this course reads "to be announced (TBA)" but there will NOT be any meetings announced. Classes you are registered for will appear in Canvas on the first day of class unless published earlier by your instructor. Questions? Contact your instructor at jgove@peralta.edu. All instructions and communications for this class will be sent to Peralta student email accounts. To access your student email account, go to www.peralta.edu and click on "For Students" on the left side. Then select "Student Email".</i>					
41118	Lec		Gove	ONLINE	Laney
<i>This class is a fully online course with no required on-campus or Zoom meetings. All instruction will be provided via the internet through the college learning</i>					

CODE	SEC L/L HOURS	DAYS	INSTRUCTOR	ROOM	COLLEGE
					management system Canvas. Under the days and times column, the schedule for this course reads "to be announced (TBA)" but there will NOT be any meetings announced. Classes you are registered for will appear in Canvas on the first day of class unless published earlier by your instructor. Questions? Contact your instructor at jgove@peralta.edu. All instructions and communications for this class will be sent to Peralta student email accounts. To access your student email account, go to www.peralta.edu and click on "For Students" on the left side. Then select "Student Email".
41319	Lec		Gove	ONLINE	Laney
					This class is a fully online course with no required on-campus or Zoom meetings. All instruction will be provided via the internet through the college learning management system Canvas. Under the days and times column, the schedule for this course reads "to be announced (TBA)" but there will NOT be any meetings announced. Classes you are registered for will appear in Canvas on the first day of class unless published earlier by your instructor. Questions? Contact your instructor at jgove@peralta.edu. All instructions and communications for this class will be sent to Peralta student email accounts. To access your student email account, go to www.peralta.edu and click on "For Students" on the left side. Then select "Student Email".
** 15B	JAZZ, BLUES, AND POPULAR MUSIC				3 UNITS
					IN THE AMERICAN CULTURE
					Study of contemporary music scene with in-depth investigation of trends in artistic expression
41214	Lec		Staff	ONLINE	Laney
					This class is a fully online course with no required on-campus or Zoom meetings. All instruction will be provided via the internet through the college learning management system Canvas. Under the days and times column, the schedule for this course reads "to be announced (TBA)" but there will NOT be any meetings announced. Classes you are registered for will appear in Canvas on the first day of class unless published earlier by your instructor. Questions? Contact your instructor at jgove@peralta.edu. All instructions and communications for this class will be sent to Peralta student email accounts. To access your student email account, go to www.peralta.edu and click on "For Students" on the left side. Then select "Student Email".
41309	Lec		Staff	ONLINE	Laney
					This class is a fully online course with no required on-campus or Zoom meetings. All instruction will be provided via the internet through the college learning management system Canvas. Under the days and times column, the schedule for this course reads "to be announced (TBA)" but there will NOT be any meetings announced. Classes you are registered for will appear in Canvas on the first day of class unless published earlier by your instructor. Questions? Contact your instructor at jgove@peralta.edu. All instructions and communications for this class will be sent to Peralta student email accounts. To access your student email account, go to www.peralta.edu and click on "For Students" on the left side. Then select "Student Email".
43184	Lec		Lehmann	ONLINE	Laney
					This class is a fully online course with no required on-campus or Zoom meetings. All instruction will be provided via the internet through the college learning management system Canvas. Under the days and times column, the schedule for this course reads "to be announced (TBA)" but there will NOT be any meetings announced. Classes you are registered for will appear in Canvas on the first day of class unless published earlier by your instructor. Questions? Contact your instructor at jlehmann@peralta.edu. All instructions and communications for this class will be sent to Peralta student email accounts. To access your student email account, go to www.peralta.edu and click on "For Students" on the left side. Then select "Student Email".
** 32	CHINESE ORCHESTRA				1 UNIT
					Introduction to theory, practice, and historical background of Chinese music
41344	Lab 8:00-11:50 AM	S	Siu	G181	Laney
					Note: This class will be on the Laney campus at the times and in the location listed. All Laney buildings begin with L in the schedule. Classes you are registered for will appear in the Canvas course management system on the first day of class unless published earlier by your instructor. Questions? Contact your instructor at vsiu@peralta.edu. All instructions and communications for this class will be sent to Peralta student email accounts. To access your student email account, go to www.peralta.edu and click on "For Students" on the left side. Then select "Student Email".
41345	Lab 1:00-4:50 PM	S	Siu	G181	Laney
					Note: This class will be on the Laney campus at the times and in the location listed. All Laney buildings begin with L in the schedule. Classes you are registered

CODE	SEC L/L HOURS	DAYS	INSTRUCTOR	ROOM	COLLEGE
					for will appear in the Canvas course management system on the first day of class unless published earlier by your instructor. Questions? Contact your instructor at vsiu@peralta.edu. All instructions and communications for this class will be sent to Peralta student email accounts. To access your student email account, go to www.peralta.edu and click on "For Students" on the left side. Then select "Student Email".
* 51A	MUSIC HISTORY I: ANTIQUITY TO 1750				3 UNITS
					Survey of music history and literature from antiquity to 1750
43182	Lec		Reager	ONLINE	Laney
					This class is a fully online course with no required on-campus or Zoom meetings. All instruction will be provided via the internet through the college learning management system Canvas. Under the days and times column, the schedule for this course reads "to be announced (TBA)" but there will NOT be any meetings announced. Classes you are registered for will appear in Canvas on the first day of class unless published earlier by your instructor. Questions? Contact your instructor at jreager@peralta.edu. All instructions and communications for this class will be sent to Peralta student email accounts. To access your student email account, go to www.peralta.edu and click on "For Students" on the left side. Then select "Student Email".
* 52A	ORCHESTRA				1 UNIT
					Study and performance of orchestral music
41653	Lab 8:30-12:20 PM	S	Lehmann	THSTAGE	Laney
					Note: This class will be on the Laney campus at the times and in the location listed. All Laney buildings begin with L in the schedule. Classes you are registered for will appear in the Canvas course management system on the first day of class unless published earlier by your instructor. Questions? Contact your instructor at jlehmann@peralta.edu. All instructions and communications for this class will be sent to Peralta student email accounts. To access your student email account, go to www.peralta.edu and click on "For Students" on the left side. Then select "Student Email".
41654	Lab 6:00-9:50 PM	M	Ramadanoff	-OFF SITE	Laney
					OFF-SITE
** 54	CHINESE SMALL ENSEMBLE				1 UNIT
					Study and performance of Chinese music for small ensemble
41863	Lab 1:00-4:50 PM	S	Peng	G174	Laney
					Note: This class will be on the Laney campus at the times and in the location listed. All Laney buildings begin with L in the schedule. Classes you are registered for will appear in the Canvas course management system on the first day of class unless published earlier by your instructor. Questions? Contact your instructor at lpeng@peralta.edu. All instructions and communications for this class will be sent to Peralta student email accounts. To access your student email account, go to www.peralta.edu and click on "For Students" on the left side. Then select "Student Email".
** 101	MUSIC THEORY AND CULTURE I				3 UNITS
					Composition and analysis of music from history and world music cultures
41452	Lec 6:00-8:50 PM	W	Pratt	ONLINE	Laney
** 103	MUSIC THEORY AND CULTURE III				3 UNITS
					Continuation of Music 102
41341	Lec 10:30-11:45 AM	TTh	Siu	ONLINE	Laney
** 105	CLASSIC GUITAR I				1 UNIT
					Individualized study of acoustical guitar
41235	Lab 3:00-5:50 PM	F	Simons	G181	Laney
** 106	CLASSIC GUITAR II				1 UNIT
					Individualized study of acoustical guitar
41262	Lab 3:00-5:50 PM	F	Simons	G181	Laney
** 107	CLASSIC GUITAR III				1 UNIT
					Individualized study of acoustical guitar
41263	Lab 3:00-5:50 PM	F	Simons	G181	Laney

CODE	SEC L/L HOURS	DAYS	INSTRUCTOR	ROOM	COLLEGE
** 108 CLASSIC GUITAR IV					1 UNIT
	Individualized study of acoustical guitar				
41264	Lab 3:00-5:50 PM	F	Simons	G181	Laney
** 117 VOICE I					1 UNIT
	Individualized study of beginning vocal techniques and theory				
41240	Lab 6:00-8:50 PM	M	Newland Ulloa	ONLINE	Laney
41241	Lab 1:00-3:50 PM	S	Willis	G189	Laney
** 118 VOICE II					1 UNIT
	Individualized study of level II vocal techniques and theory				
41265	Lab 6:00-8:50 PM	M	Newland Ulloa	ONLINE	Laney
41266	Lab 1:00-3:50 PM	S	Willis	G189	Laney
** 119 VOICE III					1 UNIT
	Individualized study of level III beginning vocal techniques and theory				
41267	Lab 6:00-8:50 PM	M	Newland Ulloa	ONLINE	Laney
41268	Lab 1:00-3:50 PM	S	Willis	G189	Laney
** 120 VOICE IV					1 UNIT
	Individualized study of level IV vocal techniques and theory				
41269	Lab 6:00-8:50 PM	M	Newland Ulloa	ONLINE	Laney
41270	Lab 1:00-3:50 PM	S	Willis	G189	Laney
** 121 MUSIC SKILLS I					1 UNIT
	Application and development of rhythmic, melodic, and harmonic materials of Music Theory I				
	PREREQUISITE(S) OR COREQUISITE(S): MUSIC 100 OR INSTRUCTOR APPROVAL				
41385	Lab 4:00-5:50 PM	TTh	Reager	ONLINE	Laney
** 124 MUSIC SKILLS IV					1 UNIT
	Continuation of Music 123				
41429	Lab 4:00-5:50 PM	TTh	Reager	ONLINE	Laney
** 125 CHORUS					1 UNIT
	Study and interpretation of a wide variety of accompanied and unaccompanied choral literature				
41283	Lab 6:00-9:50 PM	T	Reager	G189	Laney
** 126 JAZZ ORCHESTRA					1 UNIT
	Study and performance of Jazz Orchestra literature. Participation in public performance required. Conditional Enrollment				
41285	Lab 6:00-9:50 PM	M	Gurke	G181	Laney
** 127 JAZZ COMBOS					1 UNIT
	Study and performance of Jazz literature and arrangements				
41441	Lab 2:00-5:50 PM	W	Gurke	G181	Laney
** 128 CHORAL REPERTOIRE					1 UNIT
	Intermediate level chorus				
41284	Lab 6:00-9:50 PM	T	Reager	G189	Laney
** 129 JAZZ ORCHESTRA REPERTOIRE					1 UNIT
	Performance in and management of the Jazz Orchestra for the advanced instrumental student				
41286	Lab 6:00-9:50 PM	M	Gurke	G181	Laney

CODE	SEC L/L HOURS	DAYS	INSTRUCTOR	ROOM	COLLEGE
** 130 ELEMENTARY PIANO METHOD I					1 UNIT
	Individualized study of beginning piano techniques and theory				
41236	Lab 3:00-5:50 PM	T	Tsang	G174	Laney
41237	Lab 6:00-8:50 PM	Th	Pratt	ONLINE	Laney
** 131 ELEMENTARY PIANO METHOD II					1 UNIT
	Individualized study of level II beginning piano techniques and theory				
41271	Lab 3:00-5:50 PM	T	Tsang	G174	Laney
41272	Lab 6:00-8:50 PM	Th	Pratt	ONLINE	Laney
** 132 ELEMENTARY PIANO METHOD III					1 UNIT
	Individualized study of level III beginning piano techniques and theory				
41273	Lab 3:00-5:50 PM	T	Tsang	G174	Laney
41274	Lab 6:00-8:50 PM	Th	Pratt	ONLINE	Laney
** 133 ELEMENTARY PIANO METHOD IV					1 UNIT
	Individualized study of level IV beginning piano techniques and theory				
41275	Lab 3:00-5:50 PM	T	Tsang	G174	Laney
41276	Lab 6:00-8:50 PM	Th	Pratt	ONLINE	Laney
** 134 INTERMEDIATE PIANO LITERATURE I					1 UNIT
	Individualized study of intermediate piano literature, techniques, and theory				
41238	Lab 3:00-5:50 PM	T	Tsang	G174	Laney
** 135 INTERMEDIATE PIANO LITERATURE II					1 UNIT
	Individualized study of level II piano literature, techniques, and theory				
41277	Lab 3:00-5:50 PM	T	Tsang	G174	Laney
** 136 INTERMEDIATE PIANO LITERATURE III					1 UNIT
	Individualized study of level III piano literature, techniques, and theory				
41278	Lab 3:00-5:50 PM	T	Tsang	G174	Laney
** 137 INTERMEDIATE PIANO LITERATURE IV					1 UNIT
	Individualized study of level IV piano literature, techniques, and theory				
41279	Lab 3:00-5:50 PM	T	Tsang	G174	Laney
** 138 JAZZ PIANO I					1 UNIT
	Individualized study of level I jazz piano literature, techniques, and theory				
41239	Lab 11:30-12:45 PM	TTh	Gove	ONLINE	Laney
** 139 JAZZ PIANO II					1 UNIT
	Individualized study of level II jazz piano literature, techniques, and theory				
41280	Lab 11:30-12:45 PM	TTh	Gove	ONLINE	Laney
** 140 JAZZ PIANO III					1 UNIT
	Individualized study of level III jazz piano literature, techniques, and theory				
41281	Lab 11:30-12:45 PM	TTh	Gove	ONLINE	Laney

CODE	SEC L/L HOURS	DAYS	INSTRUCTOR	ROOM	COLLEGE
** 141	JAZZ PIANO IV				1 UNIT
	Individualized study of level IV jazz piano literature, techniques, and theory				
41282	Lab 11:30-12:45 PM	TTh	Gove	ONLINE	Laney
** 142	INSTRUMENTAL ENSEMBLE				1 UNIT
	Study of instrumental ensemble literature				
41361	Lab 6:00-9:50 PM	Th	Siu	G181	Laney
41430	Lab 1:00-4:50 PM	S	Peng	G174	Laney
41794	Lab 6:00-9:50 PM	M	Ramadanoff	-OFF SITE	Laney
42051	Lab 8:00-11:50 AM	S	Siu	G181	Laney
43185	Lab 8:30-12:20 PM	S	Lehmann	THSTAGE	Laney
43187	Lab 6:00-9:50 PM	M	Gurke	G181	Laney
43188	Lab 2:00-5:50 PM	W	Gurke	G181	Laney
** 144	INTERMEDIATE JAZZ COMBOS				1 UNIT
	Study and performance of Intermediate Jazz literature and arrangements				
41442	Lab 2:00-5:50 PM	W	Gurke	G181	Laney
** 145	ADVANCED JAZZ COMBOS				1 UNIT
	Advanced study and performance of Jazz literature and arrangements				
41443	Lab 2:00-5:50 PM	W	Gurke	G181	Laney
** 146	ADVANCED CHORAL REPERTOIRE				1 UNIT
	Advanced level study and interpretation of accompanied and unaccompanied choral literature. Conditional Enrollment				
41360	Lab 6:00-9:50 PM	T	Reager	G189	Laney
** 150	APPLIED MUSIC				1 UNIT
	Individualized study of the appropriate techniques and repertoire for the specific instrument or voice being studied				
41656	Lab 1:00-3:50 PM	S	Willis	G189	Laney
41658	Lab 3:00-5:50 PM	T	Tsang	G174	Laney
41660	Lab 6:00-8:50 PM	Th	Pratt	ONLINE	Laney
41661	Lab 11:30-12:45 PM	TTh	Gove	ONLINE	Laney
41662	Lab 3:00-5:50 PM	F	Simons	G181	Laney
42052	Lab 6:00-8:50 PM	M	Newland Ulloa	ONLINE	Laney
** 151	POP MUSIC ENSEMBLE				1 UNIT
	Study and performance of commercial music and arrangements				
41530	Lab 6:00-9:50 PM	Th	Siu	G181	Laney
225D	ADVANCED CHORAL PERFORMANCE AND REPERTOIRE				1 UNIT
	Advanced level study and interpretation of accompanied and unaccompanied choral literature				
41864	Lab 6:00-9:50 PM	T	Reager	G189	Laney
226	JAZZ ORCHESTRA REPERTOIRE				1 UNIT
	Performance in and management of the Jazz Orchestra for the advanced instrumental student				
41287	Lab 6:00-9:50 PM	M	Gurke	G181	Laney

CODE	SEC L/L HOURS	DAYS	INSTRUCTOR	ROOM	COLLEGE
232A	CHINESE ORCHESTRA - INTRODUCTION				1 UNIT
	Introduction to theory, practice, and historical background of Chinese music				
41401	Lab 8:00-11:50 AM	S	Siu	G181	Laney
41402	Lab 1:00-4:50 PM	S	Siu	G181	Laney
232B	CHINESE ORCHESTRA - BEGINNING				1 UNIT
	Continuation of MUSIC 232A				
41403	Lab 8:00-11:50 AM	S	Siu	G181	Laney
41404	Lab 1:00-4:50 PM	S	Siu	G181	Laney
232C	CHINESE ORCHESTRA - INTERMEDIATE				1 UNIT
	Continuation of MUSIC 232B				
41405	Lab 8:00-11:50 AM	S	Siu	G181	Laney
41406	Lab 1:00-4:50 PM	S	Siu	G181	Laney
232D	CHINESE ORCHESTRA - ADVANCED				1 UNIT
	Continuation of MUSIC 232C				
41407	Lab 8:00-11:50 AM	S	Siu	G181	Laney
41408	Lab 1:00-4:50 PM	S	Siu	G181	Laney
233A	INTRODUCTION TO TECHNIQUE AND SOLO REPERTOIRE				1 UNIT
	Introduction to technique and performance issues of solo repertoire				
43209	Lab 3:00-5:50 PM	F	Simons	G181	Laney
43210	Lab 6:00-8:50 PM	M	Newland Ulloa	ONLINE	Laney
43211	Lab 1:00-3:50 PM	S	Willis	G189	Laney
43212	Lab 3:00-5:50 PM	T	Tsang	G174	Laney
43213	Lab 6:00-8:50 PM	Th	Pratt	ONLINE	Laney
43214			Staff		Laney
234A	INTRODUCTION TO TECHNIQUE AND ENSEMBLE REPERTOIRE				1 UNIT
	Introduction to technique and performance issues of ensemble repertoire				
43215	Lab 6:00-9:50 PM	T	Reager	G189	Laney
43216	Lab 6:00-9:50 PM	M	Gurke	G181	Laney
43217	Lab 2:00-5:50 PM	W	Gurke	G181	Laney
43218	Lab 6:00-9:50 PM	Th	Siu	G181	Laney
43219	Lab 8:00-11:50 AM	S	Siu	G181	Laney
43220	Lab 1:00-4:50 PM	S	Siu	G181	Laney
502	SUPPORT FOR MUSIC THEORY				0 UNIT
	Continuing study of music theory				
42878	Lec 6:00-8:50 PM	W	Pratt	ONLINE	Laney
42879	Lec 10:30-11:45 AM	TTh	Siu	ONLINE	Laney
521	SUPPORT FOR MUSIC SKILLS				0 UNIT
	Continuing Study of Music Skills				
42880	Lab 4:00-5:50 PM	TTh	Reager	ONLINE	Laney

CODE SEC L/L HOURS DAYS INSTRUCTOR ROOM COLLEGE

NATIVE AMERICAN STUDIES NATAM

**** 2 NATIVE AMERICAN INDIANS IN CONTEMPORARY SOCIETY 3 UNITS**

The socio-cultural development of American Indian populations in modern times with emphasis upon the United States

43342 Lec Steward ONLINE Laney

This class is a fully online course with no required on-campus or Zoom meetings. All instruction will be provided via the internet through the college learning management system Canvas. Under the days and times column, the schedule for this course reads "to be announced (TBA)" but there will NOT be any meetings announced. Classes you are registered for will appear in Canvas on the first day of class unless published earlier by your instructor. Questions? Contact your instructor at psteward@peralta.edu. All instructions and communications for this class will be sent to Peralta student email accounts. To access your student email account, go to www.peralta.edu and click on "For Students" on the left side. Then select "Student Email".

**** 35 WOMEN OF COLOR 3 UNITS**

Interdisciplinary examination of the lives of women of color in the U.S.

42005 Lec Staff ONLINE Laney

This class is a fully online course with no required on-campus or Zoom meetings. All instruction will be provided via the internet through the college learning management system Canvas. Under the days and times column, the schedule for this course reads "to be announced (TBA)" but there will NOT be any meetings announced. Classes you are registered for will appear in Canvas on the first day of class unless published earlier by your instructor. Questions? Contact your instructor at _____@peralta.edu. All instructions and communications for this class will be sent to Peralta student email accounts. To access your student email account, go to www.peralta.edu and click on "For Students" on the left side. Then select "Student Email".

42005 Lec 5:00-6:50 PM W Staff Laney

This class is a fully online course with no required on-campus or Zoom meetings. All instruction will be provided via the internet through the college learning management system Canvas. Under the days and times column, the schedule for this course reads "to be announced (TBA)" but there will NOT be any meetings announced. Classes you are registered for will appear in Canvas on the first day of class unless published earlier by your instructor. Questions? Contact your instructor at _____@peralta.edu. All instructions and communications for this class will be sent to Peralta student email accounts. To access your student email account, go to www.peralta.edu and click on "For Students" on the left side. Then select "Student Email".

PHILOSOPHY PHIL

**** 1 INTRODUCTION TO PHILOSOPHY 3 UNITS**

Study of selected classic examples of original works of philosophers

41119 Lec 9:00-10:15 AM TTh Sabzevary G266 Laney

Note: This class will be on the Laney campus at the times and in the location listed. All Laney buildings begin with L in the schedule. Classes you are registered for will appear in the Canvas course management system on the first day of class unless published earlier by your instructor. Questions? Contact your instructor at asabzevary@peralta.edu. All instructions and communications for this class will be sent to Peralta student email accounts. To access your student email account, go to www.peralta.edu and click on "For Students" on the left side. Then select "Student Email".

**** 2 SOCIAL AND POLITICAL PHILOSOPHY 3 UNITS**

Focus on classic examples of social and political philosophy in Western civilization

41120 Lec Sabzevary ONLINE Laney

This class is a fully online course with no required on-campus or Zoom meetings. All instruction will be provided via the internet through the college learning management system Canvas. Under the days and times column, the schedule for this course reads "to be announced (TBA)" but there will NOT be any meetings announced. Classes you are registered for will appear in Canvas on the first day of class unless published earlier by your instructor. Questions? Contact your

CODE SEC L/L HOURS DAYS INSTRUCTOR ROOM COLLEGE

instructor at asabzevary@peralta.edu. All instructions and communications for this class will be sent to Peralta student email accounts. To access your student email account, go to www.peralta.edu and click on "For Students" on the left side. Then select "Student Email".

**** 4 PHILOSOPHY OF RELIGION 3 UNITS**

Philosophy of religion from both an existential and historical perspective

41518 Lec Tesfai ONLINE Laney

This class is a fully online course with no required on-campus or Zoom meetings. All instruction will be provided via the internet through the college learning management system Canvas. Under the days and times column, the schedule for this course reads "to be announced (TBA)" but there will NOT be any meetings announced. Classes you are registered for will appear in Canvas on the first day of class unless published earlier by your instructor. Questions? Contact your instructor at stesfai@peralta.edu. All instructions and communications for this class will be sent to Peralta student email accounts. To access your student email account, go to www.peralta.edu and click on "For Students" on the left side. Then select "Student Email".

**** 6 INTRODUCTION TO THE PHILOSOPHY OF SELF AND EMOTIONS 3 UNITS**

Introduction to the nature of self and emotions

41484 Lec 11:00-12:15 PM MW Sabzevary G266 Laney

Note: This class will be on the Laney campus at the times and in the location listed. All Laney buildings begin with L in the schedule. Classes you are registered for will appear in the Canvas course management system on the first day of class unless published earlier by your instructor. Questions? Contact your instructor at asabzevary@peralta.edu. All instructions and communications for this class will be sent to Peralta student email accounts. To access your student email account, go to www.peralta.edu and click on "For Students" on the left side. Then select "Student Email".

**** 10 LOGIC 3 UNITS**

Consideration of logical problems of language

41307 Lec Widhalm ONLINE Laney

This class is a fully online course with no required on-campus or Zoom meetings. All instruction will be provided via the internet through the college learning management system Canvas. Under the days and times column, the schedule for this course reads "to be announced (TBA)" but there will NOT be any meetings announced. Classes you are registered for will appear in Canvas on the first day of class unless published earlier by your instructor. Questions? Contact your instructor at bwidhalm@peralta.edu. All instructions and communications for this class will be sent to Peralta student email accounts. To access your student email account, go to www.peralta.edu and click on "For Students" on the left side. Then select "Student Email".

43119 Lec Tesfai ONLINE Laney

This class is a fully online course with no required on-campus or Zoom meetings. All instruction will be provided via the internet through the college learning management system Canvas. Under the days and times column, the schedule for this course reads "to be announced (TBA)" but there will NOT be any meetings announced. Classes you are registered for will appear in Canvas on the first day of class unless published earlier by your instructor. Questions? Contact your instructor at stesfai@peralta.edu. All instructions and communications for this class will be sent to Peralta student email accounts. To access your student email account, go to www.peralta.edu and click on "For Students" on the left side. Then select "Student Email".

**** 20A HISTORY OF ANCIENT GREEK PHILOSOPHY 3 UNITS**

Chronological development of leading philosophical perspectives of Ancient Greece from the Ionians to the Scholastics

41512 Lec Sabzevary ONLINE Laney

This class is a fully online course with no required on-campus or Zoom meetings. All instruction will be provided via the internet through the college learning management system Canvas. Under the days and times column, the schedule for this course reads "to be announced (TBA)" but there will NOT be any meetings announced. Classes you are registered for will appear in Canvas on the first day of class unless published earlier by your instructor. Questions? Contact your instructor at asabzevary@peralta.edu. All instructions and communications for this class will be sent to Peralta student email accounts. To access your student email account, go to www.peralta.edu and click on "For Students" on the left

CODE	SEC L/L HOURS	DAYS	INSTRUCTOR	ROOM	COLLEGE
------	---------------	------	------------	------	---------

side. Then select "Student Email".

PHOTOGRAPHY**PHOTO****** 25 LOOKING AT IMAGES: HISTORY AND AESTHETICS OF PHOTOGRAPHY 3 UNITS**

Survey of photography from its earliest experimenters and technologies to contemporary digital practices and trends

41676	Lec 6:00-7:15 PM	MT	Avery	ONLINE	Laney
-------	------------------	----	-------	--------	-------

*** 30A BEGINNING PHOTOGRAPHIC ART AND DESIGN 3 UNITS**

Beginning photography critique and portfolio building

41121	Lec 6:00-8:50 PM	T	Staff	ONLINE	Laney
-------	------------------	---	-------	--------	-------

*** 30B INTERMEDIATE PHOTOGRAPHIC ART AND DESIGN 3 UNITS**

Continuation of PHOTO 30A

41122	Lec 6:00-8:50 PM	T	Staff	ONLINE	Laney
-------	------------------	---	-------	--------	-------

*** 30C ADVANCED PHOTOGRAPHIC ART AND DESIGN 3 UNITS**

Continuation of PHOTO 30B

41123	Lec 6:00-8:50 PM	T	Staff	ONLINE	Laney
-------	------------------	---	-------	--------	-------

**** 71 INTRODUCTION TO DIGITAL PHOTOGRAPHY I 3 UNITS**

Basic theory and practical application to digital photography

41159	Lab 11:30-12:45 PM	W	Mejia	A178	Laney
-------	--------------------	---	-------	------	-------

	Lec 9:00-11:15 AM	W	Mejia	A178	Laney
--	-------------------	---	-------	------	-------

41314	Lab 8:30-9:45 PM	Th	Mejia	A178	Laney
-------	------------------	----	-------	------	-------

	Lec 6:00-8:15 PM	Th	Mejia	A178	Laney
--	------------------	----	-------	------	-------

*** 72 INTRODUCTION TO DIGITAL PHOTOGRAPHY II 3 UNITS**

Continuation of PHOTO 71

42041	Lab 11:30-12:45 PM	Th	Staff	A178	Laney
-------	--------------------	----	-------	------	-------

	Lec 9:00-11:15 AM	Th	Staff	A178	Laney
--	-------------------	----	-------	------	-------

*** 74A BEGINNING DSLR AND LIGHTING FOR PROFESSIONAL PRODUCTION I 3 UNITS**

Beginning professional level DSLR and processing skills

PREREQUISITE: PHOTO 71

41367	Lab 8:30-9:45 PM	W	Avery	A178	Laney
-------	------------------	---	-------	------	-------

	Lec 6:00-8:15 PM	W	Avery	A178	Laney
--	------------------	---	-------	------	-------

*** 74B BEGINNING DSLR AND LIGHTING FOR PROFESSIONAL PRODUCTION II 3 UNITS**

Continuation of PHOTO 74A

PREREQUISITE: PHOTO 71

41369	Lab 8:30-9:45 PM	W	Avery	A178	Laney
-------	------------------	---	-------	------	-------

	Lec 6:00-8:15 PM	W	Avery	A178	Laney
--	------------------	---	-------	------	-------

*** 75A INTERMEDIATE DSLR AND LIGHTING FOR PROFESSIONAL PRODUCTION I 3 UNITS**

Intermediate professional level DSLR and post-production skills

PREREQUISITES: PHOTO 71 AND 74A

41422	Lab 8:30-9:45 PM	W	Avery	A178	Laney
-------	------------------	---	-------	------	-------

	Lec 6:00-8:15 PM	W	Avery	A178	Laney
--	------------------	---	-------	------	-------

CODE	SEC L/L HOURS	DAYS	INSTRUCTOR	ROOM	COLLEGE
------	---------------	------	------------	------	---------

*** 75B INTERMEDIATE DSLR AND LIGHTING FOR PROFESSIONAL PRODUCTION II 3 UNITS**

Continuation of PHOTO 75A

PREREQUISITE: PHOTO 71

41424	Lab 8:30-9:45 PM	W	Avery	A178	Laney
-------	------------------	---	-------	------	-------

	Lec 6:00-8:15 PM	W	Avery	A178	Laney
--	------------------	---	-------	------	-------

*** 76A ADVANCED PROFESSIONAL PHOTOGRAPHY I 3 UNITS**

Advanced professional level DSLR and processing skills

PREREQUISITES: PHOTO 71 AND 75A

41791	Lab 8:30-9:45 PM	W	Avery	A178	Laney
-------	------------------	---	-------	------	-------

	Lec 6:00-8:15 PM	W	Avery	A178	Laney
--	------------------	---	-------	------	-------

*** 76B ADVANCED PROFESSIONAL PHOTOGRAPHY II 3 UNITS**

Continuation of PHOTO 76A

PREREQUISITE: PHOTO 71

41793	Lab 8:30-9:45 PM	W	Avery	A178	Laney
-------	------------------	---	-------	------	-------

	Lec 6:00-8:15 PM	W	Avery	A178	Laney
--	------------------	---	-------	------	-------

PHYSICS**PHYS****** 3A GENERAL PHYSICS 5 UNITS**

Comprehensive study of major topics of physics

PREREQUISITE: MATH 3A

41718	Lab 1:30-4:20 PM	W	Fittingoff	A274	Laney
-------	------------------	---	------------	------	-------

Note: This lab section for this course will be on the Laney campus at the times and in the location listed. All Laney buildings begin with L in the schedule. Classes you are registered for will appear in the Canvas course management system on the first day of class unless published earlier by your instructor. Questions? Contact your instructor at afittingoff@peralta.edu. All instructions and communications for this class will be sent to Peralta student email accounts. To access your student email account, go to www.peralta.edu and click on "For Students" on the left side. Then select "Student Email".

	Lec 11:00-12:50 PM	MW	Fittingoff	A273	Laney
--	--------------------	----	------------	------	-------

Note: This class will be on the Laney campus at the times and in the location listed. All Laney buildings begin with L in the schedule. Classes you are registered for will appear in the Canvas course management system on the first day of class unless published earlier by your instructor. Questions? Contact your instructor at afittingoff@peralta.edu. All instructions and communications for this class will be sent to Peralta student email accounts. To access your student email account, go to www.peralta.edu and click on "For Students" on the left side. Then select "Student Email".

**** 4A GENERAL PHYSICS WITH CALCULUS 5 UNITS**

Comprehensive study of major topics of physics

PREREQUISITE: MATH 3A

41125	Lab 5:10-8:00 PM	M	Nicol	A274	Laney
-------	------------------	---	-------	------	-------

Note: This lab section for this course will be on the Laney campus at the times and in the location listed. All Laney buildings begin with L in the schedule. Classes you are registered for will appear in the Canvas course management system on the first day of class unless published earlier by your instructor. Questions? Contact your instructor at nnicol@peralta.edu. All instructions and communications for this class will be sent to Peralta student email accounts. To access your student email account, go to www.peralta.edu and click on "For Students" on the left side. Then select "Student Email".

	Lec 3:00-4:50 PM	MW	Nicol	A266	Laney
--	------------------	----	-------	------	-------

Note: This class will be on the Laney campus at the times and in the location listed. All Laney buildings begin with L in the schedule. Classes you are registered for will appear in the Canvas course management system on the first day of class unless published earlier by your instructor. Questions? Contact your instructor at nnicol@peralta.edu. All instructions and communications for this class will be sent to Peralta student email accounts. To access your student email account, go to www.peralta.edu and click on "For Students" on the left side. Then select "Student Email".

43181	Lab 10:30-1:20 PM	T	Alvis	A274	Laney
-------	-------------------	---	-------	------	-------

Note: This lab section for this course will be on the Laney campus at the times and

CODE	SEC L/L HOURS	DAYS	INSTRUCTOR	ROOM	COLLEGE
------	---------------	------	------------	------	---------

in the location listed. All Laney buildings begin with L in the schedule. Classes you are registered for will appear in the Canvas course management system on the first day of class unless published earlier by your instructor. Questions? Contact your instructor at ralvis@peralta.edu. All instructions and communications for this class will be sent to Peralta student email accounts. To access your student email account, go to www.peralta.edu and click on "For Students" on the left side. Then select "Student Email".

Lec 8:00-9:50 AM TTh Alvis A273 Laney

Note: This class will be on the Laney campus at the times and in the location listed. All Laney buildings begin with L in the schedule. Classes you are registered for will appear in the Canvas course management system on the first day of class unless published earlier by your instructor. Questions? Contact your instructor at ralvis@peralta.edu. All instructions and communications for this class will be sent to Peralta student email accounts. To access your student email account, go to www.peralta.edu and click on "For Students" on the left side. Then select "Student Email".

**** 4B GENERAL PHYSICS WITH CALCULUS 5 UNITS**

Comprehensive study of major topics of physics

PREREQUISITE: PHYS 4A AND MATH 3B

41331 Lab 5:00-7:50 PM W Mohebi A274 Laney

Note: This lab section for this course will be on the Laney campus at the times and in the location listed. All Laney buildings begin with L in the schedule. Classes you are registered for will appear in the Canvas course management system on the first day of class unless published earlier by your instructor. Questions? Contact your instructor at mohoebi@peralta.edu. All instructions and communications for this class will be sent to Peralta student email accounts. To access your student email account, go to www.peralta.edu and click on "For Students" on the left side. Then select "Student Email".

Lec 4:00-5:50 PM M Mohebi ONLINE Laney

This course is 100% online and has required live online meetings at the times listed in the schedule. Directions on how to access the meetings will be included in your Canvas page and on the syllabus. Classes you are registered for will appear in Canvas on the first day of class unless published earlier by your instructor. Questions? Contact your instructor at mohoebi@peralta.edu. All instructions and communications for this class will be sent to Peralta student email accounts. To access your student email account, go to www.peralta.edu and click on "For Students" on the left side. Then select "Student Email".

Lec 7:00-8:50 PM M Mohebi ONLINE Laney

This course is 100% online and has required live online meetings at the times listed in the schedule. Directions on how to access the meetings will be included in your Canvas page and on the syllabus. Classes you are registered for will appear in Canvas on the first day of class unless published earlier by your instructor. Questions? Contact your instructor at mohoebi@peralta.edu. All instructions and communications for this class will be sent to Peralta student email accounts. To access your student email account, go to www.peralta.edu and click on "For Students" on the left side. Then select "Student Email".

**** 4C GENERAL PHYSICS WITH CALCULUS 5 UNITS**

Comprehensive study of major topics of physics

PREREQUISITE: PHYS 4B AND MATH 3C

41386 Lab 9:00-11:50 AM F Nicol A274 Laney

Note: This lab section for this course will be on the Laney campus at the times and in the location listed. All Laney buildings begin with L in the schedule. Classes you are registered for will appear in the Canvas course management system on the first day of class unless published earlier by your instructor. Questions? Contact your instructor at nnicol@peralta.edu. All instructions and communications for this class will be sent to Peralta student email accounts. To access your student email account, go to www.peralta.edu and click on "For Students" on the left side. Then select "Student Email".

Lec 7:40-8:50 AM MWF Nicol A266 Laney

Note: This class will be on the Laney campus at the times and in the location listed. All Laney buildings begin with L in the schedule. Classes you are registered for will appear in the Canvas course management system on the first day of class unless published earlier by your instructor. Questions? Contact your instructor at nnicol@peralta.edu. All instructions and communications for this class will be sent to Peralta student email accounts. To access your student email account, go to www.peralta.edu and click on "For Students" on the left side. Then select "Student Email".

**** 10 INTRODUCTION TO PHYSICS 4 UNITS**

Elementary study of major topics of physics

CODE	SEC L/L HOURS	DAYS	INSTRUCTOR	ROOM	COLLEGE
------	---------------	------	------------	------	---------

43176 Lec 1:00-2:50 PM TTh Staff A273 Laney

Note: This class will be on the Laney campus at the times and in the location listed. All Laney buildings begin with L in the schedule. Classes you are registered for will appear in the Canvas course management system on the first day of class unless published earlier by your instructor. Questions? Contact your instructor at _____@peralta.edu. All instructions and communications for this class will be sent to Peralta student email accounts. To access your student email account, go to www.peralta.edu and click on "For Students" on the left side. Then select "Student Email".

POLITICAL SCIENCE

POSCI

**** 1 GOVERNMENT AND POLITICS IN THE UNITED STATES 3 UNITS**

Introduction to principles and the political process of national, state, and local government

41373 Lec Wilson ONLINE Laney

This class is a fully online course with no required on-campus or Zoom meetings. All instruction will be provided via the internet through the college learning management system Canvas. Under the days and times column, the schedule for this course reads "to be announced (TBA)" but there will NOT be any meetings announced. Classes you are registered for will appear in Canvas on the first day of class unless published earlier by your instructor. Questions? Contact your instructor at felipewilson@peralta.edu. All instructions and communications for this class will be sent to Peralta student email accounts. To access your student email account, go to www.peralta.edu and click on "For Students" on the left side. Then select "Student Email".

41374 Lec Godfrey ONLINE Laney

This class is a fully online course with no required on-campus or Zoom meetings. All instruction will be provided via the internet through the college learning management system Canvas. Under the days and times column, the schedule for this course reads "to be announced (TBA)" but there will NOT be any meetings announced. Classes you are registered for will appear in Canvas on the first day of class unless published earlier by your instructor. Questions? Contact your instructor at sgodfrey@peralta.edu. All instructions and communications for this class will be sent to Peralta student email accounts. To access your student email account, go to www.peralta.edu and click on "For Students" on the left side. Then select "Student Email".

41375 Lec Godfrey ONLINE Laney

This class is a fully online course with no required on-campus or Zoom meetings. All instruction will be provided via the internet through the college learning management system Canvas. Under the days and times column, the schedule for this course reads "to be announced (TBA)" but there will NOT be any meetings announced. Classes you are registered for will appear in Canvas on the first day of class unless published earlier by your instructor. Questions? Contact your instructor at sgodfrey@peralta.edu. All instructions and communications for this class will be sent to Peralta student email accounts. To access your student email account, go to www.peralta.edu and click on "For Students" on the left side. Then select "Student Email".

41376 Lec Godfrey ONLINE Laney

This class is a fully online course with no required on-campus or Zoom meetings. All instruction will be provided via the internet through the college learning management system Canvas. Under the days and times column, the schedule for this course reads "to be announced (TBA)" but there will NOT be any meetings announced. Classes you are registered for will appear in Canvas on the first day of class unless published earlier by your instructor. Questions? Contact your instructor at sgodfrey@peralta.edu. All instructions and communications for this class will be sent to Peralta student email accounts. To access your student email account, go to www.peralta.edu and click on "For Students" on the left side. Then select "Student Email".

41396 Lec Wilson ONLINE Laney

This class is a fully online course with no required on-campus or Zoom meetings. All instruction will be provided via the internet through the college learning management system Canvas. Under the days and times column, the schedule for this course reads "to be announced (TBA)" but there will NOT be any meetings announced. Classes you are registered for will appear in Canvas on the first day of class unless published earlier by your instructor. Questions? Contact your instructor at felipewilson@peralta.edu. All instructions and communications for this class will be sent to Peralta student email accounts. To access your student email account, go to www.peralta.edu and click on "For Students" on the left side. Then select "Student Email".

41451 Lec 1:30-2:45 PM MW Godfrey E211 Laney

CODE	SEC L/L HOURS	DAYS	INSTRUCTOR	ROOM	COLLEGE
<p>Note: This class will be on the Laney campus at the times and in the location listed. All Laney buildings begin with L in the schedule. Classes you are registered for will appear in the Canvas course management system on the first day of class unless published earlier by your instructor. Questions? Contact your instructor at sgodfrey@peralta.edu. All instructions and communications for this class will be sent to Peralta student email accounts. To access your student email account, go to www.peralta.edu and click on "For Students" on the left side. Then select "Student Email".</p>					
41466	Lec		Godfrey	ONLINE	Laney
<p>This class is a fully online course with no required on-campus or Zoom meetings. All instruction will be provided via the internet through the college learning management system Canvas. Under the days and times column, the schedule for this course reads "to be announced (TBA)" but there will NOT be any meetings announced. Classes you are registered for will appear in Canvas on the first day of class unless published earlier by your instructor. Questions? Contact your instructor at sgodfrey@peralta.edu. All instructions and communications for this class will be sent to Peralta student email accounts. To access your student email account, go to www.peralta.edu and click on "For Students" on the left side. Then select "Student Email".</p>					
42046	Lec 9:30-10:45 AM	TTh	Slater	E211	Laney
<p>Note: This class will be on the Laney campus at the times and in the location listed. All Laney buildings begin with L in the schedule. Classes you are registered for will appear in the Canvas course management system on the first day of class unless published earlier by your instructor. Questions? Contact your instructor at aslater@peralta.edu. All instructions and communications for this class will be sent to Peralta student email accounts. To access your student email account, go to www.peralta.edu and click on "For Students" on the left side. Then select "Student Email".</p>					
** 2	COMPARATIVE GOVERNMENT			3 UNITS	
Comparative analysis in government and politics					
42024	Lec		Wilson	ONLINE	Laney
<p>This class is a fully online course with no required on-campus or Zoom meetings. All instruction will be provided via the internet through the college learning management system Canvas. Under the days and times column, the schedule for this course reads "to be announced (TBA)" but there will NOT be any meetings announced. Classes you are registered for will appear in Canvas on the first day of class unless published earlier by your instructor. Questions? Contact your instructor at felipewilson@peralta.edu. All instructions and communications for this class will be sent to Peralta student email accounts. To access your student email account, go to www.peralta.edu and click on "For Students" on the left side. Then select "Student Email".</p>					
** 6	THE U.S. CONSTITUTION AND CRIMINAL DUE PROCESS			3 UNITS	
Survey and analysis of people's rights under criminal and civil law					
41528	Lec		Lin	ONLINE	Laney
<p>This class is a fully online course with no required on-campus or Zoom meetings. All instruction will be provided via the internet through the college learning management system Canvas. Under the days and times column, the schedule for this course reads "to be announced (TBA)" but there will NOT be any meetings announced. Classes you are registered for will appear in Canvas on the first day of class unless published earlier by your instructor. Questions? Contact your instructor at mlin@peralta.edu. All instructions and communications for this class will be sent to Peralta student email accounts. To access your student email account, go to www.peralta.edu and click on "For Students" on the left side. Then select "Student Email".</p>					

PSYCHOLOGY**PSYCH**

** 1A	INTRODUCTION TO GENERAL PSYCHOLOGY			3 UNITS	
Scientific principles of psychology					
41456	Lec		Staff	ONLINE	Laney
<p>This class is a fully online course with no required on-campus or Zoom meetings. All instruction will be provided via the internet through the college learning management system Canvas. Under the days and times column, the schedule for this course reads "to be announced (TBA)" but there will NOT be any meetings announced. Classes you are registered for will appear in Canvas on the first day of class unless published earlier by your instructor. Questions? Contact your instructor at _____@peralta.edu. All instructions and communications for this class will be sent to Peralta student email accounts. To access your student</p>					

CODE	SEC L/L HOURS	DAYS	INSTRUCTOR	ROOM	COLLEGE
<p>email account, go to www.peralta.edu and click on "For Students" on the left side. Then select "Student Email".</p>					
41615	Lec 6:00-8:50 PM	M	Staff		Laney
<p>Note: This class will be on the Laney campus at the times and in the location listed. All Laney buildings begin with L in the schedule. Classes you are registered for will appear in the Canvas course management system on the first day of class unless published earlier by your instructor. Questions? Contact your instructor at _____@peralta.edu. All instructions and communications for this class will be sent to Peralta student email accounts. To access your student email account, go to www.peralta.edu and click on "For Students" on the left side. Then select "Student Email".</p>					
41616	Lec		Peart	ONLINE	Laney
<p>This class is a fully online course with no required on-campus or Zoom meetings. All instruction will be provided via the internet through the college learning management system Canvas. Under the days and times column, the schedule for this course reads "to be announced (TBA)" but there will NOT be any meetings announced. Classes you are registered for will appear in Canvas on the first day of class unless published earlier by your instructor. Questions? Contact your instructor at kpeart@peralta.edu. All instructions and communications for this class will be sent to Peralta student email accounts. To access your student email account, go to www.peralta.edu and click on "For Students" on the left side. Then select "Student Email".</p>					
41618	Lec 9:30-10:45 AM	MW	Stamatakis		Laney
<p>Note: This class will be on the Laney campus at the times and in the location listed. All Laney buildings begin with L in the schedule. Classes you are registered for will appear in the Canvas course management system on the first day of class unless published earlier by your instructor. Questions? Contact your instructor at jstamatakis@peralta.edu. All instructions and communications for this class will be sent to Peralta student email accounts. To access your student email account, go to www.peralta.edu and click on "For Students" on the left side. Then select "Student Email".</p>					
42941	Lec		Staff		Laney
<p>Note: This class will be on the Laney campus at the times and in the location listed. All Laney buildings begin with L in the schedule. Classes you are registered for will appear in the Canvas course management system on the first day of class unless published earlier by your instructor. Questions? Contact your instructor at _____@peralta.edu. All instructions and communications for this class will be sent to Peralta student email accounts. To access your student email account, go to www.peralta.edu and click on "For Students" on the left side. Then select "Student Email".</p>					
** 6	SOCIAL PSYCHOLOGY			3 UNITS	
Psychological aspects of human social life involved in the relationship between identity and social structure					
41957	Lec		King	ONLINE	Laney
<p>This class is a fully online course with no required on-campus or Zoom meetings. All instruction will be provided via the internet through the college learning management system Canvas. Under the days and times column, the schedule for this course reads "to be announced (TBA)" but there will NOT be any meetings announced. Classes you are registered for will appear in Canvas on the first day of class unless published earlier by your instructor. Questions? Contact your instructor at kking@peralta.edu. All instructions and communications for this class will be sent to Peralta student email accounts. To access your student email account, go to www.peralta.edu and click on "For Students" on the left side. Then select "Student Email".</p>					
42160	Lec		King	ONLINE	Laney
<p>This class is a fully online course with no required on-campus or Zoom meetings. All instruction will be provided via the internet through the college learning management system Canvas. Under the days and times column, the schedule for this course reads "to be announced (TBA)" but there will NOT be any meetings announced. Classes you are registered for will appear in Canvas on the first day of class unless published earlier by your instructor. Questions? Contact your instructor at kking@peralta.edu. All instructions and communications for this class will be sent to Peralta student email accounts. To access your student email account, go to www.peralta.edu and click on "For Students" on the left side. Then select "Student Email".</p>					
43343	Lec 11:00-12:15 PM	T	King	F255	Laney
Note: (UMOJA STUDENTS ONLY)					
43343	Lec 11:00-12:15 PM	Th	King	ONLINE	Laney
Note: (UMOJA STUDENTS ONLY)					

CODE	SEC L/L HOURS	DAYS	INSTRUCTOR	ROOM	COLLEGE
** 7A	PSYCHOLOGY OF CHILDHOOD				3 UNITS
	Physical, intellectual, and emotional growth of children from conception to puberty				
43344	Lec		Peart	ONLINE	Laney
	<i>This class is a fully online course with no required on-campus or Zoom meetings. All instruction will be provided via the internet through the college learning management system Canvas. Under the days and times column, the schedule for this course reads "to be announced (TBA)" but there will NOT be any meetings announced. Classes you are registered for will appear in Canvas on the first day of class unless published earlier by your instructor. Questions? Contact your instructor at kpeart@peralta.edu. All instructions and communications for this class will be sent to Peralta student email accounts. To access your student email account, go to www.peralta.edu and click on "For Students" on the left side. Then select "Student Email".</i>				
** 21	LIFESPAN HUMAN DEVELOPMENT				3 UNITS
	Human development from conception to death				
41377	Lec		Moshrefi	ONLINE	Laney
	<i>This class is a fully online course with no required on-campus or Zoom meetings. All instruction will be provided via the internet through the college learning management system Canvas. Under the days and times column, the schedule for this course reads "to be announced (TBA)" but there will NOT be any meetings announced. Classes you are registered for will appear in Canvas on the first day of class unless published earlier by your instructor. Questions? Contact your instructor at fmoshrefi@peralta.edu. All instructions and communications for this class will be sent to Peralta student email accounts. To access your student email account, go to www.peralta.edu and click on "For Students" on the left side. Then select "Student Email".</i>				
** 24	ABNORMAL PSYCHOLOGY				3 UNITS
	Survey of major psychological disorders PREREQUISITE: PSYCH 1A				
41619	Lec		Moshrefi	ONLINE	Laney
	<i>This class is a fully online course with no required on-campus or Zoom meetings. All instruction will be provided via the internet through the college learning management system Canvas. Under the days and times column, the schedule for this course reads "to be announced (TBA)" but there will NOT be any meetings announced. Classes you are registered for will appear in Canvas on the first day of class unless published earlier by your instructor. Questions? Contact your instructor at fmoshrefi@peralta.edu. All instructions and communications for this class will be sent to Peralta student email accounts. To access your student email account, go to www.peralta.edu and click on "For Students" on the left side. Then select "Student Email".</i>				
43345	Lec		King	ONLINE	Laney
	<i>Note: This class is partially on campus at the times and in the location listed and partially online. All Laney buildings begin with L in the schedule. The online portion of the class will not have set meeting times. Classes you are registered for will appear in Canvas on the first day of class unless published earlier by your instructor. Questions? Contact your instructor at kking@peralta.edu. All instructions and communications for this class will be sent to Peralta student email accounts. To access your student email account, go to www.peralta.edu and click on "For Students" on the left side. Then select "Student Email".</i>				
43345	Lec 1:30-2:45 PM	Th	King	F255	Laney
	<i>Note: This class is partially on campus at the times and in the location listed and partially online. All Laney buildings begin with L in the schedule. The online portion of the class will not have set meeting times. Classes you are registered for will appear in Canvas on the first day of class unless published earlier by your instructor. Questions? Contact your instructor at kking@peralta.edu. All instructions and communications for this class will be sent to Peralta student email accounts. To access your student email account, go to www.peralta.edu and click on "For Students" on the left side. Then select "Student Email".</i>				
26	CULTURE AND PSYCHOLOGY				3 UNITS
	Culture influences on human behavior and mental processes				
42140	Lec 11:00-12:30 PM	MW	King	F255	Laney
	<i>Note: This class will be on the Laney campus at the times and in the location listed. All Laney buildings begin with L in the schedule. Classes you are registered for will appear in the Canvas course management system on the first day of class unless published earlier by your instructor. Questions? Contact your instructor at kking@peralta.edu. All instructions and communications for this class will be</i>				

CODE	SEC L/L HOURS	DAYS	INSTRUCTOR	ROOM	COLLEGE
	sent to Peralta student email accounts. To access your student email account, go to www.peralta.edu and click on "For Students" on the left side. Then select "Student Email".				
SOCIAL SCIENCE			SOCSC		
20	GLOBAL ISSUES				3 UNITS
	Global issues with emphasis on several major areas of concern				
42023	Lec		Johnson	ONLINE	Laney
	<i>09/25/2023 - 12/15/2023 This class is a fully online course with no required on-campus or Zoom meetings. All instruction will be provided via the internet through the college learning management system Canvas. Under the days and times column, the schedule for this course reads "to be announced (TBA)" but there will NOT be any meetings announced. Classes you are registered for will appear in Canvas on the first day of class unless published earlier by your instructor. Questions? Contact your instructor at bsjohnson@peralta.edu. All instructions and communications for this class will be sent to Peralta student email accounts. To access your student email account, go to www.peralta.edu and click on "For Students" on the left side. Then select "Student Email".</i>				
SOCIOLOGY			SOC		
** 1	INTRODUCTION TO SOCIOLOGY				3 UNITS
	Basic concepts, theoretical approaches, and methods of sociology				
41215	Lec		Stark	ONLINE	Laney
	<i>This class is a fully online course with no required on-campus or Zoom meetings. All instruction will be provided via the internet through the college learning management system Canvas. Under the days and times column, the schedule for this course reads "to be announced (TBA)" but there will NOT be any meetings announced. Classes you are registered for will appear in Canvas on the first day of class unless published earlier by your instructor. Questions? Contact your instructor at istark@peralta.edu. All instructions and communications for this class will be sent to Peralta student email accounts. To access your student email account, go to www.peralta.edu and click on "For Students" on the left side. Then select "Student Email".</i>				
41311	Lec		Stark	ONLINE	Laney
	<i>This class is a fully online course with no required on-campus or Zoom meetings. All instruction will be provided via the internet through the college learning management system Canvas. Under the days and times column, the schedule for this course reads "to be announced (TBA)" but there will NOT be any meetings announced. Classes you are registered for will appear in Canvas on the first day of class unless published earlier by your instructor. Questions? Contact your instructor at istark@peralta.edu. All instructions and communications for this class will be sent to Peralta student email accounts. To access your student email account, go to www.peralta.edu and click on "For Students" on the left side. Then select "Student Email".</i>				
41327	Lec		Pyle	ONLINE	Laney
	<i>This class is a fully online course with no required on-campus or Zoom meetings. All instruction will be provided via the internet through the college learning management system Canvas. Under the days and times column, the schedule for this course reads "to be announced (TBA)" but there will NOT be any meetings announced. Classes you are registered for will appear in Canvas on the first day of class unless published earlier by your instructor. Questions? Contact your instructor at npyle@peralta.edu. All instructions and communications for this class will be sent to Peralta student email accounts. To access your student email account, go to www.peralta.edu and click on "For Students" on the left side. Then select "Student Email".</i>				
41620	Lec 1:30-2:45 PM	TTh	Pyle		Laney
	<i>Note: This class will be on the Laney campus at the times and in the location listed. All Laney buildings begin with L in the schedule. Classes you are registered for will appear in the Canvas course management system on the first day of class unless published earlier by your instructor. Questions? Contact your instructor at npyle@peralta.edu. All instructions and communications for this class will be sent to Peralta student email accounts. To access your student email account, go to www.peralta.edu and click on "For Students" on the left side. Then select "Student Email".</i>				
41806	Lec		Pyle	ONLINE	Laney
	<i>This class is a fully online course with no required on-campus or Zoom meetings. All instruction will be provided via the internet through the college learning</i>				

CODE	SEC L/L HOURS	DAYS	INSTRUCTOR	ROOM	COLLEGE
					management system Canvas. Under the days and times column, the schedule for this course reads "to be announced (TBA)" but there will NOT be any meetings announced. Classes you are registered for will appear in Canvas on the first day of class unless published earlier by your instructor. Questions? Contact your instructor at npyle@peralta.edu. All instructions and communications for this class will be sent to Peralta student email accounts. To access your student email account, go to www.peralta.edu and click on "For Students" on the left side. Then select "Student Email".
42115	Lec		Pyle	ONLINE	Laney
					This class is a fully online course with no required on-campus or Zoom meetings. All instruction will be provided via the internet through the college learning management system Canvas. Under the days and times column, the schedule for this course reads "to be announced (TBA)" but there will NOT be any meetings announced. Classes you are registered for will appear in Canvas on the first day of class unless published earlier by your instructor. Questions? Contact your instructor at npyle@peralta.edu. All instructions and communications for this class will be sent to Peralta student email accounts. To access your student email account, go to www.peralta.edu and click on "For Students" on the left side. Then select "Student Email".
** 2					3 UNITS
					Study of society through the application of sociological principles and critical thinking skills to the identification and analysis of selected social problems
41450	Lec		Stark	ONLINE	Laney
					This class is a fully online course with no required on-campus or Zoom meetings. All instruction will be provided via the internet through the college learning management system Canvas. Under the days and times column, the schedule for this course reads "to be announced (TBA)" but there will NOT be any meetings announced. Classes you are registered for will appear in Canvas on the first day of class unless published earlier by your instructor. Questions? Contact your instructor at istark@peralta.edu. All instructions and communications for this class will be sent to Peralta student email accounts. To access your student email account, go to www.peralta.edu and click on "For Students" on the left side. Then select "Student Email".
41581	Lec		Stark	ONLINE	Laney
					This class is a fully online course with no required on-campus or Zoom meetings. All instruction will be provided via the internet through the college learning management system Canvas. Under the days and times column, the schedule for this course reads "to be announced (TBA)" but there will NOT be any meetings announced. Classes you are registered for will appear in Canvas on the first day of class unless published earlier by your instructor. Questions? Contact your instructor at istark@peralta.edu. All instructions and communications for this class will be sent to Peralta student email accounts. To access your student email account, go to www.peralta.edu and click on "For Students" on the left side. Then select "Student Email".
** 5					3 UNITS
					Analysis of racial, religious, and ethnic minority groups
41328	Lec		Pyle	ONLINE	Laney
					This class is a fully online course with no required on-campus or Zoom meetings. All instruction will be provided via the internet through the college learning management system Canvas. Under the days and times column, the schedule for this course reads "to be announced (TBA)" but there will NOT be any meetings announced. Classes you are registered for will appear in Canvas on the first day of class unless published earlier by your instructor. Questions? Contact your instructor at npyle@peralta.edu. All instructions and communications for this class will be sent to Peralta student email accounts. To access your student email account, go to www.peralta.edu and click on "For Students" on the left side. Then select "Student Email".
** 13					3 UNITS
					Social factors which contribute to marriage and family
43223	Lec		Mahabir	ONLINE	Laney
					This class is a fully online course with no required on-campus or Zoom meetings. All instruction will be provided via the internet through the college learning management system Canvas. Under the days and times column, the schedule for this course reads "to be announced (TBA)" but there will NOT be any meetings announced. Classes you are registered for will appear in Canvas on the first day of class unless published earlier by your instructor. Questions? Contact your instructor at cmahabir@peralta.edu. All instructions and communications for this class will be sent to Peralta student email accounts. To access your student email account, go to www.peralta.edu and click on "For Students" on the left

CODE	SEC L/L HOURS	DAYS	INSTRUCTOR	ROOM	COLLEGE
					side. Then select "Student Email".
SPANISH			SPAN		
** 1A					5 UNITS
					Development and application of language skills and cultural exploration of the Spanish speaking world
41362	Lec		Davila-Sanchez	ONLINE	Laney
					Note: This class is partially on campus at the times and in the location listed and partially online. All Laney buildings begin with L in the schedule. The online portion of the class will not have set meeting times. Classes you are registered for will appear in Canvas on the first day of class unless published earlier by your instructor. Questions? Contact your instructor at adavilasanchez@peralta.edu. All instructions and communications for this class will be sent to Peralta student email accounts. To access your student email account, go to www.peralta.edu and click on "For Students" on the left side. Then select "Student Email".
41362	Lec 9:00-10:15 AM	TTh	Davila-Sanchez	E207	Laney
					Note: This class is partially on campus at the times and in the location listed and partially online. All Laney buildings begin with L in the schedule. The online portion of the class will not have set meeting times. Classes you are registered for will appear in Canvas on the first day of class unless published earlier by your instructor. Questions? Contact your instructor at adavilasanchez@peralta.edu. All instructions and communications for this class will be sent to Peralta student email accounts. To access your student email account, go to www.peralta.edu and click on "For Students" on the left side. Then select "Student Email".
41363	Lec		Davila-Sanchez	ONLINE	Laney
					Note: This class is partially on campus at the times and in the location listed and partially online. All Laney buildings begin with L in the schedule. The online portion of the class will not have set meeting times. Classes you are registered for will appear in Canvas on the first day of class unless published earlier by your instructor. Questions? Contact your instructor at adavilasanchez@peralta.edu. All instructions and communications for this class will be sent to Peralta student email accounts. To access your student email account, go to www.peralta.edu and click on "For Students" on the left side. Then select "Student Email".
41363	Lec		Davila-Sanchez	ONLINE	Laney
					Note: This class is partially on campus at the times and in the location listed and partially online. All Laney buildings begin with L in the schedule. The online portion of the class will not have set meeting times. Classes you are registered for will appear in Canvas on the first day of class unless published earlier by your instructor. Questions? Contact your instructor at adavilasanchez@peralta.edu. All instructions and communications for this class will be sent to Peralta student email accounts. To access your student email account, go to www.peralta.edu and click on "For Students" on the left side. Then select "Student Email".
41363	Lec 10:30-11:45 AM	TTh	Davila-Sanchez	E207	Laney
					Note: This class is partially on campus at the times and in the location listed and partially online. All Laney buildings begin with L in the schedule. The online portion of the class will not have set meeting times. Classes you are registered for will appear in Canvas on the first day of class unless published earlier by your instructor. Questions? Contact your instructor at adavilasanchez@peralta.edu. All instructions and communications for this class will be sent to Peralta student email accounts. To access your student email account, go to www.peralta.edu and click on "For Students" on the left side. Then select "Student Email".
41461	Lec		Rodriguez	ONLINE	Laney
					Note: This class is partially on campus at the times and in the location listed and partially online. All Laney buildings begin with L in the schedule. The online portion of the class will not have set meeting times. Classes you are registered for will appear in Canvas on the first day of class unless published earlier by your instructor. Questions? Contact your instructor at erodriguez@peralta.edu. All instructions and communications for this class will be sent to Peralta student email accounts. To access your student email account, go to www.peralta.edu and click on "For Students" on the left side. Then select "Student Email".
41461	Lec 4:00-5:30 PM	MW	Rodriguez	E207	Laney
					Note: This class is partially on campus at the times and in the location listed and partially online. All Laney buildings begin with L in the schedule. The online portion of the class will not have set meeting times. Classes you are registered for will appear in Canvas on the first day of class unless published earlier by your instructor. Questions? Contact your instructor at erodriguez@peralta.edu. All instructions and communications for this class will be sent to Peralta student email accounts. To access your student email account, go to www.peralta.edu and click on "For Students" on the left side. Then select "Student Email".
41795	Lec		Rodriguez	ONLINE	Laney
					Note: This class is partially on campus at the times and in the location listed and partially online. All Laney buildings begin with L in the schedule. The online portion of the class will not have set meeting times. Classes you are registered for will appear in Canvas on the first day of class unless published earlier by your instructor. Questions? Contact your instructor at erodriguez@peralta.edu. All instructions and communications for this class will be sent to Peralta student email accounts. To access your student email account, go to www.peralta.edu and click on "For Students" on the left side. Then select "Student Email".
41795	Lec 6:00-7:15 PM	MW	Rodriguez	E207	Laney

CODE	SEC L/L HOURS	DAYS	INSTRUCTOR	ROOM	COLLEGE
	<p><i>Note: This class is partially on campus at the times and in the location listed and partially online. All Laney buildings begin with L in the schedule. The online portion of the class will not have set meeting times. Classes you are registered for will appear in Canvas on the first day of class unless published earlier by your instructor. Questions? Contact your instructor at erodriguez@peralta.edu. All instructions and communications for this class will be sent to Peralta student email accounts. To access your student email account, go to www.peralta.edu and click on "For Students" on the left side. Then select "Student Email".</i></p>				
41817	Lec		Lopez	ONLINE	Laney
	<p><i>Note: This class is partially on campus at the times and in the location listed and partially online. All Laney buildings begin with L in the schedule. The online portion of the class will not have set meeting times. Classes you are registered for will appear in Canvas on the first day of class unless published earlier by your instructor. Questions? Contact your instructor at slopez@peralta.edu. All instructions and communications for this class will be sent to Peralta student email accounts. To access your student email account, go to www.peralta.edu and click on "For Students" on the left side. Then select "Student Email".</i></p>				
41817	Lec 11:00-1:30 PM	S	Lopez	E204	Laney
	<p><i>Note: This class is partially on campus at the times and in the location listed and partially online. All Laney buildings begin with L in the schedule. The online portion of the class will not have set meeting times. Classes you are registered for will appear in Canvas on the first day of class unless published earlier by your instructor. Questions? Contact your instructor at slopez@peralta.edu. All instructions and communications for this class will be sent to Peralta student email accounts. To access your student email account, go to www.peralta.edu and click on "For Students" on the left side. Then select "Student Email".</i></p>				
41818	Lec		Lopez	ONLINE	Laney
	<p><i>This course is 100% online and has required live online meetings at the times listed in the schedule. Directions on how to access the meetings will be included in your Canvas page and on the syllabus. Classes you are registered for will appear in Canvas on the first day of class unless published earlier by your instructor. Questions? Contact your instructor at slopez@peralta.edu. All instructions and communications for this class will be sent to Peralta student email accounts. To access your student email account, go to www.peralta.edu and click on "For Students" on the left side. Then select "Student Email".</i></p>				
41818	Lec 6:00-7:30 PM	TTh	Lopez	ONLINE	Laney
	<p><i>This course is 100% online and has required live online meetings at the times listed in the schedule. Directions on how to access the meetings will be included in your Canvas page and on the syllabus. Classes you are registered for will appear in Canvas on the first day of class unless published earlier by your instructor. Questions? Contact your instructor at slopez@peralta.edu. All instructions and communications for this class will be sent to Peralta student email accounts. To access your student email account, go to www.peralta.edu and click on "For Students" on the left side. Then select "Student Email".</i></p>				
** 1B	ELEMENTARY SPANISH				5 UNITS
	Continuation of Spanish 1A				
	PREREQUISITE: SPAN 1A				
41364	Lec		Parra	ONLINE	Laney
	<p><i>Note: This class is partially on campus at the times and in the location listed and partially online at the times listed. All Laney buildings begin with L in the schedule. Classes you are registered for will appear in Canvas on the first day of class unless published earlier by your instructor. Questions? Contact your instructor at rparra@peralta.edu. All instructions and communications for this class will be sent to Peralta student email accounts. To access your student email account, go to www.peralta.edu and click on "For Students" on the left side. Then select "Student Email".</i></p>				
41364	Lec 10:00-11:30 AM	MW	Parra	E200	Laney
	<p><i>Note: This class is partially on campus at the times and in the location listed and partially online at the times listed. All Laney buildings begin with L in the schedule. Classes you are registered for will appear in Canvas on the first day of class unless published earlier by your instructor. Questions? Contact your instructor at rparra@peralta.edu. All instructions and communications for this class will be sent to Peralta student email accounts. To access your student email account, go to www.peralta.edu and click on "For Students" on the left side. Then select "Student Email".</i></p>				
** 2A	INTERMEDIATE SPANISH I				5 UNITS
	Conversation, analysis and composition based on selected readings from short stories and articles on culture and history of the Spanish-speaking world				
	PREREQUISITE: SPAN 1B				

CODE	SEC L/L HOURS	DAYS	INSTRUCTOR	ROOM	COLLEGE
41473	Lec		Gonzalez Reyes	ONLINE	Laney
	<p><i>Note: This class is partially on campus at the times and in the location listed and partially online at the times listed. All Laney buildings begin with L in the schedule. Classes you are registered for will appear in Canvas on the first day of class unless published earlier by your instructor. Questions? Contact your instructor at cgonzalezreyes@peralta.edu. All instructions and communications for this class will be sent to Peralta student email accounts. To access your student email account, go to www.peralta.edu and click on "For Students" on the left side. Then select "Student Email".</i></p>				
41473	Lec 2:00-3:30 PM	MW	Gonzalez Reyes	E204	Laney
	<p><i>Note: This class is partially on campus at the times and in the location listed and partially online at the times listed. All Laney buildings begin with L in the schedule. Classes you are registered for will appear in Canvas on the first day of class unless published earlier by your instructor. Questions? Contact your instructor at cgonzalezreyes@peralta.edu. All instructions and communications for this class will be sent to Peralta student email accounts. To access your student email account, go to www.peralta.edu and click on "For Students" on the left side. Then select "Student Email".</i></p>				
** 2B	INTERMEDIATE SPANISH II				5 UNITS
	Analysis and composition based on selected readings from Spanish and Latin American literature, articles on culture and history of the Spanish-speaking world				
	PREREQUISITE: SPAN 2A				
41474	Lec		Gonzalez Reyes	ONLINE	Laney
	<p><i>Note: This class is partially on campus at the times and in the location listed and partially online at the times listed. All Laney buildings begin with L in the schedule. Classes you are registered for will appear in Canvas on the first day of class unless published earlier by your instructor. Questions? Contact your instructor at cgonzalezreyes@peralta.edu. All instructions and communications for this class will be sent to Peralta student email accounts. To access your student email account, go to www.peralta.edu and click on "For Students" on the left side. Then select "Student Email".</i></p>				
41474	Lec 2:00-3:30 PM	MW	Gonzalez Reyes	E204	Laney
	<p><i>Note: This class is partially on campus at the times and in the location listed and partially online at the times listed. All Laney buildings begin with L in the schedule. Classes you are registered for will appear in Canvas on the first day of class unless published earlier by your instructor. Questions? Contact your instructor at cgonzalezreyes@peralta.edu. All instructions and communications for this class will be sent to Peralta student email accounts. To access your student email account, go to www.peralta.edu and click on "For Students" on the left side. Then select "Student Email".</i></p>				
** 22A	SPANISH FOR BILINGUAL SPEAKERS I				5 UNITS
	Elementary and intermediate Spanish for students whose native language is Spanish				
	PREREQUISITE: SPAN 1B				
43244	Lec 2:30-3:45 PM	MTWTh	Davila-Sanchez	E207	Laney
	<p><i>Note: This class will be on the Laney campus at the times and in the location listed. All Laney buildings begin with L in the schedule. Classes you are registered for will appear in the Canvas course management system on the first day of class unless published earlier by your instructor. Questions? Contact your instructor at adavilasanchez@peralta.edu. All instructions and communications for this class will be sent to Peralta student email accounts. To access your student email account, go to www.peralta.edu and click on "For Students" on the left side. Then select "Student Email".</i></p>				
** 22B	SPANISH FOR BILINGUAL SPEAKERS II				5 UNITS
	Continuation of SPAN 22A				
	PREREQUISITE: SPAN 22A				
43245	Lec 2:30-3:45 PM	MTWTh	Davila-Sanchez	E207	Laney
	<p><i>Note: This class will be on the Laney campus at the times and in the location listed. All Laney buildings begin with L in the schedule. Classes you are registered for will appear in the Canvas course management system on the first day of class unless published earlier by your instructor. Questions? Contact your instructor at adavilasanchez@peralta.edu. All instructions and communications for this class will be sent to Peralta student email accounts. To access your student email account, go to www.peralta.edu and click on "For Students" on the left side. Then select "Student Email".</i></p>				

CODE	SEC L/L HOURS	DAYS	INSTRUCTOR	ROOM	COLLEGE
SPORTS FITNESS					
** 7A	SWIM X-FIT I - FUNDAMENTALS				0.5 UNIT
	Activity course				
41898	Lab 12:00-12:50 PM	TTh	Staff		Laney
** 7B	SWIM X-FIT II - BEGINNING				0.5 UNIT
	Activity course				
41899	Lab 12:00-12:50 PM	TTh	Staff		Laney
7C	SWIM X-FIT III - INTERMEDIATE				0.5 UNIT
	Activity course				
41900	Lab 12:00-12:50 PM	TTh	Staff		Laney
** 7D	SWIM X-FIT IV - EXPERIENCED				0.5 UNIT
	Activity course				
41901	Lab 12:00-12:50 PM	TTh	Staff		Laney
** 35	BOOTCAMP				0.5 UNIT
	Activity class				
42092	Lab 5:00-5:50 PM	MW	Staff	FH126	Laney
** 36	AEROBIC CIRCUITS				0.5 UNIT
	Activity class				
42093	Lab 5:00-5:50 PM	TTh	Staff	FH126	Laney
** 54A	CROSS FITNESS I - FUNDAMENTALS				1 UNIT
	Activity class				
41291	Lab		Staff		Laney
41292	Lab 2:30-3:45 PM	MW	Staff		Laney
42101	Lab 6:00-7:15 PM	MW	Staff		Laney
	<i>Recommend for Fitness Center</i>				
** 54B	CROSS FITNESS II - BEGINNING				1 UNIT
	Activity class				
42102	Lab 6:00-7:15 PM	MW	Staff		Laney
	<i>Recommend for Fitness Center</i>				
** 54C	CROSS FITNESS III - INTERMEDIATE				1 UNIT
	Activity class				
41290	Lab 2:30-3:45 PM	MW	Staff		Laney
41340	Lab		Staff		Laney
42103	Lab 6:00-7:15 PM	MW	Staff		Laney
	<i>Recommend for Fitness Center</i>				
** 54D	CROSS FITNESS IV - EXPERIENCED				1 UNIT
	Activity class				
42104	Lab 6:00-7:15 PM	MW	Staff		Laney
	<i>Recommend for Fitness Center</i>				
** 59A	STRENGTH TRAINING FOR SPORTS I - FUNDAMENTALS				0.5 UNIT
	Activity class				
41297	Lab		Staff		Laney
41316	Lab		Staff		Laney
42105	Lab 7:00-7:50 AM	TTh	Staff		Laney
	<i>Recommend for Fitness Center</i>				
** 59B	STRENGTH TRAINING FOR SPORTS II - BEGINNING				0.5 UNIT
	Activity class				
42106	Lab 7:00-7:50 AM	TTh	Staff		Laney

SPFT

CODE	SEC L/L HOURS	DAYS	INSTRUCTOR	ROOM	COLLEGE
<i>Recommend for Fitness Center</i>					
** 59C	STRENGTH TRAINING FOR SPORTS III - INTERMEDIATE				0.5 UNIT
	Activity class				
41306	Lab		Staff		Laney
41315	Lab		Staff		Laney
42107	Lab 7:00-7:50 AM	TTh	Staff		Laney
	<i>Recommend for Fitness Center</i>				
** 59D	STRENGTH TRAINING FOR SPORTS IV - COMPETITION				0.5 UNIT
	Activity class				
42108	Lab 7:00-7:50 AM	TTh	Staff		Laney
	<i>Recommend for Fitness Center</i>				
** 67A	SPORTS TRAINING I-FUNDAMENTALS				0.5 UNIT
	Activity class				
42109	Lab 7:00-7:50 AM	MW	Staff		Laney
	<i>Recommend for Fitness Center</i>				
** 67B	SPORTS TRAINING II - BEGINNING				0.5 UNIT
	Activity class				
42110	Lab 7:00-7:50 AM	MW	Staff		Laney
	<i>Recommend for Fitness Center</i>				
** 67C	SPORTS TRAINING III - INTERMEDIATE				0.5 UNIT
	Activity class				
42111	Lab 7:00-7:50 AM	MW	Staff		Laney
	<i>Recommend for Fitness Center</i>				
** 67D	SPORT TRAINING IV - EXPERIENCED				0.5 UNIT
	Activity class				
42112	Lab 7:00-7:50 AM	MW	Staff		Laney
	<i>Recommend for Fitness Center</i>				
** 86A	FLAG FOOTBALL I - FUNDAMENTALS				1 UNIT
	Activity class				
41293	Lab		Staff		Laney
41294	Lab		Staff		Laney
** 86C	FLAG FOOTBALL III - INTERMEDIATE				1 UNIT
	Activity class				
41295	Lab		Staff		Laney
41296	Lab		Staff		Laney
THEATRE ARTS					
THART					
* 20	SCRIPT ANALYSIS				3 UNITS
	Script analysis for theatrical production				
43203	Lec 11:00-12:15 PM	MW	Staff	THSTAGE	Laney
** 21	ACTING I				3 UNITS
	Application basic acting theory to performance and develops the skills of interpretation of drama through acting				
41232	Lab 2:00-3:15 PM	TTh	Staff	THSTAGE	Laney
	Lec 1:00-1:50 PM	TTh	Staff	THSTAGE	Laney
** 22	ACTING II				3 UNITS
	Continuation of Acting I				
	PREREQUISITE: THART 21				
41234	Lab 2:00-3:15 PM	TTh	Staff	THSTAGE	Laney

CODE	SEC L/L HOURS	DAYS	INSTRUCTOR	ROOM	COLLEGE
	Lec 1:00-1:50 PM	TTh	Staff	THSTAGE	Laney
** 31	REHEARSAL AND PRODUCTION I				3 UNITS
	Theatrical production and performance				
41638	Lab 3:30-5:20 PM	TWThF	Staff	THSTAGE	Laney
	09/05/2023 - 11/10/2023				
41638	Lab 5:30-7:45 PM	TWThF	Staff	THSTAGE	Laney
	09/05/2023 - 11/10/2023				
** 32	REHEARSAL AND PRODUCTION II				3 UNITS
	Continuation of THART 31				
	PREREQUISITE: THART 31				
41639	Lab 3:30-5:20 PM	TWThF	Staff	THSTAGE	Laney
	09/05/2023 - 11/10/2023				
41639	Lab 5:30-7:45 PM	TWThF	Staff	THSTAGE	Laney
	09/05/2023 - 11/10/2023				
** 33	REHEARSAL AND PRODUCTION III				3 UNITS
	Continuation of THART 32				
	PREREQUISITE: THART 32				
41640	Lab 3:30-5:20 PM	TWThF	Staff	THSTAGE	Laney
	09/05/2023 - 11/10/2023				
41640	Lab 5:30-7:45 PM	TWThF	Staff	THSTAGE	Laney
	09/05/2023 - 11/10/2023				
** 34	REHEARSAL AND PRODUCTION IV				3 UNITS
	Continuation of THART 34				
	PREREQUISITE: THART 33				
41641	Lab 3:30-5:20 PM	TWThF	Staff	THSTAGE	Laney
	09/05/2023 - 11/10/2023				
41641	Lab 5:30-7:45 PM	TWThF	Staff	THSTAGE	Laney
	09/05/2023 - 11/10/2023				

WELDING

CODE	SEC L/L HOURS	DAYS	INSTRUCTOR	ROOM	COLLEGE
203A	BEGINNING GAS TUNGSTEN ARC WELDING (TIG)				3 UNITS
	Introduction to Gas Tungsten Arc Welding GTAW (TIG)				
41729	Lab 3:00-4:50 PM	TTh	Hashimoto	F150	Laney
	Lec 2:00-2:50 PM	TTh	Hashimoto	F201	Laney
41731	Lab 7:00-8:50 PM	MW	Hashimoto	F150	Laney
	Lec 6:00-6:50 PM	MW	Hashimoto	F201	Laney
203B	INTERMEDIATE GAS TUNGSTEN ARC WELDING (TIG)				3 UNITS
	Continuation of WELD 203B				
41733	Lab 3:00-4:50 PM	TTh	Hashimoto	F150	Laney
	Lec 2:00-2:50 PM	TTh	Hashimoto	F201	Laney
41735	Lab 7:00-8:50 PM	MW	Hashimoto	F150	Laney
	Lec 6:00-6:50 PM	MW	Hashimoto	F201	Laney
203C	ADVANCED GAS TUNGSTEN ARC WELDING (TIG)				3 UNITS
	Continuation of WELD 203B				
	PREREQUISITE: WELD 203B OR INSTRUCTOR'S APPROVAL				
41737	Lab 3:00-4:50 PM	TTh	Hashimoto	F150	Laney
	Lec 2:00-2:50 PM	TTh	Hashimoto	F201	Laney
41739	Lab 7:00-8:50 PM	MW	Hashimoto	F150	Laney
	Lec 6:00-6:50 PM	MW	Hashimoto	F201	Laney

CODE	SEC L/L HOURS	DAYS	INSTRUCTOR	ROOM	COLLEGE
203D	CERTIFICATION GAS TUNGSTEN ARC WELDING (TIG)				3 UNITS
	Gas Tungsten Arc Welding (GTAW)				
41741	Lab 3:00-4:50 PM	TTh	Hashimoto	F150	Laney
	Lec 2:00-2:50 PM	TTh	Hashimoto	F201	Laney
41743	Lab 7:00-8:50 PM	MW	Hashimoto	F150	Laney
	Lec 6:00-6:50 PM	MW	Hashimoto	F201	Laney
204A	WIRE FEED WELDING I (GMAW/MIG)				3 UNITS
	Wire Feed Welding I				
41745	Lab 3:00-4:50 PM	TTh	Valencia	F150	Laney
	Lec 2:00-2:50 PM	TTh	Valencia	F202	Laney
41747	Lab 7:00-8:50 PM	TTh	Valencia	F150	Laney
	Lec 6:00-6:50 PM	TTh	Valencia	F201	Laney
204B	WIRE FEED WELDING II (FCAW W/GAS)				3 UNITS
	Wire Feed Welding II				
41749	Lab 3:00-4:50 PM	TTh	Valencia	F150	Laney
	Lec 2:00-2:50 PM	TTh	Valencia	F202	Laney
41751	Lab 7:00-8:50 PM	TTh	Valencia	F150	Laney
	Lec 6:00-6:50 PM	TTh	Valencia	F201	Laney
204C	WIRE FEED WELDING III (FCAW/NO GAS)				3 UNITS
	Wire Feed Welding III				
	PREREQUISITE(S): WELD 204B OR INSTRUCTOR'S APPROVAL				
43259	Lab 3:00-4:50 PM	TTh	Valencia	F150	Laney
	Lec 2:00-2:50 PM	TTh	Valencia	F202	Laney
43261	Lab 7:00-8:50 PM	TTh	Valencia	F150	Laney
	Lec 6:00-6:50 PM	TTh	Valencia	F201	Laney
205	INTRODUCTION TO WELDING				3 UNITS
	Introduction to welding				
41767	Lab 3:00-4:50 PM	MW	Valencia	F150	Laney
	Lec 2:00-2:50 PM	MW	Valencia	F202	Laney
41769	Lab 7:00-8:50 PM	MW	Valencia	F150	Laney
	Lec 6:00-6:50 PM	MW	Valencia	F202	Laney
211A	SHIELDED METAL ARC WELDING I (STICK/E7018)				3 UNITS
	Shielded Metal Arc Welding (Stick) I				
41753	Lab 3:00-4:50 PM	TTh	Valencia	F150	Laney
	Lec 2:00-2:50 PM	TTh	Valencia	F202	Laney
41755	Lab 7:00-8:50 PM	TTh	Valencia	F150	Laney
	Lec 6:00-6:50 PM	TTh	Valencia	F201	Laney
211B	SHIELDED METAL ARC WELDING II (STICK/E6010)				3 UNITS
	Shielded Metal Arc Welding II (Stick)				
	PREREQUISITE: WELD 211A OR INSTRUCTOR'S APPROVAL				
41757	Lab 3:00-4:50 PM	TTh	Valencia	F150	Laney
	Lec 2:00-2:50 PM	TTh	Valencia	F202	Laney
41759	Lab 7:00-8:50 PM	TTh	Valencia	F150	Laney
	Lec 6:00-6:50 PM	TTh	Valencia	F201	Laney
211C	SHIELDED METAL ARC WELDING III, (OPEN ROOT)				3 UNITS
	Shielded Metal Arc Welding III (Stick)				

CODE	SEC L/L HOURS	DAYS	INSTRUCTOR	ROOM	COLLEGE
PREREQUISITE: WELD 211B OR INSTRUCTOR'S APPROVAL					
41761	Lab 3:00-4:50 PM	TTh	Valencia	F150	Laney
	Lec 2:00-2:50 PM	TTh	Valencia	F202	Laney
41763	Lab 7:00-8:50 PM	TTh	Valencia	F150	Laney
	Lec 6:00-6:50 PM	TTh	Valencia	F201	Laney
211D	SHIELDED METAL ARC WELDING (CERTIFICATION)				3 UNITS
Shielded Metal Arc Welding (SMAW) Certification					
41837	Lab 3:00-4:50 PM	TTh	Valencia	F150	Laney
	Lec 2:00-2:50 PM	TTh	Valencia	F202	Laney
41839	Lab 7:00-8:50 PM	TTh	Valencia	F150	Laney
	Lec 6:00-6:50 PM	TTh	Valencia	F201	Laney

WOOD TECHNOLOGY

* 10	WOOD TECHNOLOGY I				3 UNITS
Introduction to the technology of woodworking trades					
COREQUISITE: WDTEC 10L & PR OR CO WDTEC 11					
41586	Lec 8:00-8:50 AM	TWTh	Staff		Laney
* 10L	WOOD TECHNOLOGY LABORATORY I				4 UNITS
Lab component of WDTEC 10					
COREQUISITE(S): WDTEC 10 AND WDTEC 11					
41711	Lab 9:00-12:50 PM	TWTh	Staff		Laney
* 11	FURNITURE CABINET LAYOUT I				2 UNITS
Drafting, layout, and detailing for the woodworking trades					
41129	Lab 9:00-11:50 AM	M	Staff		Laney
	Lec 8:00-8:50 AM	M	Staff		Laney
* 20	WOOD TECHNOLOGY II				3 UNITS
Continuation of WDTEC 010					
PREREQUISITES: WDTEC 10, 10L AND 11 AND COREQUISITES: WDTEC 20L AND 21					
41587	Lec 8:00-8:50 AM	TWTh	Staff		Laney
* 20L	WOOD TECHNOLOGY LABORATORY II				4 UNITS
Laboratory component of WDTEC 20					
PREREQUISITES: WDTEC 10, 10L, 11 AND COREQUISITES: WDTEC 20, 21					
41712	Lab 9:00-12:50 PM	TWTh	Staff		Laney
* 21	FURNITURE CABINET LAYOUT II				2 UNITS
Continuation of WDTEC 11					
PREREQUISITES: WDTEC 10, 10L AND 11 AND COREQUISITES: WDTEC 20 WDTEC 20L					
41131	Lab 9:00-11:50 AM	M	Staff		Laney
	Lec 8:00-8:50 AM	M	Staff		Laney
* 30	CAD/CAM TECHNIQUES IN THE CABINET-MAKING INDUSTRY				4 UNITS
Fundamentals of computer-assisted design (CAD), computer-assisted machining (CAM), fabrication techniques, and methodology					
PREREQUISITE(S): WDTEC 20 AND WDTEC 20L AND WDTEC 21					
42150	Lab 6:30-10:05 PM	TTh	Staff		Laney
	Lec 5:00-6:05 PM	TTh	Staff		Laney

WDTEC

CODE	SEC L/L HOURS	DAYS	INSTRUCTOR	ROOM	COLLEGE
* 40	ADVANCED CAD/CAM TECHNIQUES IN THE CABINET-MAKING INDUSTRY				4 UNITS
Advanced principles of computer-assisted design (CAD), computer-assisted machining (CAM), fabrication techniques, and methodology					
42152	Lab 6:30-10:05 PM	TTh	Staff		Laney
	Lec 5:00-6:05 PM	TTh	Staff		Laney
200	SPECIAL PROJECTS LABORATORY				1 - 2 UNIT
Open laboratory					
41796	Lab 9:00-11:50 AM	TTh	Staff		Laney
41797	Lab 2:00-4:50 PM	S	Staff		Laney
42153	Lab 8:00-10:05 PM	TTh	Staff		Laney
210A	TRADITIONAL JAPANESE HAND TOOLS AND JOINERY I				2 UNITS
Instruction and practice in the selection, sharpening, conditioning, and use of high-quality traditional woodworking hand tools					
41583	Lab 9:00-11:50 AM	S	Staff	G160	Laney
	Lec 8:00-8:50 AM	S	Staff	G160	Laney
42122	Lab 2:00-4:50 PM	S	Staff	G160	Laney
	Lec 1:00-1:50 PM	S	Staff	G160	Laney
210B	TRADITIONAL JAPANESE HAND TOOLS AND JOINERY II				2 UNITS
Continuation of WDTEC 210A					
41679	Lab 2:00-4:50 PM	S	Staff		Laney
	Lec 1:00-1:50 PM	S	Staff		Laney
210C	TRADITIONAL JAPANESE HAND TOOLS AND JOINERY III				2 UNITS
Continuation of WDTEC 210B					
41681	Lab 2:00-4:50 PM	S	Staff		Laney
	Lec 1:00-1:50 PM	S	Staff		Laney
210D	SMALL YARD AND GARDEN STRUCTURES				2 UNITS
Fundamentals of design and construction of small structures for the yard and garden					
41683	Lab 2:00-4:50 PM	S	Staff		Laney
	Lec 1:00-1:50 PM	S	Staff		Laney



50 M
300 FT



LANEY COLLEGE
900 Fallon Street
Oakland, CA 94607
(510) 531-4911
www.laney.edu

- | | | | | | | | |
|---|---|---|----------------------------|-----------------------|---------------------------|---|---------------------------|
| A COMPLEX
Admissions & Records
Cashiers Office
Financial Aid Office
Welcome Center | E COMPLEX
Bistro
DPS | LANEY TOWER
Art Gallery
Business Office
Counseling
Mail Room
Office of the President | ART CENTER | BASEBALL FIELD | FOOTBALL FIELD | AC Transit Lines: 62, 96 | Accessible Elevators |
| B COMPLEX
Writing Center | F COMPLEX
Business Lab
Technology Center | G COMPLEX
CIS Lab
Math Lab | B.E.S.T. CENTER | GARDEN | FORUM | AC Transit Lines: 18, 88 (next to BART) | Accessible Parking |
| C BUILDING
Class Rooms | THEATER
Fablab
Performing Arts Center | STUDENT CENTER
Bookstore
Cafeteria
Clubs
Veterans Resource Center (VRC)
Wellness Center | CHILD CARE CENTER | GYM | LIBRARY | Ergo Charging Station | All Gender Restrooms |
| D BUILDING
Lecture Hall Classrooms | | | CONSTRUCTION CANOPY | POOL | MULTIPURPOSE FIELD | Lake Merritt BART Station | Blue Phones (Emergencies) |
| | | | EAGLE VILLAGE | | | Stairways | Permit Parking Machines |
| | | | FIELD HOUSE | | | USPS Mailbox | |