Berkeley City College

2024-2025

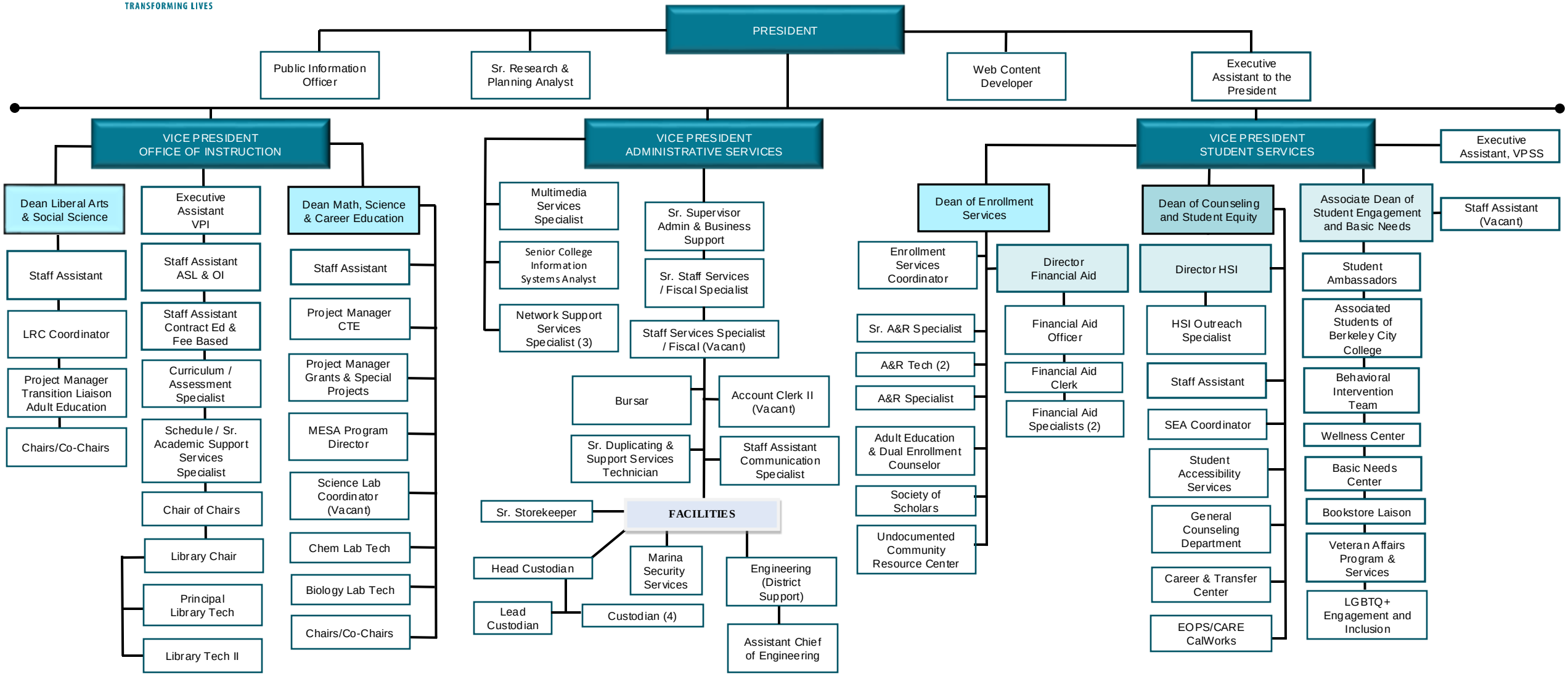

Revised 7/18/2024